SOCIETY EDITORIAL SUNDAY ST. LOUIS POST-DISPATCH SECTION MIRROR OF PUBLIC OPINION

VOL. 69. NO. 57. ST. LOUIS, SUNDAY MORNING, OCTOBER 15, 1916. PAGES 1—16.

"What Visit of the U-53 Portends to America"

—As Analyzed by Rear Admiral Fiske—

Famous American Naval Authority Says It at Once Emphasizes Our Present Lack of Preparedness and Warns Us to Hasten to Put Ourself in Such Readiness That No Nation, Save England, Can Regard Our Equipment for National Defense as Inferior and Will Dare Attack Us Because of Our Unpreparedness.

If One U-Boat Can Come, a Whole Fleet of Them Could Also Make the Voyage and Strike Before We Would Be Aware of Their Proximity—Battleships Also Could Approach Us Without Our Knowing It.

NEWPORT, R. I., Oct. 14.

Rear-Admiral Bradley A. Fiske, U. S. N., has given to the Post-Dispatch the following authorised interview, analyzing the significance to the United States of the raids on allied commerce by the German submarine U-53 off the American Atlantic Coast:

"The recent dramatic exploits of the U-53, which have created so much disturbance in our commerce that one might almost imagine that an actual blockade threatened the American ports, is one of the most fortunate things that could have happened to this country, because it shows to the people more clearly than mere argument, history or statistical statements could possibly do, the possibilities that follow unpreparedness.

"Presumably the national characteristic instinct for action instead of words, which has created the most perfect fighting machine that the world has ever seen, inspired the U-53 to enter Newport harbor without any preliminary announcement, to leave it with similar taciturnity—and immediately sink six ships in 24 hours.

"How many submarines of the same remarkable type as the U-53 Germany has, we do not know, but we have every reason to believe that she has a great many, efficiently built, and efficiently handled. Therefore, this recent demonstration of abilities of the new German submersible cruisers is exceedingly important. How important it is, we do not know yet.

"It depends entirely upon how widely it wakes the American people up to a comprehension of demonstrable facts.

Significant Drop in Stocks.

"THAT this country of 100,000,000 people should find themselves in such a condition of unpreparedness is unfortunate; that it may be disastrous in the end is a possibility foreshadowed by many facts in history, since similar conditions have been disastrous to many nations in the past. In fact, all the nations in the past that have been great and then fallen from greatness have fallen because they have permitted themselves to lapse into a condition of unpreparedness, of which some warlike nation has taken advantage.

"The U-53 does not of herself constitute a great danger to the United States; but the condition of national defenselessness which her startling appearance off Newport illuminated, and which the instantaneous drop in stocks confessed, constitutes a national danger of the most formidable kind.

"If one submarine could come across, a fleet could do the same; that is, a war fleet of battleships, cruisers, and the rest, which we should be compelled with our present active fleet to meet. The chief lesson which the U-53 has so clearly demonstrated, is the fact that we should receive no warning of our danger; for if we ever get into war with a real military European country we soon find that it will be almost as difficult to get warning of the coming of their fleet as it would have been to discover the approach of the U-53. The chief reason for this is that we have no scout ships or battle cruisers with which to find an enemy fleet.

"In case of war it is more than probable that we should hear merely that a large fleet had sailed from Europe, destination unknown. We might hear no more of it until one night it appears in the vicinity of New York, the Chesapeake, the Carribean sea or the Panama Canal.

"The U-53 has shown us how accessible our shores are to Europe; the pacificists to the contrary notwithstanding.

"Long ago the probability of some such demonstration as the U-53 has given us was clear. In fact, it became my duty at one time to point out the dangers into which the present war would plunge the United States, and I did so in my official letter to the Secretary of the Navy, dated Nov. 9, 1914, which reported also that the navy was unprepared for war.

"The clearest consequence of our national policy of unpreparedness is to submit us to the menace of blockade. Blockade can be established without an actual state of war, without even a declaration of war. It has often been used by nations to bring other nations to terms; it is an act just short of war.

Blockade as Weapon Against Us.

"MANY people think a foreign nation cannot harm us unless it actually invades our soil. They do not realize that every great nation of today is like a great business firm, that blockade of its coast would stop a very large proportion of its business transactions, and that it would harm its commercial prosperity to a degree that would depend on how greatly the nation was a manufacturing and exporting nation. Any blow to any of these great national business organizations would produce an effect wherever the mail and telegraph go.

"The organizations dealing with foreign commerce in every great nation are so excellent and so precise that the business system by which any nation holds its international trade is like a machine. In fact, it is a machine, with all the faults of a machine. One of the chief faults of a machine is the serious disturbance that may be produced by a cause seemingly trivial. Such is the case with the machine which the commerce of every great nation comprises. Every-day experience confirms this. Order reigns so long as the steamers come and go with regularity, so long as the money comes in at the proper intervals, and is distributed where it ought to go, and so long as the people continue to live their habitual lives.

"Consider, however, what would happen if the coming and going of all the steamers were suddenly stopped by a blockade. It may or it may not be true that in a great country like the United States no foreign trade is really necessary. It may be true that the people of the United States would be just as happy if they had no foreign trade, even if they were not so rich. But the United States has a foreign trade; and in case of blockade this would be stopped with a jerk, and there would follow a chaotic condition which cannot be described, because chaos cannot be described. Hundreds of thousands of people would be thrown out of employment, and the whole rapidly moving and enormous mass of American daily life would receive a knockout blow.

"It is true that wars have happened in the past in which there has been a blockade of our coast more or less complete, and no extraordinary suffering has been occasioned; but in all cases peace was declared before the suffering produced had become very acute. Furthermore, the complicated conditions of trade which now exist never existed before. We were not so dependent then as now on the artificial accessories of living.

Our Commerce Our Life Blood.

"A BLOCKADE of any of our great Eastern ports would entail many indirect disasters. The sudden stoppage of our sea trade, which, of course, includes our coast trade, by even a partial blockade of our ports, would practically change all the conditions under which we now live. Hardly a single organization in the country would fail to be affected by it. This condition would last as long as the blockade lasted, and would create a disorder that could only be corrected by the raising of the blockade.

"It is easy to see, therefore, that the blockading of our principal ports would be a disaster inferior to the disaster of actual invasion only.

"Even the disaster of the total destruction of our fleet by an enemy fleet would only have the direct result that the people of the country would have fewer ships to support and fewer men to pay. The loss of the fleet and the men would not be per se any immediate loss whatever to the country, but rather a gain. The loss of the fleet, however, would make it possible for the enemy fleet to blockade our ports later and thus bring about the horrors of which we have spoken.

"The lesson of the U-53, while not establishing the possibility of what may be called an "air-tight blockade" of our long coast at the moment, indicates the possibility of a partial blockade in the future, a blockade that would make it exceedingly risky for vessels to break it; such a blockade as was maintained during the greater part of the Civil War by the Northern States against the Southern States.

"The blockade would be more distressing to us, however, than it was to the Southern States, or to any agricultural country 50 years ago, for two very important reasons:

"1. The progress of modern engineering has made navies much more powerful.

"2: The great countries now are much more vulnerable to blockade, because they hold so many millions of people dependent upon manufacturing industries, who are forced to live an artificial life in cities.

"The United States may not depend for its daily bread upon the regular coming of wheat from over the seas; but millions of its people do depend, directly and indirectly, upon the money earned from the export of manufactured things. A country becomes dependent upon outside commerce through habits and modes of life, just as a man does upon outside air. Therefore, a people suddenly deprived of a vigorous outside commerce would be commercially smothered.

Our Long Coast an Added Peril.

"TO give a rough idea of the possible effects of a blockade on our coasts, consider the fact that our exports last year were valued at more than $2,000,000,000, which means that goods to this amount were sold and paid for either in money or its equivalent, most of it ultimately as wages for labor.

"No blockade, of course, could stop all this, but it seems probable that it could stop half of it, after our fleet was destroyed by the enemy. It would seem, therefore, that the primary use for our navy will probably be to prevent blockade. It must be understood that a blockade does not require a declaration of war, or entail the costly operations of invasion. A blockade, though slower in its effects than actual invasion, is practically as efficacious in the end, and it is much less expensive. It is cheaper and easier.

"The fact that the coast of the United States is so large is an argument often used that it would be impossible to blockade it. It is not at all necessary, however, to blockade the entire coast of the United States to create a condition of distress such as has just been pointed out. It would suffice to blockade, Boston, New York, the Delaware, the Chesapeake and the Gulf, say, with 40 ships. The difficulties and risks of running such a blockade, in defiance of the present increased power and accuracy of modern gunnery, the searchlights, the wireless telegraph and the aeroplane, would be numerous and great, and cause high insurance rates.

"It may be objected that this blockading of even a defenseless coast would cost the blockading country a great deal of money, because of the loss of trade with that country. Of course; but the war expenses are to be expected, and the blockade would be far more expensive to the blockaded country, which would be compelled to yield in the end, not only because of the blockade itself, but because of the pressure of neutral countries. Of course, the longer we held out, the greater the indemnity we should have to pay. The expense of blockading, therefore, would be merely a profitable investment for the blockader.

"It is true, of course, that actual invasion of a country from the sea would be a greater disaster than blockade, and danger from invasion has been the reason given by Great Britain for the building of her own great navy; and it is also true that in the minds of many people the primary reason for a navy has been for defense against invasion.

Navy Need to Protect Trade Routes.

"BUT why should an enemy take the trouble to invade the United States when it would be so much easier and cheaper to establish a blockade of our coast? A blockade would in the end accomplish everything that an army could desire, especially if it were enlivened by the occasional dropping of 1000-pound shells into Wall street and the Brooklyn navy yard.

"One of the suggestions which the incident of the U-53 has presented to us, is the many uses to which a navy can be put. It can be put, like any other weapon, to any use which circumstances indicate. For instance, the Northerners in the Civil War used the navy not to prevent blockade, but to make blockade; the Japanese used the navy to

Continued on Page Twelve.

Admiral Fiske's Warning to the United States as Seen in U-Boat's Visit

HOW many submarines of the same remarkable type as the U-53 Germany has, we do not know, but we have every reason to believe that she has a great many, efficiently built, and efficiently handled. Therefore, this recent demonstration of abilities of the new German submersible cruisers is exceedingly important. How important it is, we do not know yet.

It depends entirely upon how widely it wakes the American people to a comprehension of demonstrable facts.

That this country of one hundred million people should find themselves in such a condition of unpreparedness is unfortunate; that it may be disastrous in the end is a possibility foreshadowed by many facts in history, since similar conditions have been disastrous to many nations in the past.

In fact all nations in the past that have been great and then fallen from greatness, have fallen because they have permitted themselves to lapse into a condition of unpreparedness, of which some warlike nation has taken advantage.

The U-53 does not of herself constitute a great danger to the United States; but the condition of national defenselessness which her startling appearance off Newport illuminated, and which the instantaneous drop in stocks confessed, constitutes a national danger of the most formidable kind.—REAR ADMIRAL FISKE.

Demoralization of Our Stock Market and the Threatened Collapse of Our Industrial Organization With the Presence of One Underwater Craft Shows What a Blockade of This Character by a Fleet Would Mean to Us.

NOTES ON GERMANY AS IT IS TODAY,

BY A POST-DISPATCH STAFF WRITER

Things Seen and Heard During a Two Months' Sojourn in Berlin—The Truth About the Food Situation—One Rarely Hears a Laugh Among This Terribly Serious People—Hatred of Americans Depressing to Visitors From United States—All the Men Gone but the Rejected Ones, and Women Are "Manning" Nearly Every Occupation—Everybody Longs for Peace, but They Do Not Falter in Determination to Fight Until It Comes With Honor.

HERBERT BAYARD SWOPE, a staff correspondent of the Post-Dispatch and the New York World, has been in Germany two months. He returned to this country Oct. 10 on the Frederick VIII in company with Ambassador Gerard. In a notable wireless dispatch from the Frederick VIII, Mr. Swope said:

"For two months I have been in close touch with the situation in Germany and was fortunate enough to have opened to me, in many cases, the same sources of information on which Mr. Gerard is depending for the reports he is making, and to my use of which he does not object."

Mr. Swope, preliminary to a series of articles on Germany, has made a collection of notes which tell just what every one in this country wants to know regarding conditions in Germany today.

Germans Surprised British by Using Fog Bombs in Battle of Skaggerak

ONE of the surprises to which the German navy treated the English fleet at the battle of Skaggerak was the use of smoke or fog bombs. These were shells that the Germans threw overboard which exploded upon striking the water and created a dense, opaque white cloud of enormous aid to the smoke screen made by the torpedo boats that hid the operations of the main fleet. Commander Walter Gherardi, the eminent American naval attache in Berlin, to whom I talked about this after I had been told of the invention in Hamburg, said that its use was something new in naval warfare, and had proved highly effective. — HERBERT BAYARD SWOPE.

By Herbert Bayard Swope,

A Staff Correspondent of the Post-Dispatch and the New York World.

(Copyright, 1916, by the Press Publishing Co.)

APART from the mental reaction one undergoes in Germany, the most striking impression is made by the nearly total absence of young men from its streets and fields. The youth of the country are all at war; only the "Zurueckgestellt" remain (those who have been rejected), and they for the most part are those physically incapacitated for military service.

* * *

Everywhere one turns one sees women doing the work of men. "Women to the front" is the industrial cry in Germany today and the women are responding with the same great alacrity that the men are showing in their military duties. I saw women conductors, women "cabbies," women teamsters, women chauffeurs, women ditch diggers, women mail carriers, women messengers, women bakers, women plumbers, women butchers, women telegraph linemen, women "motormen," women plowers, women munition workers, women gardeners, women electricians—women everything. In fact, it is the boast of Germany today that there is not one field of effort, formerly consecrated to man that has not been entered by women. How this scheme of labor will be readjusted when the soldiers are released again to their commercial labors, is a serious problem.

* * *

The cab and delivery horses form one of the pathetic sights to be seen in the cities of Germany today. They are the off-scouring and refuse of all horsedom—poor, thin, dispirited, emaciated, hobby-horses that can scarcely lift the weight of their own heads, which usually droop in proximity to the streets as if looking for the grain they never get. Fodder is a scarce commodity in Germany today because much of it that formerly went to horse and cattle feeding is now being employed for human consumption.

One striking thing is that almost all the horses you see are white or flea-bitten gray. All the other colors are used for army work. The whites are not—their color is too conspicuous. But the demand for horses has been so great that even the whites are used when they are young, being stained dark. The horses left for civilian purposes are the old ones. Most of those you find attached to the ancient droschkes on Unter den Linden in Berlin look as if they were cousins to the eohippus that Noah took with him in the ark.

The ages of the drivers correspond to the antiquity of their steeds. Most of them are old gray beards, but by way of paradox, their girths are as great as those of their horses are small.

Taxicabs All Ramshackle Vehicles.

IN the picture with the horses belong the taxicabs that Berlin and every German city are using. They are old ramshackle affairs that wheeze and groan and threaten to burst apart at the first unkind word. All the good cabs, in common with all the good private automobiles, have been commandeered for military purposes It is plain to see the reasons for not commandeering those which are running on the streets.

Four-fifths of the taxis are electrified, which enable them to proceed at a slow, dignified pace for short stretches. The few internal combustion motors left use benzol in place of gasoline, which is sharply restricted to official need—military, industrial and those of high personages. Benzol is a coal-tar product first developed in Germany, and which Edison was the first to make in this country.

Almost all the machines left in Germany use solid tires of composite rubber, but these are now rapidly disappearing and in their place are the old-fashioned steel tires and the new patent spring wheels, which consist of one wheel within another, the rims separated by springs, but the passengers using them call them by another name, especially when they strike a "thank-you-ma'am" or a car track.

All cab or taxi rates have been increased 50 per cent, with 30 pfennigs (nominally 7 cents) added as an extra fare.

The chauffeurs and cabbies are the most independent lot in all Germany. You have to literally beg them to accept you as a fare and the begging is all in vain if you have to travel any considerable distance. They prefer the short hauls, which gives them the greatest number of extra fees.

One Rarely Hears a Laugh in Germany.

THE great mental change in Germany in the last two years from a certainty of victory to a fear of defeat has had its reflex on the spirit of the population. It is a rare thing to hear a laugh in Germany, and I visited many theaters without hearing any applause. Night life has disappeared. The supper restaurants are morgue-like in their lack of cheer, and none serves more than two or three parties at a time.

The beer restaurants do better. It is an insult to Gambrinus to call the liquor that they serve in Germany "beer." It is really a pale, weak, maciated, watery substance that has much the same resemblance to actual beer that water has when drunk from a recently emptied beer glass.

This is due to the heavy reduction in grain allowances made to the breweries, but with the chemical readiness the Germans are showing, they have invented some form of "ersatz," which translated means a substitute. In Germany today they view all "erstaz" for almost everything except men.

They have substitutes for coffee, sugar, beer, milk, butter, eggs used for cooking and condiments, and they believe they are well on their way to have a perfect substitute for rubber.

* * *

The night life of Berlin, that once burned so fiercely bright as to make it the talk of the world—not for its gayety, but for its lavishness; not for its spontaneity, but for its forcedness—has been entirely wiped out. The street women are still there, but in heavily reduced quantities. They have all been put to work.

Such life as is still to be found is grim and lacking in merriment. It is a rare thing for music to be found in restaurants.

Theaters are open, but the Germans take their pleasures seriously. They go to a comedy as they would to an execution. It is their duty, they feel, to obtain recreation.

Evening Clothes Direct Suspicion at Wearer

A MAN or woman wearing evening clothes in any of the German cities is a rare object and one of suspicion. It is considered an evidence of gayety, and gayety is taboo. The women all wear dark clothes and their evening frocks are rarely more than slightly decolette.

Dancing is an unheard-of pastime in Germany. It is actually forbidden, both in public and in private, and the Germans, who are always good citizens, never break the rule, even in the privacy of their homes.

But while all the lighter things of life have been eschewed, the more serious labors have been taken up with splendid spirit. Revisiting Germany after two years, I was again impressed by the depth and devotion of the patriotism in every man, woman and child, who, win or lose survive or perish, were consecrating their every thought and effort to the fatherland.

Coinciding with the depth of their patriotism is the resentment almost all the Germans feel toward America and things American. It is a real, living, all-pervading hate—something tangible and sensate—you can feel it weigh you down. Hatred knows no law of reason, and so the Germans cannot and do not attempt to justify their attitude toward America. All their own shortcomings are attributed to this country; all their misfortunes are laid at our door, for they say that America prevented Germany from ending the war—with magnificent disregard of the battle of the Marne.

America's responsibility, they say, is due to the munitions and to our attitude on the submarine question, and that is why the greater part of Germany today is clamoring for a return to the "ruecksichtslose" (ruthless) U-boat warfare.

* * *

A distinguished traveler once wrote that politeness is a recently acquired art in Germany. That this is true, according to our canons, is shown by the fact that the men lift their hats and bow low to each other, but rarely uncover to the women.

* * *

Few Soldiers Seen on Streets.

THERE are fewer soldiers to be seen on the streets than one would expect. This is due to the fact that most of the military are in the field. Those you do see in the city are for the most part convalescents, and seven out of every 10 show wounds.

The uniforms of the German soldiers, once a subject of boast for their neatness and standardization, are now a pretty sorry exhibition. Wool is scarce, so all sorts of cotton combinations are used. Corduroys and jeans in varied colors are being made up for army use.

To save cloth the coats of both officers and men are cut almost waist high, and as all the coats are made with little tails behind, the effect is rather striking.

But in spite of the leather shortage the German soldier still clings to his boots. The bulk of German soldiery is recruited from the agricultural class, which has been accustomed to boots, and does not willingly use other footwear

It is an uncommon thing to see a soldier who has not one or more service decorations. There are probably 400,000 iron crosses, second class worn in Germany today—in fact, the enormous demand has caused the silver with which the crosses are rimmed to go sky high in price.

In spite of the heavy losses, there is but little mourning to be seen on the streets. In my visit to France and Belgium I saw more mourning being worn by the women in a week than I saw in Germany in two months. The absence of the death symbols is due to the wish of the Kaiser, expressed at the beginning of the war.

"Speak Easies" Sell Meats Surreptitiously.

ONE of the curious things to be met with in Berlin and some of the other large cities are "speak easies," where you get meat on meatless days. It is almost as hard getting into them as trying to get into a "blind tiger" to get a drink in some American communities.

Meat is permitted only on five days in Germany, and only for one meal on each of these days. The "speak-easies" will sell you meat with your meals at any time. It is given some fancy name to mislead the police in case of a raid. The names mislead the diners, too, though perhaps that is just as well, because it is feared that if the diners knew what they were really eating, they would not eat.

* * *

There is a suspicious absence of little dogs in Germany these days.

* * *

Fish is the great staple of the German diet today, and of the fish, the king is the tuna. I had tuna fish disguised as roast beef, hamburger steak, veal chops, filets and all sorts of other meats, and it was prepared with such skill and concealed with such ingenuous sauces that I had difficulty in recognizing it as "horse mackerel." It took the Germans to discover the real value of the tuna, and that is one article that will remain upon their menus in the days to come.

* * *

The most delicate gifts one can make to one's friends in Germany today consist of meat, butter, eggs and soap. To give up any of these things is like submitting to blood transfusion. On Oct. 1 the empire went on an egg-a-week-per-person basis. This is to allow for the feminine vagaries of the hens and is figured out as the irreducible minimum of the egg production per week. The actual supply is really eight or 10 times as large as the allowance, but with true German precaution the food dictatorship is safeguarding the supply in the event that the hens go on an egg strike.

Hard to Enter Germany, Harder to Depart

THERE is only one thing in Germany that is as hard as getting into that country—and that is getting out. Sixty-five per cent of would-be travelers to Germany were refused ad-

Continued on Page Ten.

ST. LOUIS POST-DISPATCH

Founded by JOSEPH PULITZER, Dec. 12, 1878.
Published by the Pulitzer Publishing Co.,
210-212 N. Broadway.

SUBSCRIPTION RATES BY MAIL IN ADVANCE
Daily and Sunday, one year.....$6.00
Daily without Sunday, one year.....$3.00
Sunday only, one year.....$2.00
BY CARRIER IN ST. LOUIS AND SUBURBS, per month.....50c
Remit either by postal order, express money order or St. Louis exchange.
Entered at postoffice, St. Louis, Mo., as second-class matter.

THE POST-DISPATCH PLATFORM.

I know that my retirement will make no difference in its cardinal principles, that it will always fight for progress and reform, never tolerate injustice or corruption, always fight demagogues of all parties, never belong to any party, always oppose privileged classes and public plunderers, never lack sympathy with the poor, always remain devoted to the public welfare, never be satisfied with merely printing news, always be drastically independent, never be afraid to attack wrong, whether by predatory plutocracy or predatory poverty.

JOSEPH PULITZER.

April 10, 1907.

POST-DISPATCH
Circulation
Average for the First 9 Months of 1916:
Sunday Only 360,193
Daily Average 207,120

Equaled Only by FIVE SUNDAY Newspapers in the UNITED STATES. Three in New York and Two in Chicago.
Biggest West of the Mississippi.

LETTERS FROM THE PEOPLE

Labor as a "Commodity."

To the Editor of the Post-Dispatch.

Now comes the Chicago Herald to tell us that "economically, labor is a commodity." Will you please permit this economic contrast:

A barrel of flour stands ready at all times to be used in any manner, shape or form by the owner, subject entirely to the owner's freedom of choice; the good wife can transform it at will into wholesome food for the household; it will bring the husband to a pleasant mood; a barrel of flour is a commodity.

Now, picture the pleasant husband as he sallies forth to peddle his erstwhile commodity; his purpose is to replenish the flour barrel; he seeks out another man, principal or agent, who will place a price on his services, or labor, or accept his services at any price. This principal or agent is the object of his quest. It depends on the final decision of this principal or agent as to whether his services shall add to the sum total of human happiness. He now stands in exactly the same relation to the principal or agent as does the barrel of flour to the good wife. He has no freedom of choice.

If you regard labor as something separate and distinct from the laborer, belonging wholly to another, for a price, to be used as he, the other, wills, then labor is indeed a commodity for the other fellow; but if you regard labor as inherent in the laborer, you cannot call labor a commodity until you prove conclusively that the laborer can exercise full freedom of choice in tendering his services. The owner of a commodity can by right use that commodity as he wills.

I never heard of a laborer writing law. There seems to be a determination on the part of our illustrious President and his able aids to give us something approximating a "square deal."

J. H.

A Prohibition Argument.

To the Editor of the Post-Dispatch.

In answer to "Fair Play," in Saturday's edition, he certainly has permission to ask why the people of St. Louis are not making a stronger fight against prohibition. It is because the opponents of resubmission know they are wrong and cannot enter into the contest with any energy.

If in order to secure prosperity, we must encourage vice, depravity, poverty and degradation, let us by all means try some other brand of so-called prosperity. Money spent for liquor is irretrievably lost, no possible good accomplished and in the majority of cases an actual detriment. We flatly contradict the statement that prohibition would mean ruination for this or any other state. The fact is that eventually it would bring the very highest form of prosperity.

The subject really will not admit of argument. Everyone knows that the liquor traffic is bad all the way through and its results appallingly destructive. Kansas is a fair illustration of the beneficial results of sobriety. It is one of only two states in the Union that is entirely free from any State debt. The per capita amount of money ranks third of all the states, and it is well known that Kansas has more automobiles in proportion to its inhabitants than any other state in the Union. I am giving you facts, and "Fair Play" can be assured that the liquor interests will get fair play all right.

J. W. S.

Socialist View of Food Exports.

To the Editor of the Post-Dispatch.

In the Democratic campaign book the boast is made that the food exports last year $600,000,000 more than they were under the last year of Mr. Taft's administration. That, I think, is speaking far better in Mr. Taft's favor than in Mr. Wilson's, although I have no patience with either, as everyone who studies all sides of the political question knows that the European war and a few Wall street robbers are responsible for the present conditions of things in this country and would be the same if Mr. Taft was President instead of Wilson. But our prosperity? President and his party should be ashamed to boast of permitting millions and millions of pounds of foodstuffs to leave our shores for the benefit of a few localized millionaire robbers, while food prices are still soaring skyward and forcing millions of men, women and children to the brink of starvation whose meager wages do not permit them to buy even the barest necessities to life or mid. And yet they have the gall to shout "America first."

Ninety millions of us poor devils are being systematically skinned by a small gang of buccaneers who want the earth and care nothing for what may happen to anyone but themselves, and both the Democratic and Republican parties help them to continue their game.

Under Socialism it would be "America first" in fact as well as in name, and not a dollar's worth of food or necessities to life would be permitted to leave our shores so long as there was in this whole land a hungry man, woman or child.

J. F. ARLITZ.

A MISSOURI MARK HANNA.

The Republican campaign text book saves us the trouble of characterizing Walter S. Dickey, the Republican candidate for Senator Reed's seat in the United States Senate. It classifies him with the late Mark Hanna of slush fund fame in the following apt and pithy paragraph:

> Those who knew Senator Mark Hanna in the days of his dominance believe that Mr. Dickey has many of that great political chieftain's masterful characteristics as a political organizer, and will likewise demonstrate, in the Senate, his splendid capacity for legislative leadership.

The country suffered so much from Senator Hanna's "masterful characteristics as a political organizer," which resulted in the degradation of national politics to a game of trying the fat and dividing the spoils, that we hardly think the people of Missouri want to commission another of his like—a Missouri Mark Hanna. The system by which the masters of finance and industry corrupted the electorate and bought elections to be richly repaid afterwards by the loot of special privilege was largely a creation of Senator Hanna. The country has just rid itself of the system and its lobby, its loot and its campaign slush funds. We don't want it revived.

The dollar mark was on everything political that Senator Hanna did. Like the Senator, Mr. Dickey has the dollars and is willing to spend them in politics. In the sketch of him printed in today's Sunday Post-Dispatch we find that he is not averse to making money by forming combinations to obtain monopolitic and oppressive franchises in his home city. He has profited by the sale of franchise values which belonged to his city.

Mr. Dickey has been continuously identified with two organizations, one local and the other national, which are bitterly antagonistic to organized labor. He was a member of the Manufacturers Association which maintained a rotten lobby at Washington.

Nothing in his record suggests the advisability of substituting him for Senator Reed who has a fine clean record of usefulness in the Senate. Senator Reed has proved in the Senate his capacity, industry and devotion to public service. Much of the criticism he received in his early labors his complete record shows to have been undeserved and most of it was earned by his independence—a most desirable quality in public men, particularly in members of Congress. His contributions to the Wilson administration's record of achievements have been notable and valuable.

Senator Reed is just entering upon his period of greatest usefulness. He has the experience of one term. It is a mistake to reject a faithful and capable Senator. It would be a monstrous blunder to exchange him for a successor who would attempt to undo the best things that have been done for the people and who in the event of Mr. Wilson's election would try to block his progressive program.

The U-boat news delights the Colonel, giving him new hope of a smashing war with Germany.

FACTS AND OPINIONS.

"An opinion," says Mr. Wilson, "ought always to have a profound respect for a fact." But he need not expect that Mr. Hughes' opinion is going to show any servile deference for a fact. It may not have a contempt for a fact, but it coldly refuses to recognize one.

Is it possible that a Hughes' opinion does not know a fact when it sees it?

SWAPPING HORSES IN MIDSTREAM.

The persistency of the U-53 in attempting to sink the Stephano by shell fire alone was significant. The submersible's limited supply of torpedoes will be renewed with great difficulty. No plan for replenishing them, however elaborate, is dependable 3000 miles from German home waters. We may, accordingly, expect that the new phase of fighting which sees the vicinity of peaceful Martha's Vineyard and Nantucket transformed into a war zone during the pendency of a national election will be of short duration.

However, should it prove of long duration and vastly increase our cause for anxiety it may also be expected to increase the strength of a conviction that will guide Americans in incomputable numbers at the polls. That is a sound conviction, based on the teachings of American experience, that it is unsafe to swap horses while crossing the stream.

Ill feeling between the United States and Mexico is no new thing. On the slab at the grave of his hostler. Gen. Kearney burned the words: "Here lies the bones of Sancho Pedro, the only damn decent Greaser I ever knew." Speed the day when the two republics shall know each other better.

A CRITICAL LAPSE.

"Life" is minus book reviews this week. Those tabloid critiques of the superexquisite Mr. Kerfoot that were a sort of peppermint wafers to delight literary palates as well as aid digestion—what a relief they were for that stuffy feeling which affects gorged readers. The postprandial discomforts of too much publication, too much to read, ennui, lassitude, they dispelled; and what appetizers they were! Not since the demise of St. Beuve has anything so tragic happened as the lapse of the sophisticated Mr. Kerfoot from "Life," through whom we browsed vicariously and so discriminatingly.

The trouble? The same old frailty, not purely literary, that Lord Byron and Shelley and Bobby Burns and all that roving ilk gave way to. At any rate, Mr. Kerfoot is busy defending a suit for the alleged alienation of a lady's affections. By next week we hope the plaintiff will have discovered and acknowledged he was mistaken either in the identity of the defendant or in the facts as charged. We avow this discreet hope in the interests not alone of literature, but of universal morality, decorum, taste, and the circulation of our clever contemporary. The critic, we opine, cannot arrogate to himself the privilege and license of creative genius, but must be held to the strictest accountability precisely as he exacts it unsparingly in the sphere beneath his scepter. Meanwhile 10,000 vengeful authors whom he has pilloried or slain with a phrase, but who despaired that their enemy would ever write a book, delight at what seems to be a romance he has bungled in the making.

America is now almost out of debt to Europe. It will be a very long time before Europe is out of debt to America.

WORDS, WORDS, WORDS.

Now we know what Mr. Hughes would have done if he had been President when the Germans were threatening to blow up the Lusitania. He would have written a note. He said so in his Louisville speech. In that note he would have notified Germany that if it went ahead and sank the Lusitania he would hold Germany to strict accountability. He would have told the Kaiser that if the deed was done America and Germany could not be friendly any more.

Having put all of this in his note he thinks that the Germans, terror stricken by "them fierce words," would not have sunk the Lusitania.

But what would he have done if he had been President when the thing was done? That was the question which was asked by a mild-mannered and soft-spoken citizen at the Louisville meeting, and which threw Mr. Hughes into a rage. "Permit me to answer it, permit me to answer it," he shouted, and then he used up 176 words in telling that he would have written a note before the ship was sunk and did not say a word about what he would have done after it was sunk.

He could have saved 170 of those words by telling the timid heckler: "I would have severed diplomatic relations." That seems to be the idea lurking in the maze of the 176 words. But why did not Mr. Hughes say it in six words. The reason seems to be that he is the soul of circumlocution and it is not in him to say in six words what he can contrive to leave unsaid in 176 words.

Henry Ford sees no need for a Wilson campaign fund, as "the office should seek the man." How far would he have gone in business if he had followed the idea that the customer should seek the automobile?

KICKLESS O'LEARY COW.

A modest pageant on the burning of Chicago, given in that city on Fire Prevention day, proved deficient in action at its most important point.

The member of the cast assigned the part of Mrs. O'Leary's cow refused to kick out at the psychological moment and upset the lamp. The straw, accordingly, had to be ignited through means entirely lacking authority in tradition. A kickless O'Leary cow is, of course, a paradox, a contradiction in terms.

Probably she had stage fright. For inexperience to be entrusted with the role of the most famous cow in all history, the tragic cow Hamlet of the bovine world, so to speak, was naturally overpowering and disconcerting.

Cows there are, however, which would never be found wanting on so interesting an occasion. With or without proper rehearsal, they have never been known to withhold any kicks under any circumstances. Properly approached, which means approached as Mrs. O'Leary approached her cow, with milk stool and pail, these cows of temperament may be depended on to kick in accordance with the most exacting requirements—to kick over not merely a fragile lamp, but a large, earnest-faced hired man or even the whole north end of the cowshed.

Doubtless it is a mistake to make a role so vitally necessary to a production dependent on the eccentricities of a single impersonator, unless competent understudies are available. It always took two to play the next most famous role of the bovine world, the classic heifer in "Evangeline." There were never any complaints about the heifer for lack of action. Kicks were always forthcoming in their proper place, albeit much cavorting around was also essential.

Some of the most brilliant and successful actors of the American stage during a third of a century made their debuts as the hindquarters of the heifer, adequacy to its requirements giving them a long start toward a "career." In fact, many think that the matter with the stage now can be traced to the fact that "Evangeline" was long ago retired and the exacting training school of the hindquarters is no longer available. Cannot the O'Leary cow, split into a dual role, as she ought to be, supply the deficiency?

"TALKING THROUGH THE HAT."

"Talking through the hat ought to be a dead industry," says Mr. Wilson. Isn't this campaign proving that it is a dead industry? Could anything be deader than the Hughes talk thus far?

THE WORLD'S CHAMPION EQUIVOCATOR.

It takes Mr. Hughes about eight hours and eight columns to tell why he favors and opposes the eight-hour day for railroads at the same time. To be on both sides of every issue at once is the largest order ever undertaken by a candidate. In volume of output of equivocation Mr. Hughes holds the record. For every assertion he makes there is a lengthy and elaborate qualification. For every position he takes there is an apology. It is difficult for the confused voter to determine which of the two sides of his proposition Mr. Hughes believes in—if either. It might clear matters up if he would make his arguments for and his arguments against in separate speeches.

It used to be said that nobody could tell what the famous orator Erskine really believed about a question until he had made a speech on either side of it. To judge from Mr. Hughes' utterances thus far he believes nothing about anything.

We have a vast area that was once a part of Mexico. Can we expect Mexicans to feel entirely friendly toward us, even were we not to consider that Americans in Mexico for what they can make have not always treated Mexicans in a perfectly friendly way. The Americans killed have been slain by outlaws, of which every country has too many. We cannot afford to listen to the misrepresentations of reckless politicians or blathering jingoes.



"S' DEATH!"

JUST A MINUTE

Written for the POST-DISPATCH by Clark McAdams

HUGHES RAVIN'.

IT was in a campaign dreary, Hughes sat thinking weak and weary,
Over many a quaint and curious issue of rejected lore;
And he wished to fill that chasm in his dome with protoplasm,
Or some substance that would yield him good ideas, one or more—
Good enough to catch the voters who would open up the door
Of the White House, nothing more.

He has cause to well remember lack of issues that September
When each stand-pat party member pushed his way up to the fore.
Eagerly he sought to borrow one live issue for the morrow
From the Stand-pats, but his sorrow keener grew as more and more
He beheld the barren larder, where was kept the Stand-pat store,
Barren now forevermore.

And the voters all were waiting, wond'ring when the hesitating
Candid candidate would tell them something never heard before.
But the only words there spoken that would give a single token
Of his thoughts, was daily croakin' of the words said o'er and o'er,
(Those few words as if his soul in those few words he did outpour)
"Nix on Wilson," nothing more.

And this erudite, unshaven man was like the poet's raven,
For his speeches, little meaning, little relevancy bore.
And except when he was napping, he was always tapping, tapping,
Was industriously rapping Woodrow Wilson o'er and o'er,
Just like Taft and trusty Teddy, who are something of a bore,
Merely knocking, nothing more.

And he thus went on beguiling all the voters who were smiling
At the wisdom of this Justice who o'er Blackstone used to pore.
And they said he spoke most sweetly, side-stepped issues, too, most neatly,
And kept silent most discreetly—and he silenced Theodore
On the issue of the Hyphens, those T. R. was wont to score—
And they wonder evermore.

FRANK M. PADDEN.

IN SIGNS.

In a store at Flat River, Mo.:

> Young Man Wanted
> 2 Work

Under an undertaker's sign on Easton avenue:

> Eventually, Why Not Now?

A Globe-Democrat headline:

> Father Kills 2 Children
> With Ax and Himself

Inhospitable sign in a Chicago railroad station:

> Visitors not allowed to pass through these gates.

WHEN THE IRISH LOVE.

IRISH hearts love deeply,
Irish hearts are mad;
When a small and wee girl
Makes them very glad.

Irish eyes are blue eyes,
Irish blood is red blood;
Irish sighs are heart sighs
And always understood;
True love is good love,
When the Irish love.

Irish dreams are true dreams
Where fairy sweethearts be;
Irish hopes are fair gleams;
Irish love is happy;
Light hearts with rhythm move,
When the Irish love.

Irish Gods are good Gods
When gallant Irish love;
Irish prayers all reach God,
For they breathe the green love;
Irish days are dream days,
Though they never seem days.

Irish is the God Love—
Sure, his eyes are light Blue;
Once he whipped the God Jove,
Ere his dreaming came true.
Now he owns the earth, too,
And he's God in birth, too.

Irish hearts love deeply,
Irish hearts are mad;
When a small and wee girl
Makes them very glad!

ALAN HERBERT.

ANSWERS TO QUERIES

HAISTEN.—Half dollar of 1853, if it has no arrows at date, is quoted here at $15.

TORSO.—Christopher North (John Wilson), Scottish author, was principal writer on Blackwood's Magazine in 1817. In 1816 he published a second volume of poems, "The City of the Plague." In a sketch of Charles Merivale (1808-1893) we do not find "Crown of Thorns" poem mentioned.

EAST ST. LOUISAN.—It is an unwritten rule among railroad companies generally that their cashiers cannot conduct a money-lending business on the side. They are also supposed to devote their entire time to the railroad's affairs and are not permitted to engage in outside business.

SANDER.—Birthday Sept. 23 to Oct. 23, sign of Libra. Libra person is energetic, ambitious, generous, inspired; woman, careless in money matters; not intentionally dishonest, but borrows; intuitive and mediumistic, may be poet, writer or musician; liable to stomach troubles and nervous prostration.

LUCYLE.—Artists say that the short woman should measure as follows: Height, 5 feet 4 inches; neck, 12½ inches; bust, 36 inches; waist, 31 inches; hips, 37 inches; round the largest part of the forearm, below the elbow, 11 inches, which should gradually taper to 6 inches around the wrist. Here are the proportions of the correct tall woman: Height, 5 feet 8½ inches; bust, 36 inches; waist, 25 inches; hips, 42 inches; top of arm, 14 inches; wrist, 6 inches; thigh, 21 inches; calf, 14 inches; ankle, 9 inches.

QUESTIONER.—A railroad president's duties are largely what he makes them. The real, successful railroad president of today has a thousand and one duties to perform, and is the hardest worked man in the company's service. He also has innumerable worries at all times, the cares of all departments having their final center on him. Of course, there are some few railroad presidents who take their work easier, but they are not the men who are "doing things" in the business.

J. C. P.—By Illinois law (1905), marriage is not permitted until one year after date of divorce decree. Violation of the law is punishable by one to three years' imprisonment and the marriage is declared void. The party at fault in a divorce case must wait two years to marry. The following statement has been made, but we have seen no Illinois court decision in the matter: Illinois divorced person may marry in Missouri within a year. At the end of a year, wishing to return to Illinois, it is only necessary to have a second ceremony at the end of the year.

LOIS.—Rose potpourri: Collect as many rose petals as possible—those of old-fashioned roses for preference—and be sure they are free from blight or disease. With a little energy one can collect a lot of rose leaves—especially by getting all one's friends to assist in the task. Dry petals in sun and weigh them. Say there is a quarter of a pound of rose leaves. Then mix with them these spices: Two ounces each of common salt and bay salt, one ounce powdered orris root, quarter ounce each of cloves, powdered cinnamon, powdered mace and allspice. Mix together in a jar and keep closely covered, stirring every day for month. The following potpourri—one of the most delightful possible—is easier still to make, since all kinds of scented flowers can be used in it—violets, roses, thyme, lemon verbena, cowslips, lilacs, lilies, lavender, etc. Pull the petals from large flowers and break the heads off the tiny ones, and put the flowers into a jar as they are obtained. Between each layer of flowers sprinkle a little common salt, powdered mace and powdered cinnamon—a fairly thick sprinkling, varied according to the quantity of flowers. Keep the jar covered, and when it is full and the flowers all brown and dry, stir all together.

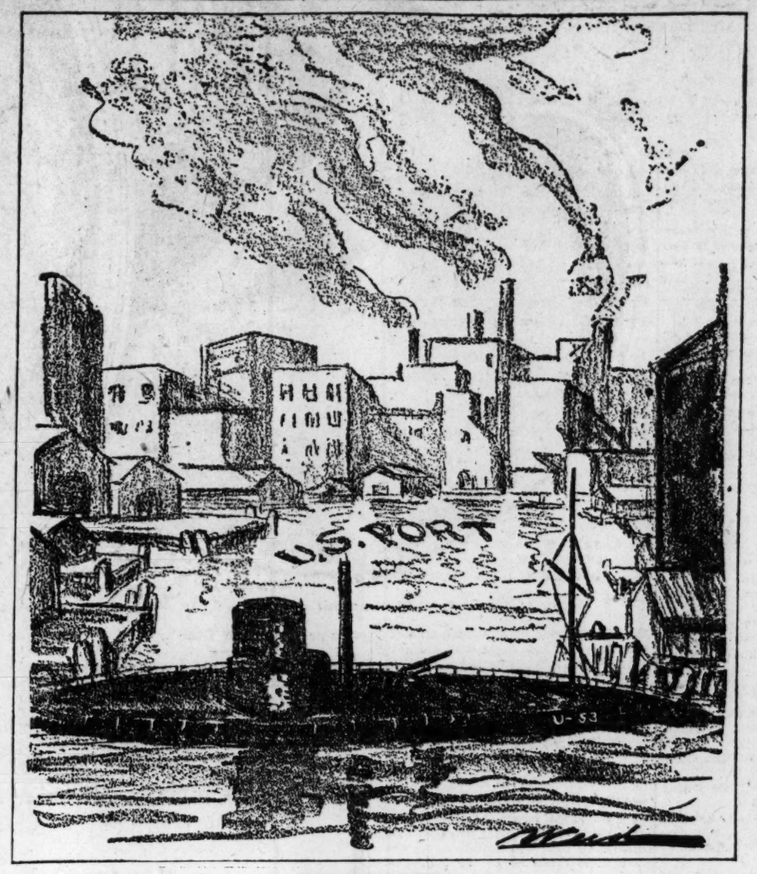
Mirror of PUBLIC OPINION

A Digest of the best Editorial Comment and Information on Public Questions prepared especially for the Readers of the Sunday Post-Dispatch.



U. S.: "DON'T BRING THE BEAST TOO CLOSE, ADMIRAL!"

—Carter in New York Evening Sun.



BLOCKADED.

—Weed in Philadelphia Public Ledger.



THE PATH PERILOUS.

—Cesare in New York Evening Post.

U-Boat Raid Causes Excitement

WAR AT OUR GATES.

Philadelphia Ledger: Ammunitions trade valued at $75,000,000 a month and forming one-seventh of all American exports is at a stroke threatened with paralysis by the exploit of the U-53. Allied military efficiency and American industrial and commercial stability wait upon the showdown of the full strength of the Kaiser's new submarine campaign to learn their future. Our national interests are gravely imperiled.

The war zone has suddenly been stretched clear across the Atlantic to our gates, without an hour's warning to give our Government opportunity to study the import of the new situation or devise a policy to meet it. A determined party in the Reichstag has been demanding of the Imperial Chancellor a reversal of the humane policy which America enforced upon his unwilling Emperor. The dispatch of the U-53 to cut off at its source a great body of English food and munitions supply is evidently Von Bethmann-Hollweg's response to those who urged him to ruthless submarine activity in a wider zone.

A USELESS OUTRAGE.

Boston Post: In any event, and however excused by Germany and her partisans, the sinking of the passenger steamer Stephano, bound in to New York from Newfoundland, was a gratuitous and useless outrage. There was not even the poor defense of contraband-carrying to palliate such an assault. And the whole day's work, performed at our very doors, will strike most Americans as an impudent procedure and an attempt to bring the war almost into American waters for the purpose of embarrassing this nation fully as much as for striking terror to Great Britain and her allies. Certainly there was no justification at all for the sinking of a couple of neutral steamers.

The steps to be taken by the United States Government will, of course, be carefully considered in the full light of all the facts. But it is imperative and inevitable that if the doings of yesterday contravene in the slightest degree our final demand upon Germany and Germany's promise to us, the threatened action by the United States must be taken.

HELPING THE SUBMARINES.

Washington Times: Now that the fast destroyers of our navy have found a field of usefulness as tenders to the submarine murderers, picking up their victims and taking them into port so that Germany may be saved from the embarrassment of causing actual loss of life, it would seem only proper that a naval order be issued requiring our naval commanders, when they find a new ship's company afloat in lifeboats, to fire a salute to the German flag before starting the work of rescue. It would not take much time, and would be a fitting recognition of the new function that our sea dogs have had imposed on them by the divinely directed policy of German Schrecklichkeit.

IS GERMANY CAMPAIGNING?

Boston Traveler: Has Germany decided to participate in the presidential election of 1916 at close range?

And, if that is Germany's decision, what does she hope to achieve and whose cause is she aiming to advance?

Those questions naturally suggest themselves in view of the war movement begun yesterday off the Massachusetts coast. This country had accustomed itself to a British blockade of the United States by the time that the administration made up its mind to protest. It is almost accustomed to the manner in which the British continue to ignore and defy American rights on the sea.

But the country will not accustom itself and cannot submit to U-boat warfare of the extreme type conducted where the crews of neutral ships have to be rescued by American war vessels and where there is hourly danger that American lives will be destroyed within sight of the American shore.

Let the administration speak promptly in behalf of the American people. And, after speaking, if that does not avail, let it act promptly and in the most practical manner possible.

A MAD ACT.

New York Evening Telegram: It is a mad act, an act of desperation. In dire straits on land, it looks like a despairing attempt on the part of Germany to do something, goodness knows what. It may be a deliberate attempt to embroil us in war.

This will fail, though the German Ambassador may be handed his papers.

We are at peace with the world at present and can say to the warring nations, "A plague on all your houses; do your fighting in your own backyards and don't disturb peaceful folk with your brawls."

There are to be conferences, and presumably notes. The sea lawyers will be heard. Meanwhile the U-53 and her hidden aids will keep on raiding and sinking.

Action is needed. Not words.

THE QUESTION OF BLOCKADE.

London Daily News: "Germany is now, for some obscure reason, proving to America that recognition of a submarine commerce destroyer involves recognition of its right to blockade a neutral port. If such right is to be recognized, any Power which has a submarine at all can proceed to paralyze neutral trade with a country with which it happens to be at war. We might conceivably see a Mexican submarine barring entry to a British port of American liners.

"The whole idea is impossible and opposed to the spirit of all careful international regulations with regard to effective blockades.

THE STEPHANO.

New York Herald: We are all Americans on this side of the Atlantic. The Stephano was engaged in peaceful commerce between two American ports. Her international status was just as clearly that of an American vessel engaged in American coastwise trade as if she were of American registry and flew the flag of the United States. She bore no more relation to the conflict in Europe than does any one of the steamships plying between New York and Norfolk or New York and New Orleans.

The Stephano had among her passengers American men, women and children. She was pursuing her peaceful way in American waters. The lives of the Americans were placed in jeopardy by the crime of this agent of Prussian "frightfulness."

This is American territory—this North American continent—and, thank God! the spirit of the Monroe Doctrine lives in American hearts. Can anybody doubt that the United States would rise in its might to repel a Prussian invasion of Canada?

The warfare instituted by Prussian submarines in American waters is just as much an attack upon the Monroe Doctrine as would be a Prussian attempt to invade Canada.

Eight-Hour Law Commission Appointed

A CAPABLE BODY.

Wheeling Register: The commission chosen by President Wilson to observe the operation of the new eight-hour law on interstate railroads will command the confidence of all the interests involved, including those of the public, which are paramount. It consists of Col. Goethals, builder of the Panama Canal; Edward E. Clark, one of the arbitrators appointed by President Roosevelt in the anthracite coal strike, and George Rublee, who has been a member of the Federal Trade Commission.

The integrity and capacity of this body will not be questioned. Its members are familiar with industrial, transportation and trade problems. They are judicially minded, and they have had experience in dealing with disputes between capital and labor. If the facts show that the railroads have been injured by the Adamson act, on the oasis of present freight rates, there is no doubt that justice will be done. The most extreme railroad president—even Candidate Hughes himself—can offer no objection to the personnel of the commission.

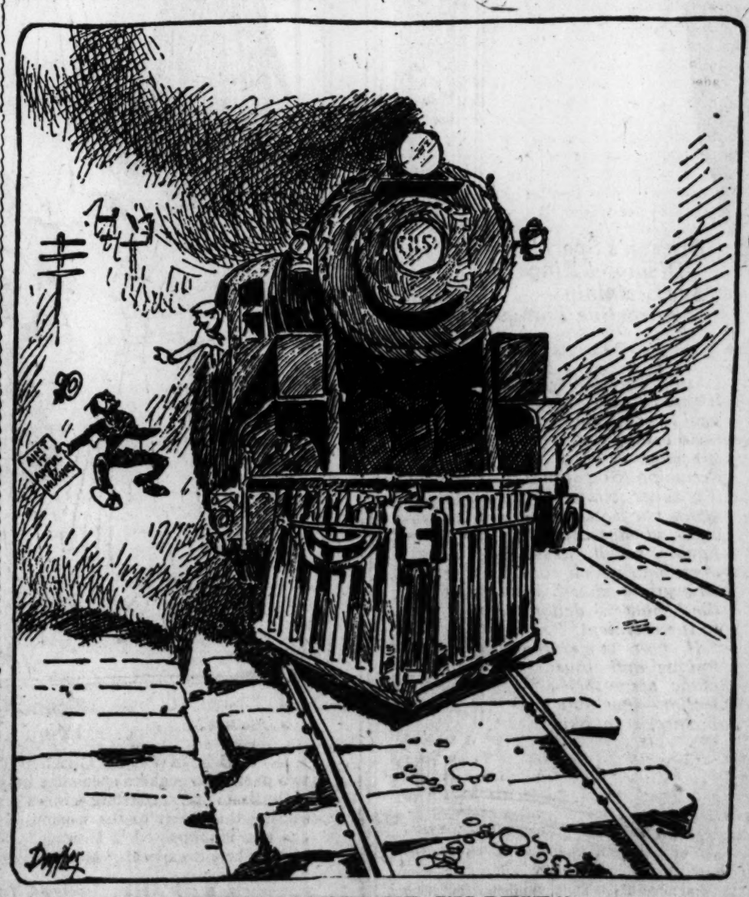
GOOD MEN FOR THE WORK

Des Moines Capital: The three men appointed by President Wilson to investigate the workings of the Adamson railway wage law are qualified so far as knowledge of labor conditions are concerned. Undoubtedly they will enter upon their work with a friendly attitude toward President Wilson and his administration.

Col. Goethals has had an intimate relationship with the workingman's problems as Governor of the Panama Canal zone. Out of respect for the administration under which he is serving, and perhaps also through personal inclination, he enforced a strict eight-hour day for employes of the Panama railroad immediately after Congress passed the Adamson act. Col. Goethals significantly remarked when notified of his appointment that he is an officer of the United States army and subject to the orders of his Commander in Chief.

Edgar E. Clark is a member of the Interstate Commerce Commission. He formerly was an officer of the Order of Railway Conductors. Naturally he is heart and soul in sympathy with the brotherhoods who are benefited by the Adamson law. Shippers are questioning the propriety of placing a man from the Interstate Commerce Commission on the committee, inasmuch as he later will have to pass upon the railroads' plea for a raise in freight rates should the eight-hour day be continued.

George Rublee, a member of the trade commission, has been a student of labor and social questions for years. He is a lawyer. His appointment by President Wilson was turned down by the Senate and he is serving as a recess appointee.



"DON'T BOTHER ME, I'M BUSY."

—Donahey in Cleveland Plain Dealer.

Comment Interesting to Women

A WOMAN'S FIRST VOTE.

The New Republic: A Woman voter who will cast her first ballot in November sums up the situation in the New Republic as follows: "On the subject of Mexico Mr. Hughes is vague, so vague that I canont be sure he does not favor intervention; therefore I prefer Mr. Wilson. On the subject of the European war he is as indefinite, but he conveys an intimation of greater aggressiveness, which makes me wary. On other issues he seems to me sometimes wrong, as on the issue of protection, sometimes right but probably powerless, as on economy of administration, appointment of experts to office, the Federal amendment for woman suffrage. On the other hand, although I cannot follow Mr. Wilson in all things, I feel profoundly grateful to him for his wise conduct of the affairs of the nation through several difficult and serious crises, and I believe that on most questions of foreign and domestic policy he is right. For all these reasons I decide to cast my first presidential vote for Woodrow Wilson."

DO THEY REALIZE?

Chicago Journal: Do the women of America ralise:

That President Wilson is the first President who ever voted for woman suffrage?

That he is the first President who ever spoke for woman suffrage during his term of office?

That more progress toward giving women the ballot has been made during his administration than in the previous 25 years?

That Candidate Hughes, for all his lip service to the suffrage cause, never has voted for it, and is so little interested in it that when he addressed a vast audience in Denver, Colo., a suffrage State, he forgot to mention the subject.

WOULD ASTONISH MARK HANNA.

Louisville Courier Journal: And that trainload of highfalootin', highsailin' fashionables from Newport, Bar Harbor and Wall street—was there ever such an affront to the popular intelligence, and can it mean anything but hopeless despair on the part of the Hughes managers?

But, whatever else it may imply, it indicates money galore; money to burn; money to throw to the birds. There is not a jewel that decorates these ladies—not a thread of costly lace—not a gown of satin, or silk—but has been paid for by money filched through class legislation by the interests from the pockets of the people. Every dishonest corporation, every corrupt partnership, every greedy combine is pouring its contributions into the Republican coffers to buy the election. Mark Hanna must turn over in his grave and exclaim, "Why didn't I live to see this day?"

WOMAN AND WAR.

New York Evening Sun: By far the most terrifying result of the war thus far predicted is that woman will be wholly transformed by the dread ordeal through which the world is passing. In mind and soul, not only in fair outward form, is this great mutation to manifest itself, if we are to hearken to those who pretend to interpret her incomprehensibly variable character. For we read that after the war women "will never again be ruled by foolish styles."

What a disaster is here threatened to mankind can scarce be grasped until it is actually visited upon us. Are we, then, to lose life's one priceless possession upon which we may depend always with certainty for the most delightful uncertainty? There is no other creature, object or condition the future of which cannot be predicted with some degree of accuracy by the mind of man. She is the antidote to deadly mundane sameness. Man is to man a scientific phenomenon; but woman—she even balks herself.

Yet, stay! We may repress awhile our grief at a prospective paradise lost. Elsewhere we read that "sash ribbons for the season are the most magnificent and gorgeous ever seen;" that "only strong adjectives will express them;" that "there seems to be an eruption of color in the ribbons of the solid silk, every color and shade imaginable being combined in one piece and the brilliancy of the effect heightened with gold and silver threads."

Man's fainting spirit revives. So woman is, after all, still her old, sweet, incorrigible self, bless her! And, as we had suspected, always growing more so. This interpreter foresees her as no incarnate spirit of sadness or common sense—which would be just as bad—but as the living, breathing surcease to sorrow without which this world would be indeed a bitter place to live in. If the ballot spoils her then we will abolish the ballot. Since we may choose between our prophets we will take the one who pleases us most, particularly since they disclose a passion for disagreement among themselves, which betrays them as being prophetesses.

THE COST OF FOOD.

Chicago Herald: The housekeeper's dreadful ogre, the high cost of living, seems to be a very mild-tempered beast in this country when compared with his brutish brothers across the seas.

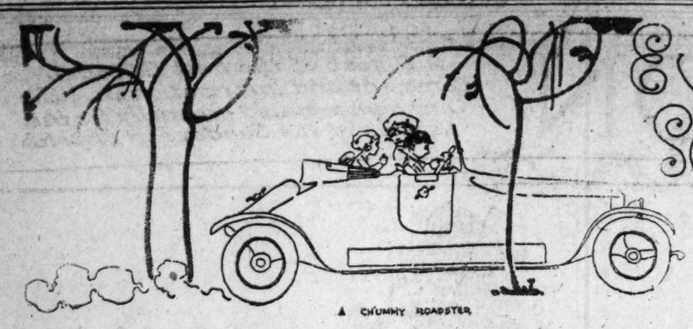
While the new prices on vegetables, meats, bread, shoes and coal bring dismay to the American family, the total rise is slight if European contrasts are kept in mind. The average increase in the cost of living in this country during the two years of war is estimated to be 12.6 per cent by the Bureau of Labor Statistics. Serious as this is for the wage-earners and the salaried classes whose incomes have not likewise advanced, the burden is relatively light.

According to one authority, the increased cost in London is 65 per cent, more than five times the American advance, while Berlin's figures of 117 per cent rise is nearly twice as serious as the Englishman's burden. Vienna is still worse, with an increase of 140 per cent since the war.

These figures are corroborated by the Bureau of Labor Statistics, which estimated a war increase of 65 per cent in English retail prices, an increase of from 100 to 200 on German meat and provisions, and a rise running as high as 500 per cent in Austria.

This shows graphically the tremendous advantage England has enjoyed by keeping the oceans open for travel. Indeed, the London war increase is hardly greater than that Norway has experienced. The figures and averages are unemotional and bare, but the facts they denote to millions of families come desperately close home.

Twelve per cent in the United States and 140 per cent in Vienna, the difference in health, life itself, not only for the present, but unto the third and fourth generation of them who have suffered and gone hungry.



A CHUMMY ROADSTER.

Events in the Social World

Indications Are That Early Winter Affairs Will Be at Clubs and Cafes, and in Nature of Cabaret Entertainments—Modistes Say Fashionables Are Buying Only Away-From-Home Apparel—This Time Last Year the Calendar Was Filled With Teas, Luncheons and Dinner Dances and Hostesses Had Been Numerously Announced.

By Frances Cabanne Scovel.

THE kind of clothes the fashionable young matrons and maids and debutantes are buying for their winter's social campaign show what kind of season it is going to be. According to prognostication, it will be a season of club, cafe and cabaret entertainments, as the modistes who supply the apparel say that so far everything they have sold has been to wear outside the home.

Now, this time last year the calendar already was filled with teas, luncheons and dinner dances far into the winter.

It was quite in the day's work to have some prospective hostess call up and ask to have the date of her affair announced so that no one else would give something on the same day or evening, as the case might have been. Sometimes they would ask what dates on the calendar were open and so forth, but here it is almost November and with hardly a debutante tea announced!

There are promises of a number, but nothing final. Mr. and Mrs. Herbert L. Parker's dinner dance for their daughter, Miss Katherine, will be on Thanksgiving eve, at the St. Louis Club, and several other parties are rumored. But little is definite about the kind of season it will be, excepting that the cafes and clubs are preparing the most elaborate programs in the way of dinner dances, concerts and after-theater suppers and dances.

Counting the two grand opera companies, one at the Coliseum with Farrar in Carmen, and the annual visit of the San Carlo Opera Company at the Odeon, recitals, Symphony "pops," matinee and evening concerts, recitals—among which will be the Kreissler concert, and the Friday morning recitals at the Woman's Club, there will be no less than 21 musical affairs worth hearing in November alone.

There are fewer debutantes this season than for a number of years, about 15 at most. Two years ago there were about 75, and last year about half that number.

So! The weekly dinner dances at the various clubs and affairs of that kind were merely incidents in the winter's festivities, so much entertaining was there in the homes.

It is a little early to make a forecast, but these serve to show which way the social whirl will have its trend.

JUST why one wedding should be prettier than another when all the details are so alike is hard to say, but—"they say" Miss Henrietta Erwin's wedding to Archibald Bruce Tinning of Martinez, Cal., which took place Wednesday evening at Mr. and Mrs. Edward J. Walsh's home at 4349 Westminster place, was one of the loveliest seen in St. Louis for a long time.

Perhaps it was because the bride walked with her father, Col. James B. Erwin, who wore cavalry full dress uniform—all yellow and gold and blue—or maybe it was because the Walshes and Moffitts, to whose clan the bride's sister, Mrs. Walsh, belongs, are noted for the lavish use of flowers. Anyway, it is said to have been a most beautiful affair.

There was an improvised altar in a bower of ferns and yellow and pink shaded dahlias. Cathedral candelabra flanked it on either side.

The bride's gown was of cloth of silver, covered with chiffon embroidered with silver and it had a long train of the silver cloth. Her veil was of tulle, worn with a bandeau of silver ribbon, and she carried lilies of the valley.

Mrs. Walsh, who was Miss Winifred Erwin, was matron of honor and wore turquoise blue velvet with blue tulle trimmings. She carried Ophelia roses. Miss Virginia Flad, who was bridemaid, wore a gown of the same shade of tulle, with touches of silver.

Mr. Tinning brought his best man, Herman Phleger of San Francisco, with him. The ceremony was performed by the Rev. Father Francis O'Conner of Our Lady of Lourdes Chapel. A large reception followed.

Mr. and Mrs. Tinning will reside in Martinez, where the bridegroom's parents have given them a home for a wedding present.

Col. Erwin, whose name at West Point was "Beauty Erwin," came all the way from Mexico, where his regiment, the Seventh Cavalry, has been since the Columbus raid. He will return at once.

Mrs. Erwin was a former St. Louis beauty, Miss Isabelle Doan, a member of an old family. The bride, as were her sisters, was educated at the Sacred Heart convent. Whenever Col. Erwin has been "in the field," which has been in every campaign, his family has returned here.

Mr. Tinning is a graduate of the University of California and of the Harvard Law School.

My new location after Oct. 15 will be 4129 McPherson avenue. Schumitzky, Ladies' Tailor. Phone Lindell 3729.

THE table in the dining room at the wedding of Miss Mildred Sharp to Ernest Jackson Cole, Wednesday evening, has been much talked about by those who were at the reception at the home of the bride's mother, Mrs. M. E. Sharp.

In the center, surrounded by flowers and ferns, was a miniature fountain. Tiny jets played all around the edge of it toward the center. It is the latest thing in table decoration.

The bride had Mrs. Robert Hussey for her matron of honor and the bridesmaids were Miss Fannie Ehrhardt of Peoria, Ill., and Miss Elvira McDermid, the bride's schoolgirl cousin from Chicago.

They wore frocks of pink and silver and carried colonial boquets of pink roses. The groomsmen were Arnold Stifel, Jack Stiles and Robert Hussey. Theodore Meyer Jr. was best man. Mr. Cole is the son of Mr. and Mrs. Amandee B. Cole.

During the ceremony, which was performed by the Rev. Dr. Z. D. T. Phillips of St. Peter's Episcopal Church, the bridal party stood under a canopy of white roses that extended across the end of the room and was flanked by tall vases of roses.

Hemstitching on short notice. Pleating, buttons, buttonholes; latest styles. French Pleating Co., 704 Washington, second floor.

Mrs. De Witt Mirriam of Detroit, who was Miss Corinne Nugent, is visiting her mother, Mrs. Charles W. Nugent of 4343 Lindell boulevard.

Hemstitching 5c yard; pleating, buttons and buttonholes; service guaranteed. Becker Pl. Co., 819 Washington av.

INSTEAD of having rice or confetti to throw when the bride and bridegroom were departing, the guests at Miss Louise Pitzman's wedding to Oliver G. Lucas, Tuesday evening, were given quantities of rose leaves to shower them with.

One of the bride's gifts was a necklace of graduated pearls from her father. He had given her a string of pearls when she made her debut three years ago, but for her wedding he had them added to, and the pearls are graduated from those to a larger size.

The marriage took place at the home of the bride's parents, Mr. and Mrs. Julius Pitzman, at 6 Kingsbury place.

The Rev. Dr. Z. B. T. Phillips officiated. Miss Anna Turner of Pittsburg was maid of honor and Miss Catherine Case bridemaid. Frederick Pitzman, the bride's brother, was best man, and P. Taylor Bryan Jr. was groomsman.

Mr. and Mrs. Lucas will be at home after Nov. 1 at 5413 Waterman avenue.

Miss Sally Meagher has returned from New York with the newest and latest in hats, waists and novelties. 801 Century building.

SEVERAL pretty affairs were given within the past week in honor of Miss Elsie Denny, whose engagement to Robert June of Detroit, Mich., was one of the interesting announcements of the week. Miss Denny is the daughter of Mr. and Mrs. John Nelson Denny of 1236 Goodfellow avenue and belongs to the Pittsburg family of that name.

The marriage will take place in November, after the wedding of Miss Ethel Denny, another daughter, to William Wilson Verdin, when Miss Elsie Denny will serve as maid of honor.

Miss Elizabeth Henderson gave a party Saturday in honor of the brides-elect and Miss Ethel Mills entertained for them Monday.

Mr. June is a Cornell man and was one of the civil engineers on the Panama Canal for five years. The romance began several years ago when Miss Denny was visiting a Washington University classmate and was entertained on board the "Fortuna," the flagship of the Toledo Yacht Club.

Mrs. Lacey M. Love, who has been visiting her parents, Mr. and Mrs. William C. McBride of 29 Washington terrace, departed last night with her small son, William McBride Love, for her home in Pasadena, Cal.

The Busy Bee Luncheon and Tea Rooms, 417 N. Seventh street, will be open during the fall and winter season until 8 o'clock p. m. Special afternoon Teas served from 3 to 5 o'clock.

THE group of women who run the St. Louis Maternity Hospital will step into the social limelight again with something interesting—as is their custom—to raise money for their charity.

This time it will be a bridge game Oct. 27 at the Woman's Club, followed by a tea-dance in the ballroom for the members of the younger set.

Many of the girls who took part in the fashion show which was given by the same women about a year ago will be there for the dance.

It is said the prizes will be exceptionally handsome because merchants and milliners have given generously.

S. Schoenbrun, Ladies' Tailor, 509 N. Taylor. Special offer for one week only: $80 suits for $40. Workmanship guaranteed.

Mrs. Francis P. Hardaway arrived Wednesday from Fort Howard, Md., for a visit to her mother, Mrs. John Mullanphy Cates of 4280 Washington boulevard. She is on her way to San Antonio, Tex., where Lieut. Hardaway has been ordered for duty as military instructor.

Mrs. Hardaway was formerly Miss Lucille Cates.

Mrs. Max Koehler of Ferguson, Mo., will depart this week for Mobile for a visit with relatives and friends. She will remain a fortnight.

Mrs. Wallace Harker of 5139 Vernon avenue gave a reception Thursday afternoon, from 3 to 6 o'clock, to say good-by to her friends, as she soon will join Mr. Harker in San Francisco, where they will make their home.

Assisting the hostess were Misses Effie Goodwin, Marie Myerson, Katherine Carmichael, Meredith McCargo and Evelyn Currier, and Mmes. Frank

Continued on Next Page.



MISS DOROTHY SHELBY

WHO WILL WED MR. ELMER J. LESCHEN SATURDAY

MURILLO PORTRAIT



MRS. EARLE COURTWRIGHT SHERRY

(MISS MARGUERITE SOUTHERLAND)

WHOSE MARRIAGE TOOK PLACE MONDAY EVENING

STRAUS PORTRAIT



MISS LOUISE HEMENWAY

WHOSE WEDDING TO MR. GEORGE D. BARNETT, JR. WILL TAKE PLACE SATURDAY.

KAINWARA PORTRAIT.



Drosten's Sparkling Diamond Rings Are Certainly Attractive Things

Aside from their intrinsic value, they appeal to people of good taste because of their supreme artistry of designing. Sometimes it's sheer simplicity, again gorgeous intricacy—always an indefinable touch, never overdone, which carries subtle charm to the beholder—delight to the recipient.

If you love the unique and unusual, come view this collection—you will not be urged to buy.

Drosten Jewelry Company FOR DIAMONDS LOCUST AT SEVENTH ST LOUIS MO

Monday Garland's Tomorrow

A Rousing Timely Dress Event

YOU'VE HEARD of garment manufacturers being overstocked when times were dull and business bad, haven't you? Of course you have. Dull times always bring such conditions. BUT it isn't often that a RICH YEAR—business booming—EVERYBODY WITH LOTS OF MONEY—it isn't often that the manufacturers are overstocked, usually they can't supply the demand at such times. BUT HERE'S the unusual: RIGHT at a time when Serge Dresses and Silk and Velvet are about the hardest thing to get and the most in demand, TWO of NEW YORK'S leading makers of such Dresses come to us with an offer of their surplus stocks of 485 Dresses at a reduction of

¼ to ⅓ From Regular Prices

And Brought Down to Plain Figures, Here's What It Brings to You:

$20 to $25 Silk, Serge and Satin Dresses



42 Styles—9 Pictured

From One Manufacturer 271 Dresses—23 Styles
From the Other 214 Dresses and 19 Styles

42 Styles—9 Pictured

IF YOU KNEW THE CHARACTER of Dresses these two particular makers specialize in, you'd understand our enthusiasm and the strong terms we are using here in presenting this event to the women of our city—and every one who is interested in Dresses for daytime wear, would be here bright and early Monday morning.

SERGE DRESSES, SILK DRESSES, SATIN DRESSES—velvet and serge combinations, silk and serge combinations, satin and velvet combinations. Dresses with Georgette sleeves. Dresses with white satin or broadcloth collars. Yarn and silk embroidery. Girdles, tunics and scores of other original conceits.

$12.90 Sizes for Misses 14 to 20 and Women 34 to 44 Bust. Actual Values $19.95, $22.50 and $25.00 for $12.90



The Surgical Corset

Knowledge, experience and care — all are needed to give the proper results to wearers of Surgical Corsets.

At Barry's

medical knowledge is combined with the even more necessary knowledge of Corsetry.

Our unusual care with each case entrusted to us cannot be surpassed.

If you want to be sure—if you want the best—we invite consultation. It will convince you.

Surgical Corsets, $3.50 to $15.
Abdominal Supporters, $2.50 to $8.
Rubber Bust Supporters, $1.50 to $3.00

"The Specialty Shop of St. Louis." **Barry's** *Locust St., West of 7th.*



By all means get a pair of

Glace Kid Boots

Their popularity has not waned one iota; their comfort, their neat tailored appearance makes new friends for them every day.

Glace Kid Boots in black are priced up from **$6**; in tan up from **$6.50.**

And, in accordance with the dressier trend, we offer fascinating styles, in numerous contrasting-color tops, at various reasonable prices.

Swope Shoe Co.
OLIVE AT 10TH ST.

New Fall Catalogue Upon Request.

A Rare Opportunity

of Securing Some Elegant Pieces or Suites for Living Rooms and Libraries at Savings of

10 to 33⅓%

See Today's Globe-Democrat for Full Particulars

Prufrock & Litton
Furniture Company
Fourth and St. Charles Streets

Men's Suits Still **$1** "Phone Chapman" FOR Better Dry Cleaning — CHAPMAN BROS. CLOTHES CLEANERS

SOCIAL EVENTS

Continued From Preceding Page.

Habig, E. A. Reton and William Stinde.

The decorations were in pink. About 150 guests called.

HAWAIIAN music, Hawaiian dances and costumes will be the setting for the benefit ball for the St. Louis Children's Hospital at Moolah Temple, Nov. 3.

The ball will be opened with a dance, led by Mrs. Charles Parsons Pettus and Clarence H. King, assisted by Misses Mary D. Jones, Isabel Capen, Marie Ewing Wight, Mary Frances Joy, Eleanor Stanard, July Collins, Helen Watts and Katherine Parker, in Hawaiian costumes.

The ball will be patterned after the one at Narraganset last summer, which was such a success. Mrs. Albert Bond Lambert won first prize for her costume. There all the guests were in costume, while here only those who will take part in the entertainment will wear Hawaiian native dress.

Gentlemen's suits cleaned and pressed the hot naphtha way, $1. Schuck C. & D. Co., 4110 Olive. Lindell 4600.

THE engagement of Miss Donnie Sutton, daughter of Mr. and Mrs. Roy C. Sutton of 4764 Greer avenue, to Blewett Wagoner, son of Mr. and Mrs. H. E. Wagoner, was announced yesterday afternoon at a luncheon at the home of Miss Ella Shiller of 1701 Cora avenue, whose engagement to Harvey Ramsey was announced last week. A number of Miss Sutton's intimate friends were present.

Mr. Wagoner was captain of his class track team at Yale in 1913, college cheer leader and still holds the junior and senior American record in the pole vault as well as the Southern Atlantic. Mr. Wagoner belongs to the D. K. E. fraternity and Wolf's Head senior society of Yale. He owns a fruit ranch in Idaho, near Butte, where he and his bride will go to reside.

Miss Sutton is a gradaute of Seldan High School. The marriage will take place early in the winter.

Those who attended the luncheon were: Misses Dorothy Breen, Mary Johann, Virginia Bausch, Helen Elte, Marie Spies, Julia Aiken, Louise Dyer, Dorothy Crabb, Maybelle Crawford, Ella Shiller, Donnie Sutton and four June brides, Mmes. Warren Sprague (Marsh Clarke), Richard Grunner (Clara Niedringhaus), John Barrie (Maud Niedringhaus), James Griffin; Misses Leslie Mathews, Margaretha Roth, Dorothy Travilla.

You, too, will like
"The Cleanest Laundry."
Colonial Laundry Co.

AN out-of-town weddding of interest in St. Louis will be that of Miss Mary Macdonald, daughter of Mr. and Mrs. C. Macdonald, who went to Newark, N. J., about two years ago to reside, to Shepard Barnes, son of Mr. and Mrs. Charles W. Barnes of 3754 Washington boulevard, which will take place Monday at the home of the bride in Newark. The couple met at Washington University, where they both were students.

Miss Macdonald was president of the Washington University Suffrage Club, was tennis champion and was graduated from the department of arts and sciences in 1914. Mr. Barnes was a star football player and athlete and graduated as an electrical engineer in 1913. He will take his bride to Schenectady, where he is pursuing his profession.

MISS LAURA PERRY, whose marriage to Kenneth Carpenter will be an event of tomorrow, has declined all parties prior to her wedding and will have her entertainments upon the return from her wedding trip.

The ceremony will take place in the afternoon at 5:30 o'clock at the Church of the Messiah and afterwards there will be a reception at the home of the bride's parents, Mr. and Mrs. Richard E. Perry of 4944 Lindell boulevard, which will be attended only by the relatives.

Miss Marion Perry will be maid of honor for her sister and the bridemaids will be Misses Minnie Potter and Carlota Glasgow. George Oliver Carpenter Jr. will be his brother's best man and the ushers will be C. R. D. Meier, Hildgard F. Tittmann, Samuel N. Holliday and the bride's two brothers, John G. and Charles Gibson Perry.

Cummings Corset Shop, suite 804-5 Century building. You can be fitted and suited at store prices.

The box holders for the Saturday night concerts of the St. Louis Symphony Orchestra are Mesdames Kate M. Howard, Andrew Sproule, Anna W. Bray, Newton R. Wilson, E. H. Semple and Mary S. Holliday; Messrs. Joseph R. Barroll, George D. Markham, Hugo A. Koehler, J. P. Thomy, Clarence H. Howard, Dr. George W. Cale and Dr. H. W. Soper.

THE demonstrations in cookery at the Young Women's Christian Association, which will begin Tuesday and which will be open to anyone who wishes to subscribe to them, will be made more attractive by having some of the buds of the season serve as ushers. The four first mornings the girls will be Misses Katherine Parker, Helen Watts, Lucille Woods, Eleanor Stanard and Miss Marie Pittman, one of last year's belles.

Miss Ann Barrows will give the course, which will be four mornings each week from Oct. 17 to 27 inclusive, with two evening lectures each week.

Original and Smart are the Model Suits, Gowns, Wraps, Waists and Furs —shown at Schumacher's, 856 Century Bldg.

THE engagement of Miss Elizabeth Jamison, daughter of Mr. and Mrs. Dorsey A. Jamison of 6300 Washington boulevard, to Charles Douglas Smiley Jr., was an-

Continued on Next Page.

St. Louis
Kansas City
Cincinnati
Detroit

Kline's
606-608 Washington Av., Thru to Sixth St.

No Approvals or Returns

Beginnirg Monday at 8:30 A. M., a Most Exceptional Purchase Sale of

350 Smartest New Suits

Actual $30, $35, $40 and $45 Suits at $23.50

Only a Remarkable Purchase by Our Suit Buyer Permits Us to Offer Such High-Class Suits from the Best Eastern Makers at Such an Almost Unheard-of Price

Extra Sales Force for this Occasion

TAILLEUR SUITS IN ALL SIZES FOR WOMEN AND MISSES with Trimmings, Bandings and Collars of **Hudson seal, natural Coney, Beaver, skunk, opossum** and **nutria.** Model Suits in plain tailleured and fur-trimmed styles of finest **broadcloth, wool velour, gabardine, velour checks, Callot checks** and **velour de laine,** in all the new colorings of *brown, plum, green, Burgundy,* as well as *black* and *navy blue.* INCLUDED ARE A NUMBER OF HANDSOME VELVET SUITS.

In all Sizes

All These $30, $35, $40 and $45 Suits in One Grand Group Are at

$23.50



Broadcloth Suit, was $37.50, now **$23.50**

Broadcloth Suit, was $45, now **$23.50**

Velvet Suit, was $40, now **$23.50**

Broadcloth Suit, was $35, now **$23.50**

Velour Cloth Suit, was $45, now **$23.50**

REDUCED TO $51.75 FROM $65

Our Challenge Standard DAVENPORT!

WHY? OUR CABINET SHOPS ARE VERY BUSY
OUR FINISHING ROOM WORK-CROWDED
BUT OUR UPHOLSTERERS WANT MORE WORK

NO SUCH FURNITURE AT SUCH PRICE ELSEWHERE.
Tapestry Covered — Hair Upholstered—6½-ft. Long —Wide Seat, Spring Back



$38.00 Only for CHAIR TO MATCH

Will You Accept This Short-Time Offer?

Most Classy Living Room and Library Suites
Exquisite Designs in Brown Mahogany and Oaks

Chairs and Rockers, $15, Mahogany, Tapestry Upholstery

Tables, Period Patterns, $12, $17, $20

SEE OUR NEW GIFT DEPARTMENT

Scarritt-Comstock

815-17-19-21 WASHINGTON

BRIDGE WORK

$4 BRIDGE WORK A TOOTH



SPECIAL TO OCT. 28.

This Coupon Is Worth $1 Cash

Any new patient presenting this coupon at the National Dental Co. will receive $1 dental work Free when $5 worth or more of work is done to demonstrate our methods in up-to-date, high-grade dentistry.
Clip this and use it. (C)



EXAMINATION FREE

SPECIAL ATTENTION GIVEN TO OUT-OF-TOWN PATIENTS. If your old plate is broken, send it to us and let us repair it.

Set of Teeth	$5.00	Alloy Fillings	$1.00
Gold Crowns	$4.00	Gold Inlays	$2.00
Bridge Work	$4.00	Cleaning Teeth	50c
Extracting	50c	Gold Filling	$2.00

ALL WORK GUARANTEED TEN YEARS.

NATIONAL DENTAL CO.

Open Daily 8:30 to 6. Sundays 9 to 1. 720 OLIVE STREET Lady Attendants.

SCHOOLS AND COLLEGES

ILLINOIS COLLEGE OF CHIROPODY

CONFERS degree of Doctor of Surgical Chiropody (D. S. C.) after completion of 8 months' course. Graduates in great demand. Openings everywhere. Successful chiropodists earning $1000 to $5000 annually. Large clinic. Faculty composed of many well known practicing chiropodists, physicians and surgeons. Laboratories complete with modern equipment, including X-Ray machines. Profession thoroughly taught in every branch, preparing students to pass examinations in all states. Day and night classes. For full particulars write to the Secretary, 1327-29 N. Clark St., Chicago, Ill.

Beautify Your Skin
Free your system from toxic poisons. Get a package of ELLA R. BERRY'S
CREOLE TEA
Drink a cupful every night.
ALL DRUGGISTS, 10c.

HOTELS

New York City Leading Hotels

LOCATION AND RATES.

HOTEL ALBERT
11TH ST. AND UNIVERSITY PL.
One block from Broadway
Rooms, $1 per day up. R. B. HURST, Manager, well-known Southern hotel man

HOTEL CHELSEA
WEST 23D ST., AT 7TH AV.
600 rooms, 400 baths. $1 to $2 per day.

HOTEL FLANDERS
126 WEST 47TH ST., NEAR BROADWAY
Rooms with private bath, $2 up.

HOTEL MARIE ANTOINETTE
66TH ST., BROADWAY AND 67TH ST.
Rooms and bath, $2.50 per day.

What musical instruments enliven your home life? The POST-DISPATCH Musical Want Columns are filled with attractive offers to music lovers.

SOCIAL EVENTS

Continued From Preceding Page.

nounced Thursday at a luncheon given by Mrs. H. Murray French of 4327 Washington boulevard.

The table was decorated with Killarney roses and the ice was served in the shape of hearts. On each plate was an envelope with two little sweetheart roses and fastened to them was a card with the names of the betrothed couple.

The guests were Misses Virginia Fladd, Helen Smiley, Margaret Shapleigh, Marie Pittman, Dorcas Carleton and Miss Helen Carpenter of Cleveland, O., who is Miss Jamison's guests; Mesdames E. Allan Wymon, Frank E. Peckham, Valle Reyburn and Carrington Cabell.

While the luncheon for Miss Jamison was being given, Mr. Smiley was having one at the Planters for a few men, who all went out to Mrs. French's afterwards for tea.

The marriage will be in the spring.

Mrs. R. E. Kimball will give a luncheon Oct. 26 at the Buckingham Hotel for her daughter, Miss Elizabeth Kimball, who is a debutante this season. The guests will be 14 of the buds.

Mr. and Mrs. Kimball have given up their home at 6178 Westminster place and have taken apartments at the Buckingham for the winter.

Mrs. Orville L. Brown of 5842 Clemens avenue has issued cards for a large tea to be given Friday afternoon in honor of her daughter-in-law, Mrs. Charles Conrad Brown, who was Miss Marie Sahm, and whose marriage took place in the latter part of June.

Mrs. Brown will be assisted at the tea by Mesdames H. E. Farrell, M. E. Singleton, R. E. Kimbell, George E Benham, C. W. Nelson, and Misses Frances Bunting, Elizabeth Kimbell, Hilda Forster, Helen Aylesbury, Maud Miller, Amy Hunt Jones and Mildred Hoffman.

FORMAL announcement was made Friday afternoon of the engagement of Miss Julia Rumsey, daughter of the late Lewis M. Rumsey, to Robert A. Holland Jr., of 502 Lake avenue, at a tea given by Mrs. Stanley Stoner at her place in Brentmoor Park.

Miss Rumsey is a member of the Wednesday Club, St. Louis Country Club and Woman's Club. She has been identified with civic and charity work, besides being one of the most popular girls in society and an heiress in her own right.

She is a twin sister of Mrs. Nathaniel W. Ewing, Horace S., Lewis M. Rumsey Jr. and Mrs. Stoner, and the daughter of Mrs. Joseph Dickson of 4546 Westminster place, who formerly was Miss Emma Gaty.

Mr. Holland is the son of the late Dr. Robert A. Holland, who was pastor of St. George's Episcopal Church for several years.

He was graduated from Harvard in 1888 and belongs to the Country, Racquet and University Clubs. He is an attorney. The marriage will be in the late autumn.

The semi-annual "stag cabaret" will be given on the evening of Oct. 21 at Century Boat Club. The entertainment will conclude the campaign for new members and all applicants will be invited.

Mr. and Mrs. J. M. Stroud of the Hamilton Hotel have returned from a motor tour of Illinois and Missouri. They were gone about 10 days.

Mr. and Mrs. Sydney M. Shoenberg of 8 Washington terrace are rejoicing over the birth of a son Saturday morning.

Miss Anita Sachs has returned from the East, where she has been since August, and has joined her sisters at their former home, 1411 Belt avenue.

The Western Rowing Club will give its first indoor entertainment and dance of the season this evening. The Westrows, a club of the younger set, will give a series of dances during the winter. The first will be Saturday evening. The hall will be decorated and favors will be given. The following committee will have charge: Carl Becker, Fred Kirchner, Roland Weinheimer, Otto Hellmann, Arnold Stellhorn, Walter Hatzfeld, Hugo Henblein.

On Wednesday, Oct. 11, Mr. and Mrs. J. J. Scharr celebrated their fiftieth wedding anniversary at their home, 7218 Old Manchester road, Maplewood. Mr. Scharr was born in Germany, July 29, 1843, and came to this country in 1852 with his parents, locating in St. Louis. Mrs. Marie Scharr was born in Germany, July 27, 1847, and came to this country in 1854, also locating in St. Louis.

In 1861 Mr. Scharr joined the Union army as a volunteer, and at the close of the Civil War entered into the stationery and engraving business with his brother. On Oct. 11, 1866, Mr. Scharr married Miss Marie Paul and resided in St. Louis until 1890, when they removed to Maplewood, where they have been living since. They have four sons living, Jacob F., William B. and Charles C. of St. Louis and Eugene Scharr of San Diego, Cal., and one grandson, Earl Scharr of San Diego, Cal.

Mr. and Mrs. Kurlander of 5815 Theodosia street are celebrating their silver wedding anniversary today and will be at home informally after 5 o'clock.

On Thursday a euchre and five hundred party will be given at the Corona Catholic Club, 3730 Lindell boulevard. This is the first of a series of these parties to be given during the season.

Mr. and Mrs. W. C. Powell Jr. have returned from their bridal trip in the East and are temporarily at the Forest Hotel. Mrs. Powell was formerly Miss Rosalind Epstein, daughter of Mr. and Mrs. Henry Epstein of 4737 Washington boulevard.

The Rexanas will entertain their friends at an informal dance at the Arcadia, Tuesday evening. The members are: Michael Bay, Clarence Brock, Clyde Sasey, Arthur Cunningham, Charles Higgins, Gus Offerjost, Fred Sachleben, Clyde Samoniel, Argyle Schaeffer and Elmer Voss.

Miss Birdie Budke entertained informally at her home, 4315 North Nineteenth street, Oct. 7. Those present were: Misses Louise Hohmeyer, Mabel Prasse, Blonde Falbenburg, Ruth Carpenter, Veronica Mace, Birdie Budke; Messrs. B. Parsons, G. Reppelye, J. O'Toole, J. Monahan, W. Craft, A. Manz, W. Schroeter and A. Cunningham.

Miss Sara Sakowsky of 4624A Evans avenue entertained Miss Dorothy Frazin of Chicago, Thursday evening, with a reception. Those present were: Miss Dorothy Frazin, Lottie Sakowsky, Gertrude Birenbaum, Ida Kaufman, Lottie Frank, Etta Levitt, Rose Wrobel, Rose Broad, Birdie Wrobel, Lillian Goldstein, Mrs. J. Lasky, Bluma Goldstein, Sophie Lipman, Sara Sakowsky; Messrs. Dave Sakowsky, Manuel Haffner, Sam Sakowsky, Henry Haffner, Hyman Weissman, Frank Brant, Ben Frank, Joe Friedman, Harry Saidman, Joe Lasky, Max Sakowsky.

One hundred children from the city industrial school were entertained at an all-day picnic in Forest Park Thursday by the ladies of Sorority Circle, with Mrs. J. G. Nugent in charge. A basket lunch was served. Miss Agnes Wise, from the city playgrounds, assisted in playing games, and Mrs. F. A. Clifford told some interesting stories. This was the annual outing of the club, and was much enjoyed by the ladies and children.

Miss Dorothy Toben, daughter of Mr. and Mrs. Louis Toben of 2932 Dodier street, was married to Louis Stranghoener yesterday afternoon at 4 o'clock, at the home of the bride. The Rev. T. L. Mueller of the Bethel Evangelical Church officiated.

The bride wore a gown of white satin with overskirts of tulle caught with silver roses. Her veil was of tulle with a coronet of lilies of the valley, and she carried a bouquet of lilies and bride's roses.

Miss Helen Thomure was maid of honor. Her gown was of champagne colored taffeta silk over embroidered net of the same shade, and she carried killarney roses. Moody Mueller was best man.

A dinner for the immediate family and the bridal party was given at the Planters Hotel, followed by a reception. Mr. and Mrs. Stranghoener departed for the East. They will be at home at 3866 De Tonty street after Nov. 1.

A birthday party was given at the residence of Miss Fannie Feldman in celebration of her sixteenth birthday, Oct. 7. The hostess was Miss Anna Feldman. Among the guests were: Misses Bessie Simpkin, Lillian Josephson, Evelyn Gelber, Cecilia Kaufman; Masters B. John Herscovitz, Lawrence Flax, Paul Finkelstein, Seeds Fleischman and Edward Kaplen.

An engagement of interest announced today is that of Miss Etta Goldfried, daughter of Mr. and Mrs. M. Goldfried of Madison, Ill., to Martin Rodenberg of St. Louis. The marriage will take place late in the spring.

The Kami Klub, a club recently organized, entertained informally the Bona Deuj at the home of Miss Bernice Campbell, 2901 St. Vincent street, Oct. 7. Among those present were: Misses M. Fitzgerald, E. Kaiwein. E. Dieterle, N. Slater, I. Sullivan, F. Adrian, O. Fischer, H. McKenzie, K. Armstrong, M. Lydon, F. Gund, B. Campbell; Messrs. J. Hickey, T. Burke, M. Schopfer, T. Higgins, J. Behren, J. Lydon, F. Faye, J. Snider, J. Connors, J. Bolin, H. Allard.

The Cabanne Club will give its first dance of the season on Friday evening at Clendenen's Arcade. The affair will be followed by one each month during the season. Admission will be granted only to the membership, which is limited to 50.

The Felecia Club met at the home of Anna Ahrens, 6724 Oakland avenue, Friday evening. The members are: Marie Foehr, Adele Garthoeffner, Edna Schroeder, Marie Vogelbein, Angelin Ahrens, Ollie Garthoeffner, Mamie Ahrens.

The Felecia Girls held their monthly meeting at the home of Miss Beatrice Slattery, 2650 Park avenue, last Sunday afternoon. The members are: Misses Hulda Deckmeyer, Helen Emery, Helen Hatfolder, Loretta Surkamp, Martha Wessbecher and Melvine Yates.

A new member, Miss Isabelle McMahon, 1331 Michael avenue, was admitted.

The next meeting will be at the home of Miss Helen Emery, 2710 Chouteau avenue.

Wabash Temple of Pythian Sisters will entertain on Halloween with a masquerade which will be given at Gill's hall, Easton and Marcus avenues.

Those on the committee are: Mrs. Mary K. Britt, Miss Gertrude O'Connor, Mrs. Kate McMillan, Miss Dorothy Welch, Mrs. Minnie Welch, Mrs. Grace Guy, Mrs. L. M. Babcock, Mrs. Gertrude Babcock, Mrs. Alice Lowry, Mrs. Mary Hoffman, Mrs. Bertha Cromwell, Mrs. Georgia Roth, Mrs. A. Welsch, Mrs. Mary Kindermann, Mrs. Margaret Reinagel, Mrs. Minnie Kindermann, Mrs. Anita Kraatz, Mrs. Elizabeth Nichols, Mrs. E. W. Drews, Mrs. T. W. Claspill and Mrs. Arthur W. Will.



A Question of Beauty is always a question of complexion. With a perfect complexion you overcome nature's deficiencies.

Gouraud's Oriental Cream

renders to the skin a clear, refined, pearly-white appearance - the perfect beauty. Healing and refreshing - Non-greasy.

Send 10c. for trial size

FERD. T. HOPKINS & SON, 37 Great Jones St., New York



Exquisite Styles

Black and White Boots

$5

YOU have only to see these Boots and note the GENUINE character of the leathers and their unusual style and height to appreciate how much finer they are than the usual $5.00 values. They are designed in the newest high-cut models—made with GENUINE white calf uppers and GENUINE black kid vamps—lace style—graceful leather Louis heels—the daintiest of all color combinations and harmonizing with any costume.

SHOEMART

507 Washington Ave.

Crochet pretty things for Christmas Gifts with Kloster



When you use Kloster for crocheting the dainty, pretty, serviceable gift you intend to make to your friend or relative you give it an added charm. Kloster is so pretty in itself—it has such a lasting luster and so much of the charm of quality that it is the only appropriate medium for your artistic handiwork.

And when you give something crocheted with Kloster you not only make a gift of beauty but one that will continue to please for a long time. Kloster is not affected by repeated launderings, or cleanings, and it is as strong as it is pretty. The white stays white and the colored cottons retain their hues.

KLOSTER

CROCHET AND EMBROIDERY COTTONS

"White that stays white—colors that last"

How to get Free instructions for experts and beginners— Present this announcement to your dealer. He will give you FREE our latest Crochet Folder No. 421, illustrating 25 designs for Christmas gifts, or No. 560, illustrating 25 crocheted dainties for baby.

If your dealer cannot supply you, send at once his name and for each of the Free Folders enclose three 2c stamps.



Miss Kloster

The Thread Mills Company

219 W. Adams Street, Chicago, Ill.

SPECIAL OFFER

If you are unable to obtain Kloster from your dealer, write to us direct enclosing 30c for three full-sized trial balls of Kloster Centennet or Perle—add 12c (stamps) and receive our two latest folders.

Send for Catalogue.

Mail Orders Carefully Filled.

Gem-Set Jewelry Was Never So Popular as Now



PENDANT

This is a strikingly beautiful piece of workmanship. The three rare diamonds are of remarkable brilliancy. The mounting is platinum. Price—

$715

THE charming advance styles displayed by this progressive house, are well worth viewing, and we shall deem it a privilege to show our exclusive productions to all interested persons.



We have employed 53 sparkling Diamonds in this elaborate platinum Bar Pin. It is a marvel of beauty, and the price is right..... $485

Finest Engraved Wedding Invitations from $8 to $28 per hundred.



PENDANT

We picture here one of our newest medium-priced Diamond pieces. The mounting is burnished platinum. The drop is a Baroque Pearl. Price—

$62

Hess & Culbertson

The HALLMARK Store

Seventh and St. Charles

Tomorrow, Monday, Oct. 16th

SMART, STYLISH

SUITS and COATS

$35 Style, $35 Fabric, $35 Service

$25



The period of "trying out" fashion ideas is over and women may shop now with the assurance that the styles selected are the final decision. Tomorrow's exhibit of new Fall Suits and Coats is the essence of what will be worn by smartly dressed women this season.

The Materials are marvelous with their soft rich weaves, and you may select from suits of wool velours, chiffon broadcloths, velour checks, gabardines, poplins, from coats of duvetyne velours, seal plushes, chiffon broadcloth, kitten's-ear cloth.

The Colors are rich and glowing as jewels—Burgundy, Plum, Wood Brown, Russian Green, Taupe, Navy, Black.

The Decorations strike a new note in the use of bands of seal, skunk, opossum, nutria and moline furs, fine Lyons velvet, plushes and buttons.

The Suit Styles show long and knee length coats, gracefully full skirts, wide collars and deep cuffs.

The Coat Styles are gracefully full and belted; wide collars and cuffs; new pocket ideas.

No Charge for Alterations.



AUTUMN COATS, $15

Colors	Materials	Models
Burnished Gold, Wood Brown, Burgundy, Navy, Black, Prussian Green, Rich Plum	Wool Velours, Quality Cheviots, High Grade Boucles, New Gray, Brown Tweeds, Striped Velours, Satin Finished Zibelines	Loose Mannish Styles Plush or Velvet Collars, Belted "Tencher" Effects New Rippled Backs, Dressy Styles with Fur Fabric Trimmings

Women everywhere are talking about Bedell Coats and the wonderful styles displayed in the coat rooms, but tomorrow's assemblage surpasses every past performance. They are exact duplicates of coats which sell in many shops for twice this price, the same dash and style, the same fine materials and excellent tailoring. Before deciding upon your new coat we urge you to inspect this wonderful assortment of Fall and Winter Coats at $15.

All St. Louis Is Talking About

Bedell $5 Hats



Not only because the quality is so superior to the average $5 hat, but because the styles so exactly copy those of $10 and $15 models.

Silk Lyons Velvets, Hatters' Plush and Combination Effects in the New Colors and Blacks.

Trimmed with rich furs, feather fancies, metal ornaments, ribbon bows and velvet flowers. They show the new Napoleon, mushroom, tam, turban and bandeau effects.

Paris Model Hats Featured Here at $7.50

The smartest hats you ever saw at this price. Beautiful new metal lace hats, velvets and fur trimmed styles in all the new shades and black.

New Skirts

In Tailored and Dressy Styles

$5

Wool Poplins
Fine Serges
Plaids and Checks
Smart Satins
Striped Cheviots
Gabardines

Skirt styles are radically different this season, as practically all trimming is used on the side, leaving back and front panel perfectly plain. The pockets, too, show a variety of new effects and bits of shirring, clusters of plaits, etc., are also used. These skirts at $5 are exceptionally smart and come in all colors and sizes.

Fashion's Most Favored

New Frock Styles

Fine Wool Serges All Sizes for Women and Misses $10.98



The smartest frock this season is the one of serge, and fashion has fairly outdone herself in originating new and clever models in this popular fabric. Brilliant bits of hand embroidery in foreign designs, cowl collars of broadcloth, straps, girdle sashes, etc., are the new decorations used on the new plaited or high-waisted frocks.

Satin, Charmeuse, Crepe de Chine & Quality Serges

They are rich, graceful and dressy, these soft satin frocks with their quaint little basque waists and Georgette collars and would easily be mistaken for $20 and $25 dresses. The serge frocks are really quite distinctive and show the new Directoire and redingote lines now so popular..... $15

Style Book Free

To dress correctly at lowest cost this fall and winter—to know what New York expects you to wear—to know how to plan, buy and choose the correct dress for all occasions, it would certainly be a mistake not to send for this big free style Book.

at the Famous Bedell Fashion Shop

Washington Av. at Seventh

You Always Pay Less at Bedell

Alterations Free

Employing the most skillful artisans, directed by competent foremen, you are assured of that higher standard of fitting and alterations to which a woman of taste and refinement is accustomed. And this does not cost you one cent extra.

SUNSHINE SOCIETY ELECTION

Mrs. F. W. Baumhoff Declines Presidency After 16 Years of Service.

The annual State meeting of the Missouri Division, International Sunshine Society, was held Thursday at the Planters Hotel. Mrs. F. W. Baumhoff, founder of the Missouri Division and its president for 16 years, unanimously was re-elected but declined.

The following officers were elected: President, Mrs. E. R. Curry, Kansas City; first vice president, Mrs. Jane Taussig Kuner, St. Louis; second vice president, Mrs. S. A. Gibson, Kansas City; third vice president, Mrs. O. S. Barnett, Kirkwood; fourth vice president, Mrs. H. C. Oyler, St. Louis; recording secretary, Mrs. Cook, Kansas City; corresponding secretary, Mrs. Lola V. Hays, St. Louis; treasurer, Mrs. O. S. Barnett, Kirkwood; auditor, James W. Whittlesy, St. Louis.

A postal will bring one of the men or women who are asking for employment through the situation columns in the Post-Dispatch Want Pages today.

"Here the Best Dressed Women Wear Gossard Corsets"—

OUR trained corsetieres travel all over the world, demonstrating and selling Gossards. In practically every town and city they wear women make the above statement. Designers in the United States, Canada, Australia, South America, London and Paris prefer a Gossard over which to design the frocks, dresses and suits of their clients.

Being well dressed means being, **first**, correctly corseted. The growth of the Gossard idea—front lacing, and style plus comfort and wearing service—is the result of millions of satisfied wearers. It is quite the thing to say, "I wear a Gossard."

Gossard Corsets continue to win scores of friends, because the best dressed women prefer them and will wear no other corsets.



Ideal Curved Back and Short Waisted Figures

ENID MARKEY, Triangle Star, is an ideal short waisted figure, yet she more nearly represents the ideal figure because a special Gossard lengthens her waist line. She prefers Gossards to any other corsets.

Should you, through incorrect corseting, have a poor back line, we suggest a special Gossard which will reduce your lower back or support your abdomen. In a few weeks you will find your figure an ideal average.

Thousands of women have made this experiment successfully. Both of these ideal type special Gossards are designed at $2, $3.50, $5 up to $25. Be fitted today.



GOSSARD CORSETS ARE SUPPLIED TO THE WOMEN OF ST. LOUIS BY

B. Nugent Brothers Dry Goods Co.,

Scruggs-Vandervoort-Barney Dry Goods Co.

GOSSARD CORSETS

Nugents

Central 3900 Olive 3900

We Are Now Agents for the Gossard Corset

We have just received an entirely new shipment of these popular Corsets, new styles and new ideas. See these tomorrow in our popular Corset Department, Fourth Floor.

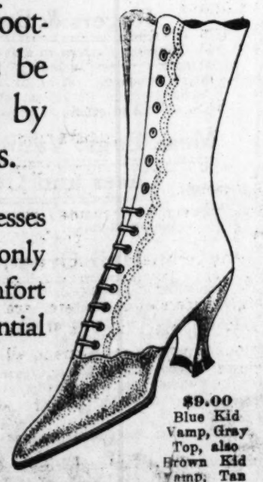
REID'S

711 Washington Avenue



The Vogue in footdress may always be correctly gauged by La France designs.

LA FRANCE possesses that true beauty which only utility knows, for comfort and fit are always essential features.



$9.00 Blue Kid Vamp, Gray Top, also Brown Kid Vamp, Tan Top.

LA FRANCE

FIELDS INVITES YOU TO "STEP THIS WAY"

New Musical Show at Shubert-Garrick—Eltinge Back in "Cousin Lucy."

Lew Fields' production of "Step This Way," a revised version of "The Girl Behind the Counter," which was a Fields show of a few seasons ago, will be the principal new feature of this week's theater bills. With Fields, in his performance which opens at the Shubert-Garrick tonight, will be Alice Fischer, Marguerite Farrell, Elizabeth Wood, Louise Clark, Sam Dody, Edward Bassi, Vaughn Trevor and the vaudeville team of Clark and Bergman. The "Eight High Steppers" are among the damsels of the chorus. A soda fountain scene is one of the features of the play.

Julian Eltinge will come to the Jefferson tonight in "Cousin Lucy," the play with which he closed the Olympic's season last spring, and with the same cast. Eltinge's drawing power in St. Louis is an established fact and he made the Olympic's last week one of its best ones, from the box office standpoint. Montgomery and Stone in "Chin-Chin," a show for which St. Louis has long waited, will be at the Jefferson next Sunday night.

At the Players Theater today, the play, "On Trial," which was seen at the Olympic last winter, will have its first stock company presentation. This is the play in which effects approximating those of the movies are obtained, without sacrificing the element of human speech and bodily action. This is done by revolving scenery, which makes it possible, in a few seconds, to change the scene from the courtroom to the place which the witness is describing, after the manner of film "cut-backs." Beside the novelty of this mechanical equipment, the play has a strong dramatic interest. All the judges in active service in the circuit, appellate and Federal courts here have been invited to attend tomorrow night's performance.

Stella Mayhew, musical comedienne, is to head the Columbia's vaudeville bill tomorrow, in "songs and chatter," wherein she is abetted by her husband, Lillee Taylor. Harold Woolf and Helen Stewart, in a novelty playlet called "In Two Flats," have second place on the bill.

The American Theater will vary from its offerings of melodrama and problem plays, today, with a musical show entitled "My Aunt From Utah." Kate Elinore and a cast of 15 performers present this farce with songs.

"Miss Nobody From Starland," the Park Theater's musical bill, beginning tomorrow night, will have an elaborate scenic setting.

FARMERS SWINDLED BY FAKE FARM LOAN BANK PROMOTERS

Federal Board Renews Warning After Receiving Reports of Payments Made to "Organizers."

WASHINGTON, Oct. 14.—The Federal Farm Loan Board's warning to farmers against swindlers seeking to profit by the organization of land banks has begun to bring in many reports of victims. The board recently announced that it would refuse charters to any banks in whose organization money had gone for promotion purposes.

Jacob J. Blumer of Benchland, Mont., wrote to the board that an agent of a promotion concern pretended to have been employed by the Government and got from him a $250 check for 10 shares of stock and that he later received notice to pay $750 more. S. A. Altman of Lincoln, Kan., wrote he had paid $300 on a similar proposition.

The board issued this supplemental warning:

"Farmers who borrow through the National Farm Loan Association are not required to pay any advance commissions. So all of these enterprises requiring payments from farmers are declared by the board to be fraudulent and the attention of the Department of Justice has been called to the matter and an attempt will be made to bring the offenders to justice."

SPEAKER CLARK HERE TOMORROW

Will Talk on North Side in Favor of Igoe's Candidacy.

Speaker Champ Clark will be received by a reception committee of 150 North St. Louis business men when he arrives to speak at the Social Turner Hall, Thirteenth and Monroe streets, tomorrow evening. The other speaker will be Congressman William L. Igoe.

Speaker Clark comes to St. Louis for the purpose of talking in Igoe's district. He is anxious to see the St. Louis Representative return to Washington. Clark will speak on national issues. He will return Tuesday to his own district to continue his campaign for re-election.

LaSalle Proprietor in Candy Business 38 Years.

It is to be supposed that a man who has been in the candy business 38 years knows about all that can be known about the making and merchandising of candy. N. Nusholtz, president of the LaSalle Candy Co., has a 38-year record. The results of his 38 years' experience are concentrated in the LaSalle Candy Shop at Broadway and Olive street, in the quality of the candies distributed from there and in the attractiveness of the store. The LaSalle shop has been on that corner six years and the business, it is said, has had a remarkable growth.

Tower Grove Improvers Meeting.

The West Tower Grove Improvement Association will meet this afternoon at 3:30 at St. Aloysius School Hall, January and Magnolia avenues. Speakers will discuss the school bond issue and the proposed nonpartisan ballot for the election of city officers. The Executive Committee will present a resolution for changing the name of Old Manchester avenue to Southwest avenue and changing the name of Manchester Park to Southwest Park.

DR. ELIOT MENTIONED AS A NOMINEE FOR U. S. SENATE

John F. Fitzgerald, Democratic Candidate in Massachusetts, Is Ready to Quit Race.

BOSTON, Oct. 14.—John F. Fitzgerald, Democratic candidate for the United States Senate, today announced he was ready to withdraw "if it is to the advantage of President Wilson and the Democratic ticket."

In a statement the former Mayor said he had "agreed to take the nomination as trustee for the party when former Gov. David I. Walsh and Sherman L. Whipple refused to run, rather than have Senator Henry Cabot Lodge opposed.

The Democratic party has until next Thursday to provide a candidate in Fitzgerald's place. Richard Olney, who was Secretary of State under President Cleveland; Dr. Charles W. Eliot, president emeritus of Harvard University, and Matthew Hale are mentioned as possibilities.

Allowance Sale OF



$27.50

The Eden

Electric Vacuum Cleaner

WE WILL ALLOW YOU $5.00 FOR YOUR OLD SWEEPER

We guarantee "The Eden" to have more power and suction than any similar type cleaner on the market.

Please Make Us Prove This Free Trial. Deferred Payments.

BR KAW-EDEN MFG. CO., 953 CENTURY BUILDING Ninth and Olive

Olive 5631. Central 367.

See the interesting offers in used cars in the POST-DISPATCH Want Columns today—any day. More than the two other St. Louis newspapers com-

Your new fall suit is here! —your overcoat as well!



¶ On your way through life you are helped or hindered by your personal appearance.

¶ Besides the lasting pleasure you get from Greenfield Clothes, it's good business to wear them.

¶ A big enough variety here to make selecting easy; to assure your getting just the style you want, in the material and color you prefer.

¶ Single and double breasted suits; pinch backs and conservative sack coats. Tailored every one by highest caliber workmen; selling at uniformly reasonable prices,

$16.50 TO $50

—ready for you to wear.

Greenfield's

On Olive Near Seventh

509 WASHINGTON AVE. We Refund Railroad Fares

Irwin's

Extreme Reductions of 33% to 50% on Our Entire Stock of Suits and Skirts

GREAT UNLOADING SALE

We Are Willing to Admit That We Have Entirely Too Many

SUITS AND SKIRTS

Due to the unusual backward season in these lines, and to effect a Quick Clearance, we shall offer these radical price reductions.



This $20 suit, $14.90.

SUITS Up to $12.75 Values NOW $9.90

SUITS Up to $18.50 Values NOW $12.90

SUITS Up to $30 Values NOW $22.90

SUITS Up to $35 Values NOW $25.90

SUITS Up to $20 Values NOW $14.90



This $35 Suit, $25.00

SUITS Up to $25 Values NOW $18.90



This $25 Suit, $18.90

Our Entire Stock of Skirts

CLOTH TAFFETA SATIN

Almost Given Away

Nothing Reserved—Every Skirt Must Go



$6.95 $6.95 $6.95

SKIRTS Up to $4.00 Values $2.95

SKIRTS Up to $6.00 Values $3.95

SKIRTS Up to $8.00 Values $4.95

SKIRTS Up to $10.00 Values $6.95



$3.95 $2.95 $4.95

New Serge Dresses

During this sale we will offer for your selection three wonderful groups of Serge Dresses in side pleats, box pleats, cluster pleats. Dresses with combination of satin. Dresses with braid and embroidered pockets and belts.

$7.95 $10 $12.75

In fact, every popular model shown this season will be offered in these three groups, and every one of them specially priced for tomorrow's selling.





WONDERFUL NEW COATS

Scotch Mixtures, Wool Velours and Kerseys, specially priced for tomorrow.

Values Up to $20

$10 $12.75 $15

With all new belt ideas, all the newest collar schemes, all the new cuff and sleeve effects.

INTERNED MEN BUILD VILLAGE

Miniature Being Constructed by Sailors of Philadelphia.

PHILADELPHIA, Oct. 14.—A German village is being constructed by the interned sailors of the Prinz Eitel Friedrich and the Kronprinz Wilhelm in a corner of the Philadelphia navy yard, where they will live under a guard of United States marines until the close of the war. A small church, a windmill and farm buildings are being erected and the 744 men who are attached to the vessels will organize a community patterned after a small town in Germany.

Still Cotton Goes Up.

MINERAL SPRINGS, Ark., Oct. 14.—T. J. Thomason bought six bales of cotton from N. F. Hallmack for the highest price here since the Civil War, 28 cents. The six bales brought $894.04.



The Styles Are Ready for Makeover Hats

A new hat from your old by the exclusive Peckham Process of cleaning, dyeing or reblocking. Dozens of styles from which to choose the one into which your old hat will be made. Any old hat—felt, beaver, velvet or velour can be made over.



The sleeves of your old gloves made over into short gloves.

Work that we alone are doing in St. Louis. A big money-saving idea. Those old costly long gloves into a pair of good quality short gloves. Get wise—do it now.

Stunning Ruches Neck Boas Made from your old plumes.



The style craze for Fall, 1916, is fancy trimmings of ostrich on suits, dresses, coats, etc. Be right in style; get out your old discarded feathers and have them made into fancy ostrich trimmings, stunning ruches or the new popular boas.

Mail Orders Filled

Peckham's Inc. OSTRICH FEATHERS

616 WASHINGTON
TWO FLOORS
ONE WHOLE BLOCK LONG

Bura's
1250 S. BROADWAY

SPECIALS FOR ALL THIS WEEK

GRAND MA WASHING POWDER: regular 5c packages ..... 2 pkgs. 10c
Krumbles; always sold for 15c; special ..... 2 pkgs. 15c
Catsup; Monarch brand; nothing finer packed; a large bottle; 15c value 15c
Van Camp's Baked Beans; regular 12c size ..... 3 cans 25c
Premium Family Soap; regular 5c bars ..... 4 for 15c
Heinz's Spaghetti; regular 10c cans; per can 9c
Asparagus; Am. Lady; large white; finest packed; worth 30c; special, big No. 2½ cans 25c
Dutch Cleanser; regular 10c cans ..... 2 for 15c
Raisins; new, large; best quality; per lb. 10c
Best White Vinegar; always sold for 20c; per gallon 19c
Mixed Vegetables; Pilot brand; for making a delicious soup; No. 2 cans 10c
Quaker Oats; for a delightful breakfast; package 9c
Farina; Quaker brand; regular 10c pkgs.; this sale ..... 2 pkgs. 15c
La Regina Spaghetti; finest quality; regular 10c pkg. ..... 2 for 15c
Beets; Pilot brand; best quality; worth 12c; per large can 10c
Coffee; Blue Mountain brand; none finer at any price; per lb. 35c ..... 3 lbs. $1.00
Mustard Sardines; Pilot brand; large ¼ cans; best quality 10c
Libby's Chili Sauce; delicious in flavor; 15c bottles, special 10c
Pretzels (hand made), per lb. 9c
Ralston Breakfast Food; regular 15c pkgs. 13c
Strawberry or Raspberry Preserves; Pilot brand; absolutely pure; 7-oz. tumblers; worth 12c; special 10c
Salmon; Fisherman brand; fancy Columbia River fish; new pack; worth 30c; per can 25c
Pilot Peaches; large halves; in heavy syrup; actual 25c value; special, per can 20c
Yankee Doodle Soap Chips; no better made; regular 10c pkgs. 8c
Japanese Crab Meat; regular 40c cans; No. 1 cans; special 35c
Arm & Hammer Baking Soda; regular 5c pkgs. 4c
Bismarck Manzanilla Olives; big full quart jars; worth 30c; per jar 25c
Z-Z Stove Polish; regular 10c cans ..... 2 for 15c
Rye Whiskey; Sunflower; large full quart bottles; worth 30c; per bottle 75c
Pure California Claret Wine; worth 50c; per gallon 68c

Stop Experimenting
DeMiracle
The original liquid hair remover never disappoints. Only depilatory with guarantee in each package.

KING'S HIGHWAY BOULEVARD PLAN MAY BE ABANDONED

Only 17 Cents of $500,000 Bond Issue Remains for Improving Unpaved Sections.

SUITS DELAYED WORK

Property Owners North of Easton Avenue Now Opposed to Widening of Street.

There is a likelihood that the development of King's highway as a boulevard 150 feet wide, for which $500,000 was voted at a bond issue election more than 10 years ago, will be abandoned. Of the $500,000 voted, only 17 cents remains unexpended.

An abandonment of the boulevard idea, however, would not be likely to interfere with the city's plans to pave, and perhaps beautify, the unpaved portions of King's highway between the river at 5700 South and Broadway and Riverview drive on the North Side.

Director of Streets and Sewers Talbert today told a Post-Dispatch reporter that he had heard that property owners along King's highway, north of Easton avenue, are preparing a petition requesting the Board of Public Service to withdraw its plans for the widening of the street.

Director Talbert said that in a recent conversation George E. Kessler, an engineer and former adviser to the city, expressed doubt as to the utility of establishing King's highway as a boulevard north of Easton avenue. Kessler gave as his reason, Director Talbert said, that the delay has been so great that the residential districts which, it was hoped, would be benefited by the improvement have deteriorated, and new subdivisions have been created farther west. Director Talbert said he agreed with Kessler and thought the Board of Public Service also might coincide with the view that a boulevard north of Easton avenue is no longer advisable.

Director Talbert said the abandonment of the scheme for increasing the width of King's highway north of Easton will not mean the street will not be paved and perhaps beautified with park strips. These improvements, however, will be charged to property in the assessment district, and not against abutting property, as was originally contemplated.

Work Tied Up by Suits.

Litigation which has been pending since May, 1909, has prevented the condemnation of property required for the widening of King's highway from 100 to 150 feet between Easton avenue and Penrose street. These suits have been taken to the Supreme Court and, after having been remanded are expected to be appealed for the second time. The objectors are the Christian Brothers, William B. Thompson, R. H. Ellers, Christian Winkelmeyer and the Hydraulic Pressed Brick Co. They contend that the ordinance, under which the improvement is sought to be made, is invalid.

Director Talbert pointed out that regardless of litigation, great progress has been made in converting King's highway into a fine crosstown boulevard. The city has acquired several stretches of right-of-way and two small parks in connection with the extension and widening of King's highway. The land for the boulevard east of Broadway to the river, including Dover Park, cost $110,422.50; that for King's highway Southeast, $35,245; from Kansas street to King's highway, $98,504.13; from Broadway to Compton avenue, $26,776.73; from McRee avenue to Swan avenue, $25,005; from Euclid avenue to Florissant avenue, $40,919.47, and along Bircher road, and for the purchase of Penrose Park, $163,127.

The width of King's highway is 100 feet except between Compton avenue and King's highway proper, where it is 170 feet wide, and from Penrose to Florissant avenue, where the ground acquired by the city varies from 125 to 375 feet in width.

Much of Boulevard Paved.

All of these additions to the length and width of King's highway have been made with appropriatinos from the original allowance of half a million dollars voted in 1906. A long stretch of the boulevard is paved, but this has been charged against the property in the assessment districts established from time to time. Improvements in the future, including paving and "parking," will be paid for in the same way, or from municipal revenue, unless another bond issue is voted.

King's highway now stretches from the river front at Dover street, 5700 south, and from Carondelet Park to Florissant avenue at the southwest corner of O'Fallon Park, with a direct connection from that point to Broadway and Riverview Drive, which leads to the Chain of Rocks. The roadway from Penrose street to Florissant avenue has not been laid out. In other places only macadam or telford pavement exists and at some points there is only a dirt road.

Director Talbert said that he could not estimate the amount that will be required to pave and "park" the boulevard where that is necessary.

HE SAW NAPOLEON IN 1812

Russian Villager, 113 Years Old, Recalls Campaign at Moscow.

VIENNA, Oct. 14.—The war correspondent of the Zeit, in one of his recent dispatches, records that while passing through Volhynia he met a villager of Karpilovka who saw Napoleon on his way to Moscow in 1812. The man had recently celebrated his 113th birthday and himself related that as a boy of 9 he had seen the great French Emperor.

The man is still in good health, and what makes his longevity so remarkable is that he has lived all his life in a marshy district, commonly regarded as unhealthy.

The October Rug Sale Swings Into Its Third Busy Week Monday, Featuring

$24.75 & $27.50 Axminster Rugs



At the Special Price of **$19.75**

Extra quality, seamless and seamed Axminsters, in the always popular 9x12 size; the designs and colorings are unusually attractive and are shown in wide variety.

$18.50 Axminster Rugs
Heavy Axminster Rugs, woven in one piece, for reception halls or small rooms; 6x9 ft. size. New designs and colors..... $13.75

$26.75 Extra Large Rugs
Tapestry Brussels Rugs, for extra size rooms, 11.3x12 ft.—medallion, floral and Persian patterns in Oriental colorings..... $21.00

$3.25 Velvet Rugs
36x63 inch size; closely woven, serviceable Rugs.... $2.39

$18.50 Brussels Rugs
9x12 Seamless Tapestry Brussels Rugs; pure worsted nap, closely woven, fast colors and good designs—special for..... $14.45

$27.50 Velvet Rugs
8.3x10.6 heavy quality worsted Wilton Velvet Rugs, in Oriental and conventional designs; artistically colored; fast dyes—special for..... $21.50

$1.25 Cretonne Rugs
With fancy borders, hit or miss center—special for..... 98c

Fourth Floor

FAMOUS & BARR CO.

Secure Theater Tickets Here for

Jefferson Theater — Julian Eltinge in "Cousin Lucy."
Shubert — Garrick Theater—Lew Fields in "Step This Way."
Park Theater—"Miss Nobody From Starland."
Players' Theater—"On Trial."
Episcopal Church Pageant Coliseum, October 18 and 19.
Ellis Grand Opera Co. All-star cast. Coliseum. November 1, "Carmen," November 2, "Il Trovatore."
San Carlo Opera Co. Odeon, beginning Nov. 3.
Leo Ornstein Ultra-modern pianist, Sheldon Memorial Auditorium, Saturday evening, October 21.
Librettos for Ellis Opera Company and Booklets for Church Pageant on sale here.
Main Floor Gallery

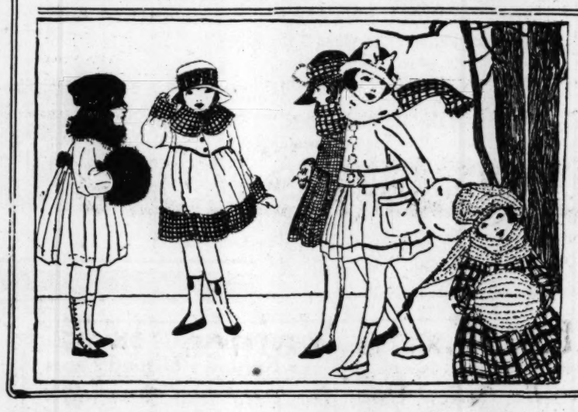
SPECIAL PHOTO OFFER

During the remainder of October we will make one dozen of our $9 Sepia artist proofs, size 7x11 in., in the rich Sepia tones, each in a beautiful folder at, dozen..... $3.95

Sixth Floor

FOR MONDAY, A STIRRING SALE OF

CHILDREN'S SAMPLE WINTER COATS



Suitable for Dress or Play Wear

Offering Wondrous Values..... $8.95

A wonderful lot, consisting of 45 Coats of broadcloths, velvets and velours, plushes, zibelines and chinchillas; some silk lined with warm interlinings, some fur trimmed and very dressy; new flare effect; some Empire, with shirring or smocking; some belted and plain tailored; green, Copen, rose, navy, brown, gray and black. Sizes 2 to 6 years; only one of a kind.

The values are extreme and merit your early attendance.

Charming New Hats at $2.95
Just the hat to go with that new coat—of velvet, plush or velour; trimmed with fur or ribbon novelties.

Children's Warm Leggings, $1.25 to $2.95
To complete the Winter outfit, crochet or wool jersey; in navy, black, brown, gray and white; sizes up to 6 years.

Third Floor

Midseason Sale of
WALL PAPER

Several hundred bundle lots of inexpensive, yet high-grade Papers (dropped patterns)—4 to 18 rolls of a kind—for all rooms—at a fraction of their worth—Monday, per lot,

19c, 29c, 39c and up to $1.98

(Fourth Floor.)

Monday and This Week, Special Introduction and Demonstration of the

New Two-Spool Sewing Machine



No winding of bobbins—a spool above and a spool below, doing away with the necessity of winding a bobbin and saving you just that much time.

This great new Sewing Machine sews direct from two spools of thread and has no bobbin at all. It's the only Machine on earth that makes a lock-stitch and yet hasn't a bobbin. Self adjusting tension and improved feed which enables the operator to sew the sheerest materials as well as the heaviest cloths; perfectly noiseless and smooth running.

This New Machine Is a Marvel

Special demonstrator direct from the factory will be here, beginning tomorrow, to point out the many surpassing features of this new Two-Spool Machine.

Guaranteed a lifetime and sold on our popular club plan, small cash payment, balance..... $1.00 PER WEEK

To introduce these machines quickly, the manufacturer will make a liberal allowance for your old machine.

$65 New Home Cabinet Machines, $35
A special for Monday; highest class woodwork, strictly new; just out of their original crates; absolutely dust proof; only limited number.

$50 New Singer Sewing Machines, $35
Highly polished woodwork; 7 drawer; dust proof; the popular No. 66.

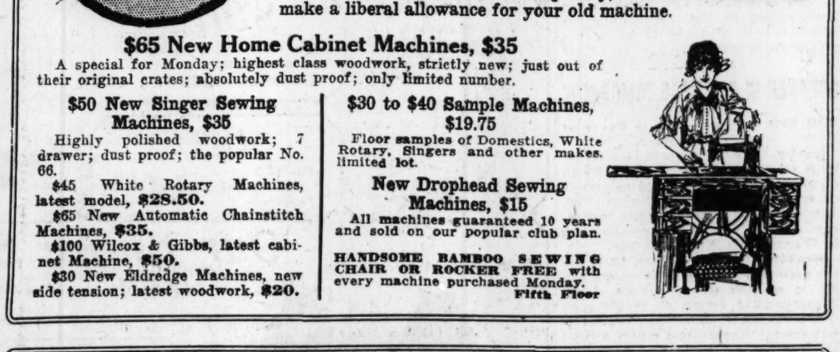
$45 White Rotary Machines, latest model, **$28.50.**
$65 New Automatic Chainstitch Machines, **$35.**
$100 Wilcox & Gibbs, latest cabinet Machine, **$50.**
$30 New Eldredge Machines, new side tension; latest woodwork, **$20.**

$30 to $40 Sample Machines, $19.75
Floor samples of Domestics, White Rotary, Singers and other makes, limited lot.

New Drophead Sewing Machines, $15
All machines guaranteed 10 years and sold on our popular club plan.

HANDSOME BAMBOO SEWING CHAIR OR ROCKER FREE with every machine purchased Monday.

Fifth Floor



IN THE FURNITURE SECTION, MONDAY AND TUESDAY, THIS

$135 9-PIECE DINING ROOM SUITE, $98.50

WILLIAM AND MARY PATTERN

A very ornate and very practical set at a price that you will find practically impossible to duplicate. Buffet 60 inches long with 3 drawers at top; large linen drawer; 2 spacious cupboards; China Cabinet 47 inches wide; Extension Table with 54-inch top; 6 high-back, slip-seat Chairs, with brown Spanish leather seats. This Set is made of thoroughly seasoned and kiln-dried oak, Jacobean finish (as here illustrated). Be sure to see this Set. It is a wonderful value at this special price..... $98.50

Fourth Floor

Monday, a Sale of
"ODDMENTS"
and Small Lots of
Jewelry and Silverware

Gathered from various sections of our Jewelry and Silverware Departments. Articles up to the minute, but styles impossible to duplicate. Included are:

Sterling Silver and Sheffield Plate Shell Hair Ornaments, Silver Tableware, Jewelry Novelties, Watches and Gold-Plated Novelties at prices ⅓, ½, ⅔, less than their normal worth.

A splendid opportunity to anticipate Xmas gift-giving. All indicated Monday by special "ODDMENT" signs.

In the Silverware Section

Hundreds of different single articles for the table, in sterling silver, Sheffield and quadruple silver plate, including:

3-piece Coffee Sets, Vegetable Dishes, Bowls, Compotes, Bread Trays, Candlesticks, Teapots, Casseroles, Sugar Shells, Baskets in many beautiful designs. Regularly $2.50 to $50. Monday. $1.75 to $35

Gold-Plated and Novelty Jewelry

Several thousand pieces including Cuff Links, Brooches, Bar Pins, Earrings, Beauty Pins, La Vallieres, Combs, etc. Originally 50c to $1.00—beginning Monday, choice for..... 25c

Rogers & Bro. Tableware

The Columbia Pattern in standard silverplate; oddments at astonishing low prices, including:

$1.25 Teaspoons, set of six..... 59c
$2.50 Medium Forks, set of six..... $1.38
And others at proportionate reductions.

Mesh Bags, Vanity Cases, Cigarette Cases and Other Novelties

Sterling Silver, German Silver and Gunmetal; originally $3 to $25—beginning Monday..... $1.98 to $12.50

Hair Ornaments at Half

Including Barrettes, Bandeaux, Back Combs, Push Combs, Hairpins and Casque Combs in shell, amber, demi or jet—some plain, others carved or variously set with rhinestones—originally 50c to $7—beginning Monday at just half their original price.

Solid Gold Stud Sets for men—Silk Watch Fobs for women—Coat Chains, Cigarette Holders, Platinum chains, watches, etc.—originally $4.50 to $40—beginning Monday..... $2.25 to $25

Main Floor, Aisles 5 and 6.

$2.00 Columbia Portrait Medallions Reproduced From Any Photo for 47c

It is not a bit too early to begin planning Christmas gifts of these splendid Medallions. Come in and see the samples of this high quality work. Bring in your pictures NOW, before the great holiday rush begins. Main Floor, Aisle 4

Beginning Monday, at St. Louis' Foremost

New A... Fo...



Op... upper... sale i... ment... mark... Th...

IN THE CHINA...

$25.00 DI...



$40 Theo. Haviland 108-piece F... China Dinner Sets—Monday up... $27.50.
$30 100-piece Colonial Sets, $22.95
$22.50 100-piece Semi-porcelain... $15.50.

"Specials" in...

That should bring great re...



$1.55 8-cup aluminum Coffee Percolato... $1.19.
$1.20 36-in. nickeled Towel Bars, 89c.
$1 nickel-plated Tub Soap Dishes, 7...
$1.45 nickel-plated Tumbler and T... brush Holders, 95c.
50c nickeled Toilet Paper Holders, 3...
$1.25 Oak Bathtub Seats, 89c.
85c nickel-plated wall Soap Dishes, ...
$3.70 No. 8 Copper Wash Boilers, $3...
$2.60 10-qt. Aladdin Aluminum Kettles, $1.95.
$1.30 5-qt. Aladdin Preserving K... 89c.
$2.60 2-qt. Aladdin Aluminum ... Pots, $1.59.

Famous
ENTIRE BLOCK: OLIVE, LOCU...
Largest Distributors of Merchandise at Retail in Missouri or the West...

t Suit Store—An Opportune Sale of 800

utumn Suits

Women and Misses, Offering Savings of $5 to $15 on Every One

une, indeed, is this event, coming just when Suit buying is st in the minds of women who follow the fashions closely. This ives 800 of this Autumn's smartest Suits in styles of the mo- he savings are really extraordinary in the face of the severest onditions that have confronted retailers in recent years. groups—

New Suits—Excess Values

Severely plain tailored, as well as dressy models, in the 34 and 36 inch osts; semi-fitted, flaring effects and variations of the Nor- olk designs; variously trimmed with fur and velvet of ependable poplins, gabardines, serges and checked velours n the newest shades; sizes from 14 to 44..... **$17.85**

Smart Suits—Surpassing Values

Scores of distinctive models, embracing practically everything that is new nd sought this season. Of broadcloths, poplins, gabardines, pin cord and elours, in the richest Autumn shades, including brown, reen, wistaria, Copen, Burgundy, blue, brown and black. he trimmings include marten, near-seal, plush, velvet and id, artistically applied. Sizes 14 to 44..... **$23.85**

xclusive Suits—Extraordinary Values

style for every fancy—fitted, semi-fitted, belted or Empire, in a wealth trimming effects; of superfine fabrics, in the correct Autumn shades. Suits that possess all the charm and viduality usually found in the most exclusive garments. variety is enormous..... **$35.00**

Third Floor.

FAMOUS & BARR CO.

Women's UNDERWEAR

Fall and Winter Weights—Special Values

Women's $1.00 Wool Underwear, 79c
Natural wool or camel's hair—flat vests or pants.

Children's 69c Union Suits, 47c
Various styles, fine ribbed cotton—Fall weight.

Women's "Surety" and "Morelle" Union Suits, $1
Extra and regular sizes. Fine ribbed bleached cotton, various styles.

Women's Union Suits
Extra and regular sizes—fine ribbed cotton, fleeced and unfleeced—silk-taped neck—various styles—
Regular sizes, 75c value...59c
Extra sizes, 85c value.....69c

Women's Union Suits
Fine bleached cotton — silk-taped neck—
Regular sizes, $1.00 value..75c
Extra sizes, $1.15 value....79c

Main Floor

Men's Cashmere Hose

25c and 35c Values for 19c
Black, natural and black with gray feet—slight seconds.

Men's $1.50 Union Suits, 88c
Cotton ribbed, fleeced, with closed crotch—slight irregulars.

Men's $1.25 Underw'r, 88c
Natural wool Shirts or Drawers—slight seconds.

Men's "Mayknit" Union Suits, $1.00
Silver and ecru cotton, ribbed, with perfect closed crotch. Present market value, $1.59.

Main Floor.

Monday the October Lace Curtain Sale Offers

$4 TO $5 LACE CURTAINS

Special at, Pair... **$3.00**

Unusual quality French Cable Net, Brussels Net, Saxony, Egyptian, French and Arabian Novelty Curtains; in new Fall designs; white, ivory, beige and Arabian; 6 to 25 pairs of a kind.

$6 to $7 Lace Curtains

Handmade imported Arabian Cluny and Marie Antoinette, also Marquisette and French and Arabian Novelties; 2 to 12 prs. of a kind; Monday, pr..... **$4.48**

Silk Madras Portieres, $6.50 Pair

Reversible, splendid assortment of new two-tone and self colors; extraordinary values.

$1 to $1.50 Lace Curtains, 69c Pair

Some have slight imperfections and some are slightly soiled. Odd pairs.

50c Cretonne, 39c Yard

Dresden Cretonne, also French rep; fancy chintz, sateen, art ticking and radium cloth; new designs and colors.

$2.50 Drapery Velour, $1.50 Yard

45 and 54 inch, silk finish, new self colors.



$10.00 to $12.50 Lace Curtains

Handmade Arabian, Duchesse, Renaissance, Cluny, Irish Point and Marie Antoinette; on extra heavy French Cable Net or Bobbinet; wide handmade edges and insertions; openwork and Spachtel designs; all colors —pair..... **$8.90**

Fourth Floor

Special Values in Tablecloths

All linen, snowy white pattern Cloths, in two designs only.

2x2-yard size, $5.00 value.....**$4.00**
2x2½-yard size, $6.00 value....**$5.00**
2x3-yard size, $7.00 value.....**$6.00**
2x4-yard size, $8.00 value.....**$7.00**

Table Damask, $1.25
All-linen, full bleached Irish Damask, 70 inches wide, heavy weight; 10 designs.

$3.00 Bedspreads, $2.35
Full size, scalloped edge, cut corner, crochet with Marseilles designs.

Table Sets, $5.00
Bleached, all-linen hemstitched Damask Sets; Cloth, 60x78 inches, with ½ dozen Napkins to match.

$1.00 Scarfs, 79c
Lace-trimmed Dresser Scarfs and Centerpieces; some with embroidered ends.

35c Bath Towels, 25c
Bleached, hemmed Turkish Towels, extra large size, 32 x48 inches; heavy double thread kind; white only.

95c Sheets for 85c
Size 81x99, seamless, of bleached sheeting.

Fifth Floor.

STEEL AND IRON MEN WILL HOLD INSTITUTE HERE

Elbert H. Gary and Charles M. Schwab to Attend Meeting on Oct. 27-28.

500 VISITORS EXPECTED

Trade Problems Will Be Discussed—$5-a-Plate Banquet on Program.

The heads of virtually all the great steel and iron manufacturing concerns of America, which just now probably are the most prosperous industries in the world, will be here Oct. 27 and 28 to attend the semi-annual meeting of the American Iron and Steel Institute. Foremost among them will be Elbert H. Gary, president of the United States Steel Corporation, who also is president of the institute, and Charles M. Schwab of the Bethlehem Steel Co. Altogether some 500 or 600 visitors are expected.

Arrangements for the entertainment of the visitors are being completed by a local committee under the chairmanship of Clarence H. Howard, president of the Commonwealth Steel Co. This meeting, the first of the institute to be held west of the Mississippi River, was brought to St. Louis through the efforts of Howard, who appeared before the last meeting in New York as president of the Business Men's League and urged the claims of St. Louis as the greatest open-hearth furnace steel manufacturing center in America.

Technical Problems to Be Discussed.

Unusual interest will attach to the meeting because of the growing prosperity of the industry, due, in part, to the vast amount of war munitions orders being filled in this country. In addition, firms, such as the Commonwealth Steel Co., which do not handle war orders, are running at full capacity. The technical problems of the trade, in view of the new conditions, will be discussed by men of high standing in the business.

The speakers on the set program are George B. Waterhouse, metallurgist of the Lackawanna Steel Co., Buffalo, N. Y.; James W. Fuller, president Fuller Engineering Co., Allentown, Pa.; Frank S. Witherbee, president Witherbee, Sherman & Co., New York, and Arthur J. Boynton, superintendent blast furnaces of the National Tube Co., Lorain, O.

A banquet, at $5 a plate, will be held at the Missouri Athletic Association Friday night, Oct. 27. At this banquet Howard will make an address on St. Louis and its industries. Other speakers will be President Kearney of the Wabash Railroad, and George W. Simmons, vice president of the Simmons Hardware Co.

To Tour Industrial Plants.

The visitors will be taken Saturday morning in a special train for a tour of St. Louis industrials plants. They will visit the large mills at Granite City and at noon will be entertained at luncheon in the lunchroom of the Commonwealth Steel Co. An automobile tour of interesting places in St. Louis will be made in the afternoon. Plans for the evening entertainment to follow have not been decided.

The members of the local Arrangements Committee, in addition to Howard, are: George W. Niedringhaus, National Enameling and Stamping Co.; Thomas R. Akin, Laclede Steel Co.; George C. Holmes, Lackawanna Steel Co.; August A. Busch, Anheuser-Busch Brewing Association; George W. Simmons, Simmons Hardware Co.; B. F. Bush, receiver Missouri Pacific Railway, and A. L. Shapleigh, Shapleigh Hardware Co.

FOUR ST. LOUIS SOLOISTS TO SING IN WAGNER PROGRAM

Opening Concert of Season for Pageant Choral Society to Be on Nov. 21.

Four of the five artists engaged as soloists for the opening concert of the St. Louis Pageant Choral Society this season will be St. Louisans. The fifth is Eleanor Cochran, dramatic soprano, who has been selected especially because of her success as an interpreter of Wagnerian music, and will have as her principal part in the program "Senta's Ballad" from the Flying Dutchman. The St. Louis soloists are Mrs. Arthur Schutz, contralto; J. Glenn Lee, tenor; John W. Bohn, baritone, and Oliver H. Clark, basso.

The first concert will be Nov. 21, and will be a Wagner program. It is the first occasion in St. Louis when Wagnerian music has been performed by a full mixed chorus and orchestra without the operatic settings and principals. The entire Symphony Orchestra has been engaged to accompany the chorus, which this season has been enlarged to 200 voices, and Frederick Fischer, conductor of the Pageant Choral Society, will direct the performance.

WINTER CALENDAR AT M. A. A.

An artistic calendar of the winter's social, athletic and musical events has been issued by the Entertainment Committee of the Missouri Athletic Association.

The calendar, which lists 60 entertainments, is a handy bulletin for club members and their families. The feature performance will be a concert by Frances Alda, soprano of the Metropolitan Opera Company, who will be assisted by Frank La Forge at the piano, on Oct. 21.

Organ Recital at Graham Chapel.

The first of the public Sunday afternoon organ recitals given by Charles Galloway each month from October to May, in connection with the extension work at Washington University, will take place this afternoon at Graham Memorial Chapel. The program will consist of works by Nick W. Gade, Theodore Salome, Charles Marie Widor, Giuseppe Ferrata and Oscar Schminke.

GLASS OF WATER BEFORE YOU EAT YOUR BREAKFAST

Wash poison form system each morning, and feel fresh as a daisy.

Every day you clean the house you live in to get rid of the dust and dirt which collected through the previous day. Your body the house your soul lives in, also becomes filled up each twenty-four hours with all manner of filth and poison. If only every man and woman could realize the wonders of drinking phosphated hot water, what a gratifying change would take place.

Instead of the thousands of sickly, anaemic-looking men, women and girls with pasty or muddy complexions; instead of the multitudes of "nerve wrecks," "rundowns," "brain fags" and pessimists we should see a virile, optimistic throng of rosy-cheeked people everywhere.

Everyone, whether sick or well, should drink, each morning before breakfast, a glass of real hot water with a teaspoonful of limestone phosphate in it to wash from the stomach, liver, kidneys and bowels the previous day's indigestible waste, sour fermentations and poisons, thus cleansing, sweetening and freshening the entire alimentary canal before putting more food into the stomach.

Those subject to sick headache, biliousness, nasty breath, rheumatism, colds, and particularly those who have a pallid, sallow complexion and who are constipated very often, are urged to obtain a quarter pound of limestone phosphate at the drug store which will cost but a trifle, but is sufficient to demonstrate the quick and remarkable change in both health and appearance awaiting those who practice internal sanitation. We must remember that inside cleanliness is more important than outside, because the skin does not absorb impurities to contaminate the blood, while the pores in the thirty feet of bowels do.—ADV.

Train Your Hair as an Actress Does

No class of people devotes as much time to beauty as do actresses, and naturally no class must be more careful to retain and develop their charms. Inquiry among them develops the information that in hair care they find it dangerous to shampoo with any makeshift hair cleanser. Instead they have studied to find the finest preparation made for shampooing and bringing out the beauty of the hair. The majority of them say that to enjoy the best hair wash and scalp stimulator that is known, get a package of canthrox from your druggist; dissolve a teaspoonful in a cup of hot water and your shampoo is ready. It costs less than three cents for this amount. After its use the hair dries rapidly, with uniform color. Dandruff, excess oil and dirt are dissolved and entirely disappear. Your hair will be so fluffy that it will look much heavier than it is. Its luster and softness will also delight you, while the stimulated scalp gains the health which insures hair growth.—ADV.

BUST DEVELOPED FREE



My big three part treatment is the only one known that gives you a clear complexion and FULL DEVELOPMENT without massage, bathing, exercises, etc. Send you it GUARANTEED (two weeks' treatment, including all three parts and a large Aluminum Box of my peerless Beautifying Cream, prepaid by return mail, in plain wrapper, if you enclose 25c (coin or stamps) to help pay expenses.

THIN WOMEN

should have treatment B, to increase flesh, as well as develop the bust. The regular treatment is for the busts only, as well as the two treatments combined.

MY GUARANTEE. If this free treatment is not all you expect, if it is not worth as much as you paid for it, you cost up to $5.00, if you are not more than satisfied your quarter back on the first day. Can you possibly fail? You take no risk. Will you let the stand between you and happiness? SEND IT NOW while the offer is open.

Address MADAME WILLIAMS, care of G. U. Sanative Co., Buffalo, N. Y.

THE FAVORITE FOR TWENTY YEARS

Empress Instantaneous HAIR COLOR RESTORER

Immediately restores your hair to any color desired with one application. Easy to apply. No after-washing. One Dollar Per Box.

Empress Instantaneous SCIENTIFIC HAIR REMOVER



removes superfluous hair immediately, and its occasional use retards the growth, gradually killing the roots. A liquid compound containing soothing oils, harmless and antiseptic.

50c AND $1.00 PER BOTTLE

Descriptive Leaflet on Request.

All Department and Drug Stores, also Hair Goods Dept., Famous & Barr Co.

New Card Game

FUNNIEST EVER

HINKEM-BINKEM



Great game for "Hallowe'en, but don't talk to the Ghost.

25c

For sale by Stix, Baer & Fuller and other leading stores, or sent by mail postpaid.

THE HINKEM-BINKEM [illegible]

STORE, MONDAY

NER SETS for $17.95

Just 30 100-piece white and coin gold Pope Gosser Sets, popular new Edgemere pattern, similar to Haviland French china in appearance; white coin gold band and solid coin gold handles; including bread and butter plates and fast-stand sauce boat. Separate pieces can be obtained at any time.

$15 100-piece Semi-porcelain Dinner Sets, $10.
$6 50-piece Semi-porcelain Dinner Sets, $4.45.
$5 42-piece Semi-porcelain Dinner Sets, $3.45.

Fifth Floor.

Hou'e Wares

e from thrifty housekeepers.

$1.50 Ash Cans, 95c
ge size, heavy galvanized, with cover.
$4.55 Aluminum Roasters, $2.98
Aladdin," double, self-basting roasters.
92c Granite Teakettles, 59c
al steel, gray granite. No. 8 size.
$6.95 Carving Sets, $4.45
grade 3-piece Sets, ivory grained handle, sterling silver trimmed.
$1.69 Washtubs, 69c
ge size, heavy galvanized.
$2.10 Oil Heaters, $2.44
l size, 4-in. wick, blue flame.
$9.50 Enamel's hot-blast oil Heaters, $9.95.
17-in. galvanized Coal Hods, 32c.
25 30x10 wood lined metal Stove Boards, 19c.
$6 Winner hand-power rotary Washing Machines, $5.25.
$2 Adjustable Metal Window Refrigerators, $1.
Qt. can Wizard Polish, 59c.
No. 9 size, cast Waffle Irons, 89c.
2½-in. nickel Casseroles, with ebony handles, $1.29.
49c 4-qt. all white enamel Saucepans, 39c.
48c 5-qt. Royal steel gray granite Coffee Pots, 29c.
$1.95 large-size household Chamois, 98c.
79c ½-gallon ready-mixed House Paints, 49c.
25c large size bottle household Ammonia, 19c.
Crystal White Laundry Soap, 10 BARS, 35c.
Armour's Hammer Laundry Soap, 10 bars 35c.
Armour's Lighthouse Washing Powder, 8 pkgs., 27c.
Mail or phone orders filled on Soap or Powder.

Basement Gallery.

Barr Co.
SIXTH AND SEVENTH STS.
Stamps and Redeem Full Books for $2.00 in Cash
Few Restricted Articles Are Excepted.

The Basement Economy Store

INTERESTING October Sales and many feature attractions are on the program for Monday to make your visit to this great Economy Center genuinely profitable. Anticipate your Fall and Winter needs.



Women's Fall Coats—Extra Values, $14.95

Expertly Tailored Models That May Be Relied Upon for Practical Service!

EVERY new and correct style idea for Fall and Winter 1916-17 is faithfully carried out in these stunning models—many of which are exact copies of much higher-priced models. You'll find the popular swagger loose-back and belted effects, large collars and other new fashion features, in the new Fall colors. Many are fur-trimmed—Materials are all-wool velour, wool plush, zibeline, plaids and novelty mixtures. Complete size range. Monday, wondrous values at $14.95.

Basement Economy Store

Serge and Silk Dresses

Special Values Monday

A broad variety of the newest and cleverest models. Serges, crepe de cygne, taffetas, combinations of serge and satin in the new Fall shades. Styles are straight line and plaited—all splendidly made. Values up to $15. Monday. **$9.50**

Basement Economy Store

Special Values in Skirts

New styles, including plaited and gathered back effects. Materials are taffetas, serges, poplins, gabardines—in the wanted shades. All are accurately tailored and perfect fitting—worth much more than Monday's exceptional price of..... **$4.55**

Basement Economy Store

Men's 50c UNDERWEAR

Medium weight, ribbed cotton; ecru color. Shirts with long sleeves, drawers ankle length; Monday.. **35c**

Basement Economy Store

Men's 15c and 19c SOCKS

Seamless — Of medium weight cotton; black, white, tan, gray, slate, etc. Monday, very special for..... **10c**

Basement Economy Store

Women's Cotton Stockings, 10c

Regular 12½c and 15c values. In black and white, also in black with gray and ecru split feet; wide double tops, double heels and toes.

CHILDREN'S UNDERWEAR, 18c
Shirts and Drawers, Winter weight, of fleeced and ribbed cotton; ecru color. Sizes 1 to 14 years. Three garments 50c.

CHILDREN'S UNION SUITS, 29c
Of white cotton, ribbed, high neck, long sleeves, ankle length, drop seats; sizes 2 to 10 years; 39c value.

Basement Economy Store

SANITARY BEDDINGS

Offered for Monday's brisk selling at sound savings. We advise you to be here early.

Puritan Felt Mattresses, $10.90
Made of Purity layer felt, weight 50 pounds, covered with standard ticking; choice of blue, brown and lavender stripes; all sizes. Monday.....

Sanitary Felt Mattresses for $8
Nine layers of pure, sanitary felt—covered with good art ticking. Choice of standard sizes.

Sanitary Felt Combination Mattresses, $5
Popular for hotel use, has 4 layers of felt, covering long white pine fiber and choice of standard art tickings. Any size.

Sanitary Felt Comforters, Special, $2.75
Size 70x82 inches. Made from pure layer felt and covered with good quality fancy silkoline.

Sample Wool Blankets, $5 Pair
Slightly soiled. Size 72x84 inches. Plaids and white; only 49 to sell at this very special price.

Wool Finish Blankets, Monday, $1 Pair
Some are slightly imperfect. All are full size. Gray and tan colors. While 120 last.

Basement Economy Store

$1.10 90x99 Seamless Bed Sheets, 79c

2¼x2¾ yards—full double-bed size—seamless—made from extra quality Sheeting—pure bleached—slightly mill stained. Limit six to a customer.

Savings on Linens

Union Linen Crash, blue borders, yard.....11c
20x20-inch Mercerized Napkins.....6 for 50c
54-inch heavy Table Felt, yard.....39c
64-inch highly mercerized Table Damask, yd..47c
18-inch unbleached Huck Toweling, mill cuts; yard.....8½c
8-4 H. S. Mercerized Table Sets, 6 Napkins to match.....$2.25

Wool Flannel Specials

32-inch embroidered Flannels, yard.....69c
32-inch all-wool white Flannel, plain; yard..65c
28-inch all-wool white Flannel, plain; yard..50c
All-wool white Flannels for collars and cuffs, yard.....$1.50 to $3.00
All-wool Elderdown and Chinchillas..$1.25 to $2.98
Striped Shirting Flannels, half wool, yard...45c

German Art Ticking, 19c
32 inches wide, featherproof, new floral patterns; mill cuts, 2 to 7 yards. Many pieces match.

Kimona Eiderdowns, 15c
36 inches wide, new patterns in all colors; fleeced for Winter wear.

42x36 Pillowcases, 10c
Pure bleached, made from heavy casing; slight mill stains Limit 12 to a customer.

Comfort Flannelettes, 12½c
New Persian and staple designs —full yard wide. Full pieces.

Dress Flannelettes, 8½c
Full yard wide, in neat patterns; gray, dark blue and black colors; mill cuts, 2 to 8 yards.

Canton Flannels, 8½c
Bleached, heavy quality, snow white, with fleece back; mill cuts 2 to 9 yards.

3-lb. Laminated Maish Cotton Batts, ea., $1.65
3-lb. Quilted Cotton Batts, 7x6 ft., special, 89c
1-lb. Red Cross Cotton Batts, Monday for 39c
Crown Jewel Sea Island Cotton Batts, 35c
Rose Cotton Batts, extra quality, Monday, 30c

Basement Economy Store

Monday in the Basement Economy Store—a Sale of

412 Women's Silk Blouses, $3.39

Regular $3.98 and $4.98 Values

Many new and clever styles, two of which are here shown. They are fashioned of Georgette crepe, crepe de chine, silk laces and nets—chiffon or Jap lined—large collars—frill and jabot trimmed fronts, others embroidered, hemstitched and tucked.

All have long sleeves. Crepes come in white and flesh—nets and lace in white and cream, interlined with white or flesh. Sizes 34 to 46.



Basement Economy Store

Play at Concordia Turnverein.

"The Land of Happiness" will be presented by the evening ladies' class of the Concordia Turnverein, at the Turnverein, Thirteenth street and Arsenal avenue, next Saturday night.

Complexion Fresh as a Daisy—Not a Wrinkle

in sight—Remarkable discovery of skin osmosis quickly enables women with sunken cheeks, wrinkles and marks of age again to become most beautiful, youthful and charming.

By Mlle. Mariex, France's Great Prize Beauty

It's wonderful to look beautiful and youthful. The Countess de Chevannes, who at seventy years of age possesses a marvelously soft, smooth, velvet-like skin and an almost girl-like complexion, without a wrinkle in sight, told the writer personally in Paris that she owed it all to the discovery of skin osmosis. With this marvelous discovery every complexion blemish can be banished in three nights, in many instances, and you can awaken in the morning with a beautiful natural rose-colored complexion as fresh as a daisy.



I have known dozens of hollow-cheeked, wrinkled, aged-looking women, who had given up all hope of ever looking beautiful and youthful again, to "come back" and again become most beautiful, youthful and fascinating in from two to three weeks' time by this wonderful simple method.

No matter what your age or what you have tried unsuccessfully, skin osmosis will positively bring you new beauty and youth. Merely wash your face in warm water at night and rub in a teaspoonful or two of any good, pure, rosestted cream, which you can obtain from your druggist. In the morning wash the face with cold water and rub in more cream.

In three weeks or less watch the magic transformation. See how the old, hardened, coarse, rough skin turns into new, fresh, soft, youthful-looking skin almost before your very eyes, all due to simple skin osmosis produced solely by warm water and roseated cream. But be sure to use only pure roseated cream, as it is an entirely different thing from ordinary face creams and must not be confounded with them. I personally prefer Creme Tokalon (Roseated), but any good brand will do. If you have wrinkles get a box of Japanese Ice Pencils and use them in connection with the cream and you get quick action on the deepest wrinkles, no matter of how long standing, in one night's time and awaken on the morrow to witness most astonishing results.

I personally guarantee success in every case, in any of my newspaper articles which I write on subjects relating to beauty, or I will refund the amount paid for any products which I recommend, provided you take your dealer's receipt at the time you make your purchase. My American address is Simone Mariex, 20 West 22d street, New York.

NOTE—The manufacturers of Creme Tokalon Roseated have such unbounded confidence in their particular brand that they offer to forfeit $500.00 to any charitable institution, if it can be shown that it will not banish every complexion blemish and give most astonishing new beauty to wrinkled, care-worn, aged women in three days' time in many instances. It can be obtained absolutely fresh and guaranteed pure from Scruggs, Vandervoort & Barney, Wolf-Wilson Drug Co., Johnson-Enderle-Pauley Drug Co., Judge & Dolph Drug Co., B. Nugent & Bro., or most any good druggist in this city.—ADV.

Pufeles
CLOAK CO.

Washington at Sixth

Monday! A Sale of COATS



$9.90 $15.00 $19.75

Wool Velours Broadcloths || Fine Plushes New Plaids Zibelines and Wool Plushes

For tomorrow (MONDAY) our coat department offers values, assortments and styles surpassing anything ever known in this city at popular prices.

The styles are large, all enveloping; full collars are huge; trimmings of fur and plush are very pronounced and the colors magnificently rich; lengths are full length, three-quarter and short Coats, making the selection very easy to suit a woman of any height. By all means be here early tomorrow and share in these wonderful values.

$5.00 Lyons Velvet SHAPES $2.25



Some of the season's best selling $5 styles. The maker closed out his entire stock to us **made of superior quality black Lyons velvet** and also limited quantity of **colored Lyons velvet.** About twenty styles, including large sailors with 6-inch brim.

Very Special, Monday, $2.25

GERMANY AS IT IS TODAY AS OBSERVED BY POST-DISPATCH MAN

Continued From Page One.

mission during August, and while foreigners are more or less grudgingly iven permission to leave the empire, natives can do so only after going through a thirty-third degree of cross-examination and about 15 separate processes before they gain permission.

The purpose of this is to restrict native travel, thereby saving the population money, and preventing miscalculations in the food supplies of the various districts into which the country is divided. Also, it is provision against spying.

* * *

Most of the dogs that one sees in Germany today are being put to work. The army uses a large quantity of them for Red Cross purposes and the others to be found in the cities and towns are used in place of horses to help the men and women pull carts.

* * *

The German newspapers in the last two years have changed their methods in some respects, basing the changes on what they have learned from the correspondents who have visited Germany. Feature interviews with important persons, which at first was a monopoly of the Americans, are now being used regularly by the bigger German papers, especially in Berlin.

The extremely rigid political and military censorship still holds the German newspapers down so far as the publication of new news is concerned, and as regards too free a discussion of political matters. The Berliner Tageblatt was suppressed an entire week in August, and no one knows yet the cause.

* * *

You never see powder or lump sugar in Berlin today. When your coffee is brought you make a careful search of the salver, and you are finally rewarded by the discovery of two tiny particles that look like bits of white chalk. This is saccharine and is a powerful sweetener.

* * *

The food conservation is not predicated upon the danger of immediate starvation; it is intended to guard against that possibility, and has as another purpose the supplying to the soldiers of all the foodstuffs they wish. As a result the soldiers fare better than the civilian population.

In Belgium and the occupied portions of France the natives live better than does the native population of Germany. There are more meats and other staples to be had.

There is no starvation in Germany, there is no great variety of food but plenty of what there is, and the prices are not high. It is to be doubted if, with a few exceptions, the prices are much higher than for the same commodities in England or America.

It is true that one must have cards for bread, meat, butter, eggs, milk, potatoes and other things, but this provision is for conservation, not for prohibition.

* * *

There is much more work than there are workers in Germany, and as a result labor is well paid. Therefore the working class is able to supply itself properly.

* * *

The very poor classes are taken care of by a mass feeding plan at central kitchens, but from personal observation I came to the conclusion that the establishment of these central kitchens had not been an actual necessity, and they are being used very largely by people who could afford to live better but who want to save their money.

* * *

That saving is still a popular pastime in Germany is shown by the fact that in spite of the enormous demands made upon them by the war loans the savings banks show enormously increased holdings today over the sums they had at the beginning of the war.

The card system applies to common articles of life, as well as to food. Luxuries one can buy freely; for necessities one has to have a "bezugschein" before they can be bought. For example, you can buy silk socks in any shop, but if you want to buy woolen ones you have to go to your precinct police station and there obtain an official permit. This is to prevent the necessaries of life from being cornered, and as an additional precaution, the prices at which necessaries are sold are fixed by the military commanders of various districts. For violating the rule the biggest retail silk house in Germany, doing a business of millions of marks a year, was closed for an entire week in Berlin recently, and the proprietor was compelled to pay all his employes during that time.

* * *

Paternalism in government has been worked out to such a degree in Germany that even the housewives are instructed at what time they can put up their preserves and in what quantities and at what price they may buy their fruits.

* * *

In Berlin and the other cities the newly recruited troops are usually sent to the front at night. There is an absence of that "pomp and circumstance" of war that marked the departure of the soldiers at the beginning. Now the easiest way is considered the best, and so they are taken out quickly after nightfall.

* * *

The spirit of the soldiers is a fine thing to meet. They are fighting with the same bravery and ability today as characterized them at the outset. They all want peace, it is true, but they are fighting in a way that leaves the opponents no doubt as to their mettle.

American "Peace-Makers."

It is a standing joke in diplomatic circles in Berlin that almost every American who visits that city these days comes as an amateur peacemaker. Some of their plans are even bigger jokes than they are themselves.

Still other Americans who visit Germany outdo their German hosts in their vituperation of America. This has been true to such an extent that the average German now sizes up an American visitor as either pro-German or pro-ally, never considering that he might be merely pro-American.

Ambassador Gerard has felt this. The long opportunity I had for observation two years ago and the second opportunity I have just had convice me that a majority of the Germans have deliberately declined to take him or his work at their true worth. Because he has not been violently pro-German he has been attacked at every possible opportunity, although his neutrality has been sincere and unquestionable and his work remarkably effective.

* * *

Wherever I went in Germany, in the big or little cities, I found every available corner of ground utilized to grow something. Usually it was potatoes, which is the greatest staple of Germany, and which enters very largely into the composition of their "kriegsbrod" (war bread).

* * *

Crossing the North Sea from Kirkwall to the Norwegian coast gives one a rather crawly feeling. It is in the very midst of the danger zone. The lifeboats are all stripped and swung outward, life preservers distributed, searchlights turned on the flags flying at stern and mainmast and high-powered incandescents switched on the ship's side, where, in big letters, the name and nationality of the vessel are displayed.

* * *

Scandinavian Shipmen Prosper.

All the Scandinavian steamship lines are earning huge profits these days. The Holland-America line is also doing well, but because its ships have to go all the way around England and Scotland now, because they are not permitted to pass the English Channel between England and France, the journey usually takes longer for the ships leaving from Chris-

Continued on Next Page.

Nemo
STANDARD OF CORSETS AND SERVICE

THE NEW NEMO BACK-RESTING CORSET

"It Rests Your Back!"



FASHIONABLE

Flattens the back. Expands the chest. Assists in contracting the abdomen. Induces an erect bearing and a healthful poise. Gives lines of ultra fashion.

COMFORTABLE

Relieves backache by supporting and strengthening the tired muscles. Produces a sensation of restful comfort. Soothes irritated nerves.

FOR ALL FIGURES

—from the "slip of a girl" to the substantial matron.

No. 338 BACK-RESTING, for very slim figures; wide unboned side-sections protect sensitive hip bones. Very light—weighs only 15 ounces. Sizes 19 to 26..... **$3.00**

No. 350 BACK-RESTING, for slender to medium figures of medium height. Lightly boned—weight 18 ounces. Very flexible. Sizes 20 to 36..... **$3.50**

No. 509 BACK-RESTING, with "Invisible" Nemo Self-Reducing Straps; for full but not over-stout figures; light and flexible. Sizes 22 to 36..... **$5.00**

This ENTIRELY NEW CORSET-SERVICE is worthy of close investigation by every woman

IN ALL GOOD STORES

The Nemo Hygienic-Fashion Institute, New York

S. GLICKSMAN, Manager.

LENTZNER'S

Where You Buy Direct From the Manufacturers

512 Franklin Av. Near Broadway



$22.00 SUITS $14.98

On Sale Monday and Tuesday

A showing of over twenty-five styles that are so different from the general styles. Fine all-wool poplin, gabardine, fine serges, broadcloth, cheviot. Guaranteed satin linings. Strictly tailored and some trimmed with beaver or seal. Full $22 values, **$14.98.**

EXTRA SPECIAL

One large lot of new style all-wool Suits, actual $15 value, at..... **$10.98**

Choice of Nearly 1000 Stunning Up to $22.50 Coats *Exquisite Plushes, Wool Velours, Cheviots, Mixtures and Imitation Bolivias.* **$9.98 and $14.98**

In taupe, mode, Burgundy, gold, green, black, navy, brown, etc. Coats for motoring, street wear and dress occasions. The styles are ripplingly full and large and are luxuriously trimmed with fur and plush and have warm, becoming cape and other new collar effects. Plenty of all sizes—and the greatest values you will find anywhere until the end of the season.

Dresses of Dashing Style

Serge Dresses and Poplin Dresses, in the newest plain and pleated models—specially priced **$7.98** and **$10.98** at .....

WE GIVE EAGLE STAMPS

Sensenbrenner's

SIXTH AND ST. CHARLES

Agents: "RED CROSS" SHOES

Save $5 to $10 on Your

NEW FALL SUIT

By Attending This Sale of $25 and $30 Values for $19



The Suits Illustrated Are All $19.

Choose From $25 and $30 Fur Trimmed and Tailored

BROADCLOTH SUITS
WOOL POPLIN SUITS
TWILL SUITS
CHECKED VELOUR SUITS
GABARDINE SUITS

TRIMMINGS!

Beaver, Opossum, Seal and Plush.

COLORS!

Burgundy, Plum, Green, Brown, Navy and Black.

STYLES!

Norfolks; fitted and flare coats; high, convertible and large collars; novelty pockets; belts and half belts.

PAY **$19**

For Suits Worth $25 and $30

WOMEN'S $6 BOOTS

BLACK & WHITE, BROWN KID, GRAY KID **$4.85**



BLACK AND WHITE BOOTS: Five stunning models from which to choose (one as illustrated). Another is the fashionable new "DOMINO" Boot; still others are handsome plain black vamp and white top effects, with leather or covered wooden "Louis" heels.

BROWN AND GRAY KID BOOTS: of rich Havana brown and dark gray Blumenthal kid stock, with hand-turned soles and leather or covered wooden "Louis" heels.

ALL SIZES AND WIDTHS, $4.85

OUR CELEBRATED **COMFORT SHOES**

POPULARLY-TERMED NURSE SHOES— ABSOLUTELY SEAMLESS



Softest vici kid stock, with very flexible, hand-turned soles, cushion inner soles and common-sense rubber or leather heels; choice of 4 styles, plain toe or tip, in button or lace; all sizes and widths from 3 to 9, B to EE. These Shoes positively have no equal under $3.50. Our price,

$3.00

Continued From Preceding Page.

tinania, Copenhagen, Stockholm and Bergen.

* * *

The ingenuity of the German industrialist is not confined exclusively to benefiting the populace. Sometimes he seeks to benefit himself. For example: The wholesale bakers must turn in a certain quantity of tickets for a given quantity of flour. The tickets are made out in small units, so a big number of the pasteboard pieces are required for flour requisition. To save time the German officials originated a system of weighing the tickets. Some clever fellow discovered that by dampening the tickets he increased their weight as much as 30 per cent. Thereafter ticket dampening was the favorite indoor sport of the bakers, until an acute inspector discovered the stratagem, and at once an order was issued invalidating tickets that were too moist.

* * *

The Germans are still firm in their belief that any neutral that is not pro-German is bought by "British gold." And as for the neutral press that dares print an anti-German story—why, it is plain that it is subsidized. This is a reflex of Bismarck's "reptile press" fund.

* * *

Most of the Germans seem quite sure that Italy and Rumania were bought by the allies, and they talk of Sonnino of Italy and Bratiano of Rumania as they do of Venizelos of Greece, as having been bought and paid for by England.

"Wilson Paid by British."

It is no uncommon thing in Germany to hear it said that the President of the United States has been subsidized by England, and this sort of talk is by no means confined to the lower classes. They even go so far as to say a million dollars was the price he was paid.

* * *

Of course, in German eyes the subsidization of the American press is quite complete. The New York Times has long been bandied about in Germany as being owned by English capital, and to this also they now add the statement that the New York Tribune is also owned by English interests. Nor has the World escaped this obloquy. Every time this paper prints what Germans regard as an unfriendly story there is an immediate resumption of gossip that the editors have had their pockets filled with coin of the allies. Reversely, these nations and those papers which have supported Germany's cause are actuated only—in German eyes—by highest ethical motives.

English and American papers in Germany cost, on an average, 25 cents apiece. Ten-cent American magazines cost 50 and 60 cents apiece, and the most expensive periodicals $1 to $1.50.

* * *

Prices in Copenhagen are staggering. This is because the Danish supplies have been sharply delimited to actual needs.

Copenhagen, once among the most brilliantly lighted cities of Europe, is now almost as dark as London, due to the heavy reduction in coal shipments forced by England.

The old "polizelliche reinigung" (police clean-up) of English and French words in the German language—that ridiculous effort made by Traugott von Jagow, police president of Berlin (not to be confused with Gottlieb von Jagow, Secretary for Foreign Affairs)—has ended. The English names have all been restored to shops, hotels and streets. In fact, one of the most conspicuous signs to be seen on the Linden, with rather an ironical touch to it, reads, "Shortest and cheapest route to London is via Vlissingen and Dover." Von Jagow has been transferred from Berlin to Breslau.

* * *

All bicycle tires have been commandeered in the empire, except where it can be proved that bicycles are necessities. Boys who live more than three kilometers from school are permitted to keep their wheels and those used by delivery purposes are left with their tires. The stripped wheels are to be refitted later with a rattan tire that is now being developed and which is said to have a great resiliency and to be "just as good" as rubber.

* * *

Fear of Spies Still Prevalent.

The fear of spies is still prevalent in Germany, but it is equalled by the prevalence of the German spies working in their own country. No American visits there without having every article he has with him subjected to minute but secret inspection. Recently some members of American diplomatic corps visiting in Berlin experienced this when all the papers they had with them were ransacked.

* * *

I was told in Germany, and received plausible confirmation of the statement in Denmark and here in America, that Russia was compelling many of her subjects now in this country to return for service in the Czar's army by fining and imprisoning relatives of those who failed to obey the mandate. Information of the danger in which they place their relatives by their refusal to return is conveyed to the Russians in America through the Russian Consulates, and it is usually effective in forcing them to go back. Russian steerage travel between American ports and Scandinavia because of this pressure has been unusually heavy in the last year.

* * *

An item of interest to Americans is that the beautiful Marie Barnes is now a resident of Berlin, where she occupies one of the most sumptuously furnished apartments on the Tiergartenstrasse, one of Berlin's most fashionable thoroughfares. It will be recalled that, after an interesting career in New York, she married a wealthy Chilean named Creel, and more than two years ago, after divorcing him, became involved in an affair in Paris with Walter de Mumm, a member of the wealthy champagne family. She shot De Mumm, but influence brought to bear in her behalf prevented any legal aftermath. Then she disappeared from sight, and now reappears in the German capital, where among her suitors is to be found a young member of one of the wealthiest families of the world, who, in spite of parental objections, is persistent in his attentions. Her dinners, which are always quiet affairs, are attended by the members of what was formerly called the gay set, and her guests frequently include distinguished visitors from Germany's allies.

* * *

War Breaks Rothschild Ties.

By way of showing the manner in which the war has broken family ties, the Rothschild family has representatives in the armies of five of the belligerents—Germany, Austria, France, England and Belgium. All are first cousins.

* * *

Almost all the big cities of Germany support racing meetings twice a week. Betting machines are used, and the total of the wagers reaches astounding figures. Sixteen per cent is taken from the amount bet, 10 per cent of which goes to the State for charitable work and 6 per cent remains for the racing association. American jockeys and trainers are still working in Germany, although their former popularity has waned. Archibald is the leading jockey of the empire, and McCreary, Taral and Campbell are the leading trainers.

Good candy in Berlin costs $3 a pound. This is because chocolate and sugar are so hard to get.

* * *

The censorship on mail between Austria and Germany is just as strict as between Germany and America, in spite of the alliance, and travelers to and from Austria and Germany are subjected to as rigid an inspection as if they came from a neutral country.

* * *

The search a traveler undergoes in entering or leaving Germany is one that he or she is not likely to forget easily. They are stripped and their mouths, ears, noses and other parts of the body are examined. Their fountain pens are emptied, every scrap of paper taken away, and even matches are confiscated. If they wear bandages, these must be stripped off, too. No distinction is drawn between men and women—except, of course, that the women are examined by female inspectors.

* * *

By way of showing favor to the Swiss Republic, Germany does not censor Swiss mail passing through the empire, although France does. All other mail is censored in Germany, although they did not begin the practice until long after the English had taken it up.

Anyone sending a telegram in English

Continued on Next Page.

BRANDT'S
618 WASHINGTON AVENUE

Special for 2 Days



Specially Priced, $3.45

TOMORROW and Tuesday only, we offer this popular Fall model greatly underpriced at $3.45.

As illustrated—special design vamp of patent coltskin—top of black kid or black cloth—button or lace style—leather Louis heel—plain tip or with new imitation tip effect; an exceptionally good-fitting boot of fine appearance.



Front Lace Corsets

Are they your choice?

If so, the Redfern is your corset. Not only has it style, but in addition such necessary features for front lace comfort as the soft top clasp and the protecting tongue.

Redfern Corsets

Back Lace — Front Lace

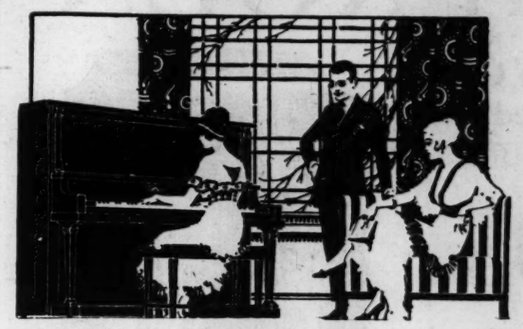
Fitted at high class stores

$3 and up

(The Protecting Tongue and the Soft Top Clasp)

Piano Bargains!

Pianos, used, but in good condition for as little as $90—Terms as low as $1.00 Weekly



Player-Pianos, used, but in good condition for as little as $170—Terms as low as $2.25 Weekly

THERE are over a hundred Pianos and Players that we are disposing of at genuine bargain prices. Many of them have been returned from Summer homes—some have been taken in exchange on the Duo-Art Pianola—others have been used only for demonstration and recitals. All of them have been completely overhauled and satisfaction is guaranteed by the Aeolian Company. No matter what kind, style or price instrument you may have in mind, come to the Aeolian Company tomorrow, in all likelihood you will find just the Piano or Player you want, and at a price that will mean a saving of fifty, a hundred, two hundred dollars. And terms are practically your own, within reason. The Pianos listed simply indicate the many, many Piano and Player bargains that await you at Aeolian Hall.

SCHOMACKER — Beautiful, modern upright case—good for many years of service—tone is very satisfactory. A bargain at. $112 — Terms $1.00 Weekly

STERLING — An excellent make—handsome upright case—in splendid condition—sale price is..... $135 — Terms $1.25 Weekly

IRVING — Plain polished upright case—three pedals—you could hardly tell it has been used. Price..... $135 — Terms $1.25 Weekly

HINZE — Modern upright mahogany case—used only a short time—fine in tone and appearance. Price..... $130 — Terms $3.50 Monthly

GABLER — A real bargain—standard make—in first-class condition—a remarkable value at..... $128 — Terms $1.00 Weekly

KRELL — A well-known make—of good tone and appearance—modern mahogany case—sale price..... $140 — Terms $3.50 Monthly

STEINWAY — Taken in exchange for a Steinway Duo-Art Pianola—modern upright case—original price, $725.00—sale price..... $295 — Terms $7.00 Monthly

CHICKERING — Seldom do you find a Chickering at this price—a beautiful, modern style, upright case of rosewood—one of the big values of this sale—price..... $90 — Terms $4.00 Monthly

The Aeolian Co.

1004 Olive Street — Aeolian Hall

St. Louis' Greatest Piano House

Sole Representative for the Steinway—the Pianola—the Vocalion

Note. To Close Out 82 Slightly Soiled White Chinchilla COATS — To the first 82 customers here Monday morning, choice, at $2.00

FORCED OUT!

COMPELLED TO VACATE!

WE have sold our lease. Just a limited number of days left in which to sell out. Everything goes regardless of costs or former selling prices. Read—Read—Read. The bargains advertised below tell the whole story.

FORD CLOAK CO.
511-513-515 WASHINGTON AVE.

FIXTURES FOR SALE

EVERYTHING MUST GO!

WE have no use for anything as we are retiring from business. Our entire $100,000 stock, together with all fixtures, carpets, office supplies, etc., will be sold to the PUBLIC. Attend this sale tomorrow and see the way we are slaughtering the prices—YOU'LL BE ASTOUNDED—Doors open at 8:30 A. M.

Note. To Close Out 47 Light-Weight White Corduroy COATS — Until sold to early shoppers — Monday morning, choice at $2.98

Fur and Velvet Trimmed Fall SUITS — Marked to Sell at $15 and $18.50 — $8.50



Beautiful beaver plush, fur-trimmed granite cloths, velvet-trimmed serges, novelty waffle cloths, etc.—all colors—sizes for misses and women.



$9.98

Over 800 New Fall and Winter SUITS — Marked to Sell at $18.98 and $20 — $9.98

Fur-trimmed serges, poplins, gabardines, needlecords and black broadcloths—every brilliant Fall and Winter coloring—all expertly finished.



$10.75

Regular and Extra Size "Stout" SUITS — Marked to Sell at $21.75 and $23.50 — $10.75

Style especially designed for stout women—in all-wool materials—also several hundred Suits for women and misses made in styles up to the minute—tomorrow, $10.75.



$12.98

All High-Class Satin-Lined SUITS — Marked to Sell at $24.75 and $27.50 — $12.98

Fur-trimmed and velvet-trimmed Suits—beautiful gabardines, poplins, serges, prunella cloths, velour checks, etc.—many handsomely satin lined—every color—all sizes.



$12.98

Our Highest-Priced Exclusive SUITS — Marked to Sell at $30.00 and $42.50 — $16.50

Fashion's fairest fancies—for discriminating women. Fashionable women will be charmed with the luxurious suits offered in this sale at $16.50.



$16.50

Just About 142 Odd Winter COATS — Marked to sell at $10 and $12.50 — $4.75



Heavy, warm Winter Coats—odds and ends—belted or flare styles—mostly sizes 16, 36, 38 and 40—also 75 genuine white chinchillas—at $4.75.

$4.75

Velvet and Fur Trimmed Winter COATS — Marked to sell at $13.75 and $15 — $6.98



Beautiful Scotch mixtures—salt-and-pepper homespuns—some with fur collars—also fancy English overplaids—sizes for misses and women.

$6.98

Fur Collars and Fancy Plaid COATS — Marked to sell at $16.50 and $17.50 — $8.98



Large, full flares—black-and-white plaids, brown and green plaids, fur-trimmed mixtures—black meltons with fur collars—sibelines, etc.—all sizes.

$8.98

Fur-Trimmed Black Plush COATS — Marked to sell at $18.50 to $21.50 — $10



Genuine black plushes, with beaver and opossum fur collars—some with fur around bottom of coat—100 Coats in all.

$10

Over 1000 New Full-Lined Winter COATS — Marked to Sell at $22.50 and $24.75 — $12.98



Also several hundred wool plushes with fur collars and cuffs—sibelines, velour plaids, Scotch mixtures, astrakhans, Ural lambs, etc.—all sizes.

Fur-Trimmed Seal Plush COATS — Marked to Sell at $26.50 to $35 — $15

Genuine seal plushes—with guaranteed linings—some lavishly trimmed with fur, others in plain belted flare styles—all sizes.

Scarfs or Muffs, $4.98



$4.98

GENUINE RED FOX FURS

Absolutely Worth From $10 to $12.98

Genuine Red Foxes, Scarfs or Muffs—While 100 Sets Last — $4.98

Also fine Black Wolves—White Iceland Foxes—Coney—Natural Lynx—Belgian Furs etc., in Muffs, Scarfs and Sets, $4.98

BARGAINS!

$1 Petticoats — Black mercerized Petticoats—all sizes—sale price..... 58c

$1 Middy Blouses — While they last tomorrow morning—choice at..... 69c

$2.98 Silk Waists — Crepe de chines, in all colors—pussy willows, duchesse satins, etc..... $1.49

$1.25 Girls' Dresses — Genuine Amoskeag gingham—in all colors and plaids..... 55c

Girls' Raincapes — Navy blue only—all ages—while they last—closeout price..... 39c

Over 1500 New SKIRTS

Values to $6.50 — $1.98



Serges, poplins, gabardines, etc., in black and navy blue only—all sizes.

Values to $9.98 — $3.98

Black satins, silk taffetas, and fine cloth materials—all colors and sizes.

BARGAINS!

Girls' Sweaters — All-wool $1.00 and $1.25 Sweater Coats and Jerseys—in all colors and sizes.... 59c

Girls' Plush Coats — Genuine seal plushes, with fur collars and cuffs—ages 8 to 16 years. $6.98

Girls' Plush Coats — Genuine seal plush—fur trimmed—ages 2 to 6 years only..... $3.95

Girls' $3.98 Coats — Silky sibelines, in all colors—lined throughout—all ages..... $1.98

Girls' Wool Coats — From 9 to 12 o'clock only—while 75 Coats last—choice at..... $1.00

See Our Big Window Display



$9.98

Hundreds of Silk & Serge DRESSES

Box-Pleated Serges, Satins and Silks

Every new color—all sizes—values up to $15—in this sale at..... $5.98

100 fine Broadway Gowns and exquisite Street Dresses—marked to sell up to $12.50—will be closed out Monday morning at.... $9.98

Colors: Wines, Blacks, Browns, Greens, Burgundies, etc.



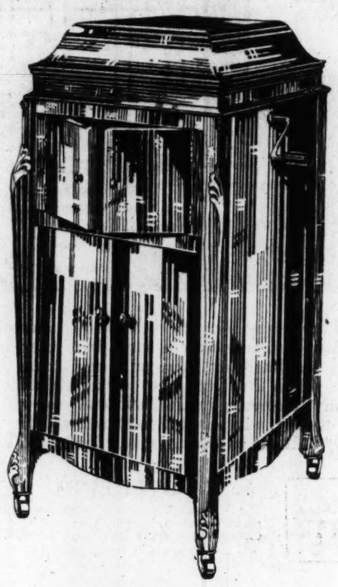
$5.98

Smith-Reis
"The Old Reliable Victor Dealers"

VICTROLA

Combination Offer Delivered to Your Home

$10



Style XI Victrola
(as illustrated)

40 Selections of Music
2 Smith-Reis Record Albums

We will deliver this attractive outfit to your home immediately upon first payment of $10. Balance may be paid in terms to suit—small weekly or monthly payments.



Every Record

Our immense Record Stock contains all the new Victor Records, as well as the complete catalog of old Records.

Hear them in our new first floor demonstration rooms or let us send some out to your home on our approval plan.

The Victrola

Is the popular $100 style, obtainable in either oak or mahogany, any finish. Plenty large for home entertainment and dancing.

For the Records you may select your choice from the entire great Victor catalog—any ten 12-inch double face Records and any ten 10-inch double face Records. Two substantially bound Smith-Reis Record Albums supply ample space for the splendid library. Total price of this special offer is only $122.00.

Other Victrolas in every wood and finish, $15 to $400

SMITH-REIS
Piano Company
VAL REIS 1005 Olive A. E. WHITAKER

Announcing a Sale of

Sample Suits

Values to $40

at $19.75

Just out of the drummer's sample trunks. These are the display samples from which orders are taken. Particular care is always given to style and tailoring of samples, and **duplicates of these Suits are now selling in stores that ordered them at $30, $35 and $40.**

Velour checks, wool velours in solid colors, poplins and gabardines of superior quality, fashioned into models of distinctive charm with large convertible collars. Wide bands of rich fur trims some of these Suits, silk velvet is generously used on others. The coats are mostly ¾ length, and Burgundy is prominent in the colors.

Lined with the finest peau de cygne, handsomely finished in every detail, **we recommend these Suits as wonderful values at $19.75.**

Furs

Our beautiful new Fur Department is under the personal direction of Mr. B. Frankel of the Alaska Fur Co. Only Furs of dependable character are carried by this store.

In favor with the fashionable is Red Fox Furs. A beautiful line is shown here at from $14.50 to $75 a Set.

A Red Fox Set of rare beauty, with large animal scarf and round muff, richly lined with satin, sells at $24.50.

Black Fox Sets at $22.50, $24.50 and $57.

Have Your Furs Remodeled NOW.

Our expert furriers will alter your Furs to accord with the latest style. We make the new flat animal scarf from skins which you may select, to your order. We give particular attention to the making of Coats and Sets, and cheerfully furnish estimates on all work.

$25, $22.50, $18.50 Coats

$14.98

With the arrival of the second shipment of a special purchase of Coats, we call your attention again to these truly remarkable values we are showing at $14.98. **Bought in the regular way, $18.50, $22.50 and $25.00 would be the prices asked.**

Mottled velvet, wool velours, chinchilla, Scotch mixtures are the materials used. You will find every desirable model, belted, semi-belted or loose; large convertible collars, fur-trimmed collars and cuffs. They are mostly ¾ length, and the colors are particularly pleasing. Sizes for women and misses. Illustrated is a $25.00 Scotch Mixture Coat; in this sale, **$14.98.**



STERNBERGS
716 WASHINGTON AVE.

Continued From Preceding Page.

to points within or without the empire, or who sends a telegram in German to a foreign country, must show his passports or papers of identification if he be a native. This is another ceremonial calculated to restrict useless employment of the wires and also to minimize the danger of espionage communication.

• • •

Chancellor von Bethmann-Hollweg's only son was killed in the war, and in the last month Premier Asquith lost his son, too. The Chancellor was deeply affected by his son's death. He is a broken man and only the pressure of his duties keeps him going.

• • •

During my stay in Berlin I visited three Germans who are well known in America—Dr. Dernburg, Capt. von Papen and Capt. Boy-Ed. All three were recalled from their official duties in this country at the request of Washington Dernburg is philosophical as regards his work in America. He expressed himself as being without rancor over the treatment he had received. He was living in his beautiful home in Grunewald-Berlin and is working on housing plans for the poor. Boy-Ed, who was formerly the German naval attache in this country, still holds the position of intelligence officer, on the Admiralty staff which he assumed upon his return from this country. He is very bitter over his recall and insists that American officials and newspapers did not give him a square deal. Capt. von Papen I found the cheeriest of all. The former military attache, after six weeks of bitter fighting in the front line trenches on the Somme, is now chief of the staff of Major-General Count von Schweinitz, commanding the first division of the guards, which is standing near Thiepval, in the very midst of the fiercest English offensive. He is extremely popular with his associates and has proved himself an officer of a high degree of efficiency. He spoke of America and Americans in a friendly manner, and asked me to express his regards to the friends he left behind him in America and the hope that he would see them soon in a happier time. He even included the New York World in his list of friends, which was an evidence of good sportsmanship, since it was largely the revelations of that paper which caused his recall.

• • •

Boelke a National Hero.

Capt. Boelcke, the great fighting aviator of the German army, who recently brought down his thirtieth enemy machine, is one of the national heroes of Germany, and his popularity is almost as great in England. He is a young man of engaging personality, and a thorough-going sportsman, which has greatly endeared him to his English opponents.

• • •

The women conductors of the street cars in Berlin are perhaps frail in physique, but what they lack in strength to subdue unruly passengers, they make up in the length of the hatpins they wear through their caps. These pins have proved great persuaders—even the most boisterous passenger succumbs to their thrusts.

• • •

The great all-pervading problem is the question of liberalization of the Government. It is coming; every German except a few of the hide-bound reactionaries believes that. The question is, when?

• • •

There are collecting stations for all sorts of things—old bottles, shoes, pieces of rubber, news and wrapping papers, brass, steel, copper—nothing is thrown away. Once a month throughout the empire these articles are gathered up and worked over. The same practice is used in the field.

• • •

With all the pressure being exerted against Germany from a military standpoint, she is far from being beaten. On the contrary, her people believe, and justifiably so, that, viewed from the ground, she may rightly claim success. What chiefly concerns the German populace is Germany's internal politics.

Criminals as War Heroes.

RICHMOND, England, Oct. 14.—According to the Bishop of Thetford, one burglar has won the Victorian Cross in the war, 70 other burglars have lost their lives in battle, and more than 700 men well known as police characters are fighting for their country.

WHAT VISIT OF THE U-53 MEANS TO U. S. TOLD BY ADMIRAL FISKE

Continued From Page One.

cover the transportation of their armies to Manchuria and Korea; and Great Britain has always used her navy to protect her trade routes. A favorite statement for the uses of a navy has been generally expressed in the phrase, "Command of the seas. But clearly this phrase does not cover the whole case, for the reason that the U-53 was doing something useful for her Government, and yet she did not have 'command of the sea.'

"There are some who believe that the probability of our becoming involved in a war with a great naval nation is so slight that blockade is not worth thinking about. Perhaps the time has come when it will be well to consider what factors determine the degree of probability.

"It is clear that as between two countries of equal wealth, the probability of war varies with the disparity between their navies, and unless other nations are involved, is practically zero if their navies are equal in power. Therefore, the greatest probability of war is between two countries of which one is more rich and the other the more powerful.

"In other words, the most pregnant cause of war is the combination of conflicting interests with disparity in power. We must realize that it is not enough to consider the situation as it is now, between us and any given foreign Power; but that it is necessary to look at least as many years ahead as it will take to get ready to meet that foreign Power.

"Let us take any foreign power and call that power X. How long would it take us to get ready to meet X? Let us say 10 years. Question: Are we sure that we shall remain at peace with X for 10 years?

"This can only be answered by the man so wise that he knows what the international situation and the commercial situation will be 10 years hence.

"Let him speak.

"Following the procedure that many great nations have followed in the past, it would not be an unexpectable thing for even Great Britain, our nearest international relative, if she saw us gradually surpassing her in commercial strength, to challenge us while our navy was weak, relatively to hers, and crush us. It has often been said that Great Britain could not afford to go to war with us, because so many of her commercial interests would suffer. Of course they would suffer for awhile. But commercial interests suffer in commercial wars, and yet commercial wars are carried on frequently and relentlessly until one party or the other has to yield.

"Just now Great Britain does not wish to crush us—it is certain, however, that she can. It is certain that the richest country in the world lies defenseless against the powerful, and that we could not alter this condition in 10 years, even if we started now to build and develop a navy that would be adequate in time.

"In case the degree of probability of war with Great Britain, now or at any future time, seems so small that we need not consider her, are there no other great Powers with whom the degree of probability of war is great enough to make it wise for us to consider them? After the treaty of peace shall have been signed, and all the nations now warring find themselves bound together by the tie of a common necessity (that of getting money) is it inconceivable that they should turn eager eyes toward the richest and weakest country in the world? And is it inconceivable that the eyes of the Orient should turn towards her at the same time?

"Such ideas seem to be forming in the public mind gradually and doubtfully. But the recent submarine attacks so near our Atlantic Coast tend to crystallize those ideas and awaken the people to the fact that an epochal thing has happened and that the living and growing danger of blockade has been pointed out."

Whelan's

Our stock of Silverware contains styles which cannot be found elsewhere in St. Louis.

Your Wedding Gifts from us will always bear distinction.

700 Century Building

THE TRIUMPH OF 8 STORE BUYING POWER



8 BIG RHODES-BURFORD STORES

INCOMPARABLE BARGAINS

All day Monday and Tuesday we offer sensational bargains that will conclusively prove the underselling supremacy of this mighty 8-Store organization. Combined buying power means greater value-giving. "The proof of the pudding is in the eating." Read & investigate tomorrow.

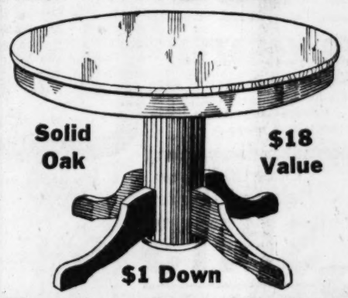
Top of Table, 48x28 Inches



Genuine Mahogany — $1 Down — $25 Value

Library Table

A very beautiful Colonial design mahogany Library Table—comes in a handsome deep rich tone of brown—really should sell for $25—our price Monday and Tuesday..... $15.75



Solid Oak — $18 Value — $1 Down

Extension Table

Think of it! A $18.00 solid oak, 6-ft. massive Extension Table for $9.75. No greater bargain on record—finished in a beautiful fumed oak—just like cut. Special Monday and Tuesday..... $9.75



$10 Bed Spring, $6.95

An absolutely guaranteed sagless Spring—made of oil-tempered steel coils—for all size beds. We allow $1 for your old spring as first payment. Monday and Tuesday.....

$10 Massive Rocker $4.95

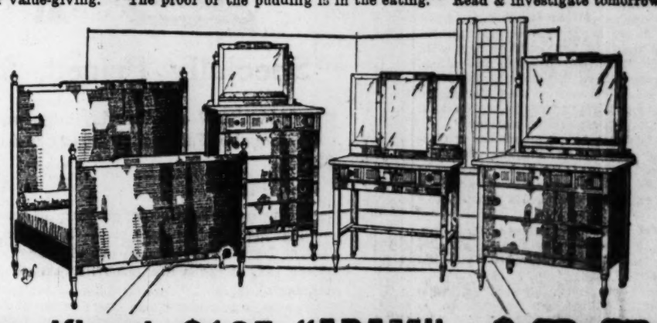


Heavily padded; fine American leather; big, roomy and massive; $10 value describes it. Monday and Tuesday, $4.95.



$4 Pedestal $1.98

No phone, mail or C. O. D. orders—just like cut, in a fumed oak—while they last, special Monday at $1.98.



Magnificent $125 "ADAM" BEDROOM SUITE, Special at $89

The quiet elegance and rich tone of this "Adam" Period Bedroom Suite will win you the moment you gaze upon it. A truly $125 set anywhere. Four superbly constructed pieces, consisting of Bed, Dresser, Chiffonier and triple mirror Dressing Table. Come in either a deep, rich tone of mahogany or in a perfect finished Circassian walnut. Just see it for yourself—you'll be more than delighted. Easy terms. Monday and Tuesday.....

Massive Buffet
Extension Table
4 Leather Seat Chairs
31-Piece Breakfast Set
SALE $39.75



For Monday

$3 DOWN — 75c WEEKLY

$60.00 Dining-Room Outfit for $39.75

Table, chairs and breakfast set alone worth $30.00, with buffet—a real $60 value. Finished in a beautiful fumed oak—constructed of solid oak—just as illustrated—6-ft. Extension Table, 4 leatherette seat Chairs, 31-piece Breakfast Set, and a roomy, massive Buffet. Monday and Tuesday, entire outfit.....

30 Days' FREE Trial of Any Buck's 3-Fuel Range



Try the most wonderful range ever devised, at our expense, for 30 days. Burns coal, wood, and gas—a guaranteed saver of fuel, time and work—come in and see it demonstrated.

Burns Wood, Coal, Gas.

This liberal free offer will soon be withdrawn—take advantage while the opportunity is still yours.

This Buck's Heater $10.95



The famous "Buck's" Hot-Blast Heater—holds fire 36 hours—gives a powerful heat—neatly trimmed with nickel. Monday and Tuesday.



$2 Down

Buck's Range $29.55

This all-steel Range is a remarkable bargain. Remember, it's a guaranteed "Bucks" Range—come and see it—worth $40.00—sale here at $29.55.

RHODES-BURFORD

414-416 N. BROADWAY

NEW UNION STATION OPENED

Dallas Terminal Structure Erected at Cost of $5,000,000.

DALLAS, Tex., Oct. 14.—Dallas, new union terminal station, erected at a cost of $5,000,000 and requiring three years to construct, was formally opened to railroad traffic and the public today.

A number of prominent railroad men, as well as Governor Ferguson, were on hand.

Berlin's Population Declines.

BERLIN, Oct. 14.—During the fiscal year ending with July, 1916, the population of Berlin declined to 1,790,821 from the 1916 total of 1,880,484.

NOBODY CAN TELL IF YOU DARKEN YOUR GRAY, FADED HAIR WITH SAGE TEA

Druggist Says that Sage Tea when Mixed with Sulphur Prevents Dandruff and Stops Falling Hair.

Common garden sage brewed into a heavy tea with sulphur and alcohol added then left to age and carefully filtered will turn gray streaked and faded hair beautifully dark and luxuriant; remove every bit of dandruff stop scalp itching and falling hair.

Just a few applications will prove a revelation if your hair is fading, gray or dry, scraggly and thin. Mixing the Sage Tea and Sulphur recipe at home though, is troublesome. An easier way is to get the ready-to-use tonic, costing about 50 cents a large bottle at drug stores, known as "Wyeth's Sage and Sulphur Hair Remedy," thus avoiding a lot of muss. Some druggists make their own, but it isn't nearly so nice as Wyeth's.

While wispy gray faded hair is not sinful, we all desire to retain our youthful appearance and attractiveness. By darkening your hair with Wyeth's Sage and Sulphur no one can tell because it does it so naturally; so evenly. You just dampen a sponge or soft brush and draw it through your hair, taking one small strand at a time. Do this tonight and by morning all gray hairs have disappeared, after another application or two it will be restored to its natural color and be even more glossy, soft and luxuriant than ever.

Local druggists say they are selling lots of "Wyeth's Sage and Sulphur;" it surely helps folks appear years younger.—ADV.

SUBMARINE AGITATION IN GERMANY RAGES AROUND BETHMANN-TIRPITZ FEUD

American Observer, After Six Months Visit to Empire, Analyzes Present Campaign for Relentless Warfare and Tells Why He Believes Chancellor Will Be Overthrown and United States Drawn Into the War.

THE following survey of the agitation in Germany for a renewal of unrestricted submarine war was written by William C. Bullitt, a member of the editorial staff of the Philadelphia Public Ledger. Mr. Bullitt has just returned from a prolonged stay in Germany during which he came in contact with all classes of opinion in his effort to learn just what Germany may do in this crisis that so vitally concerns the United States.

By WILLIAM C. BULLITT,

A Staff Correspondent of the Philadelphia Public Ledger.

To play Cassandra is a pleasant but dangerous sport; and to prophesy in regard to coming events of the present war is particularly perilous. For one can predict with certainty that the unexpected is sure to happen about twice a week. And the fate of soothsayers, like the once major-prophet, H. G. Wells, is a warning to the boldest minor-oracle.

Yet, in the present Anno Censore's 2, when the Berlin correspondent of an American newspaper has his 5000-word manuscript pared to 3000 words when it leaves Berlin, and when the 3000-word remnant in transit to America is reduced to 1000 words by a British knife it becomes the privilege of Americans to return from the other side of the censor's looking glass to shriek from the house-tops the prophecy which is in every mouth in Berlin. That prophecy is: "Germany probably will begin again to sink merchant ships without warning before the spring of 1917."

I have had conversation—some intimate, some interviewy; some publishable, some confidential—with several Germans, Austrians and Hungarians of all ranks, classes and parties, among whom were Secretary of State for Foreign Affairs von Jagow, his assistant, Excellenz Zimmerman; Secretary of State for the Interior Helffrich, Secretary of State for the Colonies Solf, President Havenstein of the Reichsbank, President von Gwinner of the Deutsche Bank, President Guttmann of the Dresdener Bank; half a dozen lesser bank presidents; Albert Ballin, director of the Hamburg-American line; Dr. Walther Rathenau, president of Germany's greates electrical company and organizer of Germany's war industries; Theodor Wolff, editor of the Berliner Tageblatt; Bernstein, Sudekum and David of the conflicting wings of the Socialist party; Gen. von Bissing, the Governor of Belgium; other Generals at the front, and scores of officers, half a dozen Princes, as many cabmen, Anna who brought breakfast in the morning, and Counts Tisza, Apponyi and Andrassy, the strong men of Austria-Hungary.

After a thousand such conversations, I conclude that to generalize about "the opinion of Germany" is to lie. There is no "opinion of Germany." There are 64,000,000 opinions in Germany.

German Opinion Varies.

It is the American habit to paint Germany in monochrome; and the color employed is bloody red. That is the appropriate hue for Von Tirpitz, Count Reventlow, Bassermann and their followers, who spring chiefly from the Conservative and National Liberal parties, the army and navy. But there are Germans who hold opinions of every shade from that of bloody red to the ultra-violet of the Bernstein, Haase, Ledebour Socialist minority. Those Germans are pacificists and idealists of a virginity as pure as that of Mr. Ford. The Chancellor and the officials of the Foreign Office stand on the Socialist side of the spectrum at about the post of green.

Indeed, the Chancellor, in his view of human relationships, resembles Lord Grey more than he resembles Von Tirpitz. And there is more likeness between Von Tirpitz and Sir Edward Carson than between Von Tirpitz and Von Jagow. It is almost safe to say that Von Tirpitz and the Chancellor hate one another more cordially and completely than either hates his counterpart across the Channel. They disagree on every question connected with the making of war and the making of peace. As a result, there is a rift between the navy and the Foreign Office which is deep and pitted with hatred.

Tirpitz and the officers of the navy, Falkenhayn and most of the officers of the army, nearly all the junkers (landed aristocracy) and the majority of captains of industry believe that "A German peace" can be obtained only by the immediate recommencement of the sink-without-warning submarine war. Bethmann-Hollweg, the Socialists, the radicals, who represent largely tradesmen and shopkeepers; the "centrum," the Roman Catholic party, whose strength comes from Bavaria, Baden and the Rhine provinces; the ship owners, the bankers and the Anglophiles who cluster about Dr. Hans Delbruck and hope still for a reapproachement with England, France and the United States, believe that Germany can obtain a desirable peace without beginning again to sink without warning, and fear that the embroilment of the United States would prolong the war indefinitely. The Chancellor's speech at the opening of the Reichstag, in its most vital passage, contained an expression of this idea:

What the Chancellor Meant.

"The German statesman who would hesitate to use against this enemy (England) every available instrument of battle that will really shorten the war, such a statesman should be hanged." As I read it, that passage is a reaffirmation of the Chancellor's belief that the war would be lengthened and not shortened by the ruthless use of submarines and the consequent embroilment of the United States.

The Chancellor and his supporters are opposed to the submarine war simply because they believe it will not pay. They do not object to it as "inhuman." A very few tender-hearted Germans felt sad about the drowned women and children of the Lusitania. But Germany is swimming in such a sea of blood, sudden death is so commonplace, so much a part of daily life that to most Germans the drowning of 1200 noncombatants seemed but the natural way of all flesh. And I have yet to meet a German who does not consider President Wilson's favorite phrase, "The sacred principles of justice and humanity," a piece of very particular buncombe, constructed for the exclusive annoyance of the Fatherland. "Sacred principles!" scoffs Excellenz Zimmermann of the Foreign Office. "Would or would not England blow up every 'principle' between here and the throne of heaven rather than see a German column marching in a Kentish lane? How many principles of international law are broken by England's blockade?"

In the Reichstag the Chancellor's support is provided by the 110 Socialist members, the 44 representatives of the Fortschrittliche Volkspartei and the 93 members of the Roman Catholic "Centrum." Dr. David, intellectual leader of the Socialist majority, believes that these forces will remain united in opposition to the resumption of sinking without warning. "I do not believe that the submarine war will be started either this autumn or next spring," he said to me two weeks ago. "I believe that the same Socialist, Radical and Center forces, which were too strong for the relentless war party before, will be too strong again. There are two great weaknesses in the case of those who favor the relentless U-boat war: First, the fact that from 80 to 90 per cent of the workingmen of the country are opposed to adding to the list of

Continued on Next Page.

50 Years Ago

We were THE AUTHORITY in St. Louis on stoves. We've been selling stoves ever since. Many improvements now in use are results of our experience and suggestions to the manufacturers. We are still going ahead, giving our customers the best. *We want to satisfy them* and *we are doing so.* For instance



Our 1917 Model
ALL Cast-Iron
"HOME" RANGE

Has exclusive features which are not shown on any other cast-iron Range in St. Louis.

Is a Sanitary Range

Look at the cut. Note that the stovepipe is invisible. The back is smooth and there is no place either on the back or in the warming closet for grease and dirt to collect.

Saves Labor

This feature saves most of the labor in cleaning and helps in keeping your range clean and immaculate.

Keeps the Kitchen Clean

The ash pan is extra large and has a DROP DOOR, just like an oven door. When you take out the ashes you don't drop them all over the floor.

Is Insured for 5 Years

The fire box has pouch feed, is fitted with duplex grate (for coal or wood), has ventilated linings, which we agree to replace if burned out within 5 years.

See These Special Features Before You Buy

A $50.00 all cast-iron 6-hole Range for..... $37.50

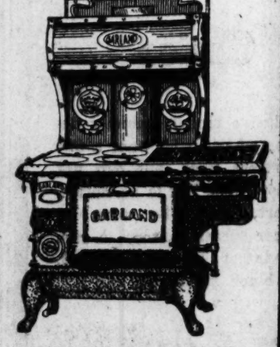
We Show One of the Largest and Most Complete Lines of Stoves and Ranges in St. Louis



This "Universal" Hot-Blast Heater saves fuel and gives out all the heat possible. Built of heavy polished steel. Has nickeled rails, top, base ring and check draft. A handsome heater and the best value in St. Louis at.. $12.75

Our Location in Our Own Building, Out of the High Rent District, Means a Great Saving on Anything You Buy, Whether an Odd Piece or a Complete Outfit.

Let Us Figure on What You Want.



This "Garland" Combination Coal and Gas Range is just the thing for a small kitchen. Takes up the space of one range. Does the work of two. A coal range and a gas range combined. You can cook with both coal and gas at the same time, or either, as preferred. Bakes with coal or gas in the same oven. No parts to take out. Used just as it stands. Guaranteed a good cooker and baker. Come in and we will show you how it works.

At Your Service If you intend getting married or start housekeeping let us place our wide experience in Home Furnishing at your service in selecting your outfit. We know you'll be satisfied with the result.

Suitable Credit Arrangements Can Be Made

Niedringhaus

Everything in Home Furnishings

"The Place to Buy Good Furniture"

49 Years at N. W. Cor. 10th and Franklin Av.



Pick out your Victrola from this complete line

Your Victrola—the instrument you want for your home—is here.

We have all the different styles and we are glad to demonstrate them and help you to select the Victrola that is exactly suited to your home.

If you have an idea of about what style you would prefer, come in and hear it. Let us play for you the kind of music you like best. Let us show you what excellent music the Victrola brings right into your home.

And ask us to tell you about our plan of easy terms which enables you to get *your* Victrola right now.

What's the use of waiting another day?

FIELD-LIPPMAN PIANO STORES

1120-22 Olive Street

The Finest Victor Service in St. Louis

St. Louis Dallas Sedalia Ft. Worth Farmington San Antonio

Nuxated Iron to Make New Age of Beautiful Women and Ambitious Iron Men

Say Well-Known Physicians---Quickly Puts Roses Into the Cheeks of Women and Most Astonishing Strength Into the Veins of Men---It Often Increases the Strength and Endurance of Delicate, Nervous, "Run-Down" Folks 200 Per Cent in Two Weeks' Time.

Since the remarkable discovery of organic iron, Nuxated Iron or "Fer Nuxate," as the French call it, has taken the country by storm, it is conservatively estimated that over five million persons daily are taking it in this country alone. Most astonishing results are reported from its use by both physicians and laymen. So much so that well-known doctors predict that we shall soon have a new age of far more beautiful, rosy-cheeked women and ambitious iron men.

Dr. King, a well-known New York physician and author, when interviewed on the subject, said: "There can be no ambitious iron men without iron. Pallor means anemia. Anemia means iron deficiency. The skin of anemic men and women is pale; the flesh flabby; the muscles lack tone; the brain fags and the memory fails and often they become weak, nervous, irritable, despondent and melancholy. When the iron goes from the blood of women, the roses go from their cheeks.

"In the most common foods of America, the starches, sugars, table syrups, candies, polished rice, white bread, soda crackers, biscuits, macaroni, spaghetti, tapioca, sago, farina, degerminated cornmeal, no longer is iron to be found. Refining processes have removed the iron of Mother Earth from these impoverished foods, and silly methods of home cookery, by throwing down the waste pipe the water in which our vegetables are cooked are responsible for another grave iron loss.

"Therefore, if you wish to preserve your youthful strength and ambition to a ripe old age you must supply the iron deficiency in your food by using some form of organic iron, just as you would use salt when your food has not enough salt."

Dr. Sauer, one of the most widely known physicians in this country, who has studied abroad in great European medical institutions, said: "As I have said a hundred times over, organic iron is the greatest of all strength-builders. If people would only throw away patent medicines and nauseous concoctions and take simple nuxated iron, I am convinced that the lives of thousands of persons might be saved who now die every year from pneumonia, grippe, consumption, kidney, liver, heart trouble, etc. The real and true cause which started their disease was nothing more nor less than a weakened condition brought on by a lack of iron in the blood.

"Not long ago a man came to me who was nearly half a century old and asked me to give him a preliminary examination for life insurance. I was astonished to find him with a blood pressure of a boy of twenty and as full of health, strength and ambition as a young man; in fact, a young man he really was, notwithstanding his age. The secret, he said, was taking iron—Nuxated Iron had filled him with renewed life. At thirty he was in bad health; at forty-six he was care-worn and nearly all in. Now at fifty a miracle of vitality and his face beaming with the buoyancy of youth.



Iron is absolutely necessary to enable your blood to change food into living tissue. Without it, no matter how much or what you eat, your food merely passes through you without doing you any good. You don't get the strength out of it, and as a consequence you become weak, pale and sickly looking, just like a plant trying to grow in a soil deficient in iron. If you are not strong or well you owe it to yourself to make the following test: See how long you can work or how far you can walk without becoming tired. Next take two five-grain tablets of ordinary nuxated iron three times per day after meals for two weeks. Then test your strength again and see how much you have gained. I have seen dozens of nervous, run-down people who were ailing all the while double their strength and endurance and entirely rid themselves of all symptoms of dyspepsia, liver and other troubles in from ten to fourteen days' time simply by taking iron in the proper form. And this after they had in some cases been doctoring for months without obtaining any benefit. But don't take the old forms of reduced iron, iron acetate, or tincture of iron simply to save a few cents. The iron demanded by Mother Nature for the red coloring matter is the blood of her children is, alas! not that kind of iron. You must take iron in a form that can be easily absorbed and assimilated or else you may good; otherwise it may prove worse than useless. Many an athlete and prize fighter has won the day simply because he knew the secret of great strength and endurance and filled his blood with iron before he went into the affray, while many another has gone down to inglorious defeat simply for the lack of iron."

Dr. Schuyler C. Jaques, another New York physician, said: "I have never before given out any medical information or advice for publication, as I ordinarily do not believe in it. But in the case of Nuxated Iron I feel I would be remiss in my duty not to mention it. I have taken it myself and given it to my patients with most surprising and satisfactory results. And those who wish quickly to increase their strength, health and endurance will find it a most remarkable and wonderfully effective remedy."

NOTE—Nuxated Iron, which is prescribed and recommended above by physicians in such a great variety of cases, is not a patent medicine nor secret remedy, but one which is well known to druggists and whose iron constituents are widely prescribed by eminent physicians both in Europe and America. Unlike the older inorganic iron products, it is easily assimilated, does not injure the teeth, make them black nor upset the stomach; on the contrary, it is a most potent remedy in nearly all forms of indigestion as well as for nervous, run-down conditions. The manufacturers have such great confidence in nuxated iron that they offer to forfeit $100.00 to any charitable institution if they cannot take any man or woman under 60 who lacks iron and increase their strength 200 per cent or over in four weeks' time, provided they have no serious organic trouble. They also offer to refund your money if it does not at least double your strength and endurance in ten days' time. It is dispensed in this city by Judge & Dolph Drug Co., Wolff-Wilmsen Drug Co., Johnson-Enderle-Fenning Drug Co. and all good druggists.—Adv.

Continued From Preceding Page.

our enemies; second, the fact that England cannot be starved out by U-boats, because by simply closing both ends of the channel it would be possible always for England to obtain wheat by way of France, and the submarines would have to blockade the whole coast of France as well."

Crisis in the Spring.

Theodor Wolff, editor of the Berliner Tageblatt, which represents the point of view of the Fortschrittlicht Volkspartie is not so certain.

"The Chancellor is absolutely confident that he will have a majority of the Reichstag this autumn. What will happen next spring if the winter is hard and food is short, and no end in sight—well, no one can tell," is the way he puts the matter. The Centrum is composed of ordinary people who will listen to reason and they may swing away from the Chancellor.

Ballin and the other great leaders of German shipping stand unitedly against war with America, which would mean the immediate confiscation of their ships now in American waters, and possibly those in South American waters as well.

The bankers oppose the resumption of the sink-without-warning warfare, because they hope after the war to find in America boundless sources of credit and raw products. Indeed, it was the banker, Helfferich, then Secretary of the Treasury, who finally swayed the council at the great headquarters in April to peace with America. At the last moment the Chancellor called him from Berlin and he announced that he could not be responsible for the effect on Germany's financial condition of a war with America. Helfferich, who is now Minister of the Interior, remains the Chancellor's strongest supporter in his fight with the followers of Tirpitz.

The Chancellor's forces are strong—they include all "better Germany"—that is to say, all the liberal-minded Teutons—and most of the "plain people." But as Ballin remarked to me: "The people and what they want have very little to do with the matter. So long as the Emperor retains confidence in Bethmann: the submarine war will not be recommenced. And I have no doubt that Bethmann and Helfferich will remain in power till the end of the war and will negotiate the peace."

The Emperor retains confidence in Bethmann at the present moment. The dismissal of Falkenhayn was a definite victory for the Chancellor. Falkenhayn believed in "sink without warning" and in an advance on the west front. Moreover, it is commonly said that he desired the chancellorship for himself. Hindenburg, who is entirely devoid of political ambitions, is said to agree with the Chancellor on the submarine matter and also to plan an advance against Russia, which is in line with the Chancellor's peace hopes.

Numerous Anonymous Pamphlets

The anonymous pamphlets, when they rise above mere abuse of the Chancellor, present a persuasive argument, an argument which has made headway at considerable speed during the last few months with the professors, schoolmasters, lawyers, doctors, authors, scientists and other intellectuals to whom it is addressed. The Tirpitz argument runs thus:

"England is now and forever will be Germany's greatest enemy. Both nations live by their industries and their overseas trade. The smaller of these great industrial competitors lies directly across the trade routes of the larger. Whenever the industries of Germany begin to surpass the industries of England, England will organize a war against Germany, and with her fleet will cut off Germany' trade. The present war was organized by Edward VII and his successors for this very purpose."

(And here follows a quotation from the British economist who wrote, "If Germany should be destroyed every Englishman would be richer the next day.")

"What England desires in the present war is an absolute dismemberment of Germany, a destruction of Germany's industries, an indemnity which will leave Germany paralyzed for a century. England is our inevitable and implacable enemy."

(Here be it noted that every utterance like Mr. Lloyd-George's latest "till-Prussian - military - despotism - is - broken-beyond-repair" interview, increases the Tirpitz party by many thousands.)

"Against this enemy we have one weapon—a weapon which if used as it should be would put England at our feet, and would make us the industrial masters of Europe and rulers of the sea. With the hundreds of submarines we now have in commission we can starve England to death within three months. It is legal to sink merchantmen without warning, for we can establish an absolute blockade of England, like the investment of a city. We can now keep from 150 to 200 submarines constantly in the waters about England and no ship can pass them without being sunk.

"If the United States should make war on us over such a blockade, it would merely prove that the United States has a secret understanding with England and that in any event the United States will come to England's aid if England is in real danger of losing the war.

Blames United States.

"The United States' shipments of munitions alone prevented our defeating France and England in eight weeks. Without munitions from the United States it would be impossible for the allies to keep up their present offensives. Even if we cannot starve out England so quickly as we expect, we can at least stop all exports of munitions from the United States to England and France.

"Even if the United States should come into the war, she could do us no more harm than she is doing us today. The United States has an army which is not large enough to handle Mexico. Her navy contains no ships which would be valuable additions to the French and British fleets. Moreover, if the United States should go to war with us there would be immediate civil war, for the Germans in America would at once take arms for the Fatherland. How long will you go on without meat, butter and milk? How long will your sons be killed in thousands by American shells? Just so long as Bethmann-Hollweg remains Chancellor. Just so long as your leader refuses to use your deadliest weapon against your deadliest enemy."

That is the Tirpitz argument. To a German who has lost three sons and has not had enough to eat for six months it is very persuasive. It offers him an end of his sufferings and an outlet for the most burning passions in his body. Hatred of England and of the United States. These hatreds are the emotional motive power behind the movement for the resumption of sinking without warning.

The flame of Germany's hatred of England is fanned to vivid life three times a day, at least, in every German family—at the table, where breakfast, dinner and supper ought to be. As the menu diminishes, as the weariness increases, the hatred grows. Certainly Germany has England much more today than six months ago. But it is a quiet, deep hatred that has nothing to do with the flamboyant "Gott strafe England" craze of the war's early days.

In depth, intensity and general diffusion, the hatred of the United States almost equals the hatred of England. One meets it for the first time five minutes after setting foot on German soil at Warnemunde. The soldier to whom one's baggage and one's person are turned over for inspection leers, curls his lips and snarls: "This is a great pleasure. I don't often get my hands on an American nowadays." He is an educated man, possibly a schoolmaster in time of peace, and he proceeds with filthy refinement to insult one and one's wife until a single smash on the jaw seems worth a subsequent firing squad. When one appeals to the officer in charge of the frontier station one is met with a sneer. To fellow travelers from Sweden the officer behaves like a gentleman; he and his men reserve their insults for Americans.

Munitions Issue Everywhere.

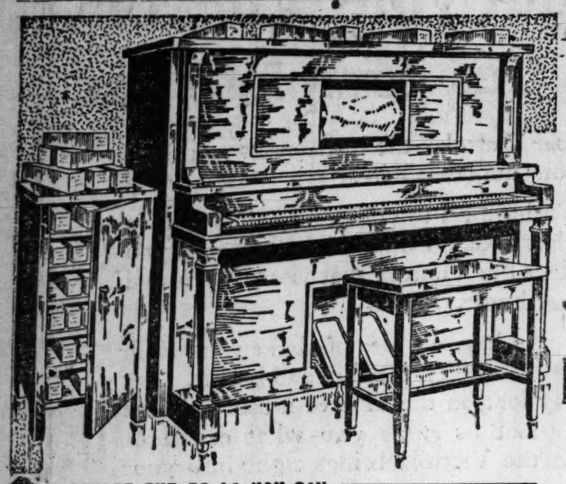
On the train to Berlin one meets munitions for the first time. The fat gentleman opposite wants to know why the United States is so "furchtbar Englandfreundlich," and goes on to explain that the shipment of munitions is entirely illegal, that except for American munitions Germany would have won the war in eight weeks, that the war would be over in two months now if the United States would prohibit munition exports, and that his two brothers have both been killed by American shells.

One runs into this conversation at least a hundred times a month. Munitions are thrown at one by the members of the Foreign Office, by maidens at dinner, by police officials, by the most casual acquaintances. The laundress who has become quite friendly appears one day with tears and will not speak. Her husband has been wounded—by an American shell, his officer writes.

Maj. Griesel of the War Press Office decorates his desk with three shells made by the Bethlehem Steel Co., and his parting words are: "You tell people in America that the correspondents at the front cannot speak English because the soldiers who have been under American shell fire for two years would tear them to pieces if they knew them to be Americans."

This I believe to be quite untrue. But if it does not represent the point of view of the soldier, at least it illustrates the feelings of the Major. With most German officers American munitions are an obsession. No one is ever killed except by an American shell. At any rate, it never hurts to say that an American shell did the work, for the army officers are believers in Tirpitz, and every time a man can be convinced that his son has been blown to bits by a product of the United States there is

Continued on Next Page.



$387.50

$2.50 PER WEEK

FOR THIS WONDERFUL

New 1917 Model

Player-Piano

A Fine Cabinet to Match and 36 Rolls of Music

WE ARE determined to prove to you that we can give you the *best value* in St. Louis for the *least money.*

Call and make us prove why our terms and prices are the best in St. Louis.

A FEW OF THE ROLLS YOU CAN GET WITH THIS OUTFIT

Pretty Baby.
When You Drop Off at Cairo, Illinois.
Mo-Ana (Hawaiian).
Caelix March (Hawaiian)
Ragging the Scale.
Eldorado March.
Pussyfoot March.
Bull Frog Blues.
You're a Dangerous Girl.
I'm Going 'Way Back Home and Have a Wonderful Time.
I Left Her on the Beach at Honolulu.
Have a Heart.
If I Knock the "I" Out of Kelly.
By the Sad Luana Shore.
The Mocking Bird.
Tout Passe Waltz.
Uncle Tom (One Step).
Arrah Go on, I'm Gonna Go Back to Oregon.
When You're Away.
Underneath the Stars.
Song to Hawaii.
Hawaiian Hula Medley.
Way Down in Borneo-o-o-o.
On the Old Dominion Line.
My Mother's Rosary.
Yaaka Hula Hickey Dula.
An Operatic Nightmare.
Nola Fox Trot.
Baby Shoes.
Girl Who Wears a Red Cross.
Honky Tonky One Step.
Pom Pom Medley One Step.
There's a Quaker Down in Quaker Town.
My Dreamy China Lady.
They Made It Twice as Nice as Paradise and Called It Dixie Land.
Simple Melody.

All the popular song hits and operas at our SHEET MUSIC COUNTER.

This Week Only $387.50

THIEBES PIANO CO.

"The Piano and Victrola House of St. Louis"

1006 OLIVE ST.

ABSOLUTELY ONE PRICE



Oriental Rugs

OUR collection includes many rare and beautiful pieces. The range of size is extended, covering Mats, Small Rugs, Runners and Room Rugs up to 15 ft. 2 in. by 26 ft. 10 in. in size.
Buyers of Oriental Rugs would find that we give very satisfying values.
We have Anatolian, Shirvan and Beloochistan Mats at from, each, $6.50 to $18.00.
Small Shirvans, Daghistans, Ashans, Bokharas, Kazakjs, Mossouls, Irans, Kermanshahs, Cabistans, Shiraz and Kiz Kilims at from, each $12.50 to $165.00.
The large Rugs listed below show what an opportunity for selection the buyer finds here.

An Afghan, 7 ft. 10 in. by 10 ft. 9 in. Price	$125.00	A Kerman, 13 ft. 10 in. by 17 ft. 1 in. Price	$1250.00	A Kurdistan, 15 ft. 2 in. by 26 ft. 10 in. Price	$1600.00
An Afghan, 10 feet by 14 feet. Price	$200.00	A Kerman, 14 ft. 4 in. by 21 ft. 10 in. Price	$2200.00	An Ispahan, 9 ft. 9 in. by 13 ft. 1 in. Price	$435.00
A Shiraz, 5 ft. 2 in. by 9 ft. 2 in. Price	$165.00	A Sarouk, 12 ft. 1 in. by 19 ft. 6 in. Price	$1600.00	An Ispahan, 9 ft. 10 in. by 13 ft. 3 in. Price	$575.00
A Shiraz, 6 ft. 3 in. by 13 ft. 1 in. Price	$225.00	A Sarouk, 12 ft. 2 in. by 22 ft. 7 in. Price	$1500.00	An Arak (Special), 9 feet by 11 ft. 3 in. Price	$875.00
A Shiraz, 6 ft. 9 in. by 14 ft. Price	$275.00	An Ardel, 13 ft. 5 in. by 20 ft. 2 in. Price	$625.00	An Arak (Special), 7 ft. 5 in. by 9 ft. 10 in. Price	$325.00
A Mahal, 8 ft. 2 in. by 11 ft. 3 in. Price	$168.00	An Ardel, 14 feet by 24 feet. Price	$625.00	A Shah Abbis, 10 feet by 13 ft. 7 in. Price	$485.00
A Mahal, 8 ft. 6 in. by 12 ft. 4 in. Price	$185.00	A Buluk, 13 ft. 11 in. by 21 feet. Price	$575.00	A Gheoravan, 10 feet by 13 ft. 6 in. Price	$425.00
A Kassaba, 8 ft. 10 in. by 12 feet. Price	$190.00	A Buluk, 13 ft. 7 in. by 21 ft. 3 in. Price	$585.00	A Gheoravan, 9 ft. 8 in. by 13 ft. 11 in. Price	$425.00
A Kassaba, 9 ft. 4 in. by 12 ft. 9 in. Price	$190.00	A Mesched, 13 feet by 20 feet. Price	$1000.00	A Kashan, 8 ft. 8 in. by 10 ft 11 in. Price	$700.00
A Bijar, 7 ft. 2 in. by 11 ft. 7 in. Price	$265.00	A Mesched, 13 ft. 8 in. by 20 ft. 4 in. Price	$850.00	A Kashan, 7 ft. 7 in. by 10 ft. 8 in. Price	$675.00
A Bijar, 14 ft. 7 in. by 22 feet. Price	$1350.00	An Ismidt, 12 ft. 3 in. by 13 ft. 8 in. Price	$565.00	A Chinese, 9 ft. 11 in. by 13 ft. 7 in. Price	$300.00
A Bijar, 15 ft. 2 in. by 26 ft. 2 in. Price	$1800.00	An Ismidt, 12 ft. 5 in. by 14 ft. 11 in. Price	$575.00	A Chinese, 8 ft. 8 in. by 11 ft. 7 in. Price	$450.00
A Kermanshah, 8 ft. 10 in. by 12 ft. 7 in.	$350.00	A Kurdistan, 14 ft. 11 in. by 22 ft. 7 in. Price	$2100.00	A Chinese, 9 ft. 3 in. by 13 ft. 3 in. Price	$700.00
A Kermanshah, 10 feet by 13 ft. 4 in. Price	$850.00	A Kurdistan, 14 ft. 9 in. by 26 ft. 2 in. Price	$2000.00	A Chinese, 8 ft. 10 in. by 11 ft. 6 in. Price	$750.00

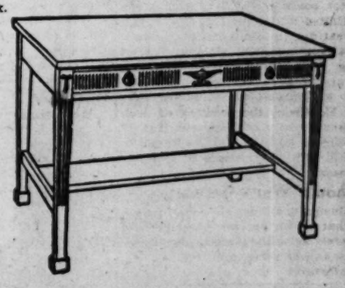
Hundreds of other sizes, weaves and values in stock.

Handmade Lace Curtains
A special importation.
Made of fine quality nets. The patterns are charming whether seen from outside or inside of windows. White, Ecru, Ivory; a pair.....$3.50 to $8.50

Striped Curtains
Trimmed with Cluny and Filet lace edges at, a pair, $4.00 to $12.50
Striped Nets to match at, a yard.....50c to 85c

Hemstitched Marquisette Curtains
Made in White, Ecru, Beige, at, a pair.....$1.25

Library Tables
26 in. by 40 in. top.
An excellent adaptation of the Adam style, with its simple lines and urn, drop husk and fluting ornamentation.
Made of choice mahogany—antique finish.
Price only....$14.75



RUGS-CARPETS
FURNITURE
LINOLEUMS
ORIENTAL RUGS

Trorlicht-Duncker
Twelfth at Locust

DRAPERIES
LACE CURTAINS
WALL PAPER-SHADES
INTERIOR DECORATION



MAYR'S WONDERFUL REMEDY for STOMACH trouble
ONE DOSE WILL CONVINCE

Gall Stones, Cancer and Ulcers of the Stomach and Intestines, Auto-Intoxication, Yellow Jaundice, Appendicitis and other fatal ailments result from Stomach Trouble. Thousands of Stomach sufferers owe their complete recovery to Mayr's Wonderful Remedy. Unlike any other for Stomach Ailments. For sale by Judge & Dolph Drug Co., Wolff-Wilson Drug Co., Johnson-Enderle-Pauley Drug Co. and druggists everywhere.—ADV.

The Post-Dispatch is the only evening newspaper in St. Louis that receives or publishes news gathered by the Associated Press.

Orrine Destroys Liquor Craving

We would not under any circumstances endorse a remedy for the liquor habit until we had absolutely satisfied ourselves that it did all claimed for it. ORRINE is the only treatment for the liquor habit that has sufficient merit to be sold under a positive guarantee to refund the money if the desired results are not obtained. It has stood the test of years and we know of many whom it has cured of the drink habit.

You have nothing to risk and everything to gain in giving ORRINE a trial because the guarantee in each box thoroughly protects you. ORRINE is in two forms: No. 1 for secret use and No. 2 for those who wish to take it voluntarily. Costs $1.00 a box. Ask us for free booklet. Wolff-Wilson Drug Co., 6th st. and Washington av., St. Louis, Mo.; Chas. F. Merker, East St. Louis, Ill.—ADV.

Autumn's Choice

$8

This exclusive model specially designed for women who want a fine looking street Boot, but can not wear a low heel. It is so noticeably smart, it can be worn on many other occasions, too. A rich dark shade of Russia calf, $8. Made in black kid at $6 and $7.

Walk-Over Shoe Store
Five Fifteen N. Sixth

$5

A real Calfskin Shoe at five dollars, bearing the Walk-Over trade-mark, means quality.

Made in black calf or Russia tan.

WALK-OVER, 602 Olive

"Dentistry of Quality"

$3.75 UP

$3.75 UP

22K CROWNS AND BRIDGEWORK.
"WE KEEP THE KARAT UP"

DR. H. B. DOWELL

$5 UP

GUARANTEED PERFECT FIT
VAN-DOW DENTAL CO.

Our Teeth fit and satisfy, and are not continually breaking. Satisfaction guaranteed.

Quick Service to Out-of-Town Folks.

We repair broken plates. Mail them to us.

DR. E. B. VAN BOOVEN

Hours: 8 to 8. Sunday, 9 to 12. If your old plate hurts, come in and we will adjust it free.

Formerly with Boston Dental Co.
The Van-Dow Dental Co.
614 Olive St.
Over China's New Restaurant, on Olive. Same Dentist waits on you each visit.

MISS M. B.

HAYNER BOTTLED IN BOND WHISKEY

GOLDEN JUBILEE OFFER

Send us your order for
Four Full Quart Bottles Hayner Private Stock Bottled-in Bond Whiskey at our regular price of— $3.20

AND WE WILL INCLUDE
FREE One pint bottle of Hayner Golden Jubilee Whiskey (value 75¢) FREE
Express Charges Paid by us

Nothing to compare with this has ever been known. Hayner Private Stock Bottled-in-Bond Whiskey is the greatest value in America at our regular price of $3.20 for FOUR full quarts, delivered—the only Bottled-in-Bond whiskey of this delightful quality to be had anywhere at the price we name. And now, in honor of our 50th Anniversary, we include, absolutely FREE, a full pint bottle of Hayner Golden Jubilee Whiskey—a rare, old whiskey which would sell regularly for 75c a pint.

With every EIGHT QUART order at $6.40
We will send you ONE FULL QUART bottle of Golden Jubilee Whiskey FREE—5 quarts in all—$6.40 value for only $6.40—express paid.

With every TWELVE QUART order at $9.60
We will send you TWO FULL QUART bottles of Golden Jubilee Whiskey FREE—14 quarts in all—$9.60 value for only $9.60—express paid.

Patrons in Mont., Wyo., Colo., N. Mex. and West—write for prices to your territory.

THE HAYNER DISTILLING CO.—Dept. K-1

Address our nearest office
Dayton, Ohio | St. Louis, Mo. | Boston, Mass. | Washington, D. C.
Toledo, Ohio | Indianapolis, Ind. | Kansas City, Mo. | St. Paul, Minn. | New Orleans, La. | Jacksonville, Fla.
Distillery at Troy, Ohio. ESTABLISHED 1866 Capital $500,000 Full Paid

Continued From Preceding Page.

one more passionate advocate of sinking without warning.

One is dining with a most attractive member of the Foreign Office. As he stirs his coffee he muses, "Yes, I should say that the German people still hate England more than they hate the United States." That is about the truth. The United States is hated more in Germany than either France or Russia.

The Tirpitz party is sure that by working on this hatred of the United States, on the hatred of England, and on the general war weariness, it can create an overwhelming public sentiment in favor of sinking without warning before next spring. The opponents of sinking without warning believe there is an even chance that the Tirpitz party will be successful.

How We May Avoid War.

An even chance that the United States and Germany will be at war before May, 1917! That is my prediction. For I assume that there is no longer question in anyone's mind that if American citizens are sunk without warning there will be war between the United States and Germany. But I ignore, in making the above guess, two possibilities. I ignore them because they seem to me to be possibilities rather than probabilities. One is the possibility that Germany will suffer some great defeat during the next few months. That is highly improbable; but if it should take place, unquestionably the submarine war would be recommenced at once. It may be laid down as an axiom that if Germany is face to face with defeat the submarines will be turned loose. Germany will fight with every weapon between hell and heaven before she admits complete defeat. In that event no action by the Government of the United States could prevent our embroilment in the war.

If, on the other hand, as seems probable to me, the allies are able to advance only slowly during the coming year, the Government of the United States can do a great deal to prevent our embroilment in the conflict. The chance that our Government will take intelligent action to strengthen the hands of the anti-submarine party in Germany is the second possibility that I ignore in predicting that we are likely to be at war with Germany before next May.

The whole basis of the Tirpitz argument for the resumption of sinking without warning is the phrase, "The United States could do us no more harm as an open enemy than she is doing now as a neutral.'" Every step that the Government of the United States takes to create weapons which could be used with effect against Germany, in case we should go to war, puts another card into the hands of the German opponents of the submarine war, and into the hands of Ambassador Gerard. It is the opinion of those in closest touch with the matter that the immediate creation by the United States of a fleet of 1000 aeroplanes, which could be sent at a moment's notice to France and the creation of another fleet of 1000 submarine fighting motor boats of the type now made in the United States for England, would do a great deal to diminish the possibility of a resumption of sinking without warning. The Tirpitz party could no longer argue, as it can today, that we have no weapons which could harm Germany. Moreover, the creation of such fleets would prove to Germany that, if we are drawn into the war, we intend to go into it with every ounce of strength we possess.

We Should Warn Germany.

The illusion is almost universal in Germany that if we become embroiled we shall merely seize the German merchantmen now in our ports, and, for the rest, sit comfortably back playing Japan. Either officially or unofficially, we ought to assure the German Government and the leaders of German public opinion that if we go into the war we shall go in for blood.

Another illusion that is held by everyone in Germany, except the few men who know America well, is that in case of war the German-Americans would start a revolution, blow up factories and railroads, and inaugurate a reign of terror in the United States. How prevalent is this idea one true story will illustrate:

Under-Secretary of State Zimmermann is one of the sanest, most admirable and best-informed Germans. Yet at the time of the crisis last spring he said to Ambassador Gerard: "How can the United States go to war with Germany? We have in the United States 500,000 trained Germans, who would take up arms against you the moment war was declared!"

To which the American Ambassador replied with a remark for which every American should be grateful to him:

"You may have 500,000 trained German soldiers in the United States, but we have 500,001 lamp posts."

The German-Americans can serve to diminish the chance of war between Germany and the United States in no better way than by dispelling the illusion which still exists in the German mind that in case of war they would be traitors to their adopted country.

The Government of the United States can put another weapon into the hands of the German opponents of sinking without warning by getting into the German press the facts in regard to the supplies of munitions which we are now sending to the allies. The present belief of Germany is that every shell is an American shell.

Mail Relief Essential.

Nothing could do more to change the state of mind created by this belief than the publication of the actual proportion of the shells used by the allies which are produced in the United States. I am informed on good authority that the United States now supplies less than 10 per cent of the shells fired by the allies, and that the proportion of shells from the United States is constantly decreasing. If this be true, it is the duty of the United States Government to see that it is rubbed into the German mind. There are plenty of German newspapers of the type of the Frankfurter Zeitung and the Berliner Tageblatt which would be glad

Continued on Next Page.

TONE UP YOUR STOMACH

There is no tonic for the stomach that is not a tonic for every other part of the body. But the stomach depends, as does every other organ, on the blood for its energy.

There can be no perfect digestion without rich, red blood. This is scientifically true. The way then to tone up the stomach is to enrich the blood.

If your digestion is off and your blood is thin there can be no question about it. You need Dr. Williams' Pink Pills to restore the condition of your blood, use care in the selection of your diet and the stomach trouble will take care of itself.

Stomach trouble is debilitating. Dr. Williams' Pink Pills are a tonic and build up the weakened system generally.

Most stomach remedies try to digest your food for you. How much better it is to tone up the stomach so that it will do its own work as nature intended. There is no pleasure in eating pre-digested food. Tone up your stomach and your appetite and digestion will soon be normal.

A diet book will be sent free on request by the Dr. Williams Medicine Co., Schenectady, N. Y. Your own druggist sells Dr. Williams' Pink Pills or a box will be sent by mail postpaid, on receipt of fifty cents.—ADV



Leo Ornstein

The Brilliant Young

Futurist Pianist

Whose remarkable compositions and playing have astonished critics, plays the

KNABE PIANO

on his tour. He will appear at Sheldon Memorial Hall on next Saturday evening.

Leo Ornstein

The Knabe Piano is used and indorsed by these

St. Louis Leading Musicians

Chas. Kunkel	Mr. and Mrs. Clinton B. Elder	Samuel Bollinger
Ottmar Moll		W. Gus Haenschen
Eugenia Getner	Alex. Henneman	Mrs. Franklyn Knight
Mrs. Christine-Nordstrom-Carter	Mrs. Chas. Henninger	Hugo Hagen
Julie Stevens Bacon	Ross B. Hoerner	F. P. Leigh
J. Glenn Lee	Nicholas Devereux	Leo Zumsteg
George Devereux	Oliver H. Kleinschmidt	Miss Agnes Gray
Miss Olivia Williams	Mrs. Julia G. Siebert	Miss Minna Nieman
Mrs. Guido Parisi	Robert Holmes	Mrs. O. S. Ledman
D. F. Earl	James Makepeace	Miss Edith Gibbins
S. C. Wallace	Fred. W. Trum	Mrs. A. D. Hopkins
	Mrs. Etta Edwards	

World Famous Musicians

Users and Indorsers of the Knabe Piano

C. Saint-Saens	Arthur Nevin	Max Alvary
Engelbert Humperdinck	Maud Allan	Max Strakosch
Hans von Bulow	Clarence Eddy	Minnie Hauck
Leopold Godowsky	Katherine Goodson	Fannie Bloomfield-Zeisler
Eugen d'Albert	Mlle. Bauermeister	Marie Brema
P. Tschaikowsky	Kathleen Parlow	Pauline Lucca
Mark Hambourg	Arrigo Serato	Sig. Ancona
Emil Sauer	Albert Spalding	Jean de Reszke
Arthur Rubinstein	Fritzi Scheff	Teresa Carreno
Mary Garden	Emmy Destinn	Emma Calve
Chas. Dalmores	Lilli Lehman	Pol Plancon
Otto Goritz	Clara Louise Kellogg	Nellie Melba
Alleśandro Bonci	P. S. Gilmore	Lillian Russell
Emma Trentini	G. Campanari	Frank H. Damrosch
Hector Dufranne	Jan Kubelik	Walter Damrosch
Giacomo Puccini	Bernard Stavenhagen	Miss C. E. Mason's School
Felix Weingartner	Eduard de Reszke	Xavier Scharwenka
Theodore Leachetizky	Alfred Grunfeld	Anton Seidl
Leandro Campanari	Eugene Ysaye	Ovide Musin
Alma Gluck	Lisa Lehmann	Emma Schulehi
Nahan Franko	L. M. Gottschalk	Marie Engle
	Gertrude Peppercorn	

Sold Only by

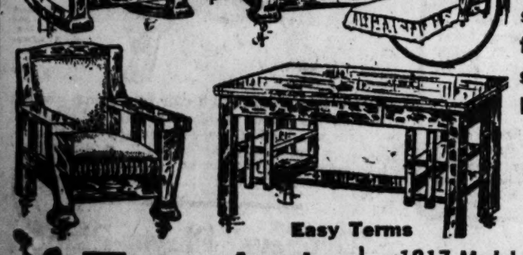
CONROY PIANO CO.

Cor. 11th and Olive Sts.

With a Want Ad in the Post-Dispatch you can find a tenant who pays rent the day it is due.

The high cost of material has not affected the price of our merchandise. We saw the writing on the wall and bought before the rise. We are therefore able to offer this

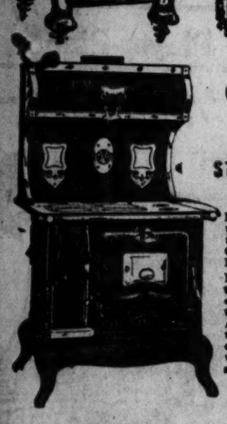
Handsome 4-Piece Davenette Suite at $42.50



The Davenette alone is worth the money, not considering the Chair, Rocker and Library Table included in this set. It can be had in any finish, neatly upholstered in black or tan Imperial leather.

Terms $3 Cash $3.00 Monthly

Easy Terms



Arcade Charter Oak Range

$1.00 CASH—50c WEEKLY

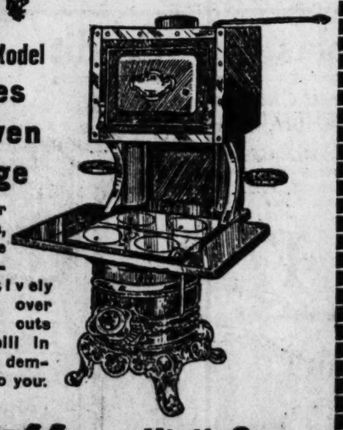
Everyone knows the great reputation of the CHARTER OAK RANGE.

It is manufactured by the oldest concern in the city. The Arcade is one of their best models, being a $35 value. Offered special,

$29.75

1917 Model Coles Hi-Oven Range

Heats two or three rooms, does the family cooking, positively holds fire over night and outs your coal bill in half. Let us demonstrate it to you.



Music Rolls Latest Hits, 25c

Franklin Furniture Co.

Visit Our Grafonola Department

S. E. CORNER 11th and FRANKLIN

PHOTO PLAY THEATERS

IMPERIAL THEATER 10th & Pine

GREAT DRAMATIC STOCK COMPANY

With Gene Lewis and Olga Worth in the Play That Startled the World. You've Got to See It.

ONE DAY

More Sensational Than "Three Weeks"

10c and This COUPON will admit a lady to any Daily matinee except Sat., Sun. and holidays. Exchange at Box Office for reserved seat.

Prices 10-20-30c—a few Seats 50c. Phone Olive 486. Mats. Daily. Management Oscar Dane.

LEO ORNSTEIN

ULTRA MODERN PIANIST IN RECITAL

Sheldon Memorial Auditorium

3648 Washington Bl.

Saturday Eve, October 21st

Tickets NOW selling at Famous & Barr. Prices—Lower floor, $1 and $1.50; Balcony, 50c and 75c. All seats reserved.

CONGRESS THEATER

OLIVE AT SARAH

IRENE FENWICK in

CHILD OF DESTINY

SIDNEY DREW in RIVALS

Cattle and hogs can be raised profitably in the Southwest. With meat prices soaring, who needs more than this tip to see opportunity's finger pointing to profits?

For farm land openings see the Post-Dispatch Real Estate and Want pages. This paper prints MORE than any other St. Louis newspaper.

If It's GOLD FISH YOU WANT

Get HALLER'S prices before buying elsewhere.

Special Sale this week Only: 1 gal. Hang Fish Globe, extra smooth finish; 3 Gold Fish, Moss and Food, 69c. Also selling Imported Japanese Fancy Fish at greatly reduced prices: Telescope, 35c and 50c; Fantail, 35c and 50c; Moon Fish, 25c and 50c; Common Gold Fish from 10c up; Fish Moss that grows, 10c bunch. Haller's Natural Fish Food has no equal, try it, 10c per box. Mail orders given prompt attention. In ordering Fish, enclose 25c extra for Shipping Pail.

HALLER'S BIRD STORES, 523 Franklin Av. 1519 Market St. St. Louis, Mo.

PHOTO PLAY THEATERS

ROYAL—Sixth, Just Off Olive

Under Lyric Management

METROS SPECIAL PRODUCTION DE LUXE

WEEK BEGINNING TODAY, OCTOBER 15



F. X. BUSHMAN AND BEVERLY BAYNE

In Shakespeare's Great and Popular Tragedy,

"ROMEO and JULIET"

Produced at a Cost of $250,000, in Eight Elaborate Parts.

Open 10:00 A. M. to 11:00 P. M. Smoking Permitted in Balcony.

ADMISSION, 25c

WEST END LYRIC

DELMAR AT EUCLID

DOUBLE FEATURE PROGRAM

FANNIE WARD in "Witchcraft." 5-Part Feature.

Jane Gray & Frank Mills in "The Flower of Faith." A 5-Part Feature.

LATEST GEO. ADE FABLE

David Silverman And His Nine-Piece Orchestra.

Vertner Saxon Kentucky's Sweet-Voiced Tenor.

Matinee Daily, 2:30 P. M. All Seats 15c.

First Evening Show Promptly 6:30 P. M. Second, 9 P. M.

Sunday Continuous 2 P. M. to 11 P. M.

Admission 15c and 25c.

Biggest and Best Program in St. Louis

NEW GRAND CENTRAL

GRAND AND LUCAS AVS.

The Home of Cinema Drama

FIRST APPEARANCE IN MOTION PICTURES OF

ANNA PAVLOWA, Danseuse Supreme,

And Her Entire Ballet Russe in the Visualization of Auber's Opera,

THE DUMB GIRL OF PORTICI

A Gorgeous Production With Wonderful Scenic Effects Which Were Impossible to the Stage.

Continuous, 2 to 11 P. M. AUGMENTED ORCHESTRA. Admission, 25 Cents.

CENTRAL 6th and MARKET

BY SPECIAL ARRANGEMENT FOR ONE WEEK

Clara Kimball Young IN "THE COMMON LAW"

10 A. M. TO 11 P. M. ADMISSION 25 CENTS

AMUSEMENTS

COLUMBIA

ORPHEUM VAUDEVILLE

LAST TIMES TODAY LOUISE DRESSER LEW DOCKSTADER

TOMORROW MAT. AND ALL WEEK

TWICE DAILY

THE CHERRIEST COMEDIENNE

STELLA MAYHEW AND BILLEE TAYLOR IN THEIR OWN UP-TO-DATE SONGS AND CHATTER

HAROLD WOOLF AND HELEN STEWART IN THE NOVELTY PLAYLET IN TWO PLATS

TROVATO THE HUMORIST VIOLINIST

HARRY MAYO AND HARRY TALLY HALF OF THE FAMOUS EMPIRE CITY QUARTETTE-SWEET SINGERS

MISS MARY GRAY THE WALTZ GIRL

HOWARD, KIBEL & HERBERT IN COMEDY

MISS ROBBIE GORDONE CLASSIC REPRODUCTIONS OF FAMOUS PORCELAINS IVORIES AND OIL PAINTINGS

THE TWO BLONDYS IN UNIQUE GYMNASTIC FEATS

ORPHEUM TRAVEL WEEKLY THE WORLD AT WORK AND PLAY

DAILY MAT. EX. SAT. 10-20-35-50c EVES. AND SAT. MAT. 10-30-50-75c

STANDARD

2 FROLICS DAILY

REAL BURLESQUE

BIG REVIEW OF 1917

HARRY (HICKEY) LEVAN AND CLAIRE DEVINE SPECIAL

VANDO & LADY MARIEO

? UNDER WARTER ?

NEXT—HIGH LIFE GIRLS.

CHURCH PAGEANT

COLISEUM

Two Nights only—Oct. 18 and 19

2000 in Cast—Historic—Spectacular.

Get Tickets Early—Famous-Barr.

AMUSEMENTS

PARK THEATER

Starting TOMORROW

Hough, Adams & Howard's Musical Masterpiece.

MISS NOBODY FROM STARLAND

"It Takes You Behind the Scenes."

Mat. Today at 2:30 Rejuvenation of Aunt Mary

MAT. WED. SAT. & SUND. PRICES 25, 50 & 75 CTS.

SEATS AT FAMOUS-BARR AND GRAND-LEADER

THE SPOKEN DRAMA. GRAND AND OLIVE. Beginning Sunday Mat., Oct. 15.

The Players

Most Novel, Sensational Melodrama Ever Shown.

First Time at Popular Prices "ON TRIAL"

Twelve big scenes of amazing arrangement. Murder trial enacted coincidentally with gripping story of human misery and love behind it.

MITCHELL HARRIS, THAIS MAGRANE and THE PLAYERS.

Prices 75 to 15 cents. Boxes $1. Seats at Famous-Barr, Grand-Leader and Theater. Phones: Lindell 17, Central 17. Symphonic Orchestra.

Ellis Opera Co.

ALL-STAR CAST

Dir. C. A. Ellis—Gen. and Mus. Dir., Cleofonte Campanini.

COLISEUM

Wed. Eve., Nov. 1, 8:15, "Carmen"—Geraldine Farrar, Lucian Muratore, Helen Stanley, Clarence Whitehill, Leon Rothier. Thurs. Eve., Nov. 2, 8:15, "Il Trovatore"—Marie Rappold, Louise Homer, Morgan Kingston, Giovanni Poisse, Alma Peterson. Single Sale, Monday, Famous & Barr, Scruggs, Vandervoort & Barney, Stix, Baer & Fuller.

Prices—Arena Floor, $3, $4, $5; First Balcony, $1.50, $2, $3; Second Balcony, $1, $1.50.

To insure preferred location purchase now. More than 1000 seats for $1.

PHOTO PLAY THEATERS. PHOTO PLAY THEATERS.

FIRST RUN TRIANGLE PLAYS

10c 20c **KING'S** Today, Continuous 2 to 11 Mat. Daily at 2, Eves. 6:30 to 11

KING'S HIGHWAY NEAR DELMAR. PROGRAM TODAY AND ALL WEEK

THE DISTINGUISHED ENGLISH ACTOR

SIR HERBERT BEERBOHM TREE

IN RUPERT HUGHES' DRAMA OF RURAL AMERICA

"THE OLD FOLKS AT HOME"

WM. S. HART AND LOUISE GLAUM IN THE RETURN OF "DRAW EGAN"

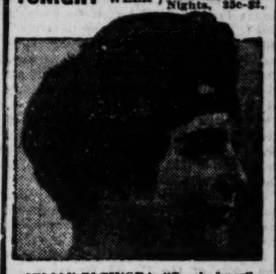
The Keystones, "The Scoundrel's Toll"—"Dollars and Sense"

4-FEATURES—MUSIC THROUGHOUT—14 REELS

AMUSEMENTS. AMUSEMENTS

JEFFERSON FORMERLY SHUBERT

TONIGHT AND WEEK $1.00 Mat. Wed. $1.50 Mat. Sat. Nights, 25c-$2.



JULIAN ELTINGE in "Cousin Lucy"

HUNDREDS OF PEOPLE

COULD NOT GAIN ADMISSION THE LAST TIME JULIAN ELTINGE VISITED ST. LOUIS. HE IS THE MOST POPULAR STAR ON THE STAGE TODAY. HE IS RETURNING WITH HIS BEST LAUGH-MAKING COMEDY, "COUSIN LUCY," AND NEW SONGS, DANCES, MUSIC—ALSO A NEW WARDROBE OF INDESCRIBABLE BEAUTY—

JULIAN ELTINGE OPENING NIGHT SPECIAL WARDROBE

NEXT WEEK ONLY BEGINNING SUNDAY NIGHT, OCT. 22 MATS. WED. AND SAT.

CHARLES DILLINGHAM Presents

MONTGOMERY AND STONE

In the Most Successful of All Musical Comedies,

"CHIN CHIN"

Note to Playgoers—This seems likely to be the most largely patronized show of years. The management of The Jefferson Theater will accept and fill mail orders when accompanied by money or its equivalent and stamped and addressed envelope.

PRICES—All Performances: Entire parquet, $2.00; balcony, $2.00, $1.50 and $1.00; gallery, 75c and 50c; box seats, $3.00 and $2.50.

SEAT SALE AT BOX OFFICE, THURSDAY, 9 A. M.

GRAND OPERA HOUSE 10-20c

WE STRIVE TO DO THE IMPOSSIBLE—PLEASE EVERYBODY

STARTING MONDAY AT 11 A. M. AND ALL WEEK.

THE EARL AND THE GIRLS MINIATURE MUSICAL COMEDY.

MANNY BESSER & MAE WRIGHT with GEO. M. FISHER & CO. Presenting "PARTNERS." A Comedy Playlet.

GRACE GIBSON COMEDIENNE.

PAUL PEDRINI THE MAN WITH THE SOUL.

GREEN, McHENRY & DEAN COMEDIANS, SINGERS AND

RAMBLER SISTERS & PINAUD OFFERING SINGING AND TALKING ODDITIES.

MAHONEY & ROGERS A BASEBALL FLIRTATION.

DERENZO & LA DUE FUN IN THE AIR.

SUZANNE LEHMAN HIGH-CLASS VOCAL OFFERING.

KEYSTONE COMEDY AND ANIMATED PICTURES

OUR SHOW RUNS CONTINUOUSLY FROM 11 A. M. TO 11 P. M. EVERY DAY.

AMERICAN MAT. TODAY

EVENINGS & SUN. MATS. 10c-25c-35c-50c

MATINEES—Tuesday, Thursday & Saturday, 25c

A TORNADO OF HILARIOUS MERRIMENT

KATE ELINORE And Her Own Merry Company in the Musical Farce Comedy MY AUNT FROM UTAH

DESIGNED FOR THE PROMOTION OF EXHILARATING LAUGHTER

A WEALTH OF BEAUTIFUL SCENERY—ENTRANCING MUSIC.

Next Sunday Matinee—A LITTLE GIRL IN A BIG CITY.

ST. LOUIS SYMPHONY ORCHESTRA

MAX ZACH, Conductor. Increased to Eighty Musicians.

15 Friday Afternoon and 15 Saturday Evening Concerts, beginning Nov. 10-11.

The most imposing array of artists ever presented in St. Louis.

Schumann-Heink, Alma Gluck, Frieda Hempel, Emilio de Gogorza, Eugen Ysaye, Efrem Zimbalist, Mischa Elman, Josef Hofmann, Percy Grainger, Leopold Godowsky, Mrs. H. H. A. Beach.

SEASON TICKETS, $15.00 and $17.50

Now on Sale at 205 Knights of Columbus Bldg., 3848 Olive Street. Reservations may be made by Phone—Lindell or Central 205.



GAYETY

HIGH-CLASS BURLESQUE

Week Starting, Sunday Mat., Oct. 15th

A REVOLUTION IN EXTRAVAGANZA.

HIP! HIP! HOORAY! GIRLS

WITH BEN PIERCE and 40—OTHERS—40

SPECIAL FEATURE.

JESSIE SUTHERLAND AND HER 6—DIVING BELLES—6

THE WORLD'S CHAMPION SWIMMERS AND DIVERS.

Next—BOSTONIAN BURLESQUERS.

GUS EDWARDS STRONGEST COMEDIAN LEW FIELDS IN A STEP THIS WAY AND ALSO THANK ST. LOUIS FOR THEIR LIBERAL PATRONAGE OF THE SHUBERT GARRICK MUSICAL SUCCESS

SHUBERT-GARRICK

TO-NIGHT AND WEEK

$1. MAT. WED. SAT. MAT. $1.00

NIGHTS 50¢ TO $2.00



LEW FIELDS IN THE BREEZY MUSICAL COMEDY A STEP THIS WAY

Continued From Preceding Page.

to give the widest publicity to any authoritative figures on our production of munitions. Furthermore, we should make it clear that in case of war we could raise our munition production to 10 times its present figure.

Finally, the Government of the United States could do nothing which would add more strength to the supporters of Bethman in their fight with Tirpitz than to insist on the acceptance by England of the demands we have already made in regard to the passage of first-class mail to neutral countries. The failure to secure the passage of the mails has cut from under the feet of the opponents of Tirpitz the ground on which they stood last spring. At that time the German Liberals of the type of Dr. Paul Rohrbach and Dr. Hans Delbruck based their opposition to the submarine war on the note of the President of June, 1915, in which he said (I quote from memory), "I shall uphold the freedom of the seas from whatever quarter it is menaced." They argued: "Just as soon as the submarine controversy with Germany has been settled the President will insist that England's blockade be made to conform with international law."

Our failure to secure the free passage of even the first-class mail to Denmark has made it possible for the Tirpitz party to argue, with a show of reason, "The President is absolutely subservient to the English, and the United States is as much an ally of England in this war as any British colony."

Indeed, during the months I have been in Germany the feeling has grown in every one, from the heads of the Foreign Office to the smallest man in the street, that "the voice of America is the voice of England."

"It is perfectly right for the United States to take a stiff attitude with us and to demand that we come to terms," said one of the controllers of Germany's destiny to me two weeks ago, "but why do you let England walk all over you? You send us notes, each one of which is practically an ultimatum. You send a gentle note to England in the spring, get no answer by October, and do nothing about it. How can we help feeling that the voice of Wilson is the voice of England?"

(The allies' answer to the American note has since been received and promises of radical alterations in present methods is made.)

Americans know perfectly well that the voice of the United States is not the voice of England. But Germany never will be convinced of this until we insist that England back down to us on at least one of the illegalities of her blockade.

If we should force England to allow the passage of the first-class mail we would do much to improve the position of the opponents of sinking without warning. If England should continue to refuse our demands in this regard we should send an auxiliary cruiser every three weeks to bring the mail from Denmark. Such an action would raise a tide of sentiment against sinking without warning in Germany. In addition it would put an end to the present blockade of thought between Germany and the United States. This in itself is one of the greatest factors making for misunderstanding between the two countries. They are kept in thought-tight compartments; real interchange of opinion between them is impossible.

"Look Pa, How 'Gets-It' Works!"

Lifts Your Corn Right Off. Never Fails.

"Ever in your life see a corn come out like that? Look at the true skin underneath—smooth as the palm of your hand!



Well Now, Look at That! Off Comes That Pesky Corn as Slick as a Whistle.

The earth is blessed with the one, simple, painless, never-failing remedy that makes millions of corn-pestered people happy and that's "GETS-IT." Apply it in 3 seconds. It dries. Some people jab and dig at their corns with knives and razors—wrap their toes in packages with bandages or sticky tape, make them red and raw with salves. Nothing like this with "GETS-IT." Your corn loosens—you lift it off. There's nothing to press on the corn, or hurt. Angels couldn't ask for more. Try it tonight on any corn, callus or wart. "GETS-IT" is sold and recommended by druggists everywhere. 25c a bottle, or sent on receipt of price by E. Lawrence & Co., Chicago, Ill.—ADV.

In every home

Stearns' Household Necessities should be in every home—pure ingredients and effective—look for the name "Stearns."

Nip-a-Co LAXATIVE COLD TABLETS

Quick relief from colds, grippe, feverishness, aches, and pains of neuralgic origin—contains original tonic, Aromatic Cascara—no laxative necessary—pleasant to take—action quick—25c.

SHAC for Headaches



Used wherever heads ache. When your head throbs and aches—easy to take Shac Wafer—no bitter taste—quick relief—25c.

Emergency Case

For everyone



First aids—contains 14 tested necessary articles in the medical and surgical line—handy, compact, ready for any ordinary emergency. Any druggist, $1.50.

Stearns' Alphozone

Greatest non-poisonous germ killer—safeguard against Infantile Paralysis and other infections—most powerful antiseptic and germicide containing NO POISON; 25 tablets 25c.

If your druggist cannot supply you, write direct to



Frederick Stearns & Co. Detroit, U. S. A.



Why Envy Her? You Can Have Good Hair By Using Cuticura.

Begin tonight. Rub gently spots of dandruff, itching and dryness with Cuticura Ointment. In the morning shampoo with Cuticura Soap and hot water using plenty of Soap, best applied with the hands, because it makes them very soft and white. Rinse with tepid water. Read directions around Soap. Nothing better, purer, sweeter than Cuticura Soap for every-day toilet uses, assisted now and then as needed by little touches of Cuticura Ointment. You can have samples free by return mail for the asking. Address post-card: "Cuticura, Dept. 14F, Boston." Sold everywhere.

Don't Whip Children

Or scold older persons who are unable to control their kidneys during the night or day, for it is not a habit, but a disease. If you have any Kidney, Bladder or similar disease, write today for a Free Package of our Harmless Remedy. When permanently relieved tell your friends about it. Send no money. Address REMEDY CO., Dept. 163, Milwaukee, Wis.

Diamonds, Watches, Jewelry—Credit.

Easiest terms and lowest prices in the city. Loftis Bros. & Co., 2d fl., 308 N. Sixth st.

MARRIAGE LICENSES.

Cyrus B. Phelps	4916 Washington
Delphine C. Lang	5575 Maple
Fred W. Tempelmeyer	3917A Palm
Florence Moffatt	3916A North Market
William Miriam Baird	Bloomington, Ill
Mrs. Mae Houk Casey	Bloomington, Ill
Milton H. Finch	4135W A Kossuth
Ione M. Boehne	3942 Palm
Harry Watson	2301 S. Jefferson
Fannie Lager	Aviston, Ill
August Meier	1428 N. 9th
Mrs. Pauline Kaltis	1428 N. 9th
Lester W. McCallum	1207 S. 7th
Minnie L. Griesbusch	1219 S. 3d
Calogero Ralle	1011 N. 7th
Vita LaRosa	1808 N. 11th
William Stacy	88 Johnson
Luella Bevinead	2826A Adams
Marvin Cherveh	1427 Carroll
Estella Dvorak	2106 S. 11th
Louis J. Lingin	4217 Blair
Mrs. Cora McCullough	2163 Linton
Paul Ander	2008 S. Broadway
Cecilia Carron	Prairie du Rocher, Ill
Alvin H. Davis	Sedalia, Mo
Vallie M. Unger	Gwynneville, Ind
Adolph Macsowski	4838 Humphrey
Agnes Saous	701 Arsenal
John J. Roth	4246 N. 14th
Mary Weldinger	3570 Partridge
Albert T. Mueller	2817 La Salle
Olinda P. Remmert	Carlyle, Ill
Albert R. Almstedt	4227 De Soto
Irene Riggs	3808 Carter
Frank Johnson	Webster Groves, Mo
Lottie Ray	4813 Maffitt
Amas Wm. Sussman	Fulta, Ill
Mrs. Minnie L. Schmidt	Fulta, Ill
Gale Byers Henderson	3810 Shaw
Marie K. Gallenkamp	Union, Mo
Walter Preston	3729 Morgan
Maudell V. Glean	2216 Cass

Solid Gold Wedding Rings, $3 to $25. JACCARD'S on Broadway, cor. Locust.

BIRTHS RECORDED.

F. and F. Heberer, 3840 Kennerly; girl.
W. and Ra. Whitechurch, 1618A S. Vandeventer; girl.
J. and M. Bauer, 5277 Genevieve; girl.
G. and L. Stelle, 7133 Gravois; girl.
F. and A. Sehl, 1004 Russell; girl.
E. and O. Sullivan, 3540 St. Louis; girl.
E. K. Schrader, 4174 Morgan; girl.
F. and E. Ratke, 3144 Allen; girl.
F. and C. Schwoppenstede, 3746 Texas; girl.
E. and J. Wall, 3874A Wyoming; girl.
J. and J. Goggin, 2510A N. 23d; girl.
W. and C. Fischer, 3842 Victor; girl.
E. and M. Welsh, 1940A Wright; girl.
F. and E. Robertson, 4000 Forest Park; girl.
F. and M. Karl, 4418A Papin; girl.
F. and M. Crawford, 2917 Rutger; girl.
F. and C. Petke, 4628 N. Broadway; girl.
E. and E. Filsaltr, 2822 N. 11th; girl.
E. and N. Schmid, 522 Canaan; girl.
S. and D. Prestangelo, 2013 Cooper; girl.
A. and C. Mazzo, 3186 Daggett; girl.
A. and E. Pinocchiro, 2020 Hereford; girl.
V. and V. Scandura, 2128 Wilson; girl.
M. and B. Bottum, 4331 Genevieve; girl.
E. and E. Wilder, The Lodge; girl.
H. and W. Williams, 4965 St. Louis; girl.
E. and M. Ahlen, 3726 Robert; girl.
J. and E. Harper, 5820 Magnolia; girl.
S. and E. Mastman, 1006 N. 17th; girl.
C. and A. Economopoulos, 818 S. 7th; girl.
H. and C. Hagmund, 6180 Berlin; girl.
H. and V. Jacobs, 3124 Chippewa; girl.
W. and V. Warges, 2027 S. 7th; girl.
F. and E. Hays, 2007 N. 18th; girl.
A. and C. Kenny, 2018 N. Jefferson; girl.
W. and A. Will, 3549A Fair; boy.
W. and L. Reglar, 5419 Manchester; boy.
C. and A. Menendez, 7133 Virginia; boy.
J. and M. Jagel, 6000 Pernod; twins.
J. and M. Ahern, 4207 Labadie; boy.
H. and H. Inland, 6017 Mallinckrodt; boy.
H. and V. Serra, 2026 Hereford; boy.
E. and G. Mignero, 2122 Cooper; boy.
C. and G. Valandi, 1094 Mackiind; boy.
C. and M. Garrett, 61, Albans, Mo.; boy.
C. and A. Winter, 3947 Cottage; boy.
F. and A. Bakewell, 4016 Lindell; boy.
J. and L. Kraft, 7119 Alabama; boy.
G. and C. Keim, 5100 Terry; boy.
H. and K. Miller, 7902 Tiert; boy.
H. and E. Burns, 1953 Benton; boy.
E. and K. Branch, 2008 Palm; boy.
H. and K. Schulz, 1444 Bird; boy.
H. and E. Mundwiller, 1915 S. 9th; boy.
H. and W. Auer, 419A North Market; boy.
C. and C. Donahue, 1618 N. 10th; boy.
C. and C. Blumberg, 1917A Hogan; boy.
R. and M. Reichert, 4364 Dawson; boy.
R. and A. Biell, 3781A Sullivan; boy.
C. and E. Thomas, 1111 Palm; boy.
O. and H. Fleshman, 4564 Old Manchester rd.; boy.
T. and F. Hennessey, 3861 De Tonty; boy.
A. and M. Sferrino, 1211 N. 10th; boy.
A. and C. Garamella, 1010 N. 10th; boy.
W. and M. Farrel, 1211 N. 7th; boy.
A. and A. Terranella, 1007 N. 7th; boy.
E. and S. Dierstine, 913 Hirth; boy.
G. and C. Pantaleo, 1407 N. 7th; boy.
A. and F. Richter, 4002 Kennerly; boy.
A. and H. Carpenter, 1013 Atchison; boy.
E. and H. Walker, 3954 Laffingwell; boy.

BURIAL PERMITS.

Alice McFarlane, 67, 6176 Berlin; heart disease.
A. Bowman, 66, 1606A S. 14th; nephritis.
J. Jones, 60, 4442 Lucky; nephritis.
F. Broderick, 50, 6122 Warner; suicide.
Mary Hont, 84, 4353 Labadie; pneumonia.
L. Wittgenstein, 66, 2625 Howard; suicide.
Mart Kane, 48, 1384 Cockrell; carcinoma.
Margaret Carney, 67, 4138 West Kossuth; burns.
Mary Stupka, 1, 1863 Menard; diphtheria.
H. Baier, 68, 822 Geyer; cirrhosis.
Sarah Kramer, 78, 5016 Pallinckrodt; heart disease.
Rachel Hall, 72, 5820 Beacon; apoplexy.
W. Bersch, 84, 2116 John; nephritis.
J. C. Kleu, 72, 4546 Flower; hemorrhage.
O. Ogden, 57, 1014 Gaviee; heart disease.
E. Walsh, 67, 3909 Cottage; hemorrhage.
Mary Brogan, 62, 8 N. Spring; carcinoma.
Katherine Hall, 84, 2707 S. 10th; sclerosis.
C. Hausberger, 24, 909 Ann; tuberculosis.
J. Stevens, 37, 5011 Easton; heart disease.
W. Downey, 66, 5220 Lucas; pneumonia.
D. Smith, 66, 918 Elliott; heart disease.
Laura Myking, 41, 4262 Easton; bronchitis
Karl Geitz, 68, 1026 Delmar; nephritis.
Wm. Haas, 81, 3749 N. Broadway; pneumonia.
J. Thorburn, 72, 1427 N. 12th; carcinoma.
M. Mason, 39, 2823 Washington; pneumonia.

MAY-STERN & CO.

The Greatest of all Bed Outfits

$1.00 Cash
$1.00 a Month



All Complete with Spring and Mattress

$16.50

Here's a Wonderful Value for You

Months ago when prices were much lower than they are now we contracted for a big lot of these handsome beds—and are now in position to offer you the greatest bed value you have seen in many a day—the sale begins tomorrow morning and it is to your interest to attend.

Rich Vernis Martin Gold Finish

This bed is made of metal throughout—in an exquisite Vernis Martin gold finish which closely resembles solid brass and is more durable than most brass beds, as it will not tarnish or lose its beautiful finish—it is extra large and massive—and in a design that will please all tastes.

Note the Massive Proportions

This bed has 2¼-inch posts—1 1-16-inch fillers and extra large 4½-inch caps—proportions that have seldom been offered in a bed at anything like the price we name—the construction throughout is the very best and will give a lifetime of service.

Illustration Shows Size of Cap and Posts

And will give you some idea of the unusually massive proportions of this bed—but to appreciate its real beauty of design and finish you must come to May-Stern's this week and see this bed for yourself.

Spring and Mattress Are Included

With each of these beautiful Vernis Martin Beds we include a well-made mattress and a good all-iron spring with woven wire top—and offer you the entire outfit at actually less than you ordinarily would pay for the bed alone—an offering that is sure to create a sensation.

All for Only $16.50

Think what this means—an exquisite Vernis Martin Gold Bed—with spring and mattress—for $16.50—and the terms of payment are particularly pleasing—all we ask is $1.00 cash and the entire outfit will be delivered to your home at once and you can pay the balance at $1.00 a month. Open an account with us this week.

"Duchess" Steel Range

Made by Charter Oak Stove and Range Co.



$1.00 Cash
50c a Week

THIS massive Steel Range—the product of the Charter Oak Stove and Range Co.—is made of polished blue steel with high warming closet, large oven and set up from the floor on sanitary base—a range we can sincerely recommend—and an exceptional value at this special price of only..... $29.75

Bachelor Chiffonier

$1.00 Cash—$1.00 a Month



REALLY two pieces of furniture in one—the chiffonobe has five large drawers and hat box—the wardrobe is supplied with coat and trouser hangers—all made of solid oak—a real $18 value for only..... $12.50

A Parlor by Day—A Bedroom by Night!!

"Divan-Bed" Parlor Outfit

Five Large and Handsome Pieces—Like Cut $49.75 *Including Library Table and Lamp*

$3.00 CASH

$3.00 MONTHLY



This Divan-Bed Outfit

Consists of a handsome Bed Davenport, Arm Rocker, Arm Chair, Library Table and Art Lamp constructed of solid oak in beautiful golden finish—and richly upholstered in fine quality imitation leather.

Here's Your Extra Bed

The Davenport can be instantly converted into a full-length bed—it is constructed on the very latest principle so the bedding can remain under the seat and comes into position when the seat is turned.

Table and Lamp Included

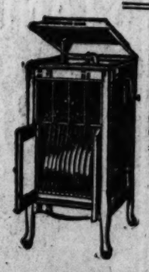
The Library Table is large and massive—has 24x36 top—large drawer and broad lower shelf—the Art Lamp is attractive in design—has heavy brass stand and art glass shade, and is fitted for gas or electricity.

And Note the Price

You have only to see this handsome outfit to appreciate what a wonderful value it is at the price we name—and the terms of payment are equally pleasing—only $3 cash and $3 a month.

Columbia Grafonolas on Credit

At Cash Prices—No Interest Charged



COLUMBIA Grafonola—like cut—a beautifully cabinetted machine—stands 41⅜ inches high—perfect in construction and unequaled in tone quality—the record cabinet will hold 75 records—

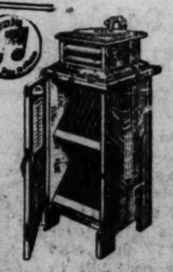
$75.00

Terms—$1.25 a Week

COLUMBIA Grafonola—like cut—complete with solid oak record cabinet that will easily hold 100 records—an offering that positively has no equal anywhere else in all St. Louis at the prices we name—

$17.50

Terms—50c a Week



Newest Columbia Double Disc Records 65c and up

MAY-STERN & CO

CASH OR CREDIT Twelfth and Olive Sts. THE BIG STORE

Newest Music Roll Hits 25c (75c value)

Charter Oak Hot Blast

$1.00 Cash $1.00 a Month



THIS is a Heater you can rely upon—built on the latest hot-blast, down-draft principle—burns any kind of fuel—is absolutely air-tight—holds its fire over night—nickel trimmed—a real bargain at our price of..... $10.75

"Orpheus" Player-Piano

Complete With Piano Lamp, Scarf, Bench, 24 Rolls of Player Music, Etc.



Terms—$10.00 a Month

THE "Orpheus" is a high-class 88-note Player-Piano—of finest construction and sweet, clear, singing tone—which we offer complete with beautiful piano lamp, bench, scarf, 24 rolls of player music—free course of music lessons in our Musical Conservatory—free membership in our Music Roll Library—and ten-year guarantee—an actual $480.00 value—on easy terms for only..... $365

What Movies Shall I See This Week?

The BEST are ADVERTISED on the first WANT page—also in the amusement columns.

ST. LOUIS POST-DISPATCH

Circulation Last Sunday, 340,483

PART TWO. ST. LOUIS, SUNDAY MORNING, OCTOBER 15, 1916. PAGES 1—16B.

Jests and Jingles

By W. H. JAMES

WHEN ARABELLA KNITS.



MISS ARABELLA SIMPKINS BROWN, while fall-time days are flitting,
Will most demurely sit her down and speed the hours with knitting.
She's knitting earmuffs for the Turks, suspenders for Armenians;
With flying fingers now she works on mackinaws for Fenians.
She's knitting socks for French poilus and caps for German Fritzes,
And even collars that they use for dachshunds and for spitzes.
She's knitting sweaters for the Poles and mufflers for Albanians,
And roomy moccasins with soles for rheumy old Rumanians.
She's knitting jerseys for the Kurd and ulsters for the Hindoo,
Though, if we take the traveler's word, at home he makes his skin do.
For Belgian babes she's knitting boots, and bibs for Alsace kiddies,
And lovely striped bathing suits for England's valiant middies.
The colors all are deftly blent in yarns and gaudy flosses;
If Kaiser Wilhelm would consent she'd knit his iron crosses.
She's knitting crowns for needy Kings and fancy vests for peasants,
And lots of useful pretty things that Queens will get for presents.
Von Hindenburg and all his staff will be as pleased as kittens,
And sound a hearty Teuton laugh when they receive her mittens.
For all the world she sits and knits, in red and green and yellow,
A loving task that well befits our charming Arbella.

A LITTLE VAUDEVILLE.

"MORNING, Jinks."

"Hello, Binks, what's the matter with your voice?"

"Bad cold. I'm as dumb as an oyster."

"An oyster isn't dumb."

"Sure it is."

"Didn't you ever hear an Oyster Bay?"

"No, but I heard a lobster bark."

"What's that got to do with Oyster Bay?"

"O, it's not so very far from the subject."

"Cut out the politics."

"All right. What do you think of the German submarines?"

"They're the limit."

"No, they're beyond the limit."

"What made them shoot up the New England coast?"

"How could you expect anything else?"

"Why?"

"When they heard those Boston rooters singing Tessie."

"Is that a fierce song?"

"Sure, the Germans thought it was a declaration of war."

"Maybe they were trying to get in the world's series money."

"How?"

"By making hits off Shore."

"They ought to have been benched."

"For what?"

"For blocking the base."

"You know my brother that works in the city hall?"

"Yes."

"Well, he's bought one of them submarines."

"What for?"

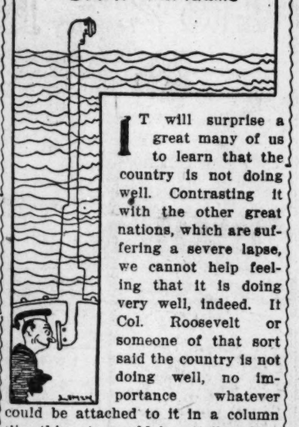
"So he can submerge when the boss asks him for a campaign contribution."

"What's he going to do with the money he saves on it?"

"Put it in the sinking fund."

A LOOK AROUND

by Clark McAdams



IT will surprise a great many of us to learn that the country is not doing well. Contrasting it with the other great nations, which are suffering a severe lapse, we cannot help feeling that it is doing very well, indeed. If Col. Roosevelt or someone of that sort said the country is not doing well, no importance whatever could be attached to it in a column like this. It would be attributed at once to political passion, which deceives fewer people all the time.

However, it happens to be Mr. B. F. Winchell, traffic director of the Union Pacific Railroad, who says this about us. He says we are neither giving ourselves nor our best thought to our country. She needs more of our time—thought—energy. She needs us now. Mr. Winchell knows what the trouble is. We follow too much the line of least resistance. We leave to the other fellow too frequently those things which we know very well ought to be done.

It is quite so. Probably Mr. Winchell does it. Probably Mr. Winchell is pulling pretty hard for Mr. Winchell and not very hard for the betterment of the republic. No more shocking revelation would be possible than to learn exactly what part of our thought we give to the betterment of the republic. It is exactly like any other organization to which we merely belong, but in which we have no official capacity. Every one of us knows that we take only a casual interest in those things of which we are no part of the management. It is just so with the republic. Mr. Wilson is President. It is for him to dwell upon such things while the rest of us pull as hard as we can for ourselves.

How much more seriously a man takes his country than he takes his club is uncertain. When thousands of our people blithely crossed the Canadian border and took up their residence beneath the British flag without a regret to which any voice was given, a lot of us wondered. Many of those people emigrated from places like Pike County, Mo., where the peculiar advantages of living under our own flag had been preached for a great many years with particular persuasiveness.

Mr. Winchell has us. We are a selfish, self-centered, unworthy lot—unworthy alike of Plymouth Rock, Woodrow Wilson and the Constitutional Convention.

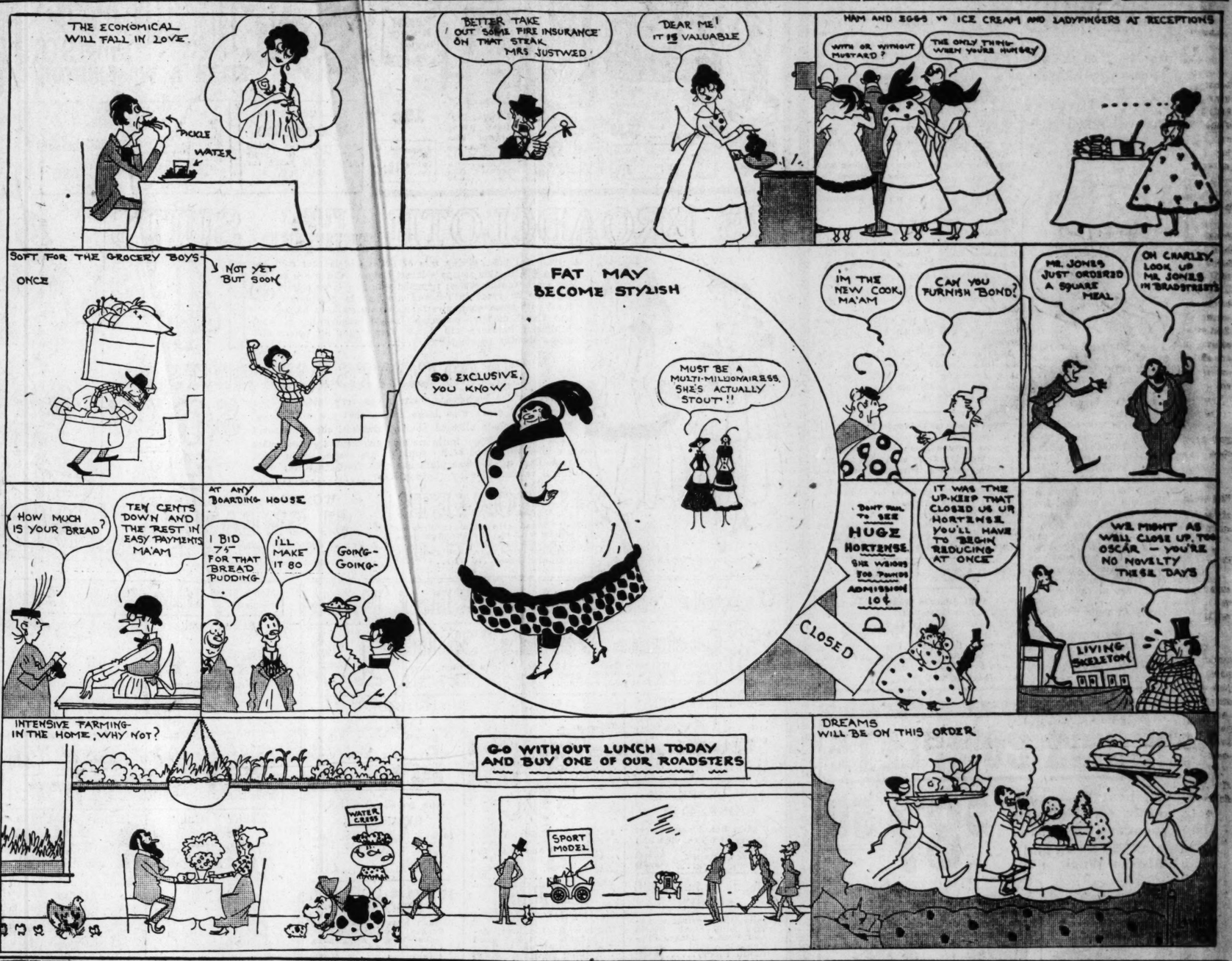
No Fun to Revive National Thinking.

IT is no fun to revive national thinking. This country did a lot of it in the beginning. It was like everything else new. A republic had been fashioned out of great popular needs, and everybody was enthusiastic about it. If you ever built a house, marked your bubbling spirits at the time, and watched yourself grow colder from year to year, you know how it has been with the people of the United States. After the Civil War we were so sick of national thinking and the bloody consequence of having put down slavery that we left it alone. The result was the exploitation of the country. It went on steadily for almost 50 years. It was Col. Roosevelt who spilled the beans. He conceived the idea of making a greater use of the country than anyone had ever made. He was going to do more politically than Mr. Rockefeller had done commercially. We woke up, turned on the lights, and chased him down the fire escape. A little later Mr. Wilson came on the scene. We were ripe for the resumption of national thinking. Schoolmaster that he was, he had a complete set of studies of exactly this kind all mapped out for us. We could take our choice between the political and the progressive courses. We chose the progressive course.

That is what has happened. Mr. Winchell, of course, knows about it. The point he is making is that we ourselves initiate nothing for the good of the republic. It is our republic, and still not our republic. Too many people own it to create proprietary pride in an individual. Americans are accustomed to large possessions. They are not the people who would take any pride in a one-hundred-millionth part of a republic. If one cared to make a laughable demonstration of this, one would only have to approach the average man and ask him to choose between a new 12-cylinder car and whatever ideals he has for the republic. He would ride away in the car. That would be something for him. The other would be too indefinite, too unselfish to make it worth sacrificing anything for. Possibly later, after we get ours, we will give the republic all the time and thought anyone could ask. It is not that we love the country less, but that we love ourselves more. If one has money, one can always find some place where the government is satisfactory. It is the kind of country that poor people want that has to be set up in the wilderness.

"Going Up!" (A Post-Dispatch Artist Depicts Some of the Things That May Happen if the Cost of Living Mounts Higher)

Drawn by Lemen for the SUNDAY POST-DISPATCH



The War at Our Gates.

IT is truly terrible about Europe bringing her war to our very gates. Mr. Roosevelt has it that this is the result of Mr. Wilson's weakness. We suppose it was due to the weakness of France that our Civil War was taken to her gates, when the Kearsarge sank the Alabama. As we recall that celebrated encounter, the facts were something like this:

The Emperor, Napoleon III, reigned in France at that time. A weak and vacillating character; he wrote notes and hid under the bed through the terrific encounter in this country until the war finally decided to go over and get him. The Alabama was the most successful raider the Confederacy had. She put into Cherbourg for repairs to her wireless. While she was there the Federal man-of-war Kearsarge entered the same harbor. The harbor master called up the Emperor on the telephone and the following conversation ensued:

"Your Excellency, there are two American fighting ships in the harbor."

"Are they on opposite sides?"

"Yes. What shall I do about it?"

"Tell them to get out and settle their differences outside the three-mile limit."

"Do you mean they can fight at our very gates?"

"Of course they can. We will also sell both sides ammunition if they haven't enough to settle their differences."

"Very well, your Excellency."

Of course, that did for Napoleon III. Everybody in the republic who wore spectacles and had big teeth said that if he had maintained the rights of France and given both sides to understand that no monkey business would be tolerated, there would have been no naval battle outside of Cherbourg.

History always repeats itself. It is one of the few things on which you can safely pin your money.

TERRY THE TELLER; He Finds That a Million Saved Is a Million Made

Plot by W. H. James, Pictures by Carlisle Martin.



Arkansas Exhibit Train Here Oct. 28-29.

The train of exhibits of Arkansas products will be in St. Louis Saturday and Sunday, Oct. 28-29. It will be for public inspection. About 125 persons, representing various industries, are accompanying the exhibit.

CHILD GETS SICK, CROSS, FEVERISH WHEN CONSTIPATED

Look at tongue! Then give fruit laxative for stomach, liver, bowels.

"California Syrup of Figs" can't harm children and they love it.



Mother! Your child isn't naturally cross and peevish. See if tongue is coated; this is a sure sign the little stomach, liver and bowels need a cleansing at once.

When listless pale, feverish, full of cold, breath bad, throat sore, doesn't eat, sleep or act naturally, has stomach-ache, remember, a gentle liver and bowel cleansing should always be the first treatment given.

Nothing equals "California Syrup of Figs" for children's ills; give a teaspoonful, and in a few hours all this waste bile and fermenting food which is clogged in the bowels passes out of the system and you have a well and playful child again. All children love this harmless, delicious "fruit laxative," and it never fails to effect a good "inside" cleansing. Directions for babies, children of all ages and grown-ups are plainly on the bottle.

Keep it handy in your home. A little given today saves a sick child tomorrow, but get the genuine. Ask your druggist for a 50-cent bottle of "California Syrup of Figs" then see that it is made by the "California Fig Syrup Company." —ADV.

CHANGE IS MADE IN GRAND OPERA CAST

Mme. Marie Rappold Will Take the Place of Mme. Emmy Destinn.

Mme. Marie Rappold of the Metropolitan Opera Company will replace Mme. Emmy Destinn in the role of Leonora in "Il Trovatore" at the Ellis Opera Company's St. Louis engagement, it was announced yesterday. Mme. Destinn ventured into Austria to visit her fiance, Dinh Gilly, the Arabian tenor, who is interned there, and was herself interned by the authorities at Prague, Bohemia. Negotiations are on foot for the soprano's release, but she will be unable to return to this country in time to join the Ellis company's tour.

The troupe starts today on its tour in a special train, and will visit Toledo, Milwaukee, St. Paul, Omaha, Kansas City, Fort Worth, Tulsa, St. Louis and Cincinnati. Its repertory consists of only two operas, "Carmen" and "Il Trovatore," and these will be presented at the Coliseum on the nights, respectively, of Nov. 1 and 2.

Geraldine Farrar will take the part of Carmen, and will be assisted by Lucien Muratore, noted French tenor, as Don Jose; Helen Stanley as Micaela, Clarence Whitehall as Escamillo and Leon Rothier as Zuniga. Albertina Rasch of the Vienna Royal Opera will be first dancer of the ballet. Cleofonte Campanini, director of the Chicago Grand Opera Co., will conduct both performances.

It is said that at Tulsa the advance sale has already reached $18,000, but that, according to the local management, the St. Louis sale has not as yet attained this figure.

Travelogue on Colorado Tonight.

A travelogue on Colorado and the Rockies will be given before Missouri Lodge No. 22, I. O. B. B., at 7:30 tonight, at Harburger Hall, King's highway and Von Versen avenues. The work of the National Jewish Hospital for Consumptives at Denver will be explained. This meeting will also be known as Isaac Fuld night, in honor of Isaac Fuld, who joined the order Oct. 16, 1856. He is 83 years old and will be present.

WEAR A WATCH. Credit at Loftis Bros. & Co., 2d floor, 308 N. Sixth st.

Will Discuss Bond Issue.

The Ellisardsville Civic League will hold a public meeting at Pendleton and St. Ferdinand avenues at 4 o'clock this afternoon to discuss the school bond issue. W. J. S. Bryan, assistant superintendent of instruction of the Board of Education, will speak.

Art Needlework Instructions FREE

DO ALL YOUR BUYING HERE TOMORROW

You'll Save Much Money, as the Prices Quoted Herewith Indicate

$8 Art Domes WITH FRINGE $3.98



$3 Sapho Statue, 33 in. tall, 98c

$18 Grape Domes: Leaded Art Glass Domes; all hand-made (like picture); only while 24 last (can be used for gas or electric)..... $8.98

60c Inverted Gas Lights; complete with burner and mantle..... 39c

$3.30 Cut Glass Vases; beautiful floral cutting; one-day special at..... $2.69

Cut Glass Toothpick Holders..... 19c

$1.75 Coffee Percolators; pure aluminum; also Double Roasters and large Berlin Kettles, with aluminum covers..... 98c

Paint: ready mixed; per can for 19c

Laundry Soap, 10 cakes for.. 19c

Lowest Prices Our Chief Attraction.

Schaper STORES CO

SIXTH & WASHINGTON

10-K. Gold-Filled Spectacles or Eyeglasses, fitted correctly to your eyes; $2.50 value for $1.00

For Monday Only. 3 Big Hits

Alice of Pines..... 25c

N-o-r-r-e-a-l-n (My Irish Queen)

She Is Not a Soldier.....

88-note, full length, guaranteed.

Sheet Music Free for above numbers.

$10 BED OUTFIT, $5



$4 Iron Bed; semi-continuous post; similar to cut; very special, $1.95

$6 Values—Iron Beds; assorted styles, in colors and vernis Martin finish; very special, only while 22 last..... $3.19

$7 Iron Bed; Vernis Martin or oxidized finish; heavy continuous 2-inch post; special price.. $5.10



$4 Gas Radiator; 4 heavy blue steel tubes; perfect operating burner, cast iron top and base; aluminum finish, $1.95

$2 Gas Heaters, 98c



$7 Mattress; all felt; weight about 45 lbs.; fine ticking; clean and fresh stock; exceptional bargain for Monday only..... $3.94

$5 Mattress; slightly shopworn; has excellent ticking, cotton top and cotton bottom and wood fiber filling; while they last, only..... $2.19

$7 Mantel Bed; all-steel frame, with oak finish top; makes excellent bed; special for Monday..... $3.69

$25 BROADCLOTH FUR-TRIMMED SUITS



(Second Floor.)

A wonderful value-giving sale of Suits; models that sold up to $25, in this season's latest designs. Coats are in the much-wanted styles; trimmed with fur; large collars that are so great in demand are here in abundance; lined with extra quality satin; skirts are made in belted and flared models; materials include broadcloths, all-wool poplins, gabardines and men's wear serge; all colors and sizes; Monday (Second Floor)..... $14.75

$15.00 COATS AND SUITS

Wonderful value high-grade Coats in the very latest models; large flared coats with large collars, that are all the go. Materials include all-wool novelty mixtures, cheviots; some have fur trimmings. Suits are the much-wanted styles; coats are lined with good satin; materials are serges, poplins and gabardine; skirts come plain and with flared effects; wonderful values. Monday (Second Floor)..... $9.95

$1 CORSETS

Well boned throughout; branded goods; with the present high price on corsets customers will consider this a remarkable bargain; special (24 Fl.).. 49c

WOMEN'S and CHILDREN'S $1 SWEATERS

A line of drummers' samples; nice assortment; some worsted goods; special per garment (Second Floor)..... 69c

Don't Miss These New and Wanted WAISTS



1/3 and 1/2 Off the Actual Price

Silk Crepe Waists

Of excellent quality silk crepe de chine; all good styles with pin tucking, large collars; others semi-tailored convertible collars; also lace-trimmed models, will be found in this group; variety of colors, white, flesh, maize, rose and peach. The most wonderful values ever offered at such a low price..... $1.55

Georgette Waists

Beautiful models of georgette crepe dainty large frill effects cleverly trimmed with fine Val. and Venice laces; deep square collars, prettily trimmed with lace; dainty lace cuffs; large pearl buttons; this season's latest models; all sizes Monday's sale price..... $2.35



Velvets and Corduroys Half Price

$3 Costume Velvets, 38-In. $1.45

Comes in Hunter's Green, Seal Brown, African Brown, Navy, Wine, Plum and Black; good lengths for coats and whole suits; deep fast pile; especially priced, yard (Main Floor)..

69c VELVETEEN

In the popular shades; silk-finish Velveteen; quantity limited; no phone or mail orders; yard (Main Floor)..... 49c

79c Velveteen and Corduroy 59c

22-inch silk-finish Velveteen, in most street shades; 32 and 36 in. tub Corduroys, including rose and white; yard (Main Floor) 59c

$1.00 WIDE-WALE CORDUROY

10 popular shades, including Plum, Black and Navy; fast pile; deep cut; Monday, yard (Main Floor)..... 79c

$1.50 CREPE DE CHINE, 40-IN.

All silk, box loom weave; plenty of white, pink and flesh; quantity limited (Main Floor), yard..... 95c

75c to $1.50 SILK REMNANTS

36-inch Poplin, Satin, Liberty Faille, Fancy Brocades; remnant lengths; each (Main Floor)..... 28c

54-in. to 58-in. WOOL SERGES

Mostly the desirable navies and black Storm and French Serge, Poplins, etc.; yard (Main Floor)..... 69c

$1.25 BLACK CHIFFON TAFFETA

Yard wide; fast dye; dependable black; good quality Chiffon weight; yard (Main Floor)..... 85c

$1.50 to $3 ALL WOOL REMNANTS

58-inch heavy Men's-Wear Serges, Poplins, Epingles, Gabardines, Diagonals, Cheviots, yard (Main Floor)..... 95c

Men's $1.00 Fleeced Union Suits 54c

$1.25 Wool Underwear

Natural color, heavy-weight woolen Shirts or Drawers, in all sizes (Main Floor). 85c

85c Wool Underwear

Natural color, flat wool Shirts or Drawers; all sizes; special (Main Floor)..... 50c

Gillette Blades

Packed 6 in each package, sealed; will be sold special at, each (Main Floor)..... 5c

85c Flannelette Shirts

In Oxford or gray; military collar; with pocket (Main Floor)..... 59c

19c Wool Hose

Comes in natural and black (Main Floor)..... 12½c

50c Fleeced Underwear

Special for this sale only. Men's Fleeced Shirts and Drawers (Main Floor)..... 29c

Boys' or Girls' FLEECED Union Suits, 19c

Women's Union Suits

These are medium and heavy weight; regular 50c quality (Main Floor) 39c

Misses' 50c Union Suits

Jersey ribbed; medium weight; high neck, long sleeves; drop-seat style (Main Floor)..... 39c

Women's Underwear

Women's Fleeced Vests and Pants; regular 25c and 35c quality..... 15c

Women's $1 Union Suits

Women's Union Suits, in high neck and long sleeves or low neck and short sleeves; nice fine ribbed; special (Main Floor).. 79c

Boys' 75c Union Suits

Medium and extra heavy weight; all sizes up to 34; special (Main Floor)..... 44c

Child's Underwear

Odd lots to clean up; while they last they go at..... 9c

OUR BIG ANNUAL GLOVE SALE OFFERS

$1 to $2 LONG or SHORT Kid Gloves



In washable kid, cape kid, suede, plain kid with braided backs; black, also self backs and Paris point stitched backs. Slight menders (Main Floor)..... 69c

75c Chamoisette Gloves

White with contrasting backs, also self backs. These are sold regularly at 65c and 75c. Special here tomorrow in our big glove sale. (Main Floor.)..... 48c

Men's and Women's $1.50 GLOVES

Real Kid for women and imported cape for men. These come in all sizes and are extra special (Main Floor.) $1.11

Golf Gloves; assorted colors and sizes in Golf Gloves for women and children; extra special (Main Floor)..... 11c

Canvas Gloves; there are only a limited quantity of these, and we solicit early attendance for this special lot while 15 dozen last (Main Floor) 5c

9 O'Clock Special. 75c to $1.50 Gloves

In real kid, capes and mochas; these are menders, but are very special; while 20 dozen last (Main Floor)... 27c

Boys' Gauntlets; are fleeced lined, and come with star and fringe or regular Boy Scout style (Main Floor)..... 39c

Automobile Gauntlets; fine-fitting Gauntlets, with cuff; these are regularly sold at 12½; while 5 dozen last (Main Floor) 97c

3 ROOMS COMPLETE

You can't beat it—a complete outfit for bedroom, dining room and kitchen...

Terms: $7.00 Down and $1.50 a Week

$87.50



All Goods Marked in Plain Figures

One Price to All.

Easy Terms.

RANGES

A full line of all best known makes including Buck's Ranges from $29.75 Upward

Other good Ranges at prices from $21.50 Upward

Sold on Easy Terms.



HEATERS

These heaters are positive fuel savers—guaranteed to hold fire for 24 hours. Special at $10.75. Others priced from $3.95 up. Sold on Easy Terms. $10.75



DRESSER, $12.75

Handsome Dresser in golden oak finish; extra large base, French plate beveled mirror. Extra special at..... $12.75

50c a Week.

SPECIAL

AXMINSTER RUGS

Beautiful room-size Rugs; special value $24.75

50c a Week.

COLUMBIA GRAFONOLAS

All Sizes from $5 to $150

No Interest Charged

Mulvihill's

112-114 N. 12th St. (Just 3 doors South of Pine)

$1.98 DIAMOND SET WATCH FOB

We place on sale, Monday only, Watch Fobs set with genuine diamond chips; less than half price. Special (Jewelry Department)..... 87c

25c INITIAL STATIONERY

Boxed paper of a good quality; consisting of 24 sheets of paper and envelopes. Special (Main Floor)..... 10c

CHIFFON

At a fraction of its actual worth; beautiful quality; nice, new, crisp Chiffon with wide satin border, in white, yellow, midnight blue, Copen, emerald—yard..... 19c

FUR TRIMMING

One to five inches wide, in brown, black, gray and white; value up to $3.00 yard; special, $1.98, 98c, 69c and..... 25c

HANDKERCHIEFS

Men's and Ladies' 10c Handkerchiefs..... 2½c

John S. Clark's Thread, dozen 23c

Wall Paper

We have moved our Wall Paper Department to the Third Floor. We will offer these special prices for Monday:

Back hall and attic room Paper, sold with border to match, 5c value, roll..... 1c

Bedroom, dining room, kitchen, with border to match; 6c to 8c values..... 4c

Bedroom stripes and floral effects, with cut-out border to match; 12½c and 15c values... 6½c

Two-tone stripes for parlor, living room and reception hall; some pretty oatmeal paper in the lot; 15c, 20c and 25c values 14c

Sale Extraordinary Monday

45c, 49c, 50c, 59c, 69c LINOLEUM



The Patterns

Block tile, mosaic Matting; hardwood, floral, light and dark colors of green, blue, gray, tan, brown and mixture; also marbled and granite effects; 100 yards or more to a customer if wanted; extra special Monday, yard (bring measurements)..... 25c YARD

The Quality

Heavy enamel varnished; will not crack or bulge; will give extremely good wear; Cook's, Potter's Floortex and Farr & Bailey's and all dependable makes; cut from full rolls; as many yards as you want, 25c yd.

Sale Extraordinary Monday



$9.50 & $10.50 LINOLEUM

9x12 RUGS, 9x12

Bordered all around in very handsome Oriental and all-over designs, $4.97

75c & 85c Linoleum IRON WEAR BRAND

Heavy quality, thick enameled surface; will wear up to 10 years; 4-yard wide; per yard..... 37c

98c & $1.10 Inlaid Linoleum

Colors clear through to the back; patterns will not scrub off; extra special square yard, 6c

$2.50 to $3.50 CURTAINS 97c Pr.

No prices going up in this department; these are actually $2.50 and $3.50 values; Marquisette, Cable Net, Voile, Scrim Nottingham, Scotch and Novelty Net, W. C. E., 2½ and 3 yards long, all widths, handsome patterns (Third Floor), 97c a pair.

19c AND 25c MARQUISETTE

Plain or fancy, W. C. or E. (Third Floor) 8½c

40c WINDOW SHADES

All colors, full size guaranteed rollers (Third Floor), each..... 21c

$19.50 to $22.50 Axminster Rugs $14.75

Large selection of Alex. Smith & Sons' best made Rugs, a variety of handsome designs, woven very closely with long, silky nap; only at this extremely low price, $14.75.

$15 BUNGALOW BRUSSELS RUGS

Real bargain; 9x12 wool and fiber texture; many designs.. $8.90

$19.50 VELVET RUGS

9x12 size; Oriental, Persian and floral designs $11.00

50c Full Size Comfort Batts, 29c ---- Basement ---- $2 Wool Finish Blankets $1.55



Women's & Children's $2.50 Shoes

Come in all leathers and styles; button and lace; Dress Shoes, House Shoes, Street Shoes and Evening Slippers; all sizes (Basement).... $1.00

9 O'CLOCK SPECIAL

Odds and ends of Low and High Shoes; can be used as house slippers; good sizes (Basement).. 25c

Cotton Batts

Specially Priced.

12½c 8-ounce Cotton Batts, good quality 8½c

15c 10-ounce Cotton to a roll.. 10c

20c 16-ounce Cotton to a roll.. 15c

50c 2 lbs. Comfort Cotton Batts. 39c

75c 3 lbs. Cotton Comfort Batts. 49c

9 O'CLOCK SPECIAL

50c Cotton Batts

These Batts open up full comforter size; good grade cotton; special, Monday (Basement)... 29c



$2.00 WOOL FINISH BLANKETS $1.55

Full-size Double Blankets; good heavy wool finish nap; special for Monday (Basement), pr.

$1.50 Comforts

Heavy Quilted Comforts of extra good quality (Basement); each..... 98c

85c Bleached Sheets; full size, 72x90; made of good quality sheeting; special for Monday (Basement).... 39c

40-in Unbleached Cheese Cloth; full 36 inches wide; fine for quilt linings; special, per yard (Basement)... 2½c

Remnants of double-width Bleached Sheeting; good quality; very special, per yard (Basement)... 19c

15c Table Oilcloth; assorted light and dark patterns; special per yard (Basement) 10c

36-IN. POPLIN

Remnants of 36-inch Poplin; of good quality; in assorted colors; special, per yard (Basement) 10c

40c FEATHER PILLOWS

Fancy and striped tick; extra large size (Basement)..... 29c

OUTING FLANNEL

Remnants of light striped Outing Flannel; good heavy fleece; per yard (Basement).. 7c

3 O'CLOCK SPECIAL

8-OUNCE COTTON BATTS

Good grade of cotton; full 8-ounce; special Monday, for 1 hour (Basement)..... 6½c



Men's 60c Dress SHIRTS

Made of percale; coat style; well made in the latest stripes and designs (Basement). 29c

Men's 25c Fancy Plaid Flannelette Shirts 19c

Men's 50c Fancy Striped Outing Flannel Shirts 39c

Nugents Our 3d Harvest Sale of Fall and Winter Merchandise Nugents



OUR REASON FOR THIS SALE

We feel that at this time of the year our many friends and patrons are preparing to supply their Fall and Winter needs, and the watchful housekeeper is ever on the alert to save on the household necessities and wearing apparel. **We know that a sale NOW, in which the dollar may be doubled in its buying power, will be appreciated,** therefore our great effort to assemble **this wonderful aggregation of bargains at this opportune time.**

See Double Page in Globe-Democrat

WE SAY ABOUT THE VALUES

The chiefs of our 67 departments have visited the mills and markets of the country—each an expert in his line—and **have secured (in the face of a rising market) values that are almost unbelievable.** You have our well-known policy of **"HONESTY and RELIABILITY"** to back up all that is said. We, who have spent 43 years in value-giving, can truthfully say that we have never before seen such **aggregations of bargains.**



Think of Women's Suits

Finest cloth, fur trimmed, latest models—just the suit you have pictured and wanted—we would at all times ask $30 for and get it quickly—in the Harvest Sale.... **$19.50**

See Globe-Democrat For Full Particulars.

Think of Women's Coats

The big, beautiful kind—big fur shawl collars and cuffs—all kinds of new materials—rich, luxurious, elegant—we would not hesitate a minute to ask regularly $35.00—in the Harvest Sale..... **$19.50**

See Illustrations in Globe-Democrat.

Think of Misses' Coats

Fashion's latest demands—full of girlish grace and beauty—the coats that the young ladies are wild about—we never dreamed of selling them so cheap—bought in a lucky way—$25 values for..... **$15.00**

See Globe-Democrat for Particulars.

Think of Blouses

Beautiful sample line—Georgette crepe, crepe de chine, embroidered and beaded, novelty taffetas—all colors—hundreds of styles—never made to be sold for less than $8.75 and even more—in the Harvest Sale..... **$5.00**

See Particulars in Globe-Democrat

GLOVES

$1.25 Women's 1-clasp Prix-seam Capeskin Gloves, all new, all perfect—the most serviceable street Gloves made; sizes 5½ to 7¾; popular tan shade—Harvest Sale Price **95c**

2300 Pairs of Women's Mended $1.25 and $2.50 Kid Gloves

Gloves made by the greatest factory in the world, just simply strained in fitting and resewn at the factory; 1 and 2-clasp; sizes 5½ to 8—Harvest Sale Price..... **69c**

Also Men's $1.50 Sample Gloves, 69c.

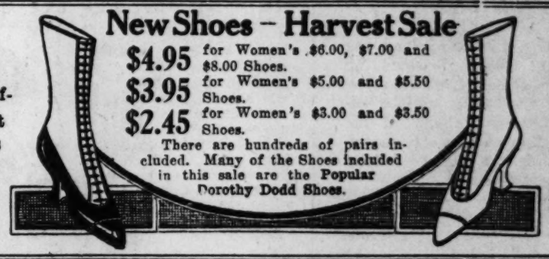
French Edge Finest Quality — Lyons Velvet Untrimmed Hats



Regularly sold from $2.95 to $4.50.

All the most wanted shapes, large, medium and small—all the best colors and plenty of black. Remarkable values, all purchased just for the Harvest Sale..... **$1.55**

New Shoes – Harvest Sale



37 different styles in all.

$4.95 for Women's $6.00, $7.00 and $8.00 Shoes.
$3.95 for Women's $5.00 and $5.50 Shoes.
$2.45 for Women's $3.00 and $3.50 Shoes.

There are hundreds of pairs included. Many of the Shoes included in this sale are the Popular Dorothy Dodd Shoes.

White tops, colored vamps, also tan and black.

Pyralin Ivory at Half Price

We were fortunate enough to obtain another shipment of this noted brand of Ivory factory seconds. So particular are the inspectors at the Pyralin Ivory factory that some of the defects can hardly be detected.

"Factory Seconds"



$3.75 Pyralin Ivory Hand Mirrors, large oval 5x8 in. glass, long handles, solid ivory stock. Harvest Sale Price **$1.98**

$2.50 Pyralin Ivory Hand Mirrors, 6-in. round triple plate glass, heavy quality ivory stock. Harvest Sale Price **$1.25**

$3.00 Pyralin Ivory Hand Mirrors, 5x7 in. oval glass, long handle, Harvest Sale Price **$1.69**

$4.00 Pyralin Ivory Hairbrushes, large size, concave back, long stiff penetrating bristles, Harvest Sale Price **$2.25**

75c Pyralin Ivory Puff Boxes, full size, fancy shape, Hair Receivers to match, Harvest Sale Price **45c**

$3.00 Pyralin Ivory Hairbrushes, concave back, stiff bristles, Harvest Sale Price **$1.69**

$1.25 Pyralin Ivory Puff Boxes or Hair Receivers, large size, heavy quality, flat base with rounded top, Harvest Sale Price..... **69c**

$2.25 Pyralin Ivory Dresser Trays, large size, heavy quality, Harvest Sale Price **$1.25**

50c Pyralin Ivory Shoe Horns, heavy quality, Harvest Sale Price..... **25c**

(Main Floor.)

Harvest Sale of

Boys' Clothing

Boys' Suits & Overcoats, $5.45

Many Coats Worth up to $10.00

Four hundred Suits for this sale, made in the patch-pocket, three-piece belt models; fancy Scotch mixtures and blue serges; trousers lined throughout, taped seams, cut full and roomy; sizes 7 to 17 years.

OVERCOATS made of all-wool chinchillas, velours, blanket back kersey and Scotch cheviots; shawl or convertible collar; plain and belted back models; not all sizes in every style, but every one a bargain. For the little boy 2½ to 8 years.

Also Ulster Coats for the boy 12 to 18 years.

Little Boys' Novelty Suits

Odds and ends, ages 2½ to 6 years; sixty Suits in the lot, in serges and corduroy; values up to $5.00. Harvest Sale Price..... **$1.00**

Boys' Hats and Caps up to $1.00 Values, 25c

Velvet Rah! Rah! brown and black; Jockey Caps, fancy mixtures; Wool Felt Telescopes, brown, gray and black; Golf Caps, assorted patterns; Chinchilla Rah! Rah!

Boys' Sweaters, $1.50

A wide range of colors, gray, Oxford, maroon and navy; shawl collar style.

Boys' Suits & Overcoats, $3.00

This is the largest, most extraordinary trade transaction of the season in Boys' Suits and Overcoats.

OVERCOATS are all-wool Scotch weaves and mixtures; shawl collar and convertible collar; belted and plain back coats; sizes 3 to 8 years.

SUITS are new patch-pocket, belted models; good quality cassimeres and cheviot materials; sizes 7 to 17 years.



(Third Floor.)

A Most Astonishing Display of NEW TRIMMED HATS



$8.00 to $12.00 Values — $6.00



All new Hats just prepared for this sale, designed by our expert designers from new materials—purchased recently in New York at special price reductions.

Gold and silver lace hats, dress and tailored hats and hats trimmed with fur. Hundreds to choose from. None exchanged or credited, and no telephone orders filled.

(Second Floor.)

3000 Pieces of A1 Quality Aluminum Ware at Great Savings

No seconds, every piece strictly first-class and guaranteed. Prices almost as low as common enameled ware.

$1.20 Cake Moulds, 3 sizes either round tubed, octagon or Turk's head tubed **65c**

$1.60 Oblong Roast or Stove Pans, size 9½x14 in. up to 11x16 in. sizes, every one guaranteed **89c**

35c Aluminum Pie Plates, 9 and 10 inch shallow Pie Plates and 10-inch deep Pie Plates **19c**

60c Execut Pie Plates; 9 and 10 inch sizes, with patent cutter to remove pie.... **30c**

$1.50 Tea Trays, Oval shaped aluminum tea trays, 12, 14 and 16 in. sizes **95c**

85c Lipped Sauce Pans, 2½ qt. size, with cover **49c**

$2.00 Rice or Oatmeal Cookers, inside vessel holds 2 qts.; a 20 year guarantee ..... **$1.35** with every cooker

$1.50 Preserving Kettles, Full 6 qt. size, extra heavy and highly polished **93c**

$1.60 Covered Windsor Kettles, extra heavy 4 qt. covered Windsor Kettles, well made and polished..... **98c**

$1.00 Frying Pans, positively the best aluminum frying pan in the market **$1.27**

85c Saucepans; full 5-pint size, extra heavy, with long handle **59c**

$4.00 Roasting Pans, double roasting pans, size 13x9x7, heavy, polished.. **$2.75**

A Snap in White and White Enameled Ware

About 700 Pieces of pure white enameled ware, such as: 6 qt. Berlin Kettles, Saucepans, 3 qt: Coffee Pots, 14 qt. Dish Pans, Water Pails, etc.; **90c values;** Harvest Sale Price..... **47c**

70c Gray Enameled Dish Pans, 17 qt. size, Harvest Sale Price **29c**

$1.15 Gray Enameled Coffee Boilers, No. 9 size, holds 10 qts. Harvest Sale Price **49c**

50c Gray Enameled Coffee Pots, 3 qt. size, Harvest Sale Price **19c**

75c Gray Enameled Teakettles, 6 qt. size, with covers, Harvest Sale Price **29c**

35c Gray Enameled Saucepans; 5-qt. size; Harvest Sale Price **15c**

50c Gray Enameled Berlin Saucepans; 4-qt. size; tin cover, Harvest Sale Price **19c**

FREE— in Our Paint Department

A GOOD BRUSH with every purchase of 25c or over.

(Downstairs)

Down-Stairs Ready-to-Wear Section

$25,000.00 Worth of Suits and Dresses

(As Illustrated) in the Harvest Sale

The most remarkable sale that we have ever attempted.



(AS ILLUSTRATED)

The Dresses 500 new models in Charmeuse, Crepe de Chine, Serge, Crepe Meteor and Georgette crepe; embroidery, velvet and button trimmings. All the new shades black, brown, green, Burgundy, navy and white. Values up to $27.00. In the great Harvest Sale.. **$12.75**



(AS ILLUSTRATED)

The Suits Never have you seen such Suits for the money. The New York manufacturer who contributed this lot of merchandise knew that it would cause a sensation.

Note the two styles illustrated—they are but two of the many. Materials are poplin, gabardine, broadcloth and duvetyne, all colors; opossum, beaver, seal, silk plush and velvet trimmed; sizes 16 to 52. Values are $22.50, $24.75 and $29.75; in the great Harvest Sale **$15.00**

(Downstairs.)

DOWNSTAIRS

12½c White Domet Flannel; pure white; a good weight; heavy fleeced; 27 inches wide. Harvest Sale Price **8½c**

12½c Fancy Outing Flannel; white and colored grounds, with neat fancy and staple stripes; 27 inches wide. Harvest Sale Price **9c**

35c German Art Ticking; neat printed stripes and floral patterns; 2 to 9 yard lengths; 32 inches wide. Harvest Sale Price.... **22c**

15c Fancy Outing Flannel; 36 inches wide; white grounds, with fancy and staple stripes. Harvest Sale Price **10c**

30c Kimono Foulards; 27 inches wide; colored grounds, with rich mercerized silk finish; beautiful printed floral patterns, 2 to 7 yard lengths. Harvest Sale Price **15c**

10c Twilled Outing Flannel; pure white; heavy fleeced; 27 inches wide. Harvest Sale Price **7½c**

15c Dress Gingham; 32 inches wide; staple stripes and checks. Harvest Sale Price.. **11c**

25c Imported Dress Gingham; rich colored plaids, stripes and checks; 32 inches wide. Harvest Sale Price **18c**

75c Fancy Suiting; 36 inches wide; colored grounds, with beautiful rich-colored woven stripes. Harvest Sale Price **45c**

85c Vivella Shirting Flannel; white and colored grounds, with neat colored shirting stripes; guaranteed quality; 30 inches wide. Harvest Sale Price.... **59c**

25c Poplin; 27 inches wide; plain colors, with a mercerized silk finish; 2 to 7 yard lengths. Harvest Sale Price **12½c**

29c Poplin; mercerized; plain colors; rich silk luster; 27 inches wide. Harvest Sale Price.... **21c**

12½c Cheviot; light and dark colors; in stripes, checks and plaid effects; 26 inches wide. Harvest Sale Price **8½c**

35c Madras; white and colored grounds, with woven colored stripes; 32 inches wide. Harvest Sale Price **28c**

65c Half Silk Shirting; 32 inches wide; colored grounds, with woven colored satin stripes and self-colored silk jacquards. Harvest Sale Price **45c**

Embroidered Baby Flannel; beautiful embroidered designs. Harvest Sale Price **44c**

75c Cotton Batt; large size; in one sheet; made of pure white cotton. Harvest Sale Price **55c**

$2.25 Wool Batt; wool mixed; large size; in one sheet, 72x84. Harvest Sale Price **$1.35**

$1.00 Lining Satin; 36 inches wide; guaranteed; in every wanted color. Harvest Sale Price **79c**

39c Black Mercerized Lining Sateen; 36 inches wide; fast black. Harvest Sale Price **19c**

(Main Floor.)

Basement Bedding Bargains

Extra Size Blankets; gray, tan or white; all perfect; bound in pairs; heavy quality; $2.25 value. Harvest Sale Price **$1.45**

Scalloped Bedspreads, for full-size beds; new Marseilles patterns; closely woven; elegant quality; worth $2.25. Harvest Sale Price **$1.65**

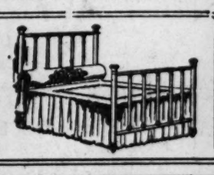
Silkoline-Covered Comforts, filled with good white cotton; for double beds; $2.25 to $2.95 values. Harvest Sale Price..... **$1.85**

Bleached Sheets

72x90-in. Bleached Sheets, 50c value **39c**
54x90-in. Bleached Sheets, 70c value **49c**
72x108-in. Sheets, $1 value **79c**
81x90-in. Sheets, worth $1..... **79c**

Brass Beds

HARVEST SALE BARGAIN—Beds worth today $20, $22.50, $25 and $30—Sale Price..... **$15.95**



Steel Beds—All new high-grade steel Beds, finished in fine smooth white enamel or genuine vernis Martin gold; all sizes. Usual $10.00 grade. Harvest Sale Price..... **$7.95**

$10.75 Cotton Felt Mattresses—Extra thick, elastic cotton felt, made with roll edges, covered with extra quality art ticking. Harvest Sale Price **$8.45**

(Fourth Floor.)

Rugs

Extra Special

$29.75 Rugs Harvest Sale Price — $19.75

S. Sanford & Son's Seamless Wilton Velvet Rugs in their full line of new Fall designs and colors; patterns that are exact copies of real Oriental Rugs; fine colors of old rose, green, tan and mahogany shades; all are in the best size, 9x12. Remember they are all woven in one piece. These rugs sell in our regular stock at $29.75, but for our Harvest Sale we have marked them $19.75 as long as 200 last.

Seamless Hartford, Chippendale and Art Loom Seamless Wilton Rugs; all fine Oriental copies and two-toned effects of old rose, gray, blue and green; size 9x12; worth up to $75; Harvest Sale Price **$44.75**

Royal Seamless Yonkers Axminster Rugs; one of the finest Axminster Rugs woven; good patterns and colors; size 9x12. Worth today $37.50, Harvest Sale Price..... **$29.75**

Bush & Terry's fine grade of Royal Axminster Rugs, size 9x12, in a large selection of Persian designs; also blue Chinese Oriental designs. Worth today $31.50, Harvest Sale Price **$24.45**

Potter's & Nairn's Inlaid Linoleum; colors solid through to back; in fine tile and hardwood designs; all full rolls. Worth today $1.10 square yard, Harvest Sale Price..... **85c**

Potter's extra fine quality 4-yard-wide Real Cork Linoleum; fine designs for kitchen or dining room. Worth today 75c square yard, Harvest Sale Price **57c**

EXTRA SPECIAL

Felt-Back Linoleum Rugs; size 9x12. We secured 150 of these Rugs for our Harvest Sale. Colors green, blue or brown. They wear fine for kitchen or dining room. Harvest Sale Price..... **5.00**

200 Full Rolls of Felt Back Printed Linoleum; tile, block and hardwood effects; every yard perfect; 3 yards wide. Worth today 45c square yard, Harvest Sale Price..... **29c**
(Limit of 25 square yards to customer)

S. Sanford & Son's Finest Grade of Royal Beauvix Rugs, in exact reproductions of Kirmansha, Serapi, Kashan and Khevi designs; sizes 9x12. Worth today $44.50; Harvest Sale Price **$36.85**

Alex. Smith & Son's Seamless Brussels Rugs, size 9x12, in both floral and Oriental patterns. Worth today $17.50; Harvest Sale Price **$12.50**

Alex. Smith & Son's Seamless Royal Ardsley Royal Axminster Rugs, size 9x12 in good Persian patterns; worth to $31.50; Harvest Sale Price **$24.45**

EXTRA SPECIAL

Reversible Fiber Rugs; can be used on either side; in fine combinations of blue, tan and green; size 9x12. This Rug is worth $10.00, but for our Harvest Sale we have marked them..... **$6.90**

(Third Floor.)

Men's Furnishings in the Harvest Sale

Men's $1 and $1.25 Soft Shirts, 79c—4 for $3.00

Most exceptional values shown in the city. Fine solid color poplins in pink, tan, blue, green and heliotrope, beautiful colored striped sateens and fine striped poplins, all soft cuff negligee styles; sizes 14 to 17.

New Fall Negligee Shirts at $1.35—3 for $4.00

Made of fine woven mercerized shirtings, all soft cuff negligee style; neat and white designs and varied colored striped patterns; all coat, 5-button matched front style; sizes 14 to 17.

Hundreds of Sweaters at $1.00

Special lot of Sweaters in cotton, worsted and wool mixed quality; V-neck and roll collar styles; in gray, brown, navy, Oxford and maroon; medium and heavy weights; sizes 34 to 42.

Beautiful New 65c "Moire" Neckwear at 45c

Latest novelty and solid color effects, bias stripes and plaids, also moired, flowered effects; made with slip-easy band.

Men's 25c Paris and Boston Garters, 12c

Regular pad style, black and colors, cotton and mercerized webbings.

(Main Floor.)

Men's Underwear

Over 2000 Sample Garments—Men's Union Suits and shirts and drawers to go into the Harvest Sale at especially attractive less than usual prices.

$2.50, $3 and $3.50 Shirts and Drawers, $1.65

Fine all-wool garments from American Knitting Mills and Winstead Hosiery Co., medium and heavy weights, gray color, mostly sample size 40, but also an assortment of other desirable sizes.

$1.50 Wool Shirts and Drawers, $1.15

Wool shirts and drawers, in white, gray, silver and camel hair, heavy or medium weights.

$1.00 Shirts and Drawers, 75c

Wool shirts and drawers in gray, silver and camel hair, heavy or medium weights, plain or trimmed front shirts.

$2.50 and $3.00 Union Suits, $1.45

Fine wool mixed and worsted garments in heavy and medium weights, natural colors, mostly size 40.

$1.00 Union Suits, 75c

Men's medium and heavy weight cotton garments, white and ecru color; sizes 34 to 42.

$3.50 and $4.00 Union Suits, $1.95

Fine white mercerized and natural gray wool and worsted garments, mostly size 40.

(Main Floor.)

Men! 3 Crackerjack Bargains in This Harvest Sale

Men's and Young Men's Suits $12.00

A special lot of 365 Suits of all-wool Cheviots, Cassimeres and Worsteds. They are in fancy mixtures, stripes and solid colors. The models are in correct fashions for young men and for men of conservative taste. These Suits are exceptionally good values at this Harvest Sale Price, **$12.00.**

Men's and Young Men's Blue Serge Suits

That are worth $20.00, Harvest Sale Price..... $13.50

They are absolute fast color, Indigo dyed navy blue Serge, are all wool, fashioned in the newest Fall and Winter models. Every Suit is strictly hand-tailored and finished with a superior grade of lining. Without doubt the greatest Suit values offered this season, or will ever be offered, as the advance in Serges and the scarcity of good dyes makes it impossible.

A Sacrifice of Fall Top Overcoats

For Men and Young Men at $13.50 Standard $20, $22.50 and $25.00 Values.

A lot of 615 Men's and Young Men's Fall Topcoats to be sold tomorrow in our great Harvest Sale at actually less than today's wholesale prices.

The assortment comprises a comprehensive range of all favored styles, including the pinch-backs, form-fitting models for youths and conservative styles for the more conservative dressers.

(Third Floor.)

Downstairs Bargains

32c Pillow Tubing, 45 in., linen finish 17c

16c Pillow Tubing, 36 in., linen finish 12½c

59c Unbleached Table Damask at 49c

39c Mercerized Table Damask, bleached 29c

29c Bath Towels, pink, blue and lavender stripes 19c

12½c Plain White Bath Towels at 10c

10c Union Linen Huck Towels at 7½c

Extra Special

15c Huck Towels, 19x40, white with red border; limit of 1 dozen to a customer. Harvest Sale Price, each **9c**

36c Heavy Bleached 10-4 Sheeting, Harvest Sale Price **24c**

36c Unbleached 7-4 Sheeting, mill ends 19c

12½c Unbleached 39-inch Muslin 10c

11c Unbleached 36-in. Muslin 8c

10c Unbleached 36-in. Muslin 8c

6½c Unbleached 25-in. Muslin 5c

8½c Bleached Guardian Muslin, 36 in. 7½c

10c Bleached Montauk Muslin, 36 in. 8c

12½c Half-bleached Mills Muslin, 36 in. 8c

12½c Bleached Lonsdale Muslin, 36-inch **9c**

(Downstairs.)

An Entire City Block—Olive and Locust From Ninth to Tenth.

Established 1850

Scruggs-Vandervoort-Barney

The Best Goods for the Price No Matter What the Price.

San Carlo Opera Co., in conjunction with St. Louis Grand Opera Chorus, beginning Nov. 3d. Seats for single performances go on sale tomorrow.
Cashier's Desk.

Ellis Opera Co., all-star cast. Wednesday evening, Nov. 1st, "Carmen," Thursday evening, Nov. 2d, "Il Trovatore." Course tickets now on sale.
Cashier's Desk

Do Your Gifts Come From Vandervoort's?

There is more than the "first delight" when the gift comes from Vandervoort's. The article received has the mark of distinction and creates in the recipient a deeper feeling of appreciation.

Our Art Shop, on the Fourth Floor, affords untold gift possibilities of the unusual, exclusive sort, representing the world's choicest products.

Terra Cottas and Marbles from Italy, Lamps and Shades from France, Lacquer and Wicker Wares from Japan, Pictures from England and a wealth of beautiful decorative pieces from American studios.

In their conception, the thought of what gifts should cost, as well as their artistic merit, has been considered.

Even the most inexpensive piece in this immense collection will prove to be highly acceptable.

Your gifts should come from

Vandervoort's

Women's Apparel Featured at Vandervoort's Monday

Women's Smart Suits
$32.50 to $69.50



Between these two prices you will find a very large and inclusive assortment of Suits of the finest fabrics, in exquisite styles that best express the newest modes.

There are tailored, semi-tailored and dressy modes, some trimmed with fur and some with buttons—of such handsome materials as wool velour, broadcloth, gabardine and Callot checks—in green, Java brown, Burgundy, navy and black.

Prices, $32.50 to $69.50
Suit Shop, Third Floor.

New Costumes
for Evening and Party Wear
$25 to $45

An entirely new collection of Costumes will be shown here tomorrow morning, prominent among which will be found late Autumn and Winter models for party dresses.

Pictured is a Party Dress of silvercloth. The underskirt has two flounces of tulle stitched in white silk, and the bodice is also trimmed with tulle, silver ribbon and flowers; tulle sleeves. The colors are lavender and white. Price **$45**



Another model is of rose taffeta, with full skirt and baby waist of net and silk. Trimmed with old blue ribbon. This model may be had in white, green and yellow. Price **$39.50**

Still another has skirt of pink tulle over silvercloth. The waist is of silvercloth and has a handsome purple flower and purple velvet ribbon for a finishing touch. Shown in white, yellow and rose color. Price **$25**

Costume Shop, Third Floor.

Women's Coats
In the Better Styles—
$25 to $75



Better styles because they are Vandervoort Styles, and exclusive because they are new.

Many beautiful models are shown of wool velour, Bolivia cloth, plush and broadcloth—in loose, flaring and semi-fitting swagger effects. Some are prettily trimmed with fur and they come in all the desired colors of the season. Prices **$25** to **$75**

Women's Handsome Wraps
—for Evening and Afternoon Wear

For more formal occasions and social functions we are showing a fine collection of exquisite wraps. They are made on graceful lines, in the flaring and cape effects, many richly trimmed with fur. Prices **$135** to **$350**

Coat Shop, Third Floor.

Wedding Gifts
of Glassware

For the Fall wedding gifts our Glassware Shop is showing a wonderful selection of beautiful Gold Encrusted, finest Rock Crystal and genuine Cut Glass.

Every piece is exceptional value at the price at which it is marked, and you are invited to make your selections from our now complete line.

Cut Glass Shop, Fourth Floor.

Neckwear

We are showing an exceptionally choice variety of new Collars, Collar-and-Cuff Sets, Vestees and Guimpes—in most attractive shapes and styles—hand-embroidered or plain. They are made of satin, broadcloth, flannel, Georgette crepe and organdy. Prices **25c to $7.50**

Marabou Neckwear

There are Marabou Capes, Stoles and Collars—in all the newest effects and in white, natural, black, white with black and white with gray. Prices **$2** to **$45**

Muffs to match the above — in the new shapes—are priced at **$5 to $17.50**

Neckwear Shop, First Floor.

A Great Sale of Books
for Book Lovers

Lovers of books will appreciate the fine volumes which we are offering at a fraction of their original prices. This offer is made possible by a fortunate purchase of which we are going to give you the advantage.

There are books for the children and for the grown-ups—books of history, poetry, books on art, fiction and general literature.

These books will be offered at less than wholesale prices. This small list is taken at random from the large list of offerings:

"Whistler"—A Study, by Elizabeth Luther Cary. Contains 30 illustrations of Whistler's works; value $4.00, Our special price **$1.75**

"Poetry of Heroism"—By John and Jean Lang—with 16 drawings in color by W. Rainey; value $2.50. Our special price **$1.50**

"Great Portraits: Women"—Text by Philip L. Hale; contains 20 plates of paintings and sculpture by famous artists; value $1.50. Our special price **60c**

"Great Portraits: Children"—Text by Philip L. Hale; contains 20 plates by famous artists; value $1.50. Our special price **60c**

"New Trails in Mexico"—By Carl Lumholtz—illustrated in color and with maps; value $5.00. Our special price **$2.50**

"The Panama Gateway"—By Joseph Bucklin Bishop—illustrated; value, $2.50. Our special price **$1.50**

"Beautiful Children"—Fifty masterpieces of child painting reproduced in color—boxed; value $4.00. Our special price **$2.50**

"American Inland Waterways"—By Herbert Quick—contains 80 illustrations and maps; value $2.50. Our special price **$1.50**

"Three Normandy Inns"—By Anna Bowman Todd; value $1.50. Our special price **75c**

"The Little Gift Book"—Containing 30 colored illustrations by Harrison Fisher; value $1.25 Our special price **50c**

"Vaudeville"—By Carline Coffin and Marius de Zayas; value $3.00. Our special price **$1**

"Spanish Sketches"—By Edward Penfield; value $2.50. Our special price **$1**

"The Exile of St. Helena"—By Philippe Gounard; value $3.50. Our special price **$1.75**

"Beauties"—By Harrison Fisher; value $3.00. Our special price **$1**

"The Poems of Poe"—Boxed and illustrated in color by Edmund Dulac; value $4.00. Our special price **$2.50**

Many titles of the **Macmillan 50c Fiction** and **Standard Libraries**. Each **25c**

Works of Leonard Merrick—"This Stage of Fools"—"The Actor-Manager"—"One Man's Views"—"Conrad in Quest of His Youth"—"When Love Flies Out of the Window"—Regular $1.20 editions. Our special price **25c**

"Brier Patch Philosophy"—By Wm. J. Long, with illustrations and marginal drawings. A very special value at **50c**

Book Shop, First Floor.

New Dresses
—in Our Inexpensive Dress Shop

We are showing a beautiful line of new Dresses in our Inexpensive Dress Shop, of serge and serge-and-silk combinations and of satin.

One especially good model is of Gros de Londres and is shown in new shades of Burgundy and navy. Price **$19.75**

At a slightly lower price there is a pretty and attractive serge frock showing the popular long lines. It has satin collar and cuffs and a white broadcloth vest. This model is priced at but **$17.75**

At a still lower price, we would call special attention to some very attractive serge frocks at but **$9.75**

A most attractive Frock on Russian lines is shown of crepe de chine, and may be had in Copenhagen blue and black. Price **$14.75**

Inexpensive Dress Shop, Third Floor.

Special Display of Japanese Kimonos
for Women and Children

For Women

One model is of China silk, beautifully hand embroidered and is interlined with albatross cloth. This has the Japanese sleeve and sash to match. Price **$7.75**

Other and more elaborate models of Crepe de Chine, beautifully hand-embroidered, are priced at **$14.50** to **$39.50**

For Children

There are many lovely models for the children. One made of a splendid quality of crepe de chine and lined throughout with China silk is prettily hand-embroidered; American sleeves. Price **$8.50**

Other models, with the Japanese style sleeves, are hand-embroidered and lined with silk. Prices **$5.50** to **$10.75**

You will surely be attracted by these dainty garments

Kimono Shop, Third Floor.

Sewing Machine Specials

Sewing Machine and Sewing Table, $18.00

"Our Special"—style 538—a $25 value—and a Sewing Table.

Sewing Machine and Sewing Table, $20.50

Our **"Scruggs Special"**—style 638—with a 10-year guarantee. Beautifully finished and ball-bearing—and a Sewing Table.

Sewing Machine and Sewing Table, $22.75

The **"Crescent" Machine**—style 739—an exceptional value at this price—and a Sewing Table.



"The FREE"
Sewing Machine and a Sewing Table
$35.00

"The FREE"—style 506—guaranteed for life and insured for five years and a Sewing Table. This special offer is good for Monday and Tuesday only.

Payments as low as a dollar a week — no interest or other charges—will put any of these machines in your home.

Second Floor.

Vandervoort's Basement Shop

Fox Fur Sale—Monday

So many women have asked for the Fox Furs we have been showing that we have taken care to prepare an extra-large assortment for tomorrow—all attractively priced.

Included are—Red Fox, Gray Fox, Black Fox and White Fox—natural and Coney furs. They are all handsomely marked skins, and include Animal Scarfs and Muffs, as well as matched sets.

Fox Fur Scarfs $4.25, $6.50, $8.50 and up to $18.50
Fox Fur Muffs $5.50, $7.50, $8.50 and up to $18.50
Fox Fur Sets at $8.50, $12.50, $16.75 and $18.00

Basement Shop.

New Fall Coats
$9.75 to $19.75



They have the desired fullness, the various kinds of large collars with corresponding cuffs, and flare or belted backs and fronts. There are plain, semi-tailored styles, simply trimmed with buttons and self-material, and others with fur, plush or velvet trimmings.

The material in each coat—even at the lowest price—is thoroughly dependable, and includes wool velour in plain colors, such as brown, green, plum, navy and black, as well as storm serge, frieze and fancy woolen mixtures.

Prices $9.75 to $19.75
Basement Shop.

New Shoes
for Women, Misses, Children and Boys

Our Basement Shop can furnish you with Women's, Misses', Children's and Boys' Shoes at prices that are a big saving.

Women's Shoes **$1.95 to $3.45**
Misses' and Children's Shoes, according to size and quality **$1.65** to **$3.45**
Boys' Shoes **$2.45** and **$2.95**

In this same Shop you will find a good assortment of Evening Slippers—at prices considerably lower than regular.

Basement Shop.

Women's Tailored Suits at $13.75, $16.75 and $18.75

You need not spend more than $18.75 in the Vandervoort Basement Shop for a well-tailored suit.

They are made of genuine wool poplins, serges, gabardines, Bedford cord and whipcord—in the new Fall shades of brown, green, plum, navy and black. You will find your size and a style to suit your figure—there are women's regular sizes, extra-large garments and sizes for misses.

Come Early for First Choice

Basement Shop.



The Silk Shop

presents new and popular Silks for evening and afternoon gowns.

Marquisette—a novelty, especially desirable for party frocks and in combinations. Stripes in white, pink, light blue and maize; also 1-inch Pekin stripes and plaids with a floral print—on maize, white, pink, turquoise, etc. 44 inches wide. The yard **$2 and $2.25**

Georgette Crepe is still the vogue for entire dresses, blouses and in combination with other fabrics. We are showing it in all the newest shades of the popular colors—sheer and strong. They are perfect in dye and finish, made from pure silk; 40 inches wide. The yard **$1.50 and $2**

Chiffon Taffetas are here in profusion—both street and shimmering evening shades. Especially desirable for dancing frocks. They are 35 to 40 inches wide, and the qualities are unexcelled at, the yard **$1.25** to **$2.50**

Plain Silk Weaves are much in demand for silk suits, dresses, separate skirts and coats. For this purpose we recommend the following:

36-inch Gros de Londres, the yard	$2
40-inch Crepe de Chines	$1.50 and $2
26-inch Satin Messaline	85c
33-inch Satin Majestique	$2
35-inch Satin de Luxe	$1.50
36-inch Satin Elizabeth	$3.50
40-inch Satin Charmant	$3
40-inch Armure Rousseau	$2.50
40-inch Poult de Soie	$2.50

We are making a most extraordinary sowing of Novelty Silks and Satins, in subdued plaids and stripes. Moire ribbon effects, Jacquard figures plain and striped Taffetas and warp-print Foulards.

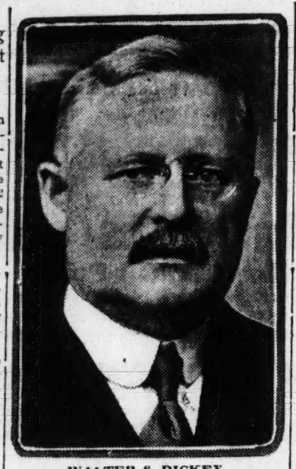
Silk Shop, Second Floor.

Kansas City Unions Fighting Dickey for Senate as Foe of Organized Labor

Was Member of the Manufacturers' Association in 1913

Republican Nominee Is Making Campaign on Platform That He Is Big Business Man.

Dickey Interest Said to Have Got $139,000 in Gas Franchise Deal in Kansas City.



WALTER S. DICKEY.

WALTER S. DICKEY, Republican nominee for United States Senator, is making an active campaign over Missouri on a platform that he is a business man, and that since he came to Missouri from Canada, 22 years ago, he has built up one of the largest and most successful business enterprises in the State, the Dickey Clay Manufacturing Co.

Dickey's opponent, Senator James A. Reed, and other Democratic speakers, are charging that his immense wealth, estimated to a Post-Dispatch reporter by one of his Kansas City business associates at from $15,000,000 to $20,000,000, was obtained by being an adept at the schemes of "big business" and by a long fight against organized labor. It is charged also that he has long been a member of employers' organizations which have had for their principal object opposition to union labor; that he was a member of the National Association of Manufacturers, whose costly and extensive lobby at Washington was exposed some time ago by the New York World and the Post-Pispatch; that he is a member of the Employers' Association of Kansas City, which wages a relentless warfare on union labor, and that he attempted to force through the Kansas City Council a 50-cent natural gas franchise ordinance, and that when competition from the powerful "Gas Trust" began forcing down the price to be charged for gas, he joined with the "Gas Trust" in a secret agreement which ultimately brought financial gain for himself.

Dickey's Firm in Association.

Within the past three weeks there has been circulated among employers of labor in Kansas City a letter signed by H. H. Anderson, secretary of the Employers' Association, urging employers to co-operate to oppose legislation advocated by labor unions.

The letterhead contains the name of F. L. Dickey, a brother of the candidate, as a member of the association's Executive Committee. Investigation by a Post-Dispatch reporter disclosed that the association consists of business firms, and not of individuals, and that the W. S. Dickey Clay Manufacturing Co., not F. L. Dickey, is the member.

Walter S. Dickey is the sole owner of the W. S. Dickey company.

The letter has aroused union labor officials in Kansas City to increased opposition to Dickey. The letter follows:

WILL YOU READ IT?

Gentlemen—If union labor is a public benefit, it should be encouraged and patronized. If union labor is oppressive, overbearing, unreasonable and a public detriment, it should be muzzled.

Labor conditions are growing from bad to worse all over the country. Unless their demands are met by concerted action on the part of organized employers, Kansas City will soon be in the grasp of labor agitators. Business enterprises will be paralyzed, as they are today in San Francisco, where their Chamber of Commerce has determined to raise $1,000,000 for the purpose of putting an end to the present strike, and bring about conditions wherein any and all men may find employment, without paying tribute to labor unions.

The street railways of New York are tied up. The dairy business of Cleveland and St. Louis are today out of business, on account of drivers' demands. The dairy drivers have forbidden grocery and bakery wagons to come, and will not permit ice to be delivered, to the dairy companies by union teamsters.

Can we expect organized labor in Kansas City to rest quietly and refuse to participate in the "labor movement" that is being promoted in other cities? Unless prompt action is taken for self-protection, Kansas City will be "union ridden," as many other large cities are. What is being done by the business interest to head of the advances of organized labor? Does anyone imagine that organized labor has sufficient pride in this city's welfare to withhold its death-dealing hand, should an opportunity arise to promote its selfish ends?

Labor unions demand that you must do business under their dictation, regardless of profits or protests. If you think union labor is competent to dictate the policy, name the wages and hours which must govern your business; then, without resistance, you should invite them in and let them take charge. If, on the contrary, one cannot subscribe to their policy and is determined to do business without outside interference, now is the time to "get busy" and make "preparedness." WILL YOU awaken before the crisis?

Should labor agitators have enacted into laws all that they have mentioned in their requests for "Legislation Wanted," the business man will soon wake up. Their Legislative Committee is at work.

The Employers' Association is perfecting arrangements to prevent a "tie-up" of industries in Kansas City, to oppose the enactment of laws that will injure business and place undue burdens on employers. Will you co-operate with us for mutual protection?

Yours truly,

H. H. ANDERSON,
Secretary.

Union Leader Against Dickey.

John T. Smith of Kansas City, organizer in Missouri for the American Federation of Labor, told a Post-Dispatch reporter that in his opinion every union labor man in Kansas City, except those who placed party affiliations above their own interests, would vote against Dickey.

"Dickey and union labor never have been friendly," said Smith. "Ten or 12 years ago I organized the employes of the Dickey clay pipe plant here. Dickey refused to sign an agreement with the union, and for a year union men worked for him under a verbal agreement.

"At the end of that year the union demanded that he sign the agreement. He again refused and I pulled all the union men out of the plant. He put strike-breakers in their places, and ever since that time he has employed nonunion men in his plants.

"The Dickey plant is on the unfair list of the Carpenters' Union in Kansas City, and at the meeting of the State Federation of Labor in Joplin three weeks ago a resolution was introduced to have him declared unfair by the State federation.

"The resolution was referred to R. T. Wood, president of the State Federation of Labor, with authority to act on the resolution. He has not yet announced his decision.

"The slogan of union labor now is, 'Partisan to a principle, but not to a party.' We believe in protecting our friends and defeating our enemies. Pursuing that policy union labor in Kansas City, where it knows Dickey, is opposing him."

In Manufacturers' Association.

Dickey was a member of the National Association of Manufacturers, which maintained a lobby in Washington for many years for the purpose of influencing legislation in Congress.

This was one of the lobbies denounced by President Wilson at the first Congress after he became President. Revelations of its ramifications in a congressional investigation conducted largely by Senator Reed and brought about by the Post-Dispatch's exposure of the lobby startled the country in 1913. It was shown that Government employes were bribed by agents of the lobby to reveal confidential information, that some members of Congress actually were on its payroll, and that it pursued relentlessly members of Congress who were friendly to organized labor and would not do the bidding of the lobby. It was shown that agents of the Manufacturers' Association supplied money to defeat unfriendly Congressmen for re-election.

Dickey's membership in the association is shown in an official list of its members published by it several years ago.

Dickey's connection with the Kansas City natural gas franchise has been the subject of litigation in the Kansas City Circuit Court, the Missouri Supreme Court and has been brought prominently forward in nearly every Kansas City campaign for more than 10 years.

For many years prior to 1905 Kansas City had had artificial gas supplied at 75 cents per 1000 feet by the Kansas City (Mo.) Natural Gas Co., owned by the United Gas and Improvement Co. of Philadelphia, which Senator Reed in many speeches has termed the "Gas Trust."

About that time natural gas in large quantities was discovered in Kansas and Oklahoma, and Kansas City, being informed that the cost of its production was almost nothing, dreamed of obtaining gas at 6 or 7 cents per 1000 feet. The newspapers day after day predicted that Kansas City, because of cheap fuel, would become the nation's greatest manufacturing center.

Walter S. Dickey and seven associates formed themselves into a syndicate, which organized the People's Natural Gas and Fuel Co., a $2000 corporation, which applied for a 50-cent natural gas franchise.

Another syndicate formed a corporation known as the United Gas and Fuel Co., and also applied for a 50-cent franchise.

There was still another group known as the Corbin crowd asking for a franchise.

Deadlock for Months.

With the three syndicates in the field there followed months of jockeying with the City Council, each interest apparently attempting to obtain the franchise over the others. There seemed to be lively competition, and the ordinances were amended at various times, the proposed price for gas finally getting down to 35 cents. There were veiled insinuations in the Kansas City newspapers and open talk on the streets that illegal methods had been used in obtaining the support of certain members of the City Council by each syndicate.

A deadlock finally developed. Each franchise seeker obtained enough members of the Council to prevent any of the others from getting the franchise, but no one had enough votes to get the franchise.

One interesting feature of the contest was the fact that the Dickey syndicate, although applying for a franchise to furnish Kansas City with natural gas, had no gas. Dickey admitted in a deposition that his company was commonly called the "gasless gas company."

With the deadlock on, the various syndicates began to look for means to break it. One little company, known as the "Corbin crowd," represented that it had leases on gas lands, and negotiations were begun between it and the Dickey syndicate which terminated in it getting out of the fight and giving the Dickey interests an option on the lands it was supposed to hold.

In the meantime, Hugh J. McGowan, representative of the United Gas and Improvement Co., which had a "good thing" in its artificial gas franchise in Kansas City, began making mysterious visits to Kansas City, although up to that time none of the United Gas interests had introduced a natural gas franchise ordinance in the Council.

When the case finally got into the courts it was revealed that the Dickey interests, to get the Corbin crowd out of the way, had agreed to pay $20,000 for an option on its supposed gas lands, and that McGowan had agreed to pay 70 per cent of the $20,000. Only $15,000 ever was paid to the Corbin crowd, the remainder being withheld because it was unable to deliver the oil lands. Of the $15,000 McGowan paid $14,000.

With the Corbin crowd eliminated, the natural gas franchise competition was limited to the Dickey interests and the United Gas and Fuel Co., and there began negotiations between these conflicting interests. The result of the negotiations was that the Dickey interests transferred to the United Gas and Fuel Co. interests half of its capital stock in exchange for half the capital stock of the United Gas and Fuel Co., thus merging the two companies, and seemingly stopping all franchise competition, from which citizens of Kansas City had expected finally to obtain natural gas at a low price.

The agreement between these two companies was that while both franchise ordinances were to remain before the Council, only one was to be pushed actively and that the two companies would share alike in a new company to be organized to take over the franchise.

At this stage McGowan, whose at that time to public knowledge, in supplying the money to get the Corbin crowd out of the way, wrote a letter to the Council saying that his company controlled the pipes in Kansas City and that if a natural gas franchise was to be let, it would be better to let it to a company which had the great distributing service of the Kansas City Gas Co. He asked for a little time to submit a proposition. The time was granted.

McGowan and the increased Dickey crowd then began secret negotiations which terminated in a decision that McGowan was to introduce a franchise ordinance, and that neither the Dickey nor United Gas and Fuel Co. ordinance was to be pushed for passage. As a consideration the Dickey interests were to be let in on the financing of the company which would take over the McGowan franchise, it being agreed that 30 per cent of the stock of the Kansas City Gas Co. would be transferred to the Dickey interests at its original price. Its original price had been nothing, the company having been financed on a scheme by which a certain number of shares went as a bonus to the purchasers of the company's bonds.

Under this arrangement the Council passed a McGowan ordinance at 35 cents per 1000 feet. The Mayor vetoed it, and citizens of Kansas City employed Senator Reed, Frank Hagerman and R. J. Ingraham to bring a suit to enjoin the Council from passing the ordinance over the Mayor's veto. This suit was successful, and as a result of the fight made on the franchise the ordinance which finally was passed provided for gas at 25 cents.

In the taking of testimony in this case the inside story of the franchise deals became public, and the attorneys were able after many attempts, to get possession of the many secret contracts entered into. Dickey on the witness stand refused to produce the contracts and refused to answer many questions. Senator Reed, who was questioning Dickey, directed the notary public before whom the testimony was being taken, to commit Dickey to jail. The commitment actually was prepared. Dickey called his attorney by telephone and was advised to answer the questions.

Several years went by and the Dickey interests were not taken care of under the secret agreement they had made with the United Gas interests. Dickey and his associates employed Senator Reed, Ingraham and John H. Atwood to bring a suit to collect the money due them.

The attorneys went to Indianapolis where they met McGowan and other representatives of the United Gas Co., and after an all-day conference the

Continued on Next Page.

IF KIDNEYS FEEL LIKE LEAD OR YOUR BACK IS ACHING, TAKE SALTS AT ONCE

We all eat too much meat, which clogs up the Kidneys, and they need a flushing, else we must suffer.

No man or woman who eats meat regularly can make a mistake by flushing the kidneys occasionally, says a well-known authority. Meat forms uric acid which clogs the kidney pores so they sluggishly filter or strain only part of the waste and poisons from the blood, then you get sick. Nearly all rheumatism, headaches, liver trouble, nervousness, constipation, dizziness, sleeplessness, bladder disorder come from sluggish kidneys.

The moment you feel a dull ache in the kidneys or your back hurts, get about four ounces of Jad Salts from any reliable pharmacy and take a tablespoonful in a glass of water before breakfast for a few days and your kidneys will then act fine. This famous salts is made from the acid of grapes and lemon juice, combined with lithia and has been used for generations to flush clogged kidneys and stimuate them to activity, also to neutralize the acids so it no longer causes irritation, thus ending bladder disorders.

Jad Salts is inexpensive and cannot injure; makes a delightful effervescent lithia-water drink which all regular meat eaters should take now and then to keep the kidneys clean and the blood pure, thereby avoiding serious kidney complications.—ADV.

SEE STORY & CLARK PIANO CO.'S "Latest Creation" At 1107 Olive Street.

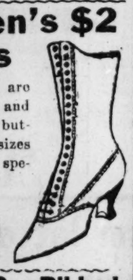
Lowest Prices Our Chief Attractions!

Boston Store

Broadway & Franklin

Women's $2 Shoes

The leathers are vici, gunmetals and patent; lace or button, nearly all sizes in some styles; special Monday,



$1.29

Men's 50c Ribbed Shirts and Drawers

Monday special; ribbed fleeced Shirts and Drawers; all sizes; each..... 29c

Women's 50c Vests and Pants

Women's Vest or Pants, ribbed fleeced, very elastic, special per garment..... 25c



Women's and Misses' $10 Suits

Suits of wool basket weave cloth, new long full coats with belt and large fur-trimmed collars; skirts cut very full; special, **$7.95**

Coats

Women's and misses' Astrakhan Coats..... $5

10c Outing Flannel

Outing flannels, dark and light colors, from 3 to 6 yard lengths, per yard..... 6½c



$3 IRON BED

Regular $3 value. Special Monday, **$1.25**

$5.00 MATTRESS

Guaranteed pure felt; full size; special..... **$3.94**

Best Cane Granulated Sugar 5c lb.

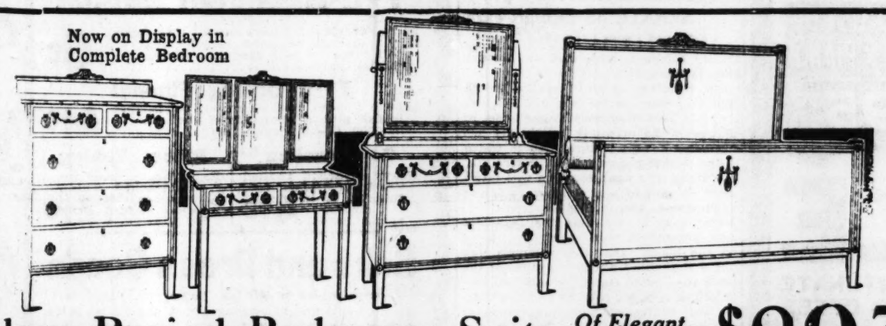
With equal amount of coffee or tea. Special Monday and Tuesday only.

We ARE Underselling!

Don't Merely Compare Price, Compare Quality.

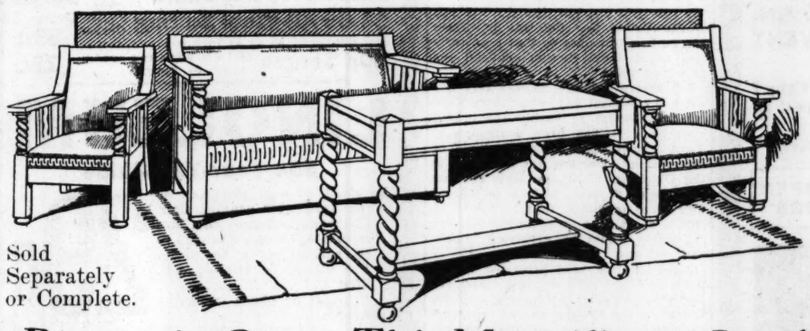
We Allow 30, 60, 90 or 120 Days to Pay Same as Cash.
Make the True Test, Comparison, NOW—Come Tomorrow.

Now on Display in Complete Bedroom



Adam Period Bedroom Suite *Of Elegant Ivory Finish* **$89.75**

The illustration is an exact reproduction; as accurate as this picture is copied, so the suite itself is copied from a very expensive outfit. It has the same gorgeous trimmings, the same precise lines, the same elegant enameled ivory finish; an exact duplicate of a suite worth many times this low price of $89.75. Description could never do it justice. See it, arranged as it will appear in your home. Everything included, as shown, complete.....



Sold Separately or Complete.

Two Rooms in One—This Magnificent Jacobean Living Room and Bedroom Outfit **$57.50**

The massive Davenette opens to a full-size bed—the outfit includes Davenette, Chair, Table and Rocker and is exactly like illustration. It is finished in natural fumed oak in the very latest period effect Jacobean Charles II. This entire Suite, as illustrated, is offered to you—to be sent to your home at the lowest price ever known for such quality—complete.....



Necessary as the Bed

A Chifforobe *for "Him"*

Really as necessary in a home today almost as a bed. It is compact, yet will hold many suits, all furnishings and a large mirror for dressing or shaving—yet, what home or what man can afford to be without one, when a massive, solid, elegantly finished Chifforobe (a wardrobe and chiffonier in one) is priced at only **$18.50.**

$18.50



America Is Wild About These New

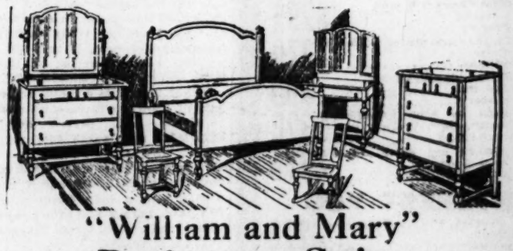
McDougall Cabinets

Now— **$21.75** and up

The McDougall Cabinet is known as the original Kitchen Cabinet. No Kitchen Cabinet ever offered possesses so many distinctive and practical conveniences as the McDougall. What is more—we know of no other Cabinet that contains so many worth-while step-saving features as these nationally famous McDougall Cabinets, and the prices are nominal, $21.75 and up.

Get One of These Superb Kitchen Cabinets for Your Home TODAY.

$1 Down on the Club Plan Sends This Complete Cabinet to Your Home



"William and Mary" Bedroom Suite **$79.75**

The lines are entirely period, with large bronze and brass pulls. Comes in either dull mahogany or Circassian walnut. The Suite includes Dresser, Chest of Drawers, Dressing Table and Bed—Rocker and Chair extra. Does not include Rocker and Chair at this price.....

Dresser, $26.75; Bed, $16.75; Dressing Tables, $19.50; Chest of Drawers, $16.75

THE HUB

Northwest Corner
Washington Av. & 9th St.

MOORE'S

A Name That Assures a Lifetime of Satisfaction in Stoves, Ranges and

Air-Tight Heaters

The Hub shows the Fall line of genuine Moore's Air-Tight Heaters. Here is the most economical Heater ever known. It has an enviable reputation, all its own. You can distinguish and quickly know the real, genuine Moore's by this one big feature—**BURNS EVERYTHING—Moore's Everlasting Firepot—an exclusive feature with Moore's; burns soot, smoke, gas, ashes, nothing wasted. THIS GENUINE Moore's** Air-Tight Heater is the one Heater that has a dust flue. It never goes out. Ask any of the satisfied Moore users, or better still, see them. They come in three sizes and 12 elaborate styles. Illustrated booklet on request. **We are St. Louis selling agents. See demonstration and display.**



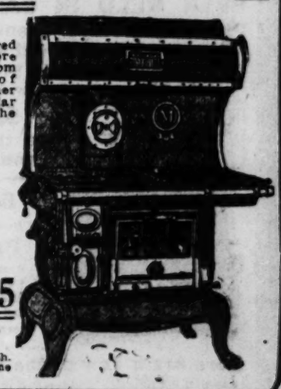


The New 1916 MOORE'S High Oven Cast Iron Range

Exactly like illustration; the noted Moore's high-oven. The only stove of this type with all cast iron body, and at a price the lowest ever known

$22.50

We are prepared to guarantee more satisfaction from this type of Moore's than other makes of similar design. Ask the salesman.



Moore's Combination Range

Burns Gas, Coal or Wood at One Time

In value it is unsurpassed. We invite your inspection to judge for yourself. By all means see the one combination of its kind. The only Combination Range that can burn gas or coal, both at one time, without a single change or turn of hand other than light the match. The last word in Range perfection, and a genuine Moore's everlasting at $49.75.

$49.75

SOLID

Mahogany 4-Post Beds

The popular beds of the day. In more homes than any other style; sanitary and beautiful; will make your bedroom look like the old Colonials. These very same beds would cost you almost double, ordinarily—in this final October clean-up, **$24.75.** Shown in singles, ¾ or full size double. The Twin Beds are very much in demand.

$24.75



Oriental Rugs

These Rugs were imported direct from Japan; same rich coloring; same handsome finish; same heavy weights as the European kind. From our immense importation only these few remain. Share now before it's too late.

Lot 1—Consists of 17 Rugs, size 3 ft. by 6 ft. (36x72), at..... **$6.75**

Lot 2—Size 3 ft. by 12 ft. Hall Runner or Den—3 only..... **$12.00**

Lot 4—3 Rugs—size 6 ft. by 9 ft.—rich colors; special..... **$16.50**

Lot 5—9 in lot—room-size—9 ft. by 12 ft.—equal in appearance to $150 Oriental Rug..... **$33.00**

***NEW* RUGS**

For Fall and Winter 1916-17, at Hub Underselling Prices

9x12 Matting Rugs—better grade..... $2.95

9x12 Brussels Rugs—Medallion, floral designs; worth $20—now..... $12.75

Royal Wilton Rugs—$50 value; beautiful selection..... $31.75

Axminster Rugs—11.3x13; loom woven Rugs; at..... $24.50

Axminster and Wilton Velvet Rugs—9x12 feet; at..... $19.50

$1.00 Inlaid Linoleum..... 69c

75c Printed Linoleum..... 39c

VISITING BISHOPS TO FILL ST. LOUIS PULPITS TODAY

Prelates and Distinguished Clergymen Here for Episcopal Convention to Preach.

Visiting Bishops and distinguished clergymen of the Protestant Episcopal Church, who are here in attendance on the church's general convention, will fill the pulpits of Episcopal churches in St. Louis and suburban places at today's services.

The full list of pulpit assignments is as follows:

Christ Church Cathedral—11 a. m., Bishop Charles H. Brent, Philippine Islands; 8 p. m., Rev. W. E. Gardner, New York.

Church of the Ascension—11 a. m., Bishop James R. Winchester, Arkansas; 8 p. m., the Rev. F. W. Tomkins, Philadelphia.

All Saints' Church (colored)—11 a. m., Archdeacon James A. Russell, Virginia, 8 p. m., Bishop John G. Murray, Maryland.

Epiphany—7:30 p. m., Bishop James DeW. Perry Jr., Rhode Island.

Emmanuel, Old Orchard—11 a. m., Bishop William C. Brown, Virginia; 8 p. m., Bishop John N. McCormick, Western Michigan.

Good Shepherd—11 a. m., Bishop James H. Darlington, Harrisburg.

Grace Church, Kirkwood—11 a. m., Bishop J. H. Johnson, Los Angeles; 8 p. m., Bishop Paul Matthews, New Jersey.

Church of the Holy Communion—11 a. m., Bishop A. L. Williams, Nebraska; 8 p. m., Bishops F. F. Johnson, Missouri, Coadjutor, and Sumner of Oregon.

Holy Cross—10:45 a. m., Dean F. S. White, Grand Rapids.

Holy Innocents—10:45 a. m. Bishop Paul Jones, Utah.

Hospital Missions—Morning—Bishop M. Rhinelander, Pennsylvania.

Church of the Redeemer—11 a. m. Bishop Sidney C. Partridge, West Missouri; 8 a. m., Bishop T. I. Reese, Southern Ohio.

St. Albans—11 a. m. Bishop F. B. Howden, New Mexico; 8 p. m., Rev. C. H. Boynton, New York.

St. Andrews—9:30 a. m. Bishop William F. Faber, Montana.

St. Augustine's—11 a. m. Bishop T. D. Bratton, Mississippi; 8 p. m. Bishop Boyd Vincent, Southern Ohio.

St. George's Chapel—11 a. m. Bishop Thomas F. Gailor, Tennessee; 8 p. m. Bishop Frank A. McElwain, Minnesota.

St. John's—11 a. m. Bishop W.R. Stearley, Newark; 8 p.m. Bishop J. H. Johnson, Los Angeles.

St. Mary's—11 a. m. Bishop George A. Beecher, Western Nebraska. 8 p. m. Bishop F. B. Howden, New Mexico.

St. Michael's and All Angels'—11 a. m., Bishop William Lawrence, Massachusetts.

St. Paul's—11 a. m., Bishop Thomas C. Darst, East Carolina; 8 p. m., Bishop George A. Beecher, Western Nebraska.

St. Paul's, Overland Park—10:45 a. m., Bishop Frank A. McElwain, Minnesota.

St. Peter's—11 a. m., The Rev. Leighton Parks, New York; 4:30 p. m., Bishop L. L. Kinsolving, Southern Brazil.

St. Philip's—11 a. m., Bishop F. R. Graves, Shanghai; 8 p. m., Bishop B. V. Tucker, Southern Virginia.

St. Stephen's—10 a. m., Bishop M. E. Fawcett, Quincy.

St. Stephen's, Ferguson—11 a. m., Rev. J. W. Sykes, Corpus Christi, Texas.

St. Thomas—10:45 a. m., Bishop T. J. Garland, Pennsylvania.

St. Timothy's—11 a. m., Bishop J. W. Atwood, Arizona.

Trinity—11 a. m., Bishop S. M. Griswold, Salina; 8 p. m., Bishop W. W. Webb, Milwaukee.

Diamond Rings, Pay $1 a Week.
Loftis Bros. & Co., 2d fl., 308 N. Sixth st.

ORNSTEIN WILL PLAY FUTURIST MUSIC HERE

Russian Pianist to Perform His "Wild Men's Dance" at Sheldon Memorial Saturday.

Leo Ornstein, who at 20 years of age is called the one true-blue Futurist composer living, and who is said to have gone far beyond even the Austrian, Schoenberg, and the Russian, Stravinsky, in the rabid anarchism of his music, will make his first St. Louis appearance Saturday night in a piano recital at the Sheldon Memorial, playing some of his own works.

Among these will be his "Three Moods —Anger, Peace and Joy," which once aroused a London audience to open mutiny; and his terrific "Wild Men's Dance," concerning which the composer says that when its chords first occurred to him he thought he was going mad.

Ornstein is a Russian, having been born in Odessa. His music has been called on the one hand the insanest rant ever written, and on the other the dawning of a new epoch in tonal expression. He not only has thrown into the discard all of the musical science developed in centuries of evolution, but has cast overboard most of the technique of his own instrument, the pianoforte. There is not room enough on his staff for all the notes he calls for, and they branch off from their stems like clusters of grapes. Of course, 10 fingers could not paly them all, so he gives instructions as to how one mass of notes is to be struck with the palm of the hand and another with the thumb.

All agree, however, that he is a pianist of notable originality and extraordinary virtuosity, possessing an amazingly delicate color sense and an unsurpassed mastery of tonal character through touch and pedaling. He appeals to optical as well as aural curiosity, with his sullen countenance, his long, flail-like arms depending limply from high, narrow shoulders, his hair "mussed up" unbecomingly, and his coat collar a study in cubism.

Of his own works he will play here the "Russian Suite," Opus 12, the "Three Moods" and "The Wild Men's Dance." But many other composers of widely different schools will be represented, such as Schumann, Chopin, Grieg, Liszt, Debussy, Cyril Scott, Albeniz, Grondahl and Schytte.

Fulton Mothers Now Treat Children's Colds Externally

They Find Vap-O-Rub Better Than Internal Medicines for Croup and Cold Troubles.

Mrs. J. S. Pugh, 510 Market St., and Mrs. Mary Bolton, 105 Ravine St., both of Fulton, Mo., have found, in common with many other Missouri mothers that it is no longer necessary to dose children with internal medicines for cold troubles. In the South Vick's Vap-O-Rub is the standard remedy for these troubles, but it was only last winter that it was introduced here. Vap-O-Rub was discovered by a North Carolina druggist. He found how to combine Menthol and Camphor with the volatile oils of Thyme, Eucalyptus, Cubebs and Juniper, in salve form, so that when applied to the body, the ingredients are vaporized by the body heat.

These vapors are inhaled with each breath, through the air passages, to the lungs, carrying the medication direct to the affected parts, and, in addition, Vick's is absorbed through the skin, taking out the tightness and soreness. This double action makes Vap-O-Rub really a remarkable remedy for many forms of inflammations. Either inflammations of the air passages, such as head colds, catarrh, bronchitis, sore throat, or deep chest colds, or inflammations of the skin tissues, such as burns, bruises, stings, piles, itchings and muscular soreness. It is particularly recommended for small children, as it can be used freely, with perfect safety on the youngest member of the family.

But let these Missouri mothers speak for themselves. Mrs. Bolton writes—"I have used Vap-O-Rub on baby for bad colds. Results were excellent. I find it better than any internal medicine I ever used."

Mrs. Pugh's experience is—"I tried your Vap-O-Rub on three of my children for bronchitis. They would cough so hard at night I could not sleep, so would get up and rub their throats and chests with Vap-O-Rub and they seldom coughed any more that night and after I had kept it up for several nights they stopped coughing. I believe it is better than taking so much medicine internally." Three sizes, 25c, 50c or $1.00. At all druggists.

VICK'S "VAPORUB" SALVE —ADV.

KANSAS CITY UNIONS FIGHTING DICKEY FOR SENATE AS LABOR FOE

Continued From Preceding Page.

Dickey interests were paid an amount said to have been $139,000.

The franchise obtained by the United Gas Co., was carried out and Kansas City has been supplied with gas under it. However, the company bought its gas from the Kansas Natural Gas to which it has paid 65 per cent of all it received. A Kansas City financier, who was interested in one of the original franchise applications, told a Post-Dispatch reporter that at the time the franchise was granted it was known by "those on the inside" that the franchise was not a workable franchise because of the price the United Gas Co. controlled distributing company was to pay the United Gas controlled pipe line company, the Kansas Natural Gas Co.

The franchise contained a clause that if at any time the grantees under the franchise were unable to obtain a reasonable supply of gas, the rights under the franchise should revert to the old artificial gas franchise at 75 cents.

It has been charged that the interests of the United Gas Co. was to obtain just such a franchise so that eventually they could again furnish artificial gas at a high price.

For several winters Kansas City has not had sufficient natural gas, the Kansas field failing to supply the needed quantity. It has been contended in Kansas newspapers that this could be remedied by extending the pipe lines in the Oklahoma fields, but this has not been done. Several residents of Kansas City have predicted that it would be only a short time until the United Gas Co. again would be supplying 75-cent artificial gas.

Attention has been attracted during the past two weeks to the unusual advertising campaign being conducted by Dickey in the Republican and independent country newspapers of Missouri. The same advertisement is appearing in all the papers. It advertises the Dickey vitrified salt-glazed silo. It is an eight-inch ad, and is signed Walter S. Dickey instead of the W. S. Dickey Clay Manufacturing Co., Dickey's company.

At Democratic headquarters in St. Louis there has been much comment on the appearance in the same issues of many of the papers containing the ad an eulogy of Dickey, or an attack on Senator Reed, or both. The Caruthersville Republican of Sept. 23 had the ad and had one editorial attack on Reed, and three editorial eulogies of Dickey.

Dickey resides in a costly home in that part of Kansas City usually referred to as Quality Hill. Several men with a knowledge of Kansas City real estate values told a Post-Dispatch reporter that in their opinion the Dickey estate, including house and grounds, which are ornate with a lodge-keeper's house, a fish pond, garage and broad expanses of sward and stately trees, has a value of at least $1,000,000.

Dickey, in appearance, is of big financier or "Big Business" type of man. He is short of stature and inclined to corpulence. He is of reddish complexion and has a short cropped mustache. In dress he always is immaculate.

He was born in Toronto, Canada, June 26, 1862, and was educated in the Provincial Model School for Ontario at Toronto. His father was born in Ireland and his mother in Canada.

At the age of 16 he obtained employment as a clerk in a wholesale dry goods house in Toronto, and came to Missouri when 26 years old. Almost immediately he began the manufacture of clay products, building up the business until now he owns 17 large plants in many widely separated sections of the country.

He was married in 1889 in Mount Forest, Ontario, Canada, to Miss Katherine L. McMullen. Five children were born to them. One of his sons died a year ago in Kansas City.

He entered politics soon after coming to the United States. In 1900 he was a delegate to the Republican national convention, and chairman of the Republican County Committee in Jackson County. In 1904 he was chairman of the Kansas City Republican City Committee, and in 1908 chairman of the Republican State Committee.

As a contributor to Republican campaign funds he frequently has been placed in the same class with the late Richard C. Kerens, always a liberal contributor.

The Republican campaign textbook, issued by the party's State committee, compares Dickey with the late Mark Hanna, the controlling factor in many Republican national campaigns in which corporation influence and enormous campaign funds had an active part. Concerning Dickey, the Republican textbook says:

"Those who knew Senator Mark Hanna in the days of his dominance believe that Mr. Dickey has many of that great political chieftain's masterful characteristics as a political organizer, and will likewise demonstrate in the Senate his splendid capacity for legislative leadership."

I T IS A TREAT TO SEE
Story & Clark Piano Co.'s "Latest Creation"
At 1107 Olive Street.

NO JOKE TO BE DEAF
—Every Deaf Person Knows That



I make myself hear, after being deaf for 25 years, with these Artificial Ear Drums. I wear them day and night. They are perfectly comfortable. No one sees them. Write me and I will tell you a true story, how I got deaf and how I make you hear. Address GEO. P. WAY, Artificial Ear Drum Co. (Inc.), 3 Adelaide St., Detroit, Mich.

GOOD USED PIANOS $47.00

STARCK'S GREAT CONCENTRATION PIANO SALE

GOOD USED PLAYER PIANOS $195.00

AN EVENT THAT WILL BE LONG REMEMBERED BY FORTUNATE ONES WHO TAKE ADVANTAGE OF THIS UNPARALLELED OFFER

P. A. STARCK PIANO CO. decided to close up a number of outlying branch stores and consignment dealers and center their business in St. Louis, Chicago and other large cities.

1200 Old Standard Make Pianos and Player-Pianos brought in from these closed branches and consignment dealers go on sale at 35c on the dollar and on terms and conditions that will clear the entire stock out in the next few days.

CARLOADS OF NEW STANDARD HIGH-GRADE PIANOS AND PLAYER-PIANOS ARE NOW COMING IN FOR STARCK'S GREAT CONCENTRATION SALE — THE GREATEST PIANO-BUYING EVENT EVER HELD IN SAINT LOUIS.

Pianos and Player-Pianos are going like wildfire and, why shouldn't they? Who ever heard of old standard Pianos and Player-Pianos being offered at such ridiculously low prices, terms and conditions?

1200 Pianos and Player-Pianos—Best Standard Makes—1-3 to 1-2 Regular Prices.

STORE OPEN EVENINGS

$25.00 — FREE — $25.00
Use the Coupon in This Advertisement and Save $25 on Your Player-Piano

STORE OPEN EVENINGS

GOOD UPRIGHT PIANOS $145

Special Terms for This Sale
Any of these PIANOS delivered to your home on these splendid liberal terms.
30 Days' Free Trial
No Money Down
$1.00 per Week
Free Music Lessons

$350 to $450 NEW PIANOS NOW $195

Here Are a Few of the Very Best Bargains Contained in the Last Shipment

Used Upright Pianos—$150.00 $175.00 values	$47	Schmer, Irving, Kurtsman upright pianos	$50	Two best bargains used Uprights	$70
Fisher, Everett and Wheelock used Pianos	$65	300 new Pianos Oak and Mahogany cases	$165	$500 Concert Grand Upright Pianos	$295
Almost new, Standard makes, real bargains	$90	Old style cases, good playing condition	$35	25-year guarantee with these pianos	$270
New, damaged case—High grade pianos	$110	The best second Pianos you ever saw	$125	Cases damaged by fire and water	$60
Bauer, Conover, Kimball fine condition	$85	$350.00 and $400.00 Standard makes—brand new	$195	$550 to $600 standard make, Oak, Walnut and mahogany	$320
Used Grand — Ebony case — worth $250.00	$135	$400.00 to $500.00 new pianos, 10-year guarantee	$245	$750.00 art style, Concert Upright Grands	$375

PLAYER BARGAINS THAT WILL INTEREST YOU

Used Player-Pianos, Ebony cases	$195	$650.00 Kenmore player—latest improved action	$365	65-note Player-Pianos—good condition	$220
88-note, $800.00 Player-Pianos	$435	$1000.00 world's best player-pianos	$620	$750 and $850 Player-Pianos, best standard make	$485

Terms of Payment Less Than Rent

OUT-OF-TOWN FOLKS—Write for our complete list of used Piano and Player-Piano bargains. We ship any Piano any place in the U. S. A., on our big No-Money-Down, 30-Day-Free-Trial Offer. Our great factory-to-home proposition will interest you. See just what the Factory Price of a High-Grade Piano looks like with all the middlemen's profits taken out.

$15.00 FREE
This Coupon will be accepted as part first payment on any Piano advertised during this sale (new or used) if presented at time of purchase.

$25.00 FREE
This Coupon will be accepted as part first payment on any Player-Piano (new or used) advertised during this sale, if presented at time of purchase.

Take Advantage of This Great Sale

$650 SLIGHTLY USED PLAYER-PIANO $365

P. A. Starck Piano Co.
World's Largest Manufacturers
High-Grade Pianos and Player-Pianos
1102 OLIVE ST. St. Louis, Mo.

GOOD UPRIGHT PIANOS $145

Boys' $3.00 Suits
Norfolk patch pocket models; dark shades; 6 to 16 years, at.... $1.95

50c Knickerbockers
Gray mixed cassimeres; 6 to 16 years..... 39c

ST. LOUIS BARGAIN CENTER
Penny's and Gentles
BROADWAY & MORGAN ST.

Notion Specials

5c Pearl Head Pins, package	1c
10c Stickerel Braid, all colors	5c
J. & P. Coats' Spool Cotton, 5-cord, 3 for 10c	
5c Hair Nets, all shades, 6 for 10c	
10c Snap Fasteners	5c
10c Koken's Shoe Polish	3c
10c O. N. T. Crochet Cotton	7½c

1500 High-Grade Coats, Suits and Dresses

Go at ⅓ to ½ Less Than Regular Price

Four prominent New York manufacturers made up these garments for us and charged less than One-Half regular prices. Whether the weather is cold or continues warm, you have nothing to gain by postponing your buying of a winter outfit, but much to lose. Coats, Suits and Dresses like these are sometimes met with at the end of the season, but never at the beginning. Take our advice and be on hand Monday early.

Cloth and Pile Fabric Coats, $9.50 to $16.50 Values, in Four Groups

$9.50 Winter Coats
Warm and serviceable Coats; made of tweed mixtures, novelty plaids and checks; also melton, etc. 20 different styles, in all colors and sizes; special, Monday..... $5.48

$13.50 Winter Coats
Swagger, full-flaring Coats, with big collar; some fur trimmed; made of rich wool fabrics, zibeline, cheviot, bright plaids, novelty materials, etc. In a beautiful range of shades and black; 16 years to 44 bust..... $7.48



$12.50 Winter Coats
The newest belted and full-flaring effects are generously represented. Made of sturdy-wearing novelty mixtures, corduroy, chinchilla, cheviots, zibeline and other fashionable materials; all regular sizes; Monday, special..... $6.48

$16.50 Winter Coats
Coats sparkling with style. Made of soft wool velour, zibeline, astrakhan, cheviots; smart two-tone plaids and novelty mixtures; over 50 different styles to select from; in all sizes and colors. $9.98

$17.50 Swagger New Fall Suits
Women's and Misses' handsome new Suits; the season's cleverest models, belted or flaring effect, with velvet braids or beaver bands, fashioned of fine wool poplin, gabardine, serge and novelty cloth in the very latest shades and black.. $12.48

$12.00 Charming New Fall Dresses
Made of fine mannish or storm serge in the newest side or box plaited effects, collar and cuffs of contrasting shades, come in burgundy, green, brown, navy and black; all sizes; special Monday..... $6.98

7½c Bleached Muslin
36 inches wide; we have one lot (500 yards) in remnants of good lengths that we will place on sale Monday. Extra special, yard..... 5c

7½c Outing Flannel
Double fleeced, half bleached; worth 7½c in full pieces; remnants of good lengths (Main Floor), yard..... 4½c

7c Toweling
Heavy bleached twilled Crash for kitchen use; this lot is in full pieces; special, yard... 4¼c

Pillow Tubing
Extra heavy close woven bleached Tubing; 45 inches; remnants of 200 yds., yd. 12½c

Silks and Dress Goods
Lowest prices in all St. Louis; manufacturers' stock of suit and skirt lengths at nearly ½ price.

$3 Costume Velvet 36 inches wide; beautiful deep, rich black for suits; soft and pliable; yd. $1.98
89c Broadcloth Suitings 54 inches wide; gray, blue, green, plum; per yard..... 59c
$1.50 Crepe de Chine 40 in.; all shades. $1.19
$1.00 All-Wool Suiting Poplins, Serges, and mixtures, 40 to 54 inches..... 69c
50c Serges 36-inch wide remnants; many to match..... 29c

LINOLEUM

85c Four-Yard-Wide
Received a large shipment of four-yard wide genuine Cork Linoleum, in large room size remnants, ranging from 12 to 36 square yards to piece; 100 pieces in all; sq. yd., 39c and..... 29c
No mail or phone orders on remnants.

Cork Linoleum, From Roll
Monday we offer cut from roll as many yards as desired, genuine Cork Linoleum, choice selection of light or dark patterns, very special 70c quality, square yard..... 39c

50c Linoleum Stove Rugs
Size 36x36, at..... 29c

Elegant Millinery At Big Savings



Trimmed Hats
They're made of silk velvet; very newest styles, in sailors, pokes, tricornes, etc., stunningly trimmed with ribbons, gold flowers, ornaments, pins, etc.; black and colors; enormous display of styles, at
$1.87 & $2.87

2.87 1.87

Big Bargains in Trimmings

Fur Ornaments	49c to 98c
Gold and Silver Ribbon, yard,	19c
Jet Ornaments	25c
Imitation Paradise	98c
Novelty Trimmings	49c to 98c

Fine Velvet Shapes
New styles just received; sailors, turbans, mushrooms, pokes; black, taupe, green, etc.; these Hats are worth $2. $1



Hats Trimmed Free

Wash Goods Bargains

7½c Prints in remnants	3½c
10c Apron Gingham, yard	7c
25c Dress Gingham, yard	10c
25c Poplins, yard	12½c
25c Lining Sateen, yard	15c
35c Dress Suitings, yard	19c

Lace Curtains

Scotch Nottingham and Novelty Net Curtains 2½ and 3 yards long, 36 to 54 inches wide; white or ecru, $1.75 value on sale Monday; pair 98c

Filet Scotch and Madras Weave Curtains 2½ and 3 yards long, 40 to 56 inches wide; white or ecru; best double thread yarns; $2.50 value on sale Monday; pair $1.49

65c Flannelette Gowns



Of excellent quality heavy flannelette, made with double yoke back and front with high or low neck, at.... 46c

$5 SANITARY COUCH



Steel Couch like cut, opens to full size bed; Monday extra Special .. $2.98

$8.00 Mattress
Cotton Mattress; weight 45 lbs.; all sizes; covered with good ticking; has imperial rolled edge; special..... $4.98



Women's $3.50 to $4.50 Shoes, $2.48



$2.48

The Best Shoe Values in St. Louis
Another great sale of Women's High Grade Shoes; all this season's newest and most popular styles; patent and dull leathers, at..... 2.48

Misses' $1.75 to $2.25 Patent and Dull Shoes; sizes 11½ to 2..... $1.39

Boys' Scout Shoes; elkskin soles; solid all through; $1.69 and.... $1.39

Infants' $1.00 Vici Kid Shoes; patent tips; sizes 2 to 5..... 59c

Children's 35c Stockings
An unusual offer in Children's Stockings; fast color black, heavy ribbed, medium and heavy weight, all large sizes; a 35c value for..... 19c

Women's 50c Hose
In black and white, in all sizes and weight; slight irregulars; pair..... 19c

Women's $1.25 Union Suits
Fine ribbed fleeced Union Suits in white only; high neck; long sleeves.. 79c

Men's $1.00 Underwear
Ribbed and flat wool Shirts and Drawers in gray; all sizes. Special.. 59c

9 O'CLOCK SPECIAL
19c Stockings
Women's fine ribbed top hose; for 1 hour only; not over 6 pair to a customer..... 11c

Men's 25c Collars
Rubber collars; all brands and sizes; as long as they last, at..... 10c

HOUSEFURNISHING BARGAINS FOR THE THRIFTY HOUSEWIVES



$3.50 Clothes Wringer; easy running; with adjustable rubber rolls; special..... $1.79



$1.15 Wash Bench
Folding; has place for two tubs; well made..... 79c

5c Toilet Paper
Large rolls; extra special; 8 rolls for..... 25c

6 Inverted Gas Mantles, 25c

10c R. O. S. Stove Polish, large bottles, 2 for 15c



$5 Electric Shower; mission style; complete with globes; extra special..... $2.98



$5 Gas Shower; 3-light; with electric effect; complete with fancy globes..... $4.95

4-Light Electric Shower, with center drop and fancy globes; wired complete..... $5.19



35c Roasting Pan
Double Roasting Pans; special at..... 19c

25c Enameled Preserving Kettles; assorted sizes..... 12c



25c tinsmens; hemmed; extra well made..... 24c

25c bottle Wizard Oil; special at..... 19c



$1.48 Wash Boiler, with copper bottom and drop handles..... 96c

50c Galvanized Wash Tubs; good size..... 59c

There Is a Good Reason for EVERY Success

"Watch The Lindell" — Washington, Eighth and St. Charles Sts.

LINDELL STORE

THOUSANDS of people are amazed at the success of The Lindell Store under the new management. There is a reason—right merchandise, at the right prices—best values, yes, savings at all times and good service, too. Is it any wonder that our list of Lindell boosters is growing by leaps and bounds? Try us tomorrow!

9 o'clock Special

On sale for one hour only, or while the lots last. No mail or phone orders.

Fels Naptha Soap
ON sale for one hour only or while the lot lasts..... 5 for 15c

35c and 40c Shades
ELEGANT quality Opaque Shades—all colors—6-ft. long, and average width, good quality spring roller—some slightly imperfect on edge. While 25 dozen last, each..... 15c

12½c Domet Flannel
36-inch wide; white—for one hour only..... 7c

Java Rice Powder
WHITE only; regular 50c size, for one hour only..... 25c

$1.25 to $1.50 Waists
NEW models and attractive styles in waists of voile and organdy, prettily trimmed with laces and embroidery—fancy and tailored effects..... 79c

Children's 50c Waists
MUSLIN—finished with lace at neck and arm holes—supporters attached. Sizes 3 to 9 years..... 29c

Stylish Outer Apparel at Small Prices

"There's a reason" why more and more women are coming to The Lindell for Ready-to-Wear—investigate.

Attractive Dresses

Styles and Values of the $15 Grade

$8.75

IN the fascinating styles and fine materials mostly desired by fashionable dressers. Fine serges, satins and combinations—pleated, kilted, belted and flaring models—large white flannel and silk collars, Burgundy, navy, green, brown and black. Attractive misses' and women's models in sizes 14 to 44.

Our splendid array of smart serge and silk Dresses, regular values up to $20.00, cannot be duplicated at the price—choice $14.90



Smart Coats

Values Up to $24.50, **$12.50**

SMART, swagger Coats and remarkably good values. Velours, broadcloths, cheviots, plaids and mixtures—¾ and full lengths—full and flaring—half and full belted—side tabs with rippled bottom—large collars, convertible

ATTRACTIVE MEDIUM LENGTH AND SPORT MODELS IN FINE WARM MATERIALS, BEST SHADES..... $7.75

Style, quality and good value are embodied in every garment at The Lindell. "There's a reason" for you to shop here.

Stylish Suits

Truly the Best in Town

$22.50

YOU will positively proclaim these Suits to be the best styles and the greatest values you have seen under $30.00. Fine wool velours, chiffon broadcloths, poplins and gabardines. Well-fitting models. Correct, stylish lengths. Fine silk linings, half and full belted and straight line backs with the smart ripple. Nobby large collars, convertible and handsomely fur trimmed. Burgundy, navy, brown, green and black. Also some stylish extra size Suits up to size 52.

Exceptional Values in Stylish Broadcloth & Poplin Suits—Fur & Velvet Trimmed—Up to $25.00 Values, $14.50

(Third Floor—The Lindell.)

2 o'clock Special

On sale for one hour only, or while the lots last. No mail or phone orders.

J. & P. Coats' Thread
THE genuine—six cord—on sale for one hour only..... 3 for 10c

$5.50 Vacuum Sweeper
JUST 100 to offer—a Lindell special—mahogany finish—only one to a buyer..... $2.95

25c Bottle Cedar Oil
FOR cleaning and polishing hardwood floors, pianos, furniture and automobiles—full 8-oz. bot.. 8c

Men's 25c Garters
BOSTON and Paris Garters, silk pad; only 2 to a customer; 2 for 25c, or..... 12½c

75c Union Suits
WOMEN'S weight cotton, high neck and long sleeves, ankle length, mercerized taped neck..... 35c

50c and 75c Plaid Blankets
SINGLE Blankets, some slightly imperfect..... 28c

Beginning Tomorrow! The Lindell's Great October

SALE OF SILKS

Meaning to YOU a Saving of From 25 to 50 Per Cent.

THOSE who take advantage of the economies in the October sale of silks will not forget them very soon. Just imagine what a privilege it is to make selection from nearly 100,000 yards of the most demanded silken fabrics of the day, at such extraordinary savings!

79c Yd. — **1500 Yards $1.25 to $1.48 Silks** — The season's most popular plain and fancy silken fabrics, consisting of novelty chiffon, taffetas, Louisines, silks, solid color peau de cygnes, satin, messalines, box loom crepe de chines, silk poplin, etc.—36-inch to 40-inch wide..... — **79c Yd.**

Save 46c to 69c a Yard

$1.25 Black Chiffon Taffeta
36-inch wide, pure dye, rich, lustrous jet black, a dependable wearing quality silk, specially priced, yard..... 96c

$1.85 Black Novelty Chiffon Taffeta
36-inch self color, satin striped Chiffon Taffeta Silk, ideal for dresses, etc., specially priced, yard..... $1.47

$2.00 Box Loom Crepe de Chine
40-inch best quality loom Silk; purest dye, in all wanted popular street and evening shades, fashion's favored silken fabric; specially priced, yard..... $1.58

$1.88 Novelty Chiffon Taffetas
36-inch self satin and fancy stripes; rich, soft, firm finish Silk, in the wanted popular coloring effect for dresses, waists etc.; specially priced, yard..... $1.48

$2.00 Warp Printed Taffetas
36-inch very rich novelty chiffon Taffeta Silks, for dresses, wraps or lining uses, large and small floral designs on light grounds; special, yard..... $1.46

$1.25 Waterside Corduroy
32-inch inside fast pile silk finished costume standard Corduroy; all good wanted street shades; specially priced, yd... 97c

$5.50 COSTUME SILK CHIFFON VELVET—40-INCH, IN NAVY, PLUM AND BLACK; SPECIALLY PRICED, YD., $4.38.

$2.95 COSTUME SILK—FINISHED FAST PILE VELVETS, 27 to 32-INCH IN WIDTH, GOOD COLORS, SPECIAL, AT YD., $1.99.

(Main Floor—The Lindell)

Sale of 150 Smart New Trimmed Hats



Regular $5, $6, & $7.50 Values

Choice, **$3.00**

IT is nothing more or less than an opportunity to buy the season's smartest millinery modes, at a very, very small price.

There are Hats of silk velvet and of Lyons silk velvet, trimmed with gold ornaments and other novelty effects.

COME in black, brown, navy, green and other colors, also two-toned effects—small, medium and large effects.



Choice of the Entire Collection in This Sale Monday at $3.00

Third Floor—The Lindell

Wall Paper Savings

REDUCING our stock to make room for new patterns, results in the following bargains:

4c WALL PAPER for bedrooms and attic rooms; sold with borders only; per roll.... **1c**

GOOD Combination Papers; light and medium colors. The regular 7c and 8c grades. Sold with borders only; per roll..... **3½c**

PARLOR, Hall and Dining Room Papers; in all rich colorings; some with cut-out borders. A large selection to choose from. Values up to 15c per roll. Sold with borders only; per roll..... **5c**

HEAVY Varnished Gold Papers; desirable for any room in the house, also a number of floral effects and dainty stripes for bedrooms. Sold with cut borders only; per roll..... **7½c**

30c Wall Paper for 12½c Roll

PRINTED Oatmeal Papers; on imported stock. Sunproof colors, in rich greens, browns and tans. For the best rooms. Sold only with cut-out borders.

We Furnish First-Class Union Paperhangers

Hosiery Specials

23c for women's 35c white boot silk fiber Stockings, high spliced heel and toe, slight irregulars of 35c grade.

12½c 25c grade. for women's 25c lisle thread Stockings, high spliced heel and toe, colors black, gray, champagne, slight irregulars of

3 Prs. for $1 for women's 50c Fiber Silk Stockings, colors black, gray and champagne, high spliced heel and toe, slight irregulars of 50c grade.

15c for men's 25c fiber and lisle thread Socks, double heel and toe, very elastic at top, slight irregulars of 25c grade.

10c for children's 15c black fine ribbed cotton Stockings, double heel and toe, all sizes, slight irregulars of 15c grade.

Main Floor—The Lindell.

Bargain Squares—

Men's $1.50 Union Suits
CHALMERS and Monarch—heavy and light weight, ribbed and fleece-lined, all sizes from 34 to 46 inch chest; choice..... 69c
Square A

25c to 40c Marquisettes
HIGHLY mercerized 34 to 40 inches wide, white, cream and Arabian colors; 2 to 10 yard lengths; many pieces to match; yard..... 10c
Square D

Staple Goods

15c Pillowcases—hemmed—bleached muslin, 42x36, **10c.**

18c Pillowcases—hemmed—bleached muslin, 45x36, **12½c.**

$1.00 Sheets—81x90—hemmed—of fine bleached muslin—full size, **79c.**

10c and 12½c Bleached and Unbleached Canton Flannel, yd., **7½c.**

10c Dress Ginghams—mill cuts—variety patterns—yd., **8c.**

15c and 17½c Madras and Percales—36-in. wide—shirt length—light grounds with neat figures and stripes—yd., **10c.**

36-inch Bleached Muslin—2 to 10 yard lengths—extra heavy quality—10c value, **7½c.**

36-inch Bleached Cambric—2 to 10 yard lengths—12½c quality, **9c.**

Squares J, K, L, H and I.



Savings of ⅓ to ½ Usual Prices in This

Sale of White Ivory Pieces

That Justifies Anticipating Christmas Needs

THERE are hundreds of pieces included—many of them slightly imperfect—others absolutely perfect in every respect.

Save ⅓

$1.89 Mirrors	$1.00
$2.00 Mirrors	$1.25
35c Combs	19c
45c Combs	22c
12c Combs	7c
$1.50 Hair Brushes	89c
85c Hair Brushes	59c
$2.00 Hair Brushes	$1.00
$1.39 Hair Brushes	75c
$1.25 Cloth Brush	75c

Save ½

$1.75 Hair Receive or Puff Box	$1
$2.25 Hair Brush	$1.50
$1.75 Duberry Cloth Brushes	$1.00
$3.50 Military Set	$2.39
$4.50 Military Set	$2.98
85c Hand Scrubs	59c
59c Hand Scrubs	38c
49c Hand Scrubs	29c
35c Hand Scrubs	19c
89c Hair Receivers	59c
$1.15 Hair Receivers	79c
79c Puff Boxes	48c
79c Hair Receivers	48c
75c Hair Receivers	42c
75c Powder Puffs	42c
35c Salve Jars	19c
45c Salve Jars	39c
59c Baby Brushes	39c
22c Manicure Pieces	15c
25c Manicure Pieces	19c

—Main floor—The Lindell.

A Sale of Turkish Towels Monday

SOME of them with hardly perceptible imperfections—others strictly perfect—every towel perfect, or otherwise is priced at a great saving.

18c White Turkish Towels	12½c
22½c White Turkish Towels	15c
29c Fancy Turkish Towels	19c
39c Fancy Bordered Turkish Towels	19c
50c Extra large White Turkish Towels	35c
75c Fancy bordered Turkish Towels	59c

(Main floor—The Lindell)

THE LINDELL'S CENTURY PROGRESSIVE

Sewing Machine Club Will Soon Close

You still have an opportunity to secure

A New Florence Rotary Machine on This Liberal Club Offer

Although there is still a chance to become an active member of this wonderful New Century Progressive Club, we cannot definitely assure you membership unless you ACT QUICKLY. Many will be sure to regret their delay in not coming to the store before its membership reached its limit of one hundred. Come in Monday and assure yourself of a membership.

25¢ FIRST PAYMENT

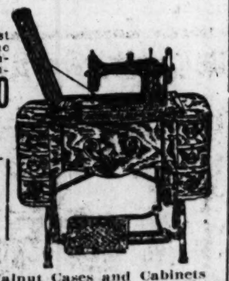
First Payment	2nd week 25c	3rd week 25c	4th week 25c
25c	5th week 50c	6th week 50c	7th week 50c
8th week 50c	9th week 75c	10th week 75c	11th week 75c
12th week 75c	13th week $1.00	14th week $1.00	15th week $1.00
16th week $1.00	17th week $1.10	18th week $1.10	19th week $1.10
20th week $1.10	21st week $1.20	22nd week $1.20	23rd week $1.20
24th week $1.20	25th week $1.30	26th week $1.30	27th week $1.30
28th week $1.30	29th week $1.40	30th week $1.40	31st week $1.40
32nd week $1.40	33rd week $1.50	Last Payment	
34th week $1.50	35th week $1.50	36th week $1.50	$1.60



This Payment Method is Proving Wonderfully Popular—Not Many Machines Left.

This Machine is made by the largest and best sewing machine makers in the world. It is designed for perfect comfort. Has individual Lockstitch, Chainstitch and Hemstitch features, with a six-drawer SITSTRAIGHT design..... $37.60

Agents Listed Price, $65.00
Guaranteed a Lifetime.



10c An added feature of the Century Progressive Club is the opportunity to earn Premium Refunds. Pay any final payments in advance and earn Ten Cents. Pay them all in advance and save $2.60.

Come in Tomorrow

Beautiful Mahogany, Circassian Walnut Cases and Cabinets at equally attractive terms—Sewing Lessons Free.

Sewing Machine Dept., Second Floor

Sale $27.50 Axminster Rugs, $19.75

A SPECIAL purchase of just forty-eight Alexander Smith & Sons, also Bush & Terry high quality Axminster Rugs. The choice includes ten beautiful patterns in Oriental and floral effects—all come in the 9x12-feet size.

Remember, every Rug is absolutely perfect

We advise immediate choice, as the quantity is limited, and a similar opportunity will not come very soon—choice..... $19.75



85c (4 Yd. Wide) Cork Linoleum
HEAVIEST quality—Armstrong's 4-yard wide Cork Linoleum—wide enough to cover the average room without a seam—splendid range of patterns—regular 85c quality—at The Lindell, Monday, square yard..... 53c

Sale of 45c Felt Linoleum
A REAL Felt Linoleum, and a splendid value—all cut from full rolls—a splendid range of patterns—all 2 yards wide—a regular 45c quality—while 40 rolls last—square yard..... 33c

Nottingham Curtains
JUST 200 pairs at this price—average width, 3 yards—made of the best quality of Sea Island Cotton Yarn—a good range of patterns in this lot—on sale tomorrow at, pair..... 98c

$2.25 Filet Net Curtains
ELEGANT quality double-thread Filet Net Curtains in a fine range of patterns—3 yards long—come in ivory and Arabian colors—on sale Monday at, pair..... $1.59

Up to $1.25 Nets, 15c and 25c Each
1½ and 1¾ yard lengths—worth upward to $1.25 yard—white, ivory and Arabian colors—many in the lot to match.

35c and 45c Voiles
ABOUT 650 yards of fancy color Bordered Voiles, in soft bedroom tones, such as pink, blue and yellow—absolutely fast colors—2 to 10 yard lengths—35c and 45c qualities—special, Monday, yard..... 12½c

(Fourth floor—The Lindell)

Attend This Sale of Housewares And Save—Read



$10 Piano or Floor Lamps 6 ft. high, mahogany finish, with 3 arms and 3 fancy fringed shades..... $5.95

$3 and $4 Desk or Bridge Lamps, mahogany finish, adjustable, with Japanese silk shades; complete at..... $2.19

$8.00 Gas Showers (As illustrated); chain affect; complete with 5 fancy fringed shades, burners and mantles..... $5.45



$6.98 Domes (gas or electric; large 22-inch, 8-panel style; finest art glass..... $3.95



$3.25 Gas Radiators (As illustrated) 4-jeweled steel tubes give excellent heat, at..... $2.19

$2.00 Gas Heaters, round style; a dandy heater..... $1.35

$11.60 Aetna Hot Blast Down-draft Heating Stove; keep fire overnight..... $8.95

$2.98 Laundry Stoves, heavy cast iron two 8-in. lids $1.75

$4.00 Laundry Stoves, No. 8 extra large sizes; deep fire pot $2.85



15c Blue Steel Stovepipe or Elbows—6-inch—each..... 11c

$1.75 Wash Boilers; large No. 8 size, with heavy copper bottoms and rigid wood handles..... $1.18



Specials—Laundry Needs

75c Galvanized Wash-tubs; medium size..... 59c
9lx Dozen Clothespins with 50 feet strong line..... 19c
$2.50 Washboarder; full size; galvanized top..... 21c
50c Adjustable Curtain Stretchers; 4x13 feet, nickel pins..... 39c
$3 to $4 Aluminum Tea-kettles, heavy gauge Imported ware; heavy wood handles, various sizes, $1.95



$2 Coffee Percolators; heavy gauge aluminum; 9-cup sizes; make delicious coffee; Monday at..... $1.39



40c Bread Boxes, japanned in blue, richly decorated 48c



50c Flour Cans to match, 50-lb. size..... 78c

Special Bargain List

10 Bars German Family Laundry Soap..... 25c
3 Cans Kitchen Cleanser for..... 19c
50c Wear-Ever Aluminum Saucepans; two-pint size..... 25c
Genuine Wizard Triangle Floor Mops..... 18c
35c Four-Sewed Floor Brooms; selected corn..... 29c
$1.50 Cereal Sets; 12 pieces; Dutch patterns..... 95c
50c Paints; quart cans, for floors and woodwork..... 29c

CONSUL HAS 150,000 WARDS

NEW YORK, Oct. 14.—Between 150,000 and 300,000 civil prisoners of Russia, held in 33 provinces embracing a territory of more than 5000 square miles, are wards of the United States consular legation at Moscow, according to John H. Snodgrass, American Consul-General there, who arrived here on the steamship Stockholm on a three months' vacation.

EAT BIG MEALS! NO INDIGESTION OR UPSET STOMACH

"Pape's Diapepsin" makes weak stomachs strong and healthy at once.

Instantly stops sourness, gases, heartburn, acidity, dyspepsia.

There would not be a case of indigestion or dyspepsia here if readers who are subject to stomach trouble knew the tremendous anti-ferment and digestive virtue contained in Pape's Diapepsin. This harmless preparation will digest a heavy meal without the slightest fuss or discomfort, and relieve the sourest, acid stomach in five minutes, besides overcoming all sour, nauseous odors from the breath.

Ask your pharmacist to show you the formula plainly printed on each 50-cent case of Pape's Diapepsin, then you will readily understand why this promptly overcomes indigestion and removes such symptoms as heartburn, a feeling like a lump of lead in the stomach, belching of gas and eructations of undigested food, water brash, acidity, nausea, headache, biliousnes and many other bad symptoms; and, besides you will not need laxatives to keep your stomach, liver and intestines clean and fresh.

If your stomach is sour and full of gas or your food doesn't digest, and your meals don't seem to fit, why not get a 50-cent case from your druggist and make life worth living? Absolute relief from stomach misery and perfect digestion of anything you eat is sure to follow five minutes after, and besides, one case is sufficient to rid a whole family of such trouble.

Surely, a harmless, inexpensive preparation like Diapepsin, which will aways, either at daytime or during night, relieve your stomach misery and digest your meals, is about as handy and valuable a thing as you could have in the house.—ADV.

Curious About M—L—?

It Stands for the Best Cold, Cough and Catarrh Medicine Ever Discovered. Which Is

Mentho Laxene

Mentho-Laxene has been on the market seven years. It is a concentrated compound of healing, soothing, curative extracts to be mixed at home with granulated sugar syrup—a full pint—or it may be taken in doses of ten drops in the "raw" state by those who do not like sweet syrup.

The very first dose brings wonderful relief in head or chest colds of children or adults. Every bottle sold is guaranteed to please or money back by The Blackburn Products Co. Dayton, Ohio.

It is economy to make a full pint. Much cheaper than buying ready-made cough or cold remedies—besides, you cannot buy a more effective medicine anywhere. One bottle will last a season for most families, and it checks or aborts a bad cold if taken promptly. Every well stocked druggist supplies Mentho-Laxene. Don't take a substitute—for your sake.—ADV.

RRR

IN YOUR KIT for WAR or Summer OUTINGS

is preparedness of a practical sort—against certain ills you are sure to experience. Thirty to sixty drops of Radway's Ready Relief in a half glass of water will relieve almost instantly Cramps, Colic, Camp Diarrhoea, Indigestion, Heartburn or Wind Colic. Put up in a carton; safe for packing. At all druggists.

25c, 50c, $1.00 Sizes



RIEGER'S Monogram WHISKEY

Express Prepaid

8 Full Quarts Rieger's Monogram Private Stock $5

4 Full Quarts Rieger's Monogram Extra Fine $3

FREE two sample bottles, gold tipped glass and cork-screw with every order—over 250,000 customers have proven this whiskey best ever distilled. For smoothness and mellowness of flavor it cannot be equaled. Send remittance with order. Your satisfaction positively guaranteed.

J. RIEGER & CO., 1502 Genesee Street, KANSAS CITY, MO.

PRIZES TO BE GIVEN AT 'THUMB BOX' ART SHOW

Talented Amateurs Can Compete in Annual Exhibition by Art League.

Preparations are being made for the annual "Thum-box Exhibition," a presentation of small pictures and sculptures by St. Louis artists, under the auspices of the Art League of St. Louis.

The Art League Committee on Exhibitions and Lectures has announces that four prizes will be awarded by a jury of seven artists chosen as judges by vote of the contestants. Works of art must be submitted to the Artists' Guild Oct. 22 and 24.

The winners of awards will be announced Oct. 30 at a formal reception given by the Art League. There will be two prizes, $50 and $25, for the best and next best groups of paintings exhibited by one artist, and two similar prizes for sculpture. Each artist may have four exhibits, and may submit to the jury as many as he or she thinks best.

300 Artists in Directory.

Leading artists of the city will be represented and many who are less known will contribute. The committee's directory of St. Louis artists contains 300 names, and shows how St. Louis is developing a substantial "colony" of art producers and becoming a center of art production.

The character of the "Thumb-box" show, however, is such that talented amateurs can compete, and several whose names are better known in the city's social and business life than in art will have clever pictures in this exhibition. The revival of art interest in the city is making itself strongly felt, and former students of the School of Fine Arts are turning to painting and sculpture as an avocation. Study clubs and sketching grooups have been formed and some of the products of these activities will be set before the public in the Thumb-box exhibition.

The city's exhibition and other art activities receive an impetus through the enlargement of the Artists' Guild which has been going on through the summer. The thumb-box exhibition will inaugurate the expanded exhibition facilities, and an Art League musical concert will introduce the Artists' Guild Theater Intime" to the public.

The concert will be combined with the thumb-box reception on Oct. 30, and will present to St. Louis music lovers several prize-winning works of the recent Art League music composition contest. Prof. W. H. Pommer, Mrs. Berenice Wyer and Albert Stoessel are the St. Louis composers honored.

Symphony to Play Composition.

The fourth and principal music composition prize went to Samuel Bollinger for "The Sphinx," a symphony arrangement. This is to be produced by the Symphony Orchestra at its opening, Nov. 17.

The Art League has established the custom of holding frequent meetings in the city's galleries at the Art Museum to study the important transient exhibitions and the permanent collections. Following the inititiative of the Art League, the Business Men's League and other bodies have arranged evenings in the city's galleries, with excellent results. These occasions are valuable for the development of the city and its museum. They not only familiarize the public here with the municipal art collections, but they stand in the eyes of the country's artists and art authorities as evidence of genuine St. Louis interest in the exhibitions to which the painters, sculptors and other producers are invited to contribute. The group of advisory guides and instructors, organized by the Art League and also by the Business Men's League, are available for other organizations, and afford an effective means of increasing the educational advantages of the art exhibitions.

ARGENTINA PREPARES TO BAR ALL UNDESIRABLE CITIZENS

Government Makes New Restrictions to Keep Out Indigent Immigrants After the War.

BUENOS AIRES, Argentina, Oct. 14.—A decree promulgated last spring further restricting immigration to the Argentine Republic will take effect Oct. 26.

During the past two years the departure of settlers and others for Europe has been so marked that some statesmen have been alarmed over the fact that a country with such a large area and a relative sparse population could not hold its inhabitants. The Government, however, has not been impressed, and by decree which becomes effective next month, many stringent conditions will hereafter surround permission of immigrants to land in the Argentine.

Any persons found unfit for work, will be barred, as will all cripples, the latter provision supposedly being aimed at a possible invasion by wounded soldiers after the war. Another clause bars all those who may be considered likely to become a public charge.

It is provided in the regulations, however, that first-class passengers are exempt from all the penalties prescribed in the decree, a fact which suggests that in future immigrants may travel safely as salon passengers.

NEW PASTOR TO SPEAK TODAY

Dr. Benjamin Young, the new pastor of the Union Methodist Episcopal Church, Grand avenue and Delmar boulevard, will preach his first sermon this morning.

He comes from the First Methodist Episcopal Church of Topeka, Kan. Prior to that time he was the pastor of the First Methodist Episcopal Church of Portland, Ore. He is 8 years old. On two occasions, in contests for Bishop, Dr. Young has received a high vote, one at the Oregon conference in 1912 and the other recently in the Kansas conference.

Party for Blind Girls.

A Halloween pound party will be given at the Blind Girls' Home, 5235 Page boulevard, Tuesday afternoon and evening, with an entertainment in the evening.

Store Closes Daily at 5:30; Saturdays at 6:00 P. M.

Stix, Baer & Fuller D.G.Co.

GRAND-LEADER

SIXTH-WASHINGTON-SEVENTH & LUCAS

More Opportunities in the Sample Sale of

FURNITURE



Queen Anne Bedroom Suite

IN brown mahogany or American walnut, in the popular Queen Anne period style—as shown in the illustration above. Sold separately as follows:

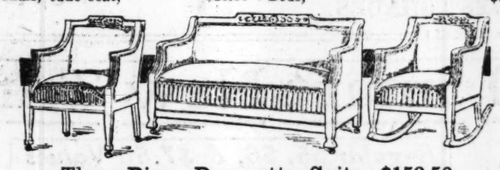
Dresser, 46 in. wide, French plate mirror, $46.50
Chest of Drawers, $33.50
Bed, full size or twin, $35.00
Dressing Table, triple mirror back, $37.50
Rocker, cane seat, $10.50
Chair, cane seat, $10.00

Four-piece Bedroom Suite—William and Mary period, in old ivory, $118

Three-piece Colonial design Bedroom suite, $111

Odd Dressing Tables and Chiffoniers at One-third to One-half off.

Mahogany or Walnut Poster Beds, $16.75



Three-Piece Davenette Suite, $159.50

Pullman Suite, in Adam period design, of solid mahogany, covered with best grade genuine leather.

Other Davenette Suites, $49.75 to $172.50

Three-piece Fumed Oak Davenette Suite—Spanish leatherette covering, $36.50

Special Pullman Davenettes, in golden oak or mahogany, five-year guaranteed covering, automatic lock, $31.95

Charles II. Dining-Room Suite, $89.50

A handsome suite of nine pieces, in fumed or cathedral oak—as illustrated below. Also in William and Mary period design, if desired. Sold separately, as follows:

Buffet, 54 inches wide, $28.50
China Closet, 48 in. wide, $22.00
Table, 6 feet by 48 inches, $22.50
Serving Table, if desired, $14.95
Arm Chair, leather seat, $6.95
Five Chairs, leather seat, ea., $3.95

60-in. Golden Oak Buffet, $39.75
54-inch Fumed Oak Buffet, $25.95
54-in. Golden Oak Dining Table, $24.75
54-in. Fumed Oak Dining Table, $19.95



Easy Payments Are Made Possible Through Our Club Plan of Furniture Selling.

(Sixth Floor.)

Secure Tickets Here for
Ellis Opera Company, Coliseum, Nov. 1 and 2.
San Carlo Opera Company, 11 performances, November 3rd to 12th.
Also tickets for other Theaters.
(Public Service Bureau—Main Floor.)

On the "Squares"

Sample Undermuslins
A SAMPLE lot of Corset Covers, Drawers and Chemise, made of nainsook and trimmed in lace and embroidery. Some slightly soiled, but 50c and 59c grades. 35c
(Sixth St. Highway—Main Floor.)

Pretty Camisoles
CREPE de chine, in flesh color and white—with rows of lace insertion and edge. Sizes 36 to 44. $1.00
(Square 10—Main Floor.)

50c Package Goods
PACKAGES comprising enough Crochet Cotton for band and edging, and enough Cretonne for foundation, and art ticking for back. 19c
(Square 7—Main Floor.)

Outing Flannel
EXTRA heavy light colored, heavy fleeced Outings; lengths up to 20 yards. 9c
(Square 17—Main Floor.)

$1 Battenberg Scarfs
HANDMADE Battenberg Scarfs, 18x54 inches, with Japanese drawnwork centers. Also a few 18x72 inch. (Limit one to a customer.) 59c
(Square 16—Main Floor.)

40c Scotch Madras
IMPORTED Scotch Madras, white and cream grounds, with woven colored figures, in pink, blue and yellow, 2 to 10 yard lengths. 18c
(Square 9—Main Floor.)

New Silk Waists
SEVERAL very pretty new models, of good quality crepe de chine, taffeta and net—tailored and trimmed styles. All sizes. $1.95
(Square 15—Main Floor.)

25c Pepper Plants
BEAUTIFUL bushy plants, in buds or fruit. Come in 4-inch pots. 15c
(Sixth St. Highway—Main Floor.)

High-Grade Pictures

In an Important Sale

SEVEN HUNDRED High-Grade Framed Pictures, being discontinued subjects of American and European publishers—which they have discontinued owing to the shortage in colorings.



These Pictures were bought at less than half the wholesale price, and are marked accordingly.

At $1.00—Beautiful subjects, in attractive frames — bought regularly would be $1.75 to $2.25.

At $2.85—Large collection of subjects in specially toned frames—worth $4.50 to $7.00.

At $5.00—High-grade Colored Pictures, rightfully worth $9.00 to $12.00.

At $9.75—Exclusive European Pictures, with harmonizing frames. Worth $18.00, $22.00 and $25.00.

(Fourth Floor)



Suits at $19.75

A Presents Styles and

"HOL

SUITS A

at $1

MONDAY'S presentatio the most skeptical o the excess value we are offe

The Suits—are copie garment ing" specifications. The gabardines, American pop and velours, in all the prev

The Coats—compris and aut ceptionally well made, pos features that characterize

The materials include— mixtures, plaids, diagonal ripple cloth, black kersey, gabardines, ponyskins, br

Gold Shell Rings

WE are having a demonstration and sale of Solid Gold Shell and Sterling Silver Rings. There are styles for men and women, in plain, fancy stone set, Signet Rings, plain Band Rings, Cameo and Baby Rings.



Each Ring is guaranteed for five years, and the prices range from 25c to $5.00.
(Square 6—Main Floor.)

Sale of F

A FORTUNATE purchase and white Coney Fur Trim are Furs that have first favor of **1-in. wide,** 50c grade, 25c ya **2-in. wide,** $1.00 grade, 50c ya **Reversible Lined Coney**—An and 4 in. widths, at, yard, Our Trimming Section is replete trimming purposes, so that every (Escalator Squ

Fancy Trimming
A special lot of new Fancy Suit —red, brown, navy, green, black a **Regular 35c Buttons, doz.,** Regular 75c Buttons

Wall Papers

Very Special

LIGHT Colored Wall Papers with matched borders, for kitchen, bedrooms and back halls. Roll, 3½c

30-in. plain, permanent-colored Duplex Oatmeal Papers, in shades of green, brown, tan and blue. Shown with cut-out borders—for living and dining rooms, and halls, 40c grade; roll, 25c

Washable Varnished Tile Papers, for kitchens and bathrooms, 25c grade; roll, 15c

We furnish expert paperhangers, and guarantee their work.

(Fourth Floor.)

We Have a Victrola for Every Home!

WE show Victrolas in every style and finish and at prices to suit all.

NO other musical instrument brings so much gladness into the home at such little cost. No other instrument is so versatile in its entertainment.

The operatic stars of the country are at your command by the mere placing of a record upon the instrument. The foremost public speakers, the celebrated military and concert bands will play for you at your will, if there is a Victrola in your home.

WE have a Victrola that will meet with your idea of price and suit the individual requirements of your home.

¶ As we rank first in vastness of stock and Records, so do we in service.

¶ Our luxurious sound-proof rooms make buying a pleasure.

¶ Expert salespeople will give you the benefit of their wide experience in selecting your machine.

(Fourth Floor.)



Style 10. $75.00
20 Selections, 7.50
$82.50
Terms—$5 Monthly



Style 11, $100.00
24 Selections, 9.00
$109.00
Terms—$6 Monthly



Style 4. $15.00
4 Selections, 1.50
$16.50
Terms—50c Weekly



Style 6, $25.00
8 Selections, 3.00
$28.00
Terms—$3 Monthly



Style 14, $150.00
Records 25.00
$175.00
Terms—$8 Monthly



Style 16, $200.00
Records, 25.00
$225.00
Terms—$10 Monthly



Style 9. $50.00
12 Selections, 4.50
$54.50
Terms—$5 Monthly

Stirring October Sales in t

Men's $1.00 Hats
MEN'S sample Soft Hats, including various colors and sizes, and seasonable styles. 39c

Women's 39c Silk Hose
JUST one case of these well-known "Monarch" brand Black Fiber Silk Hose, with double lisle thread heels and toes. 25c

18x36-Inch Rag Rugs
LIMITED quantity of extra heavy Rag Rugs, in hit-or-miss patterns. Just 200 to sell. 25c

Women's Boudoir Slippers
ROYAL Blue Suede Boudoir Slippers, with padded comfy soles. All sizes. Worth $2.00. 39c

35c Black Sateen
FORTY-INCH Mercerized, Silk finish, fast Black Sateen at mill price. 25c

50c Dressing Sacques
MADE of heavy quality percale, light and dark backgrounds, in stripes and floral effects. Sizes 36 to 46. 39c

Men's 59c Underwear
NATURAL Gray Merino Shirts or Drawers, in all sizes. Well made and neatly trimmed. 39c

59c Baby Flouncings, Yd.,
MEDIUM WEIGHT Swiss Flouncings, 27 inches wide, embroidered in small floral designs. 25c

Children's Coats

Sizes 1 to 6 Years

At $1.98—Coats of velvet and wool plaid; box style, with collar and buttons.

At $2.98—Zibelines, Corduroy and Chinchilla Coats, in double-breasted style, with velvet collar and belt.

At $3.98—Chinchilla Coats, check lined, double-breasted style, with wide belt and velvet collars. Also smart styles in corduroy and boucle.

Child's Sweater Sets—Three pieces, fancy weave wool yarn, including Leggings, Cap and Sweater to match, white and red at $2.25

Infants' Sweaters—All-wool yarn, with Byron collar and pockets. Red, Oxford and white, 98c

Men's Flannel Shirts, 95c

Blue or gray—medium or heavy weight flannel, with flat military collars.

Men's $1 Underwear, 66c
Medium weight, natural gray wool Men's Shirts or Drawers. All sizes.

$1.00 to $1.50 Silk Velvets, 49c Yard
Mill lengths of silk velvets up to 2¼ yards—black and colors—many match.

39c Sateen, 22c Yard
Black, white, light and dark shades in silk-finish, soft Sateens. Lengths to 4 yards. All 36 inches wide.

59c Corduroy, 25c
In shades of tan, gray and wistaria only; 32 in. wide; a limited quantity.

54-Inch Farmer's Satin, 98c Yd.
Heavy weight, soft, lustrous, in black, gray and tan—*for* linings.

Half-Wool Serges, 25c Yard
36-inch Serge and Danish Cloth — in black, white and colors.

Untrimm Fo



trim and

$1.75 and $2 Lace Curtains, $1.25

A LOT of 375 pairs, including Cable Nets, Filet Lace and Nottingham Curtains, of double-thread yarn—white, cream and Arabian. Two to pairs of a kind.

$2.75 to $3.00 Curtains, $1.98 Pr.
Filet lace, cable and Scotch net and fine Nottinghams—white, cream and Arabian colors.

Voile Curtains, $1.29 Pr.
Sheer quality, with lace edge and wide insertion. White, cream and Arabian.

Window Shades, 50c Each
Oil Opaque Shades, white or green, mounted on Hartshorn guaranteed self-acting spring rollers. 3x7 feet.

Nottingham Curtains, 79c Pr.
Sea Island twisted yarns — copies of Battenberg, Irish Point and Cluny designs.

Rangoon Cloth, 25c Yd.
Green, blue and brown, and red-and-green combination, 34 in wide.

Casement Cloth, 10c Yd.
Printed Curtain Material, in newest designs and colorings.

Curtain Scrims, 12½c Yd.
Sheer quality Curtain Scrims, in white, cream and Arabian, with hemstitched or woven edge, and drawn-work effect borders.



Suits at $14.75.



An Extraordinary Sale

THE range of garments that are offered in this Monday sale is heretofore given. They are in the smartest styles, and the tailoring and 14 years to 44 inch bust measurement.

The Suits show every new style idea. Long and short coats, Norfolk loose fitting and belted effects—strictly tailored—some with fur or fur fabric, velvet and fancy buttons. Materials are wool poplins, serges, gabardines, worsteds and novelty fabrics,

at $14.75

The Coats belted effects. Some stunning large collars zibelines, boucle, no ots and kerseys,

at $

of Incomparable
in Smart New

"SHAPE" D COATS .75

Suits and Coats will convince superiority of the styles and g at this popular price.

high-grade models and every sures up to our "shape-retain- terials are men's-wear serges, broadcloths, twills, mixtures ng colors and black.

almost unlimited range of new ic models—every garment ex- ing all the "shape-retaining" "Holshape" line.

ord cloth. Scotch and English ots, wool poplins, pebble cloth, kin, knit vicunas, broadcloths, ils, striped and seal plushes.
(Third Floor.)



Coats at $19.75

rimmings

ceworthy lot of black, brown just half the regular prices. These and the sale is a very timely one.
-in. wide, $1.50 grade, 75c yard
-in. wide, $2.00 grade, $1.00 yard
production of real lynx, in 1, 2, 3 $1, $2, $3, $4
a vast variety of rich Furs for nt can be met.
Trimming Section—Main Floor.)

s Less Than Half

, in small, medium and large sizes colors.
lar 40c Buttons, doz., 25c
(Button Section—Main Floor.)

Optical Goods

OUR expert optician will gladly examine your eyes thoroughly, and if glasses are needed, we will fill the prescription at a very moderate price.



We make Toric Lenses for as low as $1.50
Double Vision Lenses as low as $1.50
Shur-On Mountings—special, Monday, at $1.00
(Main Floor.)

100 Linen Calling Cards, 59c

Calling Cards, printed in Old English, including genuine leather, gold-initialed Card Case. By mail, 4c extra.
200 Business Cards and Case for $1.
Wedding Invitations and Announcements, $3.75 per 100 and up.
(Main Floor.)



Sale of Umbrellas

Slight "Seconds" of $3.50 to $6 Grades at $2.50

FROM one of the largest manufacturers, we secured a lot of 500 high-grade Umbrellas which, because of their minor imperfections, were rejected by the rigid inspection given them before they left the factory. There are both Men's and Women's Umbrellas.

The Men's are black, some of heavy all-silk and some silk-and-linen-mixed, with various style handles.

The Women's come in black as well as royal purple, Burgundy, hunters' green and navy. All made on Paragon frames, with ebony, mahogany, natural and carved mission as well as the new short loop handles, and fitted with silk taffeta cases.
(Main Floor.)

An Important Sale of

Sewing Machines

AN occasion that makes new low-price records on such reliable Machines as Domestic, Sit-Rite, Electric Vibrator and Rotary, Singer No. 66, White Rotary, New Home and Wheeler & Wilson makes.

$55.00 Singer Machines, $33.50
Handsomely finished, latest models, No. 66 style, strictly new. Just ten of them to sell.

$55.00 White Rotary Machines at $33.50
Latest models, in beautifully finished golden oak case.

$45.00 Domestic Sit-Rite Machines at $33.50
Golden and fumed oak cases. Practically unlimited number.



SAMPLE MACHINES—All guaranteed, including four White Rotaries, five Singers, five Domestics and Sit-Rite models. **$27.50**

$40 Domestic Cabinets right from the crate—guaranteed for life. ... **$32.50**

$25.00, $30.00 and $35.00 Sample Machines—including Singer, White, New Home, Wheeler & Wilson and Grant makes—all refinished floor samples, at **$19.50**



The Halma—drophead, with full set of attachments, guaranteed ten years, **$13.50**

All Machines are sold with a guarantee. None to agents, no mail or phone orders.
Machines may be bought on our club plan of *$1.00 First Payment and $1.00 Per Week*
(Fifth Floor.)

Store Closes Daily at 5:30; Saturdays at 6:00 P. M.

Stix, Baer & Fuller Co.

GRAND-LEADER
SIXTH-WASHINGTON-SEVENTH & LUCAS

Helpful to Every Home—the

October Chinaware Sale



—is still in the foreground of unusual value-giving on high-grade Dinnerware.

$12.50 Dinner Sets, $9.50
100-piece sets, of American semi-porcelain, in neat pink floral spray design. Fancy shape, each piece gold-lined.

$6.50 Dinner Service, $4.95
This is the same decoration and quality ware as above set, but with 51 pieces—a complete service for six people.

Open-Stock Patterns ⅓ and ½ Off

Unsettled conditions in European china districts compel us to close out several open-stock patterns of French, German and English china.

$35.00 Dinner Sets, $22.50
French china, 100 pieces, pink floral spray decoration and stippled gold handles. Set includes Bread and Butter Plates and fast-stand Sauce Boat.

$22.50 Dinner Sets, $18.50
English semi-porcelain, 100 pieces, in neat border designs, between gold lines—including bread and Butter Plates.
(Fifth Floor.)

$6.50 Table Lamps, $4.95

Electric Table Lamps, metal base, fitted with 16-inch shades with six art glass panels.

Electric Table Lamps, $5.50
Mahogany finish, fitted with 18-inch silk shade, in old gold or rose color. Wired complete.

$10.00 Floor Lamps, $6.95
Mahogany finish, with heavy 5-inch post and 14-inch base, two-light, pull chain socket.



Brass Desk Lamps, $2.25
Made with heavy-weight base, double-jointed arms and large brass shades. Wired complete.

Silk Shades, $6.00 to $30.00
A wide range of styles and colors in Shades to fit all types of lamps.

Italian Marble, ⅓ Off
Busts and Figures, including many of the most popular subjects of fine Italian Marble, at one-third off.
Marble Pedestals at a savings of one-fourth.
(Fifth Floor.)

Fine Cut Glass

Odd pieces, but one or two of a kind, much below regular.

Salad Bowls—8-inch size, floral and miter designs—$4.00 and $5.00 values, for $2.98
Celery Trays—In miter cuttings $3.00 value, $1.98
Flower Vases—12 inches high, in floral and miter patterns. $7.00 and $7.50 values, $4.98
Fern Dishes, footed style, 8-inch size, miter and floral cuttings, $4 and $5 values, $2.98
Olive Dishes—handled, $1.50 and $2.00 grades, $1.25
Mayonnaise Bowl and Plate—two designs. $3.00 value, $1.75
Nappies—for jelly or bonbons, miter designs, 7-inch size. $2.00 and $2.25 values, $1.50
Sugar and Cream Sets—Wide pattern range. $4.00 to $5.00 values, $2.98
Water Sets—eight pieces—one 3½-pint Pitcher, miter and floral patterns, six Glasses and 12-inch footed Mirror Plateau. $15.00 value for $10.00
Salad Bowls—9-inch size, buzz star and chrysanthemum, miter designs. $6.00 value, $3.95
(Fifth Floor.)



Downstairs Store Monday

Hats, 98c

y we have gathered small m our $1.50 and $2.50 Unolored and Black Shapes them at this price.

There are large and ll Sailors, Turbans, shrooms, Colonials d other shapes—
k, brown, navy, green, gray, and red silk velvet.
Hats are wonderful and will have quick ng.

Opening Downstairs Fur Department

A complete department of inexpensive yet stylish Fur Pieces and Garments is now ready with newest styles for women, misses and children.

Special Opening Items for Monday

$3.00 White Iceland Fox Alamo Scarfs, at $2.25
$6.50 Black French Coney Sets, Chin collars and round Muffs, $4.95
$10.00 Kit Pony Sets, taupe-dyed, Animal Scarfs and Muffs to match, $6.95
$12.50 Red Wolf Sets, $8.95
$15.00 White Iceland Fox Sets—large Animal Scarfs and Rugby Muffs, $10.00

Plaid Woolnap Blankets

Pink, blue, tan and gray combination plaid woolnap-finished Blankets.
Size 60x76 inches, special, pair, $1.98
Size 66x80 inches, special, pair, $2.25
Size 72x84 inches, special, pair, $2.50

Sheet Blankets
Gray cotton, finished on each end. 60x76-inch, 59c grade, each, 39c
72x80-inch, 89c grade, each, 69c

$1.50 Nainsook, $1.19 Box
36-inch, soft-finished, bleached, for women's underwear; 12 yards to box.

85c Bleached Sheets, 65c Each
Readymade, 2½x2½ yards. No mail or phone orders.

Amoskeag Gingham, 6½c Yard
Small staple checks, in brown-and-white Amoskeag Mills Apron Gingham. Full pieces.

$6.00 Blankets, $4.75 Pair
All-wool filled, in pink, blue, and gray plaids. 68x80 in.

Pillowcases, 12½c Each
Readymade, bleached, 42x36-inch hemstitched Pillowcases.

30 o'clock Special
360 fancy silkoline and cambric covered

Bed Comforts
White cotton filled and scroll stitched, $2.75 grade, each $1.98

Women's Hdkfs., 6 for
GOOD quality lawn, with embroidered initials, in enclosed shield effect. Pink, blue and lavender coloring. 7½c value. 25c

39c Underwear
ONE case of women's fleece-lined Vests and Pants—bleached white. 25c

Window Shades, Each
OPAQUE Window Shades, white or green, on self-acting spring rollers. Complete with fixtures. 25c

Boys' 50c Gloves
TAN Leather Gauntlets, with fleece lining. Limited quantity. 39c

40c Chocolates, Lb.,
A GREAT Candy special for one day only. Chocolates are from our sure-pure Candy Factory. 25c

Velvet and Plush Hats
AN assortment of Women's and Children's Velvet and Plush Hats, slightly mussed from display. 39c

$1.25 Kid Gloves
WOMEN'S English Walking Gloves, of imported lambskin, with heavily embroidered backs—white, black, ivory, putty and tan—also white with black, or black with white backs. 95c

Children's 49c Nighties
AMOSKEAG flannelette, pink, blue and gray striped. Open front, Sizes 1 to 6. Limited quantity. 25c

50c Hand Bags
LARGE shopping size, nickel frames, fitted with drop mirror. 25c

Brussels Rugs (Seconds) $10.98

Strictly all-wool-faced Brussels Rugs, in beautiful rich designs. 9x12-ft. size. If perfect, would sell at $16.50.

$2.50 Rugs, $1.69
27x54-inch Wilton Velvet and Axminsters, floral and Oriental patterns.

$1.35 Rug Mats, 89c
18x36-inch pieces of Smith's Axminster Rugs.

Axminster Rugs, $19.98
9x12-ft. size, in floral and Oriental designs. Slightly shaded; otherwise $27.50 grade.

Rug Lengths, $3.29
Four-yard lengths of Axminster Rugs, with border on ends. Four of these make a 9x12-ft. Rug. Many of them match.

50c Felt Linoleum, 35c
Full roll of best Felt Linoleum, water-proof, in blue-and white and hardwood patterns.
(Downstairs Store.)



Coats at $14.75.



Dresses at $14.75.

Suits, Coats and Dresses

that we have shown this season, and the values exceed anything serve to accentuate the value-giving in the Downstairs Store. All sizes,

every new style in flaring and trimmed, others with ials are wool velours, ures, plushes, chevi-

75

The Dresses feature the newest style ideas for street, afternoon and evening wear. Many copies of higher priced garments. Materials are crepe de chine, charmeuse, satin, taffeta, serge, poplin and silk-and-serge combination. All in the popular shades,

at $14.75

Blanket Sale

On Sixth Street Highway

Twill Plaid Blankets
PINK, gray, blue or tan Plaid Blankets, measuring 66x80 inches. Just 100 pairs to offer. $3.95

Gray Blankets
FINE quality, 68x80 inches. Just 50 pairs to sell. $3.69

$6.50 White Blankets
EXTRA large size (76 x 84 inches), containing first quality lamb's-wool—bound with silk ribbon to match the pink or blue borders. $5.00

$3.00 Bed Blankets
WOOL-FINISHED, in beautiful jacquard patterns, neat color combinations. Size 72 x 84 inches. $1.95
(Sixth St. Highway—Main Fl.)

Monday Sale of Housewares

"Sloan's" Ovens, 75c
This Oven is a roaster or baker, and reduces the fuel consumption considerably. Slight imperfections of $1.50 grade.

$1.50 Mop Outfits, 98c
Consisting of $1.00 triangle-shape "Punch" Mop and 12-ounce 50c bottle of Oil.



95c Curtain Stretchers, 69c
Of seasoned lumber, 6x12-ft. size; adjustable, with nickel-plated pins.

$2.25 Percolators, $1.39
Two-quart size, pure Aluminum Coffee Percolators, with cast aluminum spouts and black handle.

Naptha Soap
Regular 5c bars, 8 for 29c
(Limit 16 bars to customer—and no mail or phone orders.)

Japanese Baskets
Assorted styles and shapes, including Sandwich Trays, Fruit and Flower Baskets, etc.; 75c value, 39c

$4.95 Vacuum Sweepers, $3.95
"Stix, Baer & Fuller" Vacuum Sweepers, with brush attachment, rubber-tired wheels, fully guaranteed.
Nut Bowl and Cracker: Bowl of rustic wood, shellac finish. Anvil in center, Mallet to match. $1.00
Dish Pans: 14-quart size; gray enamelware; 45c value, 24c

$12.50 Washing Machines at $7.95
"High Speed" Washing Machines; can be worked by hand or foot. Light running. Like illustration.



Ronsters: black sheet iron, 11x16 in.; 39c grade, 25c
Almond Grinders: 35c grade; special, 25c
Coffee Mills: hang on wall, glass canister that holds 1 pound coffee. 75c value, 49c

Demonstration "Wear-Ever" Aluminum
An expert is here to tell of the advantages of Aluminum Cooking Utensils, and we show the largest stock of these vessels in Saint Louis.

$1.47 Saucepan Sets, 89c
While 100 last, we offer these Aluminum Lipped Saucepan Sets, including 1½, 2 and 3 qt. sizes.



$1.50 Windsor Kettles, 98c
"Wear-Ever" brand; 4-quart size with cover.

$1.15 Berlin Saucepans, 79c
Three-quart Berlin Saucepans, "Wear-Ever" make, with cover.



(Fifth Floor.)

Sample Go-Carts and Baby Carriages

IMPORTANT news to every home where there is need for a baby cart. These are samples that will give as good service as though just from the crate, and the Monday prices are quite out of the ordinary.

Folding Go-Carts
With folding hoods, black leatherette covering and rubber-tired wheels.
$4.50 value, special, $3.35
$8.00 value, special, $5.95
$8.25 value, special, $6.25

Folding Sulkies
With rubber-tired wheels—$5.50 value, for $3.95
Bassinettes — With corduroy lining and hood, equipped with wooden wheels, $25.00 value, for $15.75

Reed Baby Carriages
$45.00, gray color, $29.75
$21.50, natural color, $14.50
$19.50, brown, for $12.75
$24.50, gray, for $18.50
$26.50, gray, for $19.50
$27.50, gray, for $21.50
$27.50, natural, $21.50
$29.00, gray, for $23.00
Wooden-body Pullman Sleepers, with mohair top, regularly $20.00, at $13.50
Wooden-body Pullman Sleepers, $16.00 value, for $11.50



(Fifth Floor.)

LECTURES AT FACTORIES ON TUBERCULOSIS

Society to Conduct Noonday Meetings to Teach Workers to Avoid Disease.

The prevention of tuberculosis among factory workers will be the topic at more than 200 lectures to be given this fall and winter under the auspices of the St. Louis Tuberculosis Society. Each talk will be at the noon hour, and will last 20 minutes. All will be illustrated.

An educational program has been mapped out by the antituberculosis organization for fall and winter, and the short-talk series is only a part of that program. In many of the factories, exhibits of photographs showing causes and prevention of the disease will be placed several days before the lecture. In some of the factories, a series of four lectures on general health problems will be included. The lecture work is being conducted directly under the auspices of the Committee on Relief and Prevention, on which Dr. M. J. White, United States Public Health Service representative in this city, and also medical director of the tuberculosis society, is chairman.

An open-air school for negro children, which been decided upon by the Board of Directors, will be established soon after the first of the year. Workers already are taking applications for the new school. A survey recently made shows the death rate among negroes from consumption is four to one white person, as compared to the population, and it is estimated that one per cent of the school children need open-air treatment.

Another activity of the society, for which the semiannual report was made public yesterday, was the night and day camp, a preventorium for working girls and women. This institution, of which Mrs. Ben F. Bush is chairman, has discharged 86 patients who have regained their health within a six months' period. There are 29 in the camp and 15 on the waiting list. It costs the society 86 cents a day to keep a patient in the camp, and the average gain in weight of discharge patients was 11 pounds 2 ounces, the average stay in the camp being two months and eight days.

The society, according to the report given the Board of Directors by Mrs. E. A. De Wolf, chairman of the Open Air School Committee, spent $3800 last year in feeding children in the two schools; the price each day for each child was 15 cents, and about 50 of the 175 pupils in attendance were paid for by that organization.

WOOLEN AND WORSTED MEN WANT TO SEE DYE CENSUS

They Protest to Secretary of Commerce Redfield About Delay of Its Publication.

NEW YORK, Oct. 14.—The American Association of Woolen and Worsted Manufacturers have protested to Secretary of Commerce Redfield against the delay in the publication of the dye census, in these terms:

"The census will prove of great practical utility to all users of colors in this country who in the past have rarely been furnished with correct information as to what they bought.

"This state of ignorance has been used for purposes of adulteration, reduction of strength and misrepresentation by dealers, to such an extent that trade conditions became a public scandal. The report is a step in the direction of protection for American interests on the lines of the food and the drugs regulation. This association protests against its suppression at the demand of persons who so far as their names have been published are concerned only with the interests of foreign manufacturers. We request to be supplied at the first opportunity with 200 copies for the use of our members."

RILEY FETE AT "SWIMMIN' HOLE"

Indiana Children Attend Ceremony for Birthday Celebration.

GREENFIELD, Ind., Oct. 17.—Hancock County paid tribute to the memory of James Whitcomb Riley in services at Riley Park on the bank of Brandywine Creek, a few hundred feet from the "old swimmin' hole" in which the poet frolicked as a boy.

Plans were made months ago for exercises in observance of Riley's birthday on the school day nearest the date. Every school in the county was closed and 1500 children marched in the procession from Greenfield to the park. Three thousand persons attended, among them Edmund H. Eitel of Indianapolis, a nephew of Riley. Will A. Hough of Greenfield, president of the State Bar Association, delivered the chief address and Riley's poems were read by school children.

CITY MUST CLEAN ICY WALKS

Ohio Supreme Court Makes Ruling in a Damage Suit.

COLUMBUS, O., Oct. 14.—The State Supreme Court has knocked out city ordinances compelling property owners to clean ice from their sidewalks, ruling that it is the city's duty and that municipal authorities can do no more than ask property owners to aid them.

The decision was made in upholding Hamilton County courts in refusing Matilda Steinbeck damages from the John Hauck Brewing Co. of Cincinnati for injuries received when she fell on an icy sidewalk near their plant.

Y. M. C. A. Salesmanship Course.
The salesmanship class of the Y. M. C. A. will begin the winter's course at the association building tomorrow night. This course is conducted with the cooperation of the Sales Managers' Bureau of the Business Men's League. The class will meet weekly on Monday evenings.

Tower Grove Meeting.
The West Tower Grove Improvement Association will meet in St. Aloysius' School Hall, January and Magnolia avenues, at 2:30 p. m. today, to discuss the school bond issue and the nonpartisan ballot amendment.

HOW TO REDUCE YOUR WEIGHT

A SIMPLE, SAFE, RELIABLE WAY

People who are over-burdened with superfluous fat know only too well the discomfort and ridicule that over-stout people have to bear.

If you are carrying around five or ten pounds of unhealthy fat you are unnecessarily weakening your vital organs and are carrying a burden which destroys the beauty of your figure.

There is no need of anyone suffering from superfluous fat. If you want to reduce your weight in a simple, safe and reliable way, without starvation diet or tiresome exercise here is a feat worth trying: Spend as much time as you can in the open air, breathe deeply and get from Wolff-Wilson Drug Co. or any good druggist a box of oil of korein capsules; take one after each meal and one before retiring at night.

Weigh yourself once a week so as to know just how fast you are losing weight and don't leave off the treatment or even skip a single dose until you are down to normal.

Oil of korein is absolutely harmless, is pleasant to take, and helps digestion. Even a few days' treatment has been reported to show a noticeable reduction in weight, footsteps become lighter, your work seems easier and a lighter and more buoyant feeling takes possession of your whole being.

Every person who suffers from superfluous fat should give this treatment a trial.—ADV.

LIND'S

SEVENTH and LUCAS AV.

Will Sell All This Week

Pure Pork Sausage; long links; Country style; worth 20c; per pound 15c
Flank Steak Steaks; extra prime quality; per pound 15c
Sirloin Beef Steaks; extra prime quality; per pound 22c
Boneless Boiled Ham; wafer sliced; sugar-cured; worth 35c; per pound 32c
Smoked Cala Hams; sugar-cured; worth 15c; per pound 12½c
Table Mustard; strictly pure; good quality; full quart Mason jar; worth 15c; per jar 10c
Tomato Catsup; Table Talk brand; pint bottle; worth 15c; per bottle. 10c
Queen Olives; extra large size; in full pint and full quart Mason jars; per jar, 15c and 32c
Sweet Sugar Corn; Belle of Iowa brand; new pack; worth 12c; per can 10c
Asparagus Tips; Carmelo brand; large flat can; worth 22c; per can 18c
California Cling Peaches; Pacific brand; large yellow peaches, in their own juice; per can 12c
Table Pears; Matchless brand; extra large can; worth 13c; per can 14c
Japanese Crab Meat; Geisha Girl brand; new pack; ½s and 1s; worth 25c and 40c; per can, 22c and 35c
Shepard's Baking Powder; 1-lb. cans; worth 25c; per can 15c
Stollwerck's Breakfast Cocoa; Gold brand; 1-5 pound tin; worth 10c; per tin 7c
Breakfast Cocoa; in bulk; absolutely pure; worth 25c; per pound. 20c
Shredded Cocoanut; long thread; worth 22c; per pound 18c
New Condensed Mince Meat; Leading Star brand; extra quality; worth 10c package; 2 packages for 15c
Cranberries; Cape Cod; early blacks; per quart 8c
Fancy Mixed Cakes; Penny brand; worth 12½c; per pound 10c
Toasted Corn Flakes; Quaker brand; worth 8c; per package 5c
Rolled White Oats; Dr. Price's; new pack; worth 10c package; 2 packages for 15c
Kellogg's Bran (cooked); ready to serve; 25c size; per package 18c
Purina Chicken Chowder; makes hens lay; 3 1-3-pound package, 22c; 100-pound sack $2.25
Roach Destroyer; Red Devil; absolutely guaranteed to exterminate roaches and water bugs; 25c and 50c size; per can, 20c and 38c
Toilet Paper; Ceylon brand; pure white crepe tissue; large roll; worth 10c roll; 4 rolls for 25c
Crystal White Soap; worth 4c bar; 15 bars for 50c
Goblin Soap; for toilet or bath; regular 5c cake; 2 cakes for 5c
Pure California Claret Wine; per gallon 64c
Pure California Port Wine; per gallon $1.10
Pure Old Rock Straight Bourbon Whiskey; per gallon $2.00



Eyes Tested

When it comes to the question of your eyesight, you want the best!

Our reputation of 50 years is your guarantee.

Aloe's
Two Stores
513 Olive 539 N. Grand

Miller's Antiseptic Oil, Known as

Snake Oil

Will Positively Relieve Pain in 3 Minutes.

Try it right now for Rheumatism, Neuralgia, Lumbago, sore, stiff and swollen joints, pains in the head, back and limbs, corns, bunions, etc. After one application pain disappears as if by magic.

A never-failing remedy used internally and externally for Croup, Sore Throat, Diphtheria, Tonsilitis, Cuts and Burns.

This Oil is conceded to be the most penetrating remedy known. Its prompt and immediate effect in relieving pain is due to the fact that it penetrates to the affected parts at once. As an illustration, pour Ten Drops on the thickest piece of sole leather, and it will penetrate this substance through and through in three minutes.

Accept no substitutes. This great Oil is golden red color only. Every bottle guaranteed; 25c and 50c a bottle, or money refunded. At leading druggists. Johnson-Enderle-Fauley Drug Co.'s 3 stores.—ADV.

DANGER SIGNS

Folks who are tired and worn out, sore, sick, crank, achy and rheumatic show all signs of early Kidney Rheumatism, Liver and Nervous Troubles and High blood pressure. Life conditions are too quick, rush and worry, not enough rest, fresh air and sleep. You are tearing down faster than Nature builds up. Your kidneys are weak and many other diseases show up. Those nerves need a rest. Medicine will not cure you. Our method diagnosis removes the trouble and restores health. Free consultation and book of health. THERAPY INST., room 10 and 11, 2d floor, Victor Bldg., Jackson Blvd. and Wabash av. and Locust st.

STOP GRAY HAIRS
Quickly and Safely

No one can tell that you used anything if you use Mary T. Goldman's Gray Hair Color Restorer, as it affects only the gray hairs and therefore does not change the original color. You can wash or curl the hair as often as you please—the color will be *in* the hair, through and through, and cannot wash off. It is as different and superior to other preparations as electric light is to candle light. Test it yourself on a lock of hair and you will be delighted.

Trial Package, with special comb, sent free. *Be sure* to tell the original color of your hair. The regular $1.00 size bottle can be bought at your druggist's, or I will fill your order direct.



Don't let the imitators confuse you—insist on the original Mary T. Goldman and look for this name on the package or you may be disappointed by an imitation. (101) Reg U. S. Pat. Off.

Mary T. Goldman Goldman Bldg., St. Paul, Minn.

The Post-Dispatch is the only evening newspaper in St. Louis that receives or publishes news gathered by the Associated Press.

NOTED AUTHORITY O K'S GARDNER'S LAND BANK PLAN

Prof. Fetter of Princeton Says System Would Be Splendid Thing for Missouri.

By a Staff Correspondent of the Post-Dispatch.

PRINCETON, N. J., Oct. 14.—"There is not only no reason why the land bank proposed by Col. Gardner, with efficient and honest administration, should not be a success; it is certain it will be and that it will be a splendid thing for the farmers of Missouri."

So Prof. Frank A. Fetter, who holds the chair of political economy at Princeton University and who is regarded the world over as an expert on rural credits, summed up a talk with a Post-Dispatch reporter who asked him what he thought of the Gardner plan, its efficacy, the need of it and its relationship to the Federal rural credit plan.

Prof. Fetter had just read Gardner's speech, delivered at Chillicothe on the night of Sept. 23 and published in the Post-Dispatch in full the following day, and though his political instincts, as he puts it, "are generally Hamiltonian," he is most heartily in accord with Gardner, the manner in which he always refers to him.

"I met the Colonel some years ago while on a trip to Europe," said the professor. "We were all in the one party and Col. Gardner's keen interest in the development of agricultural resources, especially along the line of economic efficiency, naturally led us together and we talked a great deal about it. I was taking advantage of the trip to make a study of the same subjects, but I also looked into other things, while Gardner devoted practically all his time to the one general subject and his investigations were comprehensive and most intelligent.

Studied Land Purchase Law.

"We studied rural credits and we studied the co-operative stores, especially in Denmark, in England and in Ireland. In Ireland we had a most interesting discussion with Sir Horace Plunkett, who is keenly interested in the movement for agricultural development in the United States, and we also studied thoroughly the working of the land purchase law.

"I soon learned to have a high respect for Gardner's earnestness and his high ability. We were both heartily in accord in the belief that agricultural interests of the country had never been fairly treated by the Government. The source of such a great bulk of our wealth production was the one thing for which the Government has never done anything until general attention had been attracted to the matter by the advancement of prices following a more rapid growth of consumption than of production.

"Gardner some years ago reached the conclusion that the farms of the country and their workers were as much entitled to encouragement from the Government as manufacturing and transportation enterprises, labor organizations, etc., and like a practical business man he started in to make a study of the situation to see what the natural remedy should be. He reached the conclusion that land banks, with resultant cheap money for the farmers and for those desiring to enter agriculture, was the quickest and best way to bring about the necessary reform and his land bank bill was the logical consequence.

"While it is true that I corresponded with Gardner after our return from Europe and that we discussed many features of his plan, it is hardly fair to consider me as a co-author of the bill with him.

"I heartily agree with Gardner that ½ of 1 per cent will bear all the costs of administration. In fact, 1-3 of 1 per cent has been found sufficient in some parts of Europe. The bill, as I understand it, provides that various county officers shall give the bank their services in minor ways free of charge and that the general administration will be under the jurisdiction of the State Banking Commission as it already exists, and of certain State officials who will serve by virtue of their offices to which they are elected.

Would Free It From Politics.

"If I wanted to criticise the bill at all I would take issue with that feature of it because such an enterprise should be wholly divorced from politics and removed from its influence in any degree. I think the administration should be in the hands of experienced and capable men who would have practically a life tenure. With heads elected every four years, there is no telling when some political upheaval or another might bring in a bad administration as has happened in many of our states and for such a bank as this the most complete honesty of administration is essential.

"For that reason I believe that the minor factors of administration, too, should be governed wholly by nonpartisan, or rather by a wholly unpolitical merit system. The most essential feature of administration will be in the honesty of the appraisals on which loans are made. For this purpose I think it inadvisable to permit any appraiser to set a value on any piece of property in his own section. Appraisers should be brought from other sections of the State where they cannot possibly be influenced by any sense of acquaintanceship or friendship in reaching a judgment as to the 'borrowing limit of any given piece of property.

"I do not see how competition with the Federal rural credit system can be considered an argument against the Gardner bill. As I remarked, I am inclined to the Hamiltonian theory of government, yet I am a believer in home control of matters which have their entire life within a State. I think this matter of rural credits is essentially a State matter, still there are states which are not as wealthy as Missouri and which could not afford to launch such an enterprise as this where the Federal law will serve a great purpose. Then, again, the Federal law is more immediate in its general application. But I do not think it should be held to be a sufficient reason for Missouri hesitating to form her own State bank. The competition with the Federal system will give a basis of comparison in administrative methods and costs which will be valuable and we will also have a splendid opportunity to see how the two systems work out and which is the better one.

"Incidentally, it might be recalled that Mr. Taft, while President, issued a report, prepared I believe by Gov. Herrick of Ohio, in which the conclusion was reached that the establishment and maintenance of rural credit systems were properly State, rather than Federal, functions.

"I do not think that the State land bank can possibly injure the country banks of deposit. In fact, by increasing the general prosperity, it will help them. Loans by these banks are always for seasonal purposes and on short term notes and with a higher production, which ought to come with cheaper long time land loans, there will be a greater demand than ever for the short loans for crop moving and seeding purposes. The long time mortgage loans have generally been handled in the big cities by companies having vast funds in hand, like the insurance companies. This rule will still prevail, only instead of making direct loans the big lending companies will buy the bonds. The State land bank will merely organize the credit base in a far simpler and more economic manner, and while the lending companies will not get as high a rate of interest as under the direct loan system, there will be such an immense saving in the cost of making and carrying the loans that there will probably be a better net profit in the end.

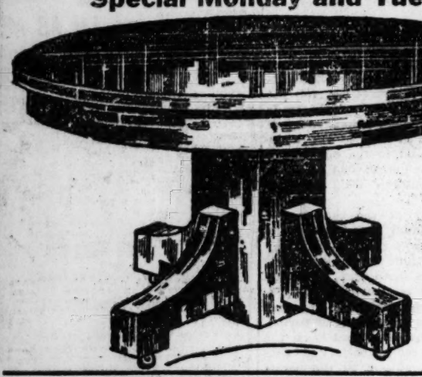
"These companies have to maintain vast establishments to investigate and keep watch over these loans, before and after they are made. Now the land bank steps in and does that in the most economic and safest way and the lending companies will have nothing to worry about when they buy bonds. Of course, I presume they will still keep corps of investigators to look into matters and the bank administration generally, but these investigations will be only occasional and inexpensive as compared with the present cumbersome system of investigating each separate loan. It is in the organization and bulking of these loans into bond issues that the great economy will be effected and the farmers will get the profit of this economy."

DENT'S Toothache Gum



STOPS THE ACHE
CLEANSES THE CAVITY
PREVENTS DECAY
Sold everywhere - 15c.
C. S. Dent & Co. Detroit, Mich.
A Swell Affair

SOLID OAK EXTENSION TABLE
Regularly Marked $13.50. Special Monday and Tuesday.. $8.75



This beautiful Dining Table is built of solid oak throughout, finished in either fumed or golden oak effect. Top is 42 inches in diameter and extends to 6 feet, large enough for 8 people. Has massive, non-dividing pedestal. Regular $13.50 Table, for two days at..... **$8.75**

EXTENSION TABLES are also shown in 50 other styles at prices up to $60.

$10.75 BUYS THIS $13.50 BUCK'S HOT BLAST HEATER

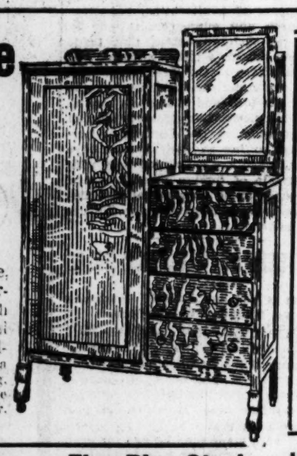


The Buck's Hot Blast Heater will burn the cheapest grade of fuel with complete combustion, giving the most possible heat at the least cost. Built of high-grade steel with nickel trimmings and on high sanitary base.

The Heater That Wastes No Coal

HOLY SMOKE: We waste 2,000,000 tons of coal a year in St. Louis, says Prof. Ohle of Washington University. That much goes up in smoke. In other words, about 20 per cent of the soft coal used in St. Louis is wasted through imperfect combustion. It is horrible to contemplate the sheer waste of coal—and even more horrible to inhale in fumes. The two million tons of coal that we waste in breathing and begriming ourselves would run several good-sized railroads, not to mention factories, and it would warm the poor all Winter.—From Post-Dispatch, Oct. 15, 1915.

Chifforobe
Like Picture Regularly $25
$17.75
On Easy Terms



Handsome Chifforobe, built of **American Quartered Sawed Oak,** finish as illustrated. A practical combination of a wardrobe and chiffonier with a place for hanging clothing, separate drawers and large size French bevel mirror. Sold on easy terms.

$10 DOWN
Brings Our High-Grade COMPLETE THREE-ROOM OUTFIT

—into your home. This outfit includes

Brass Bed, Chiffonier, Dresser, Extension Table, 6 Leather-Seated Chairs, Buffet, Buck's Range, Kitchen Cabinet, Linoleum, Rugs,

—and everything to furnish the new home complete. See it set up in our store. Sold on easy terms for only..... **$148.75**

A more modest 3-room outfit complete for $86.



Fine Blue Steel BUCK'S RANGE
Complete for $29.55
On Easy Terms

Built of Wellsville Blue Steel, mounted on legs. Roomy oven (18x16x12 inches), ventilated to carry off fumes, and lined with asbestos; top braced with cast iron.

$5 Allowed for your old stove.

$8.50 Metal Bed
$5.98



For Monday and Tuesday only we offer this high-grade Metal Bed with 2-in. continuous posts, Vernis Martin finish—full 4-ft. 6-in. size—for only..... **$5.98**

M. J. GOEBBELS PRESIDENT
B. M. CORNWALL VICE PRES.
R. B. CORNWALL SECY-TREAS.

ST. LOUIS HOUSE FURNISHING CO.
902-4 FRANKLIN AVE.

ALL GOODS MARKED IN PLAIN FIGURES

Open Every Evening Until 6 P. M. Open Saturday Until 10 P. M.

SECOND DOOR FROM CORNER



The Richness of Tone
Found in the
Baldwin Piano

Is only one of the important features of this great instrument.

Responsive action, case design, durability of tone and action are just a few of the many more important features.

Attractive Price and Terms Make It Easy to Purchase.

The Baldwin Piano Company
Manufacturers 1111 Olive St.



© Valentine and Company

When Varnish Needs Something More Than Beauty

If leaky plumbing gave your floors and woodwork a wetting, you'd have to revarnish at once, unless they were Valsparred.

Valspar saves the day in such cases. Simply mop up the water and no harm is done. Valsparred surfaces are kept clean with soap and water.

No need of oiling them.

Valspar starts with a beautiful finish and keeps it through spilling, leaks or absolute immersion in boiling water or alcohol. No other varnish could do this. We sell Valspar and recommend it. Don't ask for just "varnish", ask for Valspar.

VALENTINE'S VALSPAR
The Varnish That Won't Turn White

The Following Dealers Sell Valspar:

ST. LOUIS, Missouri.
Phelan-Faust Paint Co., 1008-10 Pine St. Wholesale and retail.
H. W. Ammon, 7712 S. Broadway.
Collins Bros., Hardware & Paints, Skinker Rd and Delmar Bl.
Felter Hardware Co., 5172-74 Easton Av.
Campbell Glass & Paint Co., 3542 Olive.
John L. Lindecker, 3815 California Av.
John Cleary, 948-950 Goodfellow Av.
H. Milstone, 2819 N. Vandeventer Av.
A. Milstone Hardware Co., 1916 N. Union.
R. G. Mueller & Co., 8109 N. Broadway.
Powers Hardware & Furniture Co., 5933-5935 Easton Av.
Vane-Calvert Paint Co., 815 Locust.
Vane-Calvert Paint Co., 1601 N. Broadway.
Niemeyer Paint Co., 1434 S. Broadway.
Stix, Baer & Fuller Dry Goods Co., Sixth and Washington.
Famous & Barr Co., Sixth and Olive Sts.
Sligo Iron Store, Sixth and O'Fallon.
J. A. Schwalbe Hardware Co., Jefferson and Hebert St.
BELLEVILLE, Illinois.
Christmann Wall Paper & Paint Store, 23 S. High St.
ST. CHARLES, Missouri.
F. Forstmann & Son.
EDWARDSVILLE, Illinois.
Burroughs & Whiteside, 105 Purcell St.
MAPLEWOOD, Missouri.
Lee Wilson, 7369 Manchester Av.
CLAYTON, Missouri.
J. G. Weber Hardware & Supply Co.
EAST ST. LOUIS, Illinois.
Phelan-Faust Paint Co., 10th and Missouri Av.
C. Hauss Stove & Hardware Co., 135 Collinsville Av.
Geo. W. Levy, 924 State St.
R. Schuette, 611 Missouri Av.
ALTON, Illinois.
C. & G. Hartmann, 127 W. 3d St.
H. K. Johnson Hardware Co., 142-150 West Broadway.
W. F. Hoppe, 317 Belle St.
FERGUSON, Missouri.
N. Leaver, 114 Florissant Road.

SPOTS OR FINGER PRINTS WON'T HURT A FAUSTONE WALL

FAUSTONE

A Washable Flat Oil Paint. Made in Twenty Beautiful Shades.
ARTISTIC SANITARY ECONOMICAL

Faustone is the modern finish for apartments, homes and public buildings. Faustone book of color schemes furnished upon request. Phone us for name of nearest Dealer.

PHELAN-FAUST PAINT MFG. CO., 1008-10 PINE ST.

REMLEY'S GREAT 3-DAY SALE

Starting Monday and ending Wednesday night. Every pound of Meat U. S. inspected. FRESH, YOUNG, JUICY and TENDER. We invite inspection, we guarantee everything we sell, money back if not satisfied. Those of you in St. Louis who have not visited this Store, pay us a visit and see the largest, best-equipped and most sanitary establishment in the United States.

NOTICE All mail orders received by Thursday morning, October 19th, will be filled at these prices.

Round Steaks	If you paid a million a pound, you couldn't buy better; per POUND	16c
Sausage Meat	That good old country flavor; per POUND	10c
Fresh Hamburger Steak	Deliciously fresh; per POUND	12½c

CORNED BEEF *Nothing in the world makes a better or more appetizing dish than perfectly cured Corned Beef when cooked right. It is equal, if not better, than boiled ham—sliced cold or served hot—we guarantee our Corned Beef the best in the land; 15c value; per POUND.....* **12½c**

Lean Beef, for boiling, lb		12½c
Spring Chickens	Our own fresh dressed; per POUND	19c
Smoked Beef Tongues	Right out of our own smokehouse; 25c val.; lb.	21c
Pickled Beef Tongues	Our own cure; 20c value; per POUND	15c
Buckwurst	We guarantee it the best in the world; per POUND	16c
Pork Steaks	Cut from nice, lean, U. S. inspected shoulders; per POUND	16c
Smoked Calif. Ham	Shoulders; U. S. insp.; hickory smoked; mild cure; lb.	14½c
SIRLOIN OR PORTERHOUSE STEAKS	LB.	17½c

MAKE OUR RESTAURANT
Your headquarters—all St. Louisans, suburbanites and country visitors—we assure you a hearty welcome.
(NOTE—A few of our 3-Day Special Dinners and Lunches)

Chicken	a la Maryland, with corn fritters and combination salad	30c
Roast Stuffed Philadelphia Squab	Something delicious	30c
Italian Spaghetti	Genuine Italian style, real imported mushrooms used in making the sauce—including Bread, Butter, etc.	20c
Rib Steak	German style, with Hash-Brown Potatoes and Combination Salad	30c
Boiled New England Dinner	Absolutely one of the grandest dishes in the world; 50c value	25c
Bockwurst	With new Sauerkraut, Mashed Potatoes, new Lye Hominy; 40c value	20c
Club Sandwich	With bottle any brand of BEER or "BEVO;" 40c value	25c
Small Ham Sandwich	Bottle any brand BEER or "BEVO;" 25c value	10c
Dutch Apple Pie	Best you ever ate; "like mother used to make." Regular 10c value	5c
Pumpkin Pie, great big, thick cuts		5c
Filet of Sole	White Wine Sauce, with Hollandaise Potatoes	25c
Oyster Cocktail	Genuine Blue Points; simply delicious, with Remley's Special dressing	15c
Sauer Braten	With Homemade Noodles	20c
Oyster Patties, Maryland style		20c

5 Lbs. Cane Gran. Sugar Very best, genuine. With 1¼-lb. Our Own Roast Santos Blend Coffee. 36c **28c**

Blue Ribbon	Our Own Roast Coffee; regular 20c seller	3 lbs. 49c
White Way	Remley's Blend Coffee; regular 35c value; special at	2 lbs. 55c
Remley's Brag Coffee	None better; regular 40c value; per	lb. 29c

LIQUOR SPECIALS

KENTUCKY YELLOW LABEL WHISKEY
Straight, mild, mellow Whiskey that is getting more popular every day with people who have long been looking for a Whiskey of exceptional merit at a popular price. Full quart bottles..... 79c
4 full quarts, packed ready for shipment..... $2.98

BOTTLED IN BOND WHISKIES
Guckenheimer Rye, O. F. C., Belle of Anderson County, Golden Premium, Penwick Rye, Old Charter, Old Brag. All Full Quarts, 5 Years Old. 4 full quarts..... $3.30
Add 5c per quart for packing.
The above Whiskies all have the U. S. Government seal over neck of bottle, insuring proof, age and full measure. 83c

PORT WINE: fine old Ingelbrook; well aged; full quart bottles: 75c value..... 48c
Per gallon, jug included..... $1.75
SHERRY WINE: rare old vintage; unequaled in medicinal quality; full quart bottles, 75c value..... 48c
Per gallon, jug included..... $1.70
SWEET CATAWBA WINE: delicious, tasty and strengthening; full quart bottles; 75c values..... 48c
Per gallon, jug included..... $1.75
ROCK AND RYE, with horehound, lemon and pineapple; stop that cold and cough at once; regular $1.00 value; full quarts..... 65c
PURITAN BELLE WINE; most delicious wine on the market today; likened to the nectar of the gods; per bottle..... 35c
Per gallon, jug included..... $1.65
PURE CALIFORNIA CLARET WINE—rich, heavy body, well aged; nutritious and invigorating; per gallon, jug included..... 69c
Add 10c for packing.

Our Falmouth Whiskey
We still CLAIM and many satisfied customers say it's STILL the best Whiskey on earth for the money; per gallon, jug included..... $2.00
Add 5c for packing.

BAKERY

Devil Cake	Something delicious; each	10c
Cream Puffs	Filled with pure whipped cream; 3 for	5c
Pineapple Slice	A real delicious treat; 3 FOR	5c
	PINEAPPLE ROLL: large, well filled; 10c-size cuts	5c
	RAISIN BREAD; the best and largest in all St. Louis	4c

EXTRA SPECIALS!

FRESH OYSTERS; shipped direct to Remley in sealed tin cans; solid measure; per quart	35c
PURE APPLE CIDER; pure as moonlight; made from clean, washed apples from Calhoun County; special, per gallon, including jug	30c
PEANUT BUTTER; fresh made; the best you ever tasted in your life; per POUND	12c
HAND CHEESE; well aged; fresh shipment; just arrived	5 for 10c

GROCERIES AND MISCELLANEOUS

FLOUR If You Want the Finest of Bread and Pastry—Use REMLEY BRAG, Highest-Grade Patent

98-lb. Sack, special three-day sale	$4.20
48-lb. Sack, special three-day sale	$2.10
24-lb. Sack, special three-day sale	$1.05

You Couldn't Buy It by the Carload at These Prices Today

Rice	The cheapest food product going and we are loaded; nice, white, almost whole grains; big value; 4 lbs.	25c
Lady Beans	or Black-Eyed Peas; the good kind; but not hand picked; nothing cheaper; pound	5c
Toilet Paper, 3 medium sized rolls		10c
Grapefruit Marmalade	A tasty tempter for your appetite; per JAR	24c
Join Our	BROOM BRIGADE; we have the Brooms you can sweep with; each, 30c, 35c and	45c
Hominy	We are still featuring those big, 3-lb. cans for	A Nickel
English Walnuts	First arrival of the dandy, soft-shelled kind; the regular 25c value; get them from us at, per POUND	20c
Asparagus	California; No. 1 cans; tender and juicy; reg. 15c val.; our price, doz., $1.15; can	10c
	California; No. 2½ cans; long spears and dandy quality; everywhere 25c per can; our price, per dozen, $2.30; per can	20c
Peaches	Calif.; No. 2½ cans; big, fine ½ peaches in light syrup; 17½c value; this sale only, can	12½c

Having purchased NEW FEDERAL TRUCKS, we offer for sale Chase Truck, in good running condition, at big bargain for cash.

NOW HIRES DRAMATIC TEACHER

Lessons Will Be Given to White and Negro Children.

James Eads How, the hobo leader, has engaged an actress to give free dramatic instruction at 1402 Olive street to white and negro children of the neighborhood.

A minstrel company of negro children and a dramatic company of white children will be organized.

The name of the actress was withheld.

GIRLS! ACT NOW! HAIR COMING OUT SIGN OF DANDRUFF

25-cent "Danderine" will save your hair and double its beauty.

Try this! Your hair gets soft, wavy, abundant and glossy at once.



Within ten minutes after an application of Danderine you can not find a single trace of dandruff or falling hair and your scalp will not itch, but what will please you most will be after a few weeks' use, when you see new hair, fine and downy at first—yes—but really new hair—growing all over the scalp.

A little Danderine immediately doubles the beauty of your hair. No difference how dull, faded, brittle and scraggy, just moisten a cloth with Danderine and carefully draw it through your hair, taking one small strand at a time. The effect is amazing—your hair will be light, fluffy and wavy and have an appearance of abundance; an incomparable luster, softness and luxuriance.

Get a 25-cent bottle of Knowlton's Danderine from any drug store or toilet counter and prove that your hair is as pretty and soft as any—that it has been neglected or injured by careless treatment—that's all—you surely can have beautiful hair and lots of it if you will just try a little Danderine—ADV.

This Wife and Mother Wishes To Tell You FREE How She Stopped Her Husband's Drinking

By All Means Write to Her and Learn How She Did It.

For over 20 years Jas. Anderson of 10 Pearl Ave., Hillburn, N. Y., was a confirmed drunkard. His case was about as bad as it could be, but a little over twelve years ago his devoted wife, after years of trying, finally succeeded in stopping his drinking entirely.



Write to this woman if you have a relative or friend who drinks

Not only did she save Mr. Anderson, but she stopped the drinking of her brother and several of her neighbors as well. All this she accomplished by simple home treatment which she now desires every man and woman who has a relative or friend who drinks to know all about, for she feels that others can do just as she did.

The treatment can be given secretly if desired, and without cost she will gladly and willingly tell what it is. Therefore, every reader of this notice who is interested in curing a dear one of drinking should write to Mrs. Anderson at once. Her reply will come by return mail in a sealed envelope. She does this gladly in hopes that others will be benefited as she was. One thing she asks, however, and that is that you do not send money, for she has nothing to sell. Simply address your letter with all confidence to Mrs. Margaret Anderson at the address given above and she will reply by return mail in a sealed envelope.

52 ORGANIZATIONS INDORSE ISSUANCE OF SCHOOL BONDS

Sixty Speakers Volunteer to Advocate Vote Nov. 11 for Raising Needed $3,000,000.

Fifty-two business and civic organizations have indorsed the proposed $3,000,000 school bond issue, which will be voted on at a special election Nov. 11.

Sixty speakers have volunteered to explain the need of a bond issue. Many requests for speakers to address organizations are being received at the headquarters of the Citizens' School Bond Committee, 911 Locust street.

Circulars issued by the committee were sent through the pupils of all schools to the parents presenting the fiscal conditions and asking the voters whether the children of the public schools have a right to attend school all day, be sheltered in modern, permanent buildings and get the best education St. Louis can provide.

The pupils of 15 schools are on half-time sessions, and without prompt relief, several thousand others will get but half-day schooling, the circular points out. More than 6000 pupils are housed in portable, wooden buildings, and many thousand more may have to be accommodated in portables or rented quarters.

Views of Secretary Swope.

Horace M. Swope, secretary of the Citizens' Committee, yesterday declared that unless the bond issue passed the standard of education will generally be lowered in St. Louis because of the imperative discontinuance of several departments.

The summer and night schools probably would be first to be cut off, he said, and open-air schools, special schools for backward children, and the hygiene department likely would be next to go. This virtually would destroy the present educational standard set in St. Louis, he said, but would be made absolutely necessary to provide funds for more school quarters.

The additional tax to supply $3,000,000 worth of buildings would be only 50 cents a year to persons paying taxes on $1000 worth of property, Swope said. It would mean an addition of only 5 cents on each $100 taxable valuation.

This would meet the crisis and assure a continuance of the present school system in permanent and comfortable buildings, Swope said, and would give the children an all-day education.

Might Stop Free Text Books.

If it becomes necessary to abolish free text books, the cost to parents of providing school books would be much more than the increased tax to the average taxpayer, he asserted. If summer and night schools must be discontinued, the burden of caring for the many thousands of children would be shifted to the playground and other municipal departments and would be paid from municipal revenue raised by taxes, and would be an additional expense to taxpayers, he pointed out.

The bonds would run 20 years, and many of the children now attending the schools would later pay their share of the expense when they become voters and taxpayers.

Meetings to Be Held This Week to Advocate School Bonds.

Speakers of the Citizens' School Bond Committee will discuss the proposed $3,000,000 school bond issue at the following meetings during the week:

Monday, 8 p. m.—Gratiot School, Manchester and Billon avenues; Gordonville School, 6651 Gravois avenue; Christian Endeavor Congress; Old Orchard Congregational Church, Webster Groves.

Monday, 6:30 p. m.—Implement, Vehicle and Hardware Association, Planters' Hotel.

Tuesday, 8 p. m.—Delaney School, 6131 Virginia avenue.

Wednesday, 8 p. m.—Engineers' Club, 3817 Olive street; North St. Louis Citizens' Association, Twentieth and Salisbury streets.

Thursday, 6:15 p. m.—St. Louis Association of Credit Men, City Club.

Saturday, 2 p. m.—Teachers' Fellowship Association.

HEMSTITCHING while you wait. 8c per yard on straight work; curtains, table cloths, sheets, pillow cases. Plume Co., 620 N. B'way.

CHINESE AND VENEZUELAN AT WASHINGTON UNIVERSITY

Registration Statistics Show Gains in College and Undergraduate Departments — 318 in Saturday Classes.

Two students from distant lands have just registered at Washington University. One hails from Shanghi China, the other from Caracas, Venezuela.

The young Chinese student, Nao-Te Tsao, has matriculated as a pre-medical freshman, under the auspices of the Chinese Educational Board. He comes from Tsing Hua College. He will probably return to his native country as a medical missionary.

The young Venezuelan is Ernesto Wulff, of the Colegio Sucre and the Central University of Venezuela. He is in the preparatory department of the School of Engineering.

Registration statistics from Washington University show a net gain of 71 in the college and 86 in the undergraduate departments. Registration in the Saturday classes at Washington University, while as yet incomplete, indicates an increase of 20 to 25 per cent over that of last year. The total registration for last year in this department was 320. To date, 318 students have registered for this work this year. Indications are that approximately the same percentage of increase will hold good in the night classes.

Brom-Aspirin Tablets

Knock out deep-seated colds. Take them and get well quickly—at drug stores, 25c.

Got His Penalty From the Bible.

LONDON, Oct. 14.—When the Rev. D. Fotheringham, in his capacity of magistrate, found two boys before him on the charge of theft, he made them repeat after him the eighth commandment.

GOLDMAN BROS.' GREAT FREE OFFER!



FREE

This Beautiful Delft Blue Holland Scene Dinner Set Given Absolutely Free With Your Purchase of $10 or Over, Either on Cash or Credit Purchases.

Ask any of your friends who has obtained one of these beautiful Dinner Sets. Each and every place has beautiful Holland scene, richly carried out in delft blue. Do not fail to get one—absolutely free.

$1 DOWN BUYS THIS MASSIVE Bridal Range AT GOLDMAN BROS.

$1 DOWN BUYS THE WONDERFUL ST. LOUIS HOT BLAST

TWO RANGES IN ONE

BURNS COAL—BURNS GAS. SOMETHING NEW!



Come and see the beautiful "Bridal" Range! The best baker and cooker on the market—absolutely guaranteed. Has electrically welded body, broiler section, oven thermometer and sanitary elevated base. Don't fail to see it—on special sale.

Burns soft coal, slack, siftings, lignite, coke, wood or cobs—greatest fuel saver on the market. Doubly lined from top to bottom, has airtight bottom draft, will cut your coal bill in two. Do not fail to see it. On special sale.

GOLDMAN BROS.' GREAT STOVE VALUES!

$1 DOWN BUYS THIS MASSIVE BED DAVENETTE SUITE

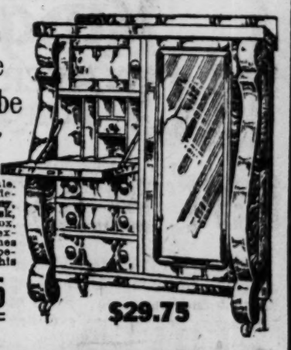


COMPLETE, $34.75

Take this beautiful 3-piece Davenette Suite, for instance—solid quarter-sawed oak, covered in genuine Boston leather. Could you select anything more beautiful for your home? Why not have your own little home, when you can buy values as we here show, and on such easy terms?

$1 DOWN BUYS THIS Massive Chifforobe

Dresser, Desk, Chiffonier



Most beautiful piece placed on sale. Latest Colonial design. Big, roomy, with writing desk, panel door, hat box, roomy drawers, extra wide clothes closet, etc. Especially priced for this sale.

$29.75

$29.75

SPECIAL! $1 DOWN BUYS THESE BEAUTIFUL AXMINSTER RUGS



Beautiful High Nap Axminster Rugs

$21.75

Room-size 9x12 ft.—biggest values ever offered, on special sale.

$1 DOWN BUYS THIS FINE "BRASS-BOUND" CEDAR CHEST



Will save you many dollars' worth of clothes. This fine big Cedar Chest, made of finest Tennessee Red Cedar. An ornament to any room—heavily bound with brass strips, hold with heavy brass nails. Do not fail to see it.

$9.75

EASY TERMS TO SUIT YOU.

Most wonderful Combination Coal and Gas Range ever offered at this low price. Easy to keep clean, occupies less space than two separate Ranges—costs less than two Ranges. No burners to remove, no alterations to make when changing fuel. Combines durability, convenience and economy. Extra large; as a baker has no equal.

IF YOU LIVE OUT OF ST. LOUIS SEND FOR OUR NEW FREE CATALOG

WE SELL ON EASY PAYMENTS OR CASH NO MATTER WHERE YOU LIVE WE PAY THE FREIGHT TO YOUR TOWN ON ALL PURCHASES!



GOLDMAN BROS. 1104-6-8 OLIVE STREET

"CASCARETS" WHEN BILIOUS; CONSTIPATED

Cascarets Gently Cleanse the Liver and Bowels, Stopping Headache, Nasty Breath, Sour Stomach or Bad Colds.

Better Than Salts, Oil, Calomel or Pills for Men, Women, Children—Never Gripe—20 Million Boxes Sold Last Year.

Take one or two Cascarets tonight and enjoy the nicest gentlest liver and bowel cleansing you ever experienced. Wake up feeling grand, your head will be clear, your tongue clean, breath sweet, stomach regulated and your liver active. Get a box at any drug store now and get straightened up by morning. Stop the headache, biliousness, bad colds and bad days. Feel fit and ready for work or play. Cascarets do not gripe, sicken or inconvenience you the next day like salts, pills or calomel. They're fine!

Mothers should give a whole Cascaret any time to cross, sick, bilious or feverish children, because it will act thoroughly and can not injure.



CASCARETS WORK WHILE YOU SLEEP —ADV.

The DOCTOR'S ADVICE by Dr. Lewis Baker



The questions answered below are general in character, the symptoms or diseases are given and the answers will apply in any case of similar nature.

Those wishing further advice, free, may address Dr. Lewis Baker, College Bldg., College-Ellwood Sts., Dayton, O., enclosing self-addressed stamped envelope for reply. Full name and address must be given, but only fictitious name will be used in my answers. The prescriptions can be filled at any well-stocked drug store. Any druggist can order of wholesaler.

"Bad Cough" writes: "I have a bad cough and cold in my head. My ears ache and my whole system seems full of cold inflammation. Please prescribe."

Answer: There is nothing which will relieve your condition more surely and quickly than the use of mentho-laxene syrup. Secure from your druggist 2½ oz. essence mentho-laxene. Mix this with one pint of sugar syrup or honey and take according to directions. You should receive immediate relief and benefit. The mentho-laxene is slightly laxative, and drives the cold inflammation out of the system.

* * *

"Mr. W." asks: "What can I do for a long continued case of constipation? I have headache and dizziness and my complexion is sallow. At night I can't sleep I'm so nervous."

Answer: Continued constipation affects the blood and makes it impure. You need a good blood purifier and laxative. Use three-grain sulpherb tablets (not sulphur). They aid digestion, act on the bowels and clean and purify the blood.

* * *

"S. F. H." writes: "I have a very severe case of dandruff. My scalp itches and my hair is coming out in handfuls."

Answer: Get a jar of plain yellow minyol at your drug store. Wash the hair and while still wet rub well into the scalp plain yellow minyol. Rinse out thoroughly and your scalp will feel clean and active. Repeat this treatment three or four times after washing, and in a few weeks all your dandruff should disappear and your hair become healthy and soft.

"Corpulent" asks: "What will overcome corpulency? I am so fat as to be in my own way. I'm short of breath and cannot stand exercise."

Answer: To reduce safely, use five-grain arbolene tablets. They are the most reliable reducers I could prescribe. Many are pleased with results from arbolene.

* * *

"Misery" writes: "I have been a worn-out man for the past few months. My physical and mental forces are much impaired. I do not seem to be able to think clearly. I am much depressed all the time and my usual ambition and energy seem to have died. I have headache and pains in my back."

Answer: Your condition is identical to thousands of others brought to my attention yearly. Yes, your physical and mental forces are, as you say, much impaired, but you need not be alarmed over your condition. The use of three-grain cadomene tablets should soon put you back in normal condition and fit to combat any troubles. Cultivate regular habits of living.

* * *

"Mite" asks: "I seem to be shrinking in size. I am very pale and thin. I do not feel sick, but I'm very weak. I want to increase my weight."

* * *

Answer: You are anaemic, and the food you eat does not properly nourish your system; three-grain hypo-nucleane tablets cause proper food assimilation and increase weight and strength. Take them with your meals. Sold in sealed packages.

* * *

"Mrs. Ella M." writes: "Please prescribe for me again. This time for my kidneys. I have chills and fever, look bad, have puffs under my eyes, and sometimes my back hurts."

Answer: You should get almost instant relief from the use of balmwort tablets. They have prescribed these in numerous cases of kidney trouble and they have given excellent results. Most drug stores carry these tablets and they come in sealed tubes with proper directions.—ADVERTISEMENT.

DIAMONDS - WATCHES ON CREDIT

If you wish a beautiful genuine diamond without paying a big price, and on very easy credit terms, you'll find it at LOFTIS BROS. & CO. OUR CONFIDENTIAL CREDIT SYSTEM is a very simple one and may be explained in two words—confidence and good faith. The conditions on which we sell Diamonds, Watches and Jewelry are not burdensome. Our prices are low—our credit terms exceedingly easy—there is no red tape, no publicity. Everything is absolutely confidential. Your credit is good with us.

YOUR CREDIT IS GOOD WITH US

276—Diamond Ring, 14k solid gold Loftis "Perfection" mounting..... $40

$1 a Week





26—Diamond Stud, solid gold, $45 $4.50 a Month

$15.55 $1.55 a Month



1160—Watch can be worn as a pendant, wrist watch or as a regular watch. Fine gold filled, small size. Full 15-Ruby jeweled nickel movement, pendant set, either white or gold dial. Guaranteed 20 years..... $15.55

Terms: $1.55 a Month.



241—La Valliere, solid gold, beautifully designed. 1 Diamond Baroque Pearl Drop, 14-in. chain..... $9.75

$1 per Month

Call or write for Catalog 905. Phone Central 5052 or Main 97 and our salesman will call.

LOFTIS BROS & CO. 1853

THE NATIONAL CREDIT JEWELERS

Second Floor, Carleton Bldg. 308 N. Sixth St., St. Louis

I AM ON MY WAY To see Story & Clark Piano Co.'s "Latest Creation" at 1107 Olive Street.

IT'S easy to find the property you may be looking for in the Post-Dispatch big House, Home and Real Estate Directory.

$16,000,000 FOR STEEL PLANT

Concern at Canton, O., Bought by New York Bankers.

CANTON, O., Oct. 14.—The United States Steel Co. here was sold to Hornblower & Weeks, New York bankers, today for $16,000,000. The buyers will spend $4,000,000 on improvements. The change will take effect at once. It is the first instance of Eastern interests buying into the steel industry in this section.

Michigan Coal Strike Settled.

SAGINAW, Mich., Oct. 14.—The Michigan coal miners' strike, which involved about 3000 men, was settled today. The men will return to work Monday, it was announced.

H. G. WELLS, ON VISIT TO ISONZO FRONT, SAYS ITALIANS GIVE GREAT AID TO ALLIES

By H. G. WELLS.
Famous Novelist and Political Economist.

ROME, Oct. 2.

MY first impressions of the Italian war center upon Udine. So far I had had only a visit to Soissons on an exceptionally quiet day and the sound of a Zeppelin one night in Essex for all my experience of actual warfare. But my bedroom at the British mission in Udine roused perhaps extravagant expectations. There were holes in the plaster ceiling and wall, betraying splintered laths—holes that had been caused by a bomb that had burst and killed several people in the little square outside. Such excitements seem to be things of the past now in Udine. Udine keeps itself dark nowadays, and the Austrian seaplanes, which come raiding the Italian coast country at night very much in the same aimless, casually malignant way in which the Zeppelins raid England, apparently because there is nothing else for them to do, find it easier to locate Venice.

My earlier rides in Venetia began always with the level roads of the plain, roads frequently edged by water courses, with plentiful willows beside the road, vines and fields of Indian corn and such-like lush crops. Always quite soon one came to some old Austrian boundary posts; almost everywhere the Italians are fighting upon what is technically enemy territory, but nowhere does it seem a whit less Italian than the plain of Lombardy. When at last I motored away from Udine to the northern mountain front I passed through Campo-Formio and saw the white-faced inn at which Napoleon dismembered the ancient republic of Venice and bartered away this essential part of Italy into foreign control. It just gravitates back now—as though there had been no Napoleon.

All Resources at Work.

And upon the roads and beside them was the enormous equipment of a modern army advancing. Everywhere I saw new roads being made, railways pushed up, vast store dumps, hospitals; everywhere the villages swarmed with gray soldiers, everywhere our automobile was threading its way and taking astonishing risks among interminable processions of motor lorries, strings of ambulances or of mule carts, wagons with timber, wagons with wire, wagons with men's gear, wagons with casks, wagons discreetly veiled, columns of infantry, cavalry, batteries en route.

Every wagon that goes up full comes back empty, and many wounded were coming down and prisoners and troops returning to rest. Gorizia had been taken a week or so before my arrival; the Isonzo had been crossed and the Austrians driven back across the Carso for several miles; all the resources of Italy seemed to be crowding up to make good these gains and gather strength for the next thrust. The roads under all this traffic remained wonderful; gangs of men were everywhere repairing the first onset of wear, and Italy is the most fortunate land in the world for road metal; her mountains are solid road metal and in this Venetian plain you need but to scrape through a yard of soil to find gravel.

One traveled through a choking dust under the blue sky, and above the steady incessant dusty succession of lorry, lorry, lorry, lorry that passed one by, one saw, looking up, the tree tops, house roofs, or the solid Venetian campanile of this or that wayside village.

Quaint Yellow Sicilian Carts.

Once as we were coming out of the great gray portals of that beautiful old relic of a former school of fortification, Palmanova, the traffic became suddenly bright yellow, and for a kilometer or so we were passing nothing but Sicilian mule carts loaded with hay. These carts seem as strange among the gray shapes of modern war transport as a Chinese mandarin in painted silk would be. They are the most individual of things, all two-wheeled, all bright yellow, and the same size, it is true, but upon each there are the gayest of little paintings, such paintings as one sees in England at times upon an ice cream barrow. Sometimes the picture will present a Scriptural subject, sometimes a scene of opera, sometimes a dream landscape or a trophy of fruits or flowers, and the harness—now much out of repair—is studded with brass. Again and again I have passed strings of these gay carts; all Sicily must be swept of them.

Through the dust I came to Aquileia, which is now btu an old cathedral, built upon the remains of a very early basilica, standing in a space in a scattered village. But across this dusty space there was carried the head of the upstart Maximin who murdered Alexander Severus, and later Aquileia brought Attila near to despair. Our party alighted; we inspected a very old mosaic floor which has been uncovered since the Austrian retreat. The Austrian priests have gone, too, and their Italian successors are already tracing out a score of Roman traces that it was the Austrian custom to minimize. Capt. Pirelli refreshed my historical memories; it was rather like leaving a card on Gibbon en route for contemporary history.

A Cleverly Masked Battery.

By devious routes I went on to certain batteries of big guns which had played their parts in hammering the Austrian left above Monfalcone, across an arm of the Adriatic, and which were now under orders to shift and move up closer. The battery was the most unobtrusive of batteries; its one desire seemed to be to appear a simple piece of woodland in the eye of God and the aeroplane.

I went about the network of railways and paths under the trees that a modern battery requires. I went on through the wood to a shady observation post high in a tree, into which I clambered with my guide. I was able from this position to get a very good idea of the general lie of the Italian eastern front. I was in the delta of the Isonzo. Directly in front of me were some marshes and the extreme tip of the Adriatic Sea, at the head of which was Monfalcone, now in Italian hands. Behind Monfalcone ran the red ridge of the Carso, of which the Italians had just captured the eastern half. Behind this again rose the mountains to the east of the Isonzo which the Austrians still held.

The Isonzo came toward me from

Continued on Next Page.

$10.00 Down

Is All You Pay

Realizing that hundreds of families in this vicinity would like a Player Piano if they were certain that for a LOW Price they could secure one of HIGH musical quality and dependable construction, we have decided to sell our regular $500.00

WURLITZER Kingston PLAYER PIANO FOR $385.00

The KINGSTON is built strictly according to $500 specifications and covers the full Wurlitzer guarantee. It will give perfect musical results, because it possesses every high-grade human playing expression feature.

Pay $10.00 down and $2.50 per week. Call for demonstration.



FREE Cabinet, Bench and Music Rolls

THE RUDOLPH WURLITZER COMPANY
1109 Olive St.

IT'S EASY TO PAY

For the splendid wares you buy at this big store, to make your home comfortable and cosy. And not only do we arrange the financial part to suit your convenience, but we positively guarantee to

Save You 25 to 35 Per Cent on the Bill

BUY YOUR OUTFIT HERE

EACH WEEK, $1.00 — 2 ROOMS COMPLETE — Bedroom, Kitchen..... $48

EACH WEEK, $1.25 — 3 ROOMS COMPLETE — Bedroom, Dining Room, Kitchen.... $68



THIS GREAT COMBINATION HIGH-GRADE RANGE

$41.75

Buy It on Your Own Terms

It burns coal, gas or wood, separately or at the same time. Is handsome, durable and a fine cooker and baker. All its appointments are complete and modern. Come here and let us show you all its good points.

Don't fail to inspect our complete line of "ACORN" Combination Gas and Coal Stoves and high-grade Ranges.

MODERN FURNITURE CO.
901-903 FRANKLIN

Queen Anne Bed Room Suite

American Walnut Finish

$9 Cash, $1.25 a Week

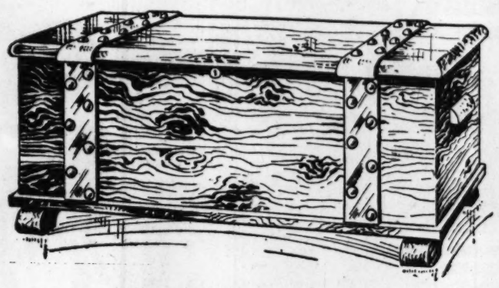


$93.50

$9 Cash, $1.25 a Week

The price of this handsome set is unusually low, yet its quality is extremely high. It is on sale exclusively at Buettner's, and is an exact copy of an imported set that was the cherished possession of one of the royal houses of Europe. Every detail of construction and finish is perfect—it will last a life time—it is incomparable in beauty and elegance—in value at the price.

The quaint design conveys an impression of the utmost refinement. It's finish is the popular and absolutely genuine American walnut. Made with DUST PROOF equipment—a feature of special importance. You can purchase it separately by the piece if you desire on the following low schedule—Dresser, **$37**; Chiffonier, **$28.50**; Bed, **$28**—**The Toilet Table shown is extra and priced $24.**



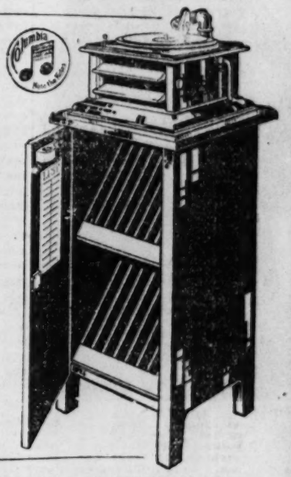
Red Cedar Chests

$1 Cash, 50c a Week

Every woman wants one—needs one to keep the moths from garments and woolens packed away. This handsome model at $9.50 is made of genuine Tennessee Red Cedar—equipped with good castors, strong lid stays and substantial lock. It is dustproof throughout—insect proof—mothproof—guaranteed to last a lifetime..... $9.50

Columbia GRAFONOLA

With Record Cabinet. $19.25 50c a Week.



This splendid practical Columbia Grafonola is quite an unusual value at $19.25. Has fine spring drive, speed regulator, and tone control operated by button. 200 assorted needles are included. The record cabinet below has space sufficient to hold 125 records.

No Interest Charged! No Extras!

HOT BLAST HEATER

$1 CASH $10.75 50c A WEEK



A wonderful value—a wonderful heat producer and saver of fuel. Equipped with cast down-draft in center of top. The firepot extends 2 inches from the top of the stove. It is handsomely trimmed with nickel. Come see it tomorrow—prepare for Winter without loss of time.

THE BUETTNER CLUB PLAN provides for customers who die. In such an event all payments cease absolutely — any balance owing is canceled. Ask about it when you buy.



Buck's Range

$2.50 Cash $29.55 50c a Week

We know you'll pronounce this handsome Buck's Range an unsurpassed value the minute you see it.

It has large warming closet, and every popular and modern improvement. Made of blue steel, nickel trimmed. Large oven and 6-hole top. Fully guaranteed in every way.

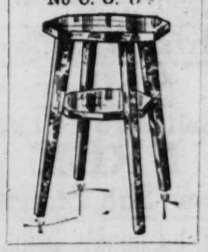
See our extensive line of "2 in 1" Combination Ranges $39.75 to $112

Taboret 25c

While 200 Last!

Made of solid oak, in fumed finish. An indispensable household article.

No Phone Orders! No Mail Orders! No C. O. D's!



We Give and Redeem ARROW STAMPS

Buettner's

N. E. Cor. Washington Ave. at Eighth Street

My! How pretty the stove looks.
Yes Mam!-'tis E-Z LIQUID STOVE POLISH I'm using



You are a wise girl to use E-Z—it's an everlasting "shine."

-and for nickel use E-Z metal polish—all E-Z polishes are just fine

Big Can 10c

Warner's Safe Remedies

A Constant Boon to Invalids Since 1877

Warner's Safe Kidney and Liver Remedy,	50c and $1.00
Warner's Safe Diabetes Remedy,	$1.25
Warner's Safe Rheumatic Remedy,	$1.25
Warner's Safe Asthma Remedy,	75c
Warner's Safe Nervine,	50c and $1.00
Warner's Safe Pills, (Constipation and Biliousness)	25c

The Reliable Family Medicines

For sale by leading druggists everywhere. Free sample sent on request.
WARNER'S SAFE REMEDIES CO., Dept. 265, ROCHESTER, N. Y.

MAIL ORDERS

Stop Using a Truss

TRUSS WEARERS, Here's Great, Good News

Tiresome, Torturous Trusses can be thrown away forever, and it's all because STUART'S PLAPAO-PADS are different from the painful truss, being medicine applicators made self-adhesive purposely to prevent slipping and to afford an arrangement to hold the distended muscles securely in place.

FREE TRIAL



PLAPAO

NO STRAPS, BUCKLES OR SPRINGS ATTACHED

cannot slip, so cannot chafe or press against the pubic bone. Thousands have treated themselves in the privacy of the home—most obstinate cases cured—no delay from work. Soft as velvet—easy to apply—inexpensive. Process of recovery is natural, so afterward no use for trusses. Awarded Gold Medal International Exposition, Rome; Grand Prix at Paris. Write us to-day to prove it by sending TRIAL PLAPAO FREE. Address Plapao Laboratories, Block 488, St. Louis, Mo.

Bring Out Your Hidden Beauty

Beneath that soiled, discolored, faded or aged complexion is one fair to look upon. Mercolized wax will gradually, gently absorb the devitalized surface skin, revealing the youthfully fresh, white and beautiful skin underneath. Used by refined women who prefer complexions of true naturalness. Mercolized wax in one ounce package, with directions for use, is sold by all druggists.—Adv.

Get Acquainted With Us Through the World's Most Wonderful Offer

Not a 4-Year-Old Whiskey—Not a 5-Year-Old Whiskey
But Genuine 7-Year-Old Bottled-in-Bond

Detrick Whiskey

BOTTLED IN BOND

1 Quart 75 Cents (Express PAID)
4 Quarts $3.00

Introductory offer to new customers only—and but one shipment to each.

An offer never before made. An offer absolutely unparalleled—so daring that no one but Detrick—selling direct from the distillery to you—would attempt it. Just think, **Bottled in Bond Pure** whiskey of the rarest flavor, most entrancing aroma and genuine medicinal qualities, —— **Seven Summers Old**—such a whiskey as costs $1 or more every day in the year—for 75 cents a quart or $3 for four quarts—with every cent of the express prepaid by us.

Why such a generous offer? Because we know that every person who tries this whiskey will use no other brand. The first **Taste** will delight you—the first quart will convince you—you will never use any other and you will always be an enthusiastic booster. This is genuine bottled-in-bond whiskey—absolutely pure. The United States Government green stamps protect you and are a guarantee that this whiskey is fully matured, full measure and 100 proof. Your medicine chest or sideboard should never be without a bottle of Detrick's in time of emergency, it's a positive necessity. Our whiskey is indorsed for its medicinal qualities.

Now—this minute—while you can taste the goodness and magnificent flavor of Detrick's Whiskey—rush that order. We will rush the shipment by express at once.



DETRICK DISTILLING COMPANY Dept. 28 DAYTON, OHIO

ITCH-ECZEMA FREE TRIAL

(Also called Tetter, Salt Rheum, Pruritus, Milk-Crust, Weeping Skin, etc.)

ECZEMA CAN BE CURED TO STAY, and when I say cured I mean just what I say—C-U-R-E-D—and not merely patched up for awhile, to return worse than before. Now, I do not care what all you have used nor how many doctors have told you that you could not be cured—all I ask is just a chance to show you that I know what I am talking about. If you will write me TODAY I will send you a FREE TRIAL of my mild, soothing, guaranteed cure that will convince you more in a day than I or anyone else could in a month's time. If you are disgusted and discouraged, I dare you to give me a chance to prove my claims. By writing me today you will enjoy more real comfort than you had ever thought this world holds for you. Just try it and you will see I am telling you the truth.

Dr. J. E. Cannaday, 1171 Park Square, Sedalia, Mo.

References: Third National Bank, Sedalia, Mo. Could you do a better act than to send this notice to some poor sufferer of Eczema?

Lammert's
10TH & WASHINGTON

Supply Your Furniture Needs This Week



OUR new Fall stocks are now complete. All the latest ideas in stylish Furniture from the hands of the leading designers and foremost makers are here as well as many exclusive Lammert creations which will be seen nowhere else this season.

Our display of Living-Room Furniture is very impressive. Of equal importance are the two large floors of Dining-Room Furniture and two more huge floors of Bedroom Furniture presenting an array of all grades and prices unequaled West of the Mississippi River.

Here people of modest incomes, as well as those to whom price is no consideration will find unlimited scope for selection.

$18 Cedar Chests

54 inches long; 20 inches wide; 17 inches high; handsomely bound with hammered copper and substantially made of solid Tennessee Red Cedar—noted for its fragrance and beauty of grain. Long enough to lay skirts in without folding. Welcome as a gift and useful in every home all the year 'round. Extra sack of fragrant shavings included. **$13.50**

30 Other Styles

and sizes, including mahogany, ivory, black and gold, and Fumed oak exteriors.

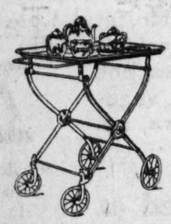
$7.00 to $32.00

Ivory Cedar Chest, $20
48 inches long, 21 inches high and 17 inches deep. Beautifully finished; Adam design. Solid Tennessee red cedar interior.

Mahogany Cedar Chest, $18.50
43 inches long, 22 inches wide and 19 inches high. Lined with Tennessee red cedar.

Ivory Cedar Chest, $27
40 inches long, 22 inches wide and 18 inches high. Adam style in old ivory finish. Solid Tennessee red cedar interior.

Black and Gold Cedar Chest, $23
40 inches long, 22 inches wide and 19 inches high. Chest is lacquered in a rich, lustrous black with gold edging.



Folding Tray Wagons

—A Household Necessity—

A WELCOME convenience for the young wife. A meal for two may be placed in the tray and wheeled into the dining room. Dishes may be returned the same way. Also invaluable in sick room, kitchen, etc., for many uses. Occupies little space when folded.

Gray or brown baked enamel....$6.00
White baked enamel, Quartered Oak or Mahogany, grained finish..$8.00



Tapestry-Fiber
Living Room Rockers

Baronial Finish, **$7.75**

Here is the best Rocker value that we have ever offered. It is a good looking acquisition for the Sun Room or Living Room—substantially made and beautifully finished. High-grade tapestry upholstering over deep comfortable spring seat bed. Rockers of this type usually sell upwards to $12.

Same style in ivory, $8.75.

Going to Housekeeping?

YOUNG couples going to housekeeping will find here the largest range for choice in complete four-room Furniture Outfits. No matter what you have in mind to buy or what price you want to pay, be sure to let us give you a figure before you make your final decision.

COMPLETE OUTFITS
From $200 to $500

Are very popular and may be seen in wide variety. Our entire range offers complete outfits as low as $100 and upwards to $1600 the room.

Continued from Preceding Page.

out of the mountains, in a great westward curve. Fifteen or 16 miles away where it emerged from the mountains lay the pleasant and prosperous town of Gorizia, and at the westward point of the great curve was Sagrado with its broken bridge. The battle of Gorizia was really not fought at Gorizia at all. What happened was the brilliant and bloody storming of Mounts Podgora and Sabotino on the western side of the river above Gorizia, and simultaneously a crossing at Sagrado behind Gorizia and a magnificent rush up to the plateau and across the plateau of the Carso. Gorizia itself was not organized for defense, and the Austrians were so surprised by the rapid storming of the mountains to the northwest of it, and of the Carso to the southeast, that they made no fight in the town itself.

As a consequence, when I visited it I found it very little injured—compared, that is, with such other towns as have been fought through. Here and there the front of a house has been knocked in by an Austrian shell, or a lamp post prostrated. But the road bridge had suffered a good deal; its iron parapet was twisted about by shell bursts and interwoven with young trees and big boughs designed to screen the passerby from the observation of the Austrian gunners upon Monte Santo. Here and there were huge holes through which one could look down upon the blue trickles of water in the stony river bed below. The driver of our automobile displayed what seemed to me an extreme confidence in the margins of these gaps, but his confidence was justified. At Sagrado the bridge had been much more completely demolished; no effort had been made to restore the horizontal roadway, but one crossed by a sort of timber switchback that followed the ups and downs of the ruins.

It is not in these places that one must look for the real destruction of modern war. The real fight on the left of Gorizia went through the village of Lucinico up the hill of Podgora. Lucinico is nothing more than a heap of gray stones; except for a bit of the church wall and the gable end of a house one cannot even speak of it as ruins. But in one place among the rubble I saw the splintered top and a leg of a grand piano. Podgora Hill, which was no doubt once neatly terraced and cultivated, is like a scrap of landscape from some airless, treeless planet. Still more desolate was the scene upon the Carso to the right (south) of Gorizia. Both San Martino and Doberdo are destroyed beyond the limits of ruination. The Carso itself is a waterless upland with but a few bushy trees; it must always have been a desolate region, but now it is an indescribable wilderness of shell craters, smashed-up Austrian trenches, splintered timber, old iron, rags and that rusty, thorny vileness of man's invention, worse than all the thorns and thickets of nature—barbed wire. There are no dead visible; the wounded have been cleared away; but about the trenches and particularly near some of the dugouts there was a faint, repulsive smell.

Yet into this wildness the Italians are now thrusting a sort of order. The German is a wonderful worker; they say on the Anglo-French front that he makes trenches by way of resting, but I doubt if he can touch the Italian at certain forms of toil. All the way up to San Martino and beyond, swarms of workmen were making one of those carefully graded roads that the Italians make better than any other people. Other swarms were laying water pipes. For upon the Carso there are neither roads nor water, and before the Italians can thrust further both must be brought up to the front.

As we approached San Martina an Austrian aeroplane made its presence felt by dropping a bomb among the little tents of some workmen in a little scrubby wood on the hillside near at hand. One heard the report and turned to see the fragments flying and the dust. Probably they got some one. And then, after a little pause, the encampment began to spew out men; here, there and everywhere they appeared among the tents, running like rabbits at eveningtime, down the hill. Very soon after, and probably in connection with this signal, Austrian shells began to come over. They do not use shrapnel because the rocky soil of Italy makes that unnecessary. They fire a sort of shell that goes bang and releases a cloud of smoke overhead, and then drops a parcel of high explosive that bursts on the ground. The ground leaps into red dust and smoke. But these things are now to be seen on the cinema. Forthwith the men working on the road about us began to drop their tools and make for the shelter trenches, a long procession down the length of the road going at a steady walk. Then like a blow in the chest came the bang of a big Italian gun somewhere close at hand.

Along about 4000 miles of the various fronts this sort of thing was going on that morning.

This Carso front is the practicable offensive front of Italy. From the left wing on the Isonzo along the Alpine boundary around to the Swiss boundary there is mountain warfare like nothing else in the world; it is warfare that pushes the boundary backward, but it is mountain warfare that will not, for so long a period that the war will be over first, hold out any hopeful prospects of offensive movements on a large scale against Austria or Germany. It is a short distance as the crow flies from Rovereto to Munich, but not as the big gun travels. The Italians, therefore, as their contribution to the common effort, are thrusting rather eastwardly toward the line of the Julian Alps through Carinthia and Carniola.

From my observation post in the tree near Monfalcone I saw Trieste away along the coast to my right. It looked scarcely as distant as Folkestone from Dungeness. The Italian advanced line is indeed scarcely 10 miles from Trieste. But the Italians are not, I think, going to Trieste just yet. That is not the real game now. They are playing loyally with the allies for the complete defeat of the Central Powers, and that is to be achieved by striking home into Austria. Meanwhile there is no sense in knocking Trieste to pieces, or using Italians instead of Austrian soldiers to garrison it.

(Copyright by H. G. Wells. Rights of translation reserved.)

Scruggs-Vandervoort-Barney

Legitimate Reductions



Your Family Deserves a
Piano or Player

Last week we advertised rebuilt Pianos that we had taken in exchange for Grands and Player-Pianos. We expected an immediate response, but were completely unprepared for the avalanche of buyers that swarmed into the store within the last few days looking for these bargains. Our stock of used Pianos is rapidly being depleted, but on account of the fact that we were unable to accommodate so many prospective buyers with used Pianos and also owing to the congested condition of our stock, we have decided (after mature deliberation) to let our entire stock go, including used Pianos, discontinued styles, shop-worn Pianos, in fact, everything on our floors, at terms that will meet with your approval. We are grateful to the piano-purchasing public of St. Louis and vicinity for their instant and immediate response to our announcement of special sales in the last few days, and by way of showing our appreciation we have decided to give every prospective purchaser in St. Louis an opportunity of buying a high-grade Piano at an actual bona-fide saving. Don't let this opportunity go by. Don't wait. Don't hesitate. But DO IT NOW.



A Few of the Many Used Reliable Makes of
PIANOS
CHICKERING
STEINWAY
BALDWIN
STARR
EMERSON
WEBER
GABLER & BRO.
HARDMAN
AND OTHER MAKES

Used Weber,	sale price		$75
" Gabler,	"	"	$85
" Kessler,	"	"	$148
" Chickering,	"	"	$99
" Emerson,	"	"	$185
" Webster,	"	"	$195
" Baldwin,	"	"	$198
" Lindeman,	"	"	$199

Players and Pianos on Terms to Suit

Music Roll Salon
is the best equipped in the city. Our five separate parlors, each equipped with a Player, is at your disposal. October Hits, now on sale, including two New Rolls by Mr. Gus Haenschen, entitled,
"ADMIRATION," a Fox Trot and Tango.
"YOU'LL ALWAYS BE THE SAME SWEET BABY," a Fox Trot.

MR. PIANO BUYER—Do You Realize at What Price You Can Secure a New, High-Grade Grand, Player or Piano
We represent such well-known makes as Chickering & Sons, Ivers & Pond, J. & C. Fischer, Haines Bros., Weaver, Vandervoort, Milton, Welte and other makes.







Scruggs-Vandervoort-Barney
Olive—Locust—Ninth—Tenth

Piano Salon, 6th Floor. Piano Salon, 6th Floor.

October Sale of Rugs and Linoleum

Brussels
Seamless one-piece Brussels Rugs, 9x12, in Orientals, medallions and floral, also grays, $23.50 value, at **$16.50**

Velvet
Seamless Velvet Rugs, heavy close weave in new rich Oriental colorings, 9x12, a $31 value, at **$22.75**

Axminster
Heavy Seamless Axminster Rugs, in Oriental grays, green and tan effects, 9x12, $42.00 rugs, at **$23.95**

Velvet
Heavy seamless Velvet Rugs, size 8.3x10.6, patterns for any room in small allover Oriental and floral, $28.00 rugs, at **$19.50**

J. H. Tiemeyer Carpet Co. Est. 1871 3½ Locust St.

Hall Rugs
Seamless Velvet and Axminster Rugs, in choice and pleasing patterns, size 6x9, $21.50 value, at **$13.95**

Wilton
Heavy Wilton Velvet Rugs, size 8.3x10.6, suitable for any room, in two-tone greens, grays and Oriental effects—$49.00 value, at **$29.75**

Linoleums
4-yard wide genuine Cork Linoleum — no paper — in blocks and hardwood effects — cover your room without a seam—a 75c value, at **49c** Sq. Yd.

Genuine Inlaid Linoleum, in blocks and tiles, suitable for any room, $1.10 value, at **78c** Sq. Yd.

Axminster
Axminster Rugs in two-tone green Oriental and floral effects, $5.50 value, size 36x72, at **$3.95**

SPRING-STEP RUBBER HEEL

THE KIND WITH THE RED PLUG

ANY rubber heel is better than no rubber heel, so far as comfort is concerned. But that Red Plug which distinguishes the Spring Step is the greatest little non-skidder that ever discouraged bodily intimacy with slippery streets and sidewalks. Notice also the Spring Step has no holes that track mud and dirt.

Obtainable in all sizes—gray and tan—50c attached—at Shoe Stores and Repair Shops everywhere.



Save 50c: For the name of your Dealer and 50c we will send you prepaid 2 packs of Tally-ho Quality Playing Cards that would cost you 50c elsewhere.
"SPRING-STEP"
708 Federal Street - - Boston

THE WONDER OF WONDERS—
Story & Clark Piano Co.'s "Latest Creation"
At 1107 Olive Street.

PATENTS
Send sketch and description of your invention for advice as to probable patentability. Patents secured by us advertised in Scientific American without charge. Send for free Hand Book on Patents and Trade-marks. 11 years' experience. WOOD & CO., 625 F St., Washington, D. C. Attorneys-at-Law. Established 1869.

How You Can Remove Every Trace of Hair
(Toilet Talks)
A stiff paste made with some powdered delatone and water and spread on a hairy surface about 3 minutes will, when removed, take every trace of hair with it. The skin should then be washed to free it from the remaining delatone. No harm can result from this treatment, but be sure it is delatone you get and you will not be disappointed.—ADV.

TRY THIS WHISKEY AT OUR RISK FREE



The famous Old Mellow Springs Whiskey—Private Stock—the brand that once you try you will always buy. We ask you to try it and we will take all risk. Send us any order in list below—use a full quart bottle; try the goods, treat your friends; test it in every way; you are to be the sole judge; We guarantee to satisfy you. Send remittance with order, money refunded if not perfectly satisfactory. These are our great bargain prices!

4	Full Quart Bottles Mellow Springs Whiskey	$2.25
8	Full Quart Bottles Mellow Springs Whiskey	$4.25
12	Full Quart Bottles Mellow Springs Whiskey	$6.25



Our Great FREE Offer

With each four quarts of Mellow Springs Whiskey we send you absolutely free a handsome scroll crystal decanter, with scroll glass stopper, filled with your choice of the best and purest California Sherry Wine, Port Wine or Angelica Wine, with first orders only. In ordering, state which you desire. These decanters are free from advertising matter, a useful ornament in any household. Genuine Old Mellow Springs Whiskey is strictly a quality whiskey. It is the same straight, pure, aged-in-bond whiskey, recommended for medicinal and home use. No purer or better whiskey to be had at any price. Take advantage of this remarkable offer. Letters in foreign languages translated.

MAYCLIFFE DISTRIBUTING CO. Dept. 14 St. Louis, Mo.

Keep Vigorous

active—alert—
"up on your toes"



GENUINE BEARS SIGNATURE
Brent Good
with
CARTER'S LITTLE LIVER PILLS

'BIG BROTHERS' REPORT ON 400 BOY CASES

Secretary's Statement Shows 92 Per Cent of Lads Counseled Are Doing Well.

The report for the first quarter's work of the Big Brother organization of the Church Federation of St. Louis, made public yesterday, shows progress which has encouraged the formulation of a much larger program for the coming year than was at first anticipated.

Of the more than 400 cases of delinquent boys brought to the attention of the organization and taken in hand by the secretary, 92 per cent are regarded as successes. This means, the report states, that this percentage of the cases are doing well, and show no prospect of developing later into failures.

The secretary of the Big Brothers organization, Robert A. Roessel, is too conservative to claim them as unqualified successes, because, he says, only time can determine that, but at least that percentage of the total are by way of becoming good citizens instead of criminals because of the work of the Big Brother organization. Some of these boys are wards of the Juvenile Court and others would have been soon.

Aid by Friendly Counsel.

The Big Brother organization aims to help delinquent boys by friendly association and counsel of men who personally will undertake the supervision of individual cases. This includes finding jobs for boys who need them, encouraging boys to go to school, instilling right ideas and ambitions into the minds of the boys and aiding them wherever possible, but not giving them money or presents.

Two hundred business and professional men of the city, members of the various evangelical churches which comprise the Church Federation, are doing this work, and 60 boys now are in charge of 60 men, who are acting as big brothers to the boys.

The year's work which the organization has outlined includes several important civic movements. The establishment of a municipal child welfare commission, the formation of branch organization in individual professional and commercial circles of the city, a city-wide propaganda, enlisting the churches individually as well as collectively, and using the inherent gang spirit of boys to establish and develop group association for a mutually beneficial end.

Movement Began 11 Years Ago.

The Big Brother organization of the Church Federation is the outgrowth of the national Big Brother movement begun 11 years ago in New York City, but is working independently of that organization and deals only with St. Louis conditions and persons. Its officers are Judge Thomas C. Hennings of the St. Louis Circuit Court, honorary president; J. L. Howell, president; Police Captain Seth Singleton, vice president; Robert A. Roessel, secretary; A. O. Wilson, treasurer; Benjamin Wood, W. C. Ayer and Dr. George B. Mangold, head of the St. Louis School of Social Economy, directors.

Beautiful Hair Tinting

Nothing so robs a woman of her good looks and attractiveness as gray, streaked or faded hair. And there is no more reason or sense in tolerating unattractive hair than there is in wearing unbecoming gowns.



The one hair stain that stands supreme is "Brownatone." It is simple and easy to use. No mixing. Just comb or brush it into your hair. It can not be detected, will not rub or wash off, acts instantly, and is absolutely harmless.

"Brownatone" will give any shade desired from a light golden brown to black. Your druggist sells "Brownatone" or will get it for you. A sample and a booklet will be mailed you upon receipt of 10 cents, and your orders will be filled direct from our laboratories if you prefer. Mention shade desired.

Two sizes—25c and $1.00.

Insist on "Brownatone" at your hairdresser's.

Prepared by the Kenton Pharmacal Co. 589 E. Pike St., Covington, Ky.

Sold and guaranteed in St. Louis by Judge & Dolph Drug Co., Wolff-Wilson Drug Co., Johnson-Enderle-Pauley Drug Co. and other leading dealers.

HEAD STUFFED FROM CATARRH OR A COLD

Says Cream Applied in Nostrils Opens Air Passages Right Up.

Instant relief—no waiting. Your clogged nostrils open right up; the air passages of your head clear and you can breathe freely. No more hawking, snuffling, blowing, headache, dryness. No struggling for breath at night; your cold or catarrh disappears.

Get a small bottle of Ely's Cream Balm from your druggist now. Apply a little of this fragrant, antiseptic, healing cream in your nostrils. It penetrates through every air passage of the head, soothes the inflamed or swollen mucous membrane and relief comes instantly.

It's just fine. Don't stay stuffed-up with a cold or nasty catarrh.—ADV.

THOUSANDS OF BELGIANS HOLD GOOD JOBS IN GERMANY

BERLIN, Oct. 14.—"Newspapers in hostile countries are spreading reports that Belgian workmen are compelled by the German Governor-General of Belgium, in violation of international law to perform labor for military purposes," says the Overseas News Agency. "This is far from the truth. For more than a year many Belgian workmen have preferred to live on public charity instead of working for an honest livelihood.

"Thousands of workmen availed themselves of offers made to them in Germany where they received wages higher than in Belgium. They have been working in Germany for some time and feel content.

Workmen who wish to live on charity will be sent to suitable places of employment in a short time. Most of these workmen are employed in quarries or in other work which is connected in no way with carrying on the war."

HEAD STOPPED UP FROM A BAD COLD

One dose Pape's Cold Compound gives relief from colds and grippe—No Quinine.

It is a positive fact that Pape's Cold Compound, taken every two hours, until three consecutive doses are taken, will end the Grippe and break up the most severe cold, either in the head, chest, back, stomach or limbs.

It promptly ends the most miserable headache, dullness, head and nose stuffed up, feverishness, sneezing, sore throat, running of the nose, mucous catarrhal discharges, soreness, stiffness and rheumatic twinges.

Take this wonderful compound with knowledge that there is nothing else in the world which will cure your cold or end Grippe misery as promptly and without any other assistance or bad after-effect as a 25 cent package of Pape's Cold Compound, which any druggist can supply—it contains no quinine—be sure you get what you ask for—accept no substitute—belongs in every home. Tastes nice—acts gently.—ADV.

The 3rd Week of St. Louis' Most Wonderful Sale: A Sale Full of Va ues That Have Surprised the Thriftiest and Most Economical Shoppers: Our

30th ANNIVERSARY SALE

Souvenir Va ues From All Our 7 Immense Floors and Terms to Suit YOU



$1.50 Cash 50c a Week

$1.50 Sends it to Your Home

Big Souvenir Special

This 7-Piece "Ware Eternal" Pure Aluminum

KITCHEN OUTFIT

$9.95

Do not confuse this set with much of the so-called high-grade aluminum that is offered at bargain prices. There is only one best quality of aluminum kitchen utensils, and you will find every article of that quality stamped with the original Ware Eternal Trade Mark, which is on every piece offered in this set. The outfit consists of pieces just as pictured in this advertisement.

The seven most practical pieces ever offered in a Kitchen Outfit are in this set—one 6-quart Teakettle with a double boiler insert that can be used as shown in this picture or removed, as the lid fits both of these utensils. This kettle has a cast aluminum spout and spiral wire handle that is always cool. One 1½-quart Colander or Soup Strainer; one 6-quart Berlin Kettle, with lid; one 4-quart Lipped Saucepan; one 6-quart Preserving Kettle; one 2-quart Coffee Percolator, $1.50 CASH, 50c A WEEK PAYS FOR IT.



Now on Display Here. See It.

Here It Is at Last—the Phoenix Again Leads—GENUINE

Charter Oak (1917 Model) Range

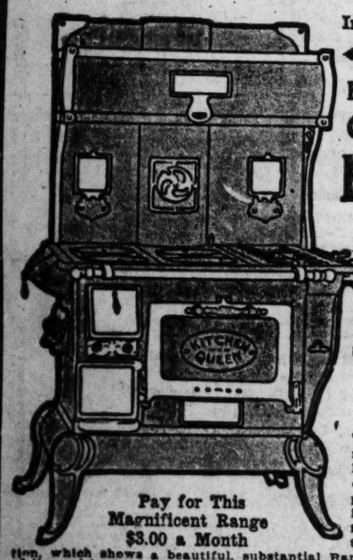
$29.75

The wise shoppers of St. Louis have eagerly awaited this announcement: The late model Charter Oak and, notwithstanding market advances in prices of materials, the Phoenix Charter Oak Special is again $29.75. This Range is a marvel at the price, market conditions considered. Come expecting the usual Phoenix big value, you'll not be disappointed.

75c A WEEK PAYS FOR IT

In This Big Celebration ← This Kitchen Queen Combination

Range



Burns Gas, Coal or Wood; 2 Ranges in 1; Only,

$44.75

Payable $5.00 Monthly

Pay for This Magnificent Range $3.00 a Month

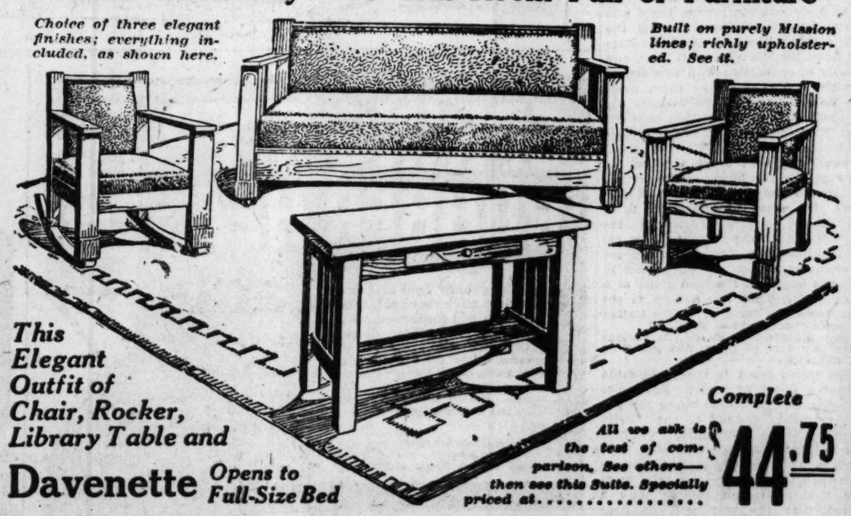
This low price is truly misleading, for this Range is one of the finest combinations ever put on the market, and it is made expressly for the Phoenix Furniture Co. The illustration, which shows a beautiful, substantial Range, only gives an idea of its real beauty and quality. This offer is positively the Range sensation of all St. Louis. Not only the simplest combination Range—that a child can operate—but it's cool in Summer and warm in Winter. Burns gas, coal, wood or anything; can bake with gas, coal or wood; a wonderful baker, several stoves in one; magnificent in design, finish and style. Every owner of a "Kitchen Queen" is a proud, satisfied owner. An absolutely unmatchable value at $44.75.

Payable $3.00 Monthly.

75c a Week Pays for This Room Full of Furniture

Choice of three elegant finishes; everything included, as shown here.

Built on purely Mission lines; richly upholstered. See it.



This Elegant Outfit of Chair, Rocker, Library Table and

Davenette

Opens to Full-Size Bed

Complete

All we ask is the test of comparison. See others—then see this Suite. Specially priced at.....

$44.75

Besides This Low Underselling Price, You Can Pay for It at 75c a Week

A small cash deposit sends it to your home at once. Every piece shown here—the big arm chair and rocker to match, the combination Davenette that opens to full-size bed, and library table with book rack at bottom—strongly constructed of oak, with deep upholstering. It is quite impossible to do justice to such an outfit with mere description. It is everything you can expect, and much more besides. Better improve your home now—and here's your chance. Anybody can afford the easy terms that pay for it—10c a day, 75c a week or $3.00 a month.

RUG VALUES

Room-Size Brussels Rugs $14.75

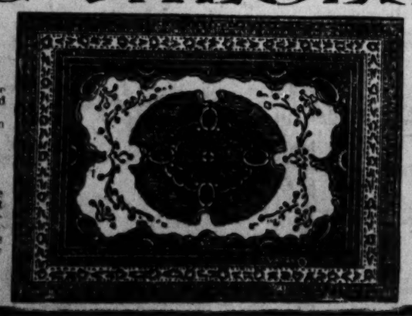
You will wonder at the rich colorings and beautiful designs, various effects; full room size; special,

$1.50 Cash—
$1.50 Month.

AN AXMINSTER approval.

This Rug is out of the ordinary; it is elegant and will wear wonderfully. The price, considering quality, tells its own story—easy terms besides.

$24.75



Are NOT to Be Equaled New Lot Velvet Rugs

These Rugs are conceded to be one of the best-wearing Rugs made. It is beautiful in its harmonizing colors and soft nap. This is really the best special for the week at

$22.75

$2.00 Cash—
$2.00 Month.

Hundreds of Other Equally Sensational Items

Values that will surely be of interest—7 big floors with useful, home-beautifying necessities at prices scarcely over cost. Come see for yourself. Apologies to those who couldn't get waited on last week.

HENRY NATHANSON, President. HARRY FRANKLIN, Vice President.

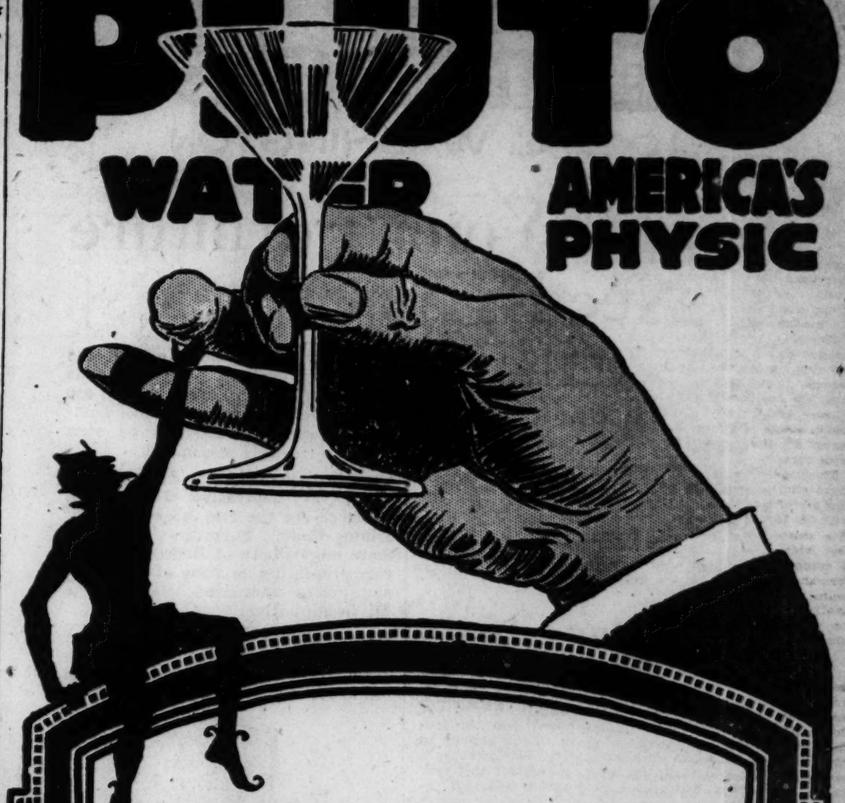
PHOENIX FURNITURE CO.

NORTHWEST CORNER ELEVENTH AND OLIVE

Our-of-Town Orders Receive Careful Attention. Correspond With Us.

PLUTO WATER

AMERICA'S PHYSIC



GOOD health-keeping depends upon freedom from constipation. And you may accept it as a fact that *everyone* needs a laxative at regular intervals.

It is because PLUTO is so promptly and pleasantly effective that it has become America's Physic. Its sale the country over is the best testimony to the fact that physicians prescribe it, druggists recommend it and thousands of people—anxious to avoid the dangers of constipation—use it. Take PLUTO now to feel better and be better.

PLUTO WATER is a saline physic. Doctor Arthur F. Hurtz of Guy's Hospital, London, is only one of the prominent physicians who will tell you that a saline physic does not disturb the digestion like many vegetable purgatives, such as cascara, sagrada and castor oil.

PLUTO WATER is bottled at the Springs and for sale at your druggist, your club, cafes, hotels and on trains.

There is only one PLUTO WATER. Look for the little red devil on every bottle. It is there for your protection.

Your Physician Prescribes It



SPECIAL THIS WEEK

Set of Teeth, $5 (Upper or Lower) Good Material and Guaranteed



SPECIAL TO OCT. 25

SPECIAL ATTENTION GIVEN TO OUT-OF-TOWN PATIENTS

Set of Teeth	$5.00
Gold Crowns	$3.00
Bridge Work	$5.00
Extracting	50c
Alloy Fillings	$1.00
Gold Inlays	$2.00
Cleaning Teeth	50c
Gold Fillings	$1.00

All Work Guaranteed 10 Years.

This Coupon Is Worth $1 Cash

Any new patient presenting this coupon at the Boston Dental Co. will receive $1 dental work Free when $5 worth or more of work is done to demonstrate our methods in up-to-date, high-grade dentistry. Clip this and use it. (C)

BOSTON DENTAL CO., 620 Olive St.

BE SURE YOU ARE IN THE RIGHT PLACE Established 15 Years
LADY ATTENDANTS. OPEN DAILY. EVENINGS TILL 9; SUNDAYS 9 TO 1.

THE TALK OF THE TOWN—
Story & Clark Piano Co.'s "Latest Creation"
At 1107 Olive Street.

To Make Your Hair Look Naturally Curly

After shaking the hair down and brushing it out, apply a little liquid silmerine with a clean toothbrush and then roll the hair in curlers. This produces as beautiful curls and waves as you could wish for, perfectly natural in appearance, and they will last a long time. The full effect is secured within three hours, though some prefer to keep the hair done up over night.

A few ounces of liquid silmerine—which can, of course, be had at any drug store—will last for weeks, so it is quite economical to use. It also serves as an excellent dressing, giving the hair a delightful gloss. When the hair is combed out it will be as fluffy as though it had just been shampooed.—ADV.

FREE WHISKY!

Send us your name and address, thereby placing yourself in position to receive a full quart of the finest whisky, free of cost.

GLENSIDE DISTILLING CO.
Dept. F, 413 Delaware St., Kansas City, Mo.

Name .....

Address .....
ONLY TO SUBSCRIBERS OUTSIDE OF ST. LOUIS.

Hair On Face DeMiracle

Removes it. Works equally well for removing hair from neck, arms, under arms or limbs.

The Post-Dispatch want columns afford a natural channel of communication between seller and buyer of any useful article no longer needed—a safe and tested channel, and open to all who have selling tasks facing them.

THREE STAGES FOR CHURCH PAGEANT AT THE COLISEUM

Performance for Episcopal Convention Wednesday and Thursday Nights to Be Continuous.

The Missouri Diocese will produce for the General Convention of the Episcopal Church, now in session, the Pageant of the Church, with a cast of 2000 persons, at the Coliseum on Wednesday and Thursday evenings.

The final dress rehearsal will be conducted at the Coliseum Tuesday evening, under the direction of Dr. George Long, the pageant master, and his assistants, the Rev. Henry Mizner and Oliver C. Smith. The book, stage settings, costumes and music of the pageant were studied with experts.

The pageant will unfold itself from three stages, asranged as a continuous performance, so that the picture will be devoid of inartistic waits. The central arch permits a stage 50 feet wide, flanked on either side by a stage 22 feet wide, and the performances will present the new Coliseum settings for the first time. All available space in the building will be used as dressing rooms to handle the huge cast.

Biggest Indoor Pageant.

The Pageant of the Church will have several unique distinctions. For one, it will be the first pageant of ambitious size to be produced indoors. Also, it will be presented before the greatest gathering of the church, both in respect to prominence and numbers of its representatives, in its history. The delegates in attendance at the convention include 125 Bishops and 400 priests of the church.

The pageant is presented by the Executive Committee on arrangements as "An entertainment with a purpose," an expression coined by the pageant master. This purpose, he says, is to show by its episodes and tableaux the historic continuity of the church from the Day of Pentacost to the present year.

"By teaching, by addresses and by text books," says Dr. Long, "the fact of the continuity of the church has been presented to American church people, and yet it is not so indelibly impressed upon the minds of the majority that they can always recognise under varying conditions the historicity of the communion to which, by the providence of God, they belong. So it is hoped to give in the pageant another form of emphasizing this; and that it will perform the function of instructing the mind and quickening the imagination of many, not only of the church people and non-church people of St. Louis and community, but also of those attending the convention from afar; that all may be filled with a desire to absorb and impart to others the important facts of church history."

Scene at Jerusalem.

Beginning with a representation of the church at its first official and ministerial work, a tableaux depicts the scene in the upper room at Jerusalem, just after the descent of the Spirit upon the Apostles. The dramatic episode of the Council at Jerusalem and a tableau illustrative of St. Paul's first missionary endeavors at Athens follow.

In similar tableaux the scheme of episodes carries the spectator down through history, with successive representations of the vision of Constantine, the Council of Nicaea; St. Ambrose forcibly rebuking the presumptuous Emperor Theodosius; the martyrdom of St. Alban; St. Columba at Iona; St. Gregory in the Roman slave market; St. Augustine and the British Bishops; St. Aidan and St. Oswald; martyrdom of Thomas A. Becket; signing of Magna Charta; Wycliffe and his poor preachers; Caxton and his printing press; the coronation of Edward VI; Archbishop Parker consecretaed; Elizabeth deposed by Rome; preaching at Drake's Bay; Jamestown and the evangelization of America.

The finale is highly idealistic, and will endeavor with all the force of dramatitc expression to bring out the spiritual theme, which, with the historicity, is the twin motive of the pageant. Replete with symbols, the finale closes with the representatives of the evangelized nations of the world grouped on the stage, with the characters of the pageant appearing in inverse order. With the picture complete, cherubims appear at the open golden gates of the City of God; a shaft of light spreads its effulgence to typify the eternal majesty of the trinity; and the concealed choir sings the "Te Deum" and "Hallelujah Chorus."

Music for the pageant has been specially written by Dr. Long and will be interpretive of the scenes. The orchestration has been done by Noel Poepping for his orchestra. A special cast committee, headed by Rev. Mr. Mizner, has supervised the roles.

Some of the Cast.

The individual tableaux have been prepared and rehearsed by the various parishes. Some of the more important roles are filled as follows: C. B. Woodward of St. John's as "St. Paul;" Carl W. Minch of St. Paul's of Carondelet as "St. Columbus;" the Rev. James Wise of Holy Communion as "St. Augustine;" Frank Weinel of St. Alban's as "St. Alban;" H. B. Condie of St. Stephen's of Ferguson as "Caxton;" Alex. Skinker of Clayton as "Admiral Sir Francis Drake;" George C. Mackay of Christ Church Cathedral as "St. Germanus;" Edward C. Bergt of St. Stephen's as "John Hancock;" the Rev. Edmund Duckworth, Church of the Redeemer, as "Henry VIII," and Mrs. Charles Cummings Collins as "Elizabeth."

It was originally intended to produce the pageant on but one night, but owing to an unprecedented advance sale, Manager George A. Randolph and his committee decided to repeat the spectacle. Seats are on sale only at Famous & Barr's.

Norway Club Is Organized.

Norwegians of St. Louis have organized a Norway club. Men and women of Norwegian descent are eligible. The club will be neutral in its attitude toward the European war and no politics will be discussed at meetings. The purposes are social and educational. Meetings will be held on the second and fourth Tuesday evening of each month. The next meeting will be Oct. 24 at the office of the secretary, O. G. Myhre, 409 Commercial Building.

NONPARTISAN BALLOT SPEECHES TO BE MADE ON SOUTH SIDE

Addresses Will Be Heard at West Tower Grove and Tenth Ward Associations This Afternoon.

Advocates of the non-partisan ballot amendment to the city charter, to be voted on at the election Nov. 7, will address two South Side meetings this afternoon. Chilton Atkinson will speak before the West Tower Grove Improvement Association, Magnolia and January avenues, at 3:30 o'clock, and William Wedemeyer will address the Tenth Ward Improvement Association, Broadway and Chippewa street, at 3.

The Tower Grove Heights Improvement Association, at its meeting Thursday night, indorsed the amendment.

Salvation Army Public Rally.

A public rally and demonstration is to be given Tuesday evening at Salvation Army No. 1 hall in honor of Commissioner Thomas Estill of Chicago. The commissioner will be accompanied by Lieut.-Col. John T. Flynn, musician and singer, leader of the Territorial Staff Band of Chicago. Commissioner Estill is in command of all Salvation Army work, Chicago to Honolulu and from Canada to Mexico.

Dr. Heller to Address Women.

Dr. Otto Heller, of the department of German, Washington University, has accepted an invitation to address the general annual meeting of the Woman's Club of Des Moines, Io., Nov. 15. Dr. Heller will lecture upon "The Modern Drama."

ROYAL ARCANUM

Members will learn of a matter of vital importance to them by addressing O - 123, Post-Dispatch.

Dry, Hoarse or Painful Coughs Quickly Ended

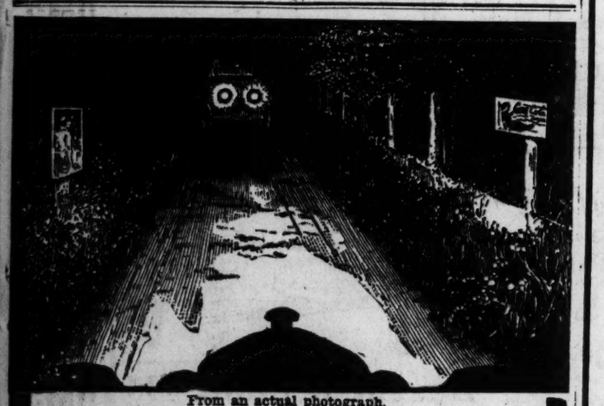
Homemade Remedy That Saves You $2—Does the Work Thoroughly.

The prompt and positive action of this simple, inexpensive home-made remedy in quickly healing the inflamed or swollen membranes of the throat, chest or bronchial tubes and breaking up tight coughs, has caused it to be used in more homes than any other cough remedy.

To make this splendid cough syrup, pour 2½ ounces of Pinex (50 cents worth) into a pint bottle and fill the bottle with plain granulated sugar syrup and shake thoroughly. You then have a full pint—a family supply—of a much better cough syrup than you could buy ready-made for $2.50. Keeps perfectly and children love its pleasant taste.

Pinex is a special and highly concentrated compound of genuine Norway pine extract, combined with guaiacol and is known the world over for its promptness, ease and certainty in overcoming stubborn coughs and chest colds.

To avoid disappointment ask your druggist for "2½ ounces of Pinex" with full directions, and don't accept anything else. Guaranteed to give absolute satisfaction or money promptly refunded. The Pinex Co., Ft. Wayne, Ind.



From an actual photograph.

LIKE DAYLIGHT AT NIGHT

Think of driving your car on a pitch-black night and all the road ahead for 300 feet, and the sides of the road, back 50 feet each way, all bathed in a strong yet softly diffused light that reveals every rut, stone, dip and rise as clearly—almost—as you'd see them in daylight—yet absolutely without glare.

That would be safe night-driving, wouldn't it? Yes, and it is just the safety that you and every other motorist may have who equips his car with the new and wonderful Prismolite Lens. The

Prismolite



(Copyright and Patent Applied for)

lens is a mathematically and scientifically perfect solution of the Motor-light Problem. As its name indicates, it projects light forward through prisms. The entire surface of the lens is formed under tremendous pressure into many small squares, each having four mathematically correct prismatic faces. These faces completely break up a direct projection of light rays, throwing them instead in every direction.

The result is a vast volume of strong, mellow, glareless light that shows everything with perfect clearness and without confusion.

Prismolite Lens are extra strong well-tempered glass, ground and polished on one side to a plate glass finish. They stand all weather conditions.

Prismolite Lens do away with dimming of lights for City driving—meet the requirements of rigid City ordinances and make night-driving as safe as daylight driving. They have passed every test wherever demonstrated.

At your dealers, per pair:

8 to 8½ in.....$3.00 9½ to 9¾ in.....$4.00
8⅝ to 9⅝ in..... 3.50 9⅞ to 10½ in..... 4.50
Above 10½ inches....$5.00

or we will send them prepaid and fully guaranteed at the same price.

Geller, Ward & Hasner Hardware Co.
412-14 Fourth Street, St. Louis, Distributors.
BRANCH STORE—3328-32 Olive Street, St. Louis, Mo.
STANDARD GLASS SPECIALTY CO., MORGANTOWN, W. VA.

$5.50 per Share for this $10 Par Value

AUTOMOBILE STOCK!

—Backed By An Old-Established Automobile Factory, Now Producing Popular Priced Cars at About the Rate of 5,000 per Year

Not a Mere "Prospect" on Which You Are Invited to Speculate on a Possible Outcome—Not an Investment Based on "Paper" Plans for a Problematical Plant to be Built "Some Time" in the Future—But a Real Opportunity to Participate in the Big, Sure Profits of a Successful Company Now Increasing Its Capacity for Supplying Demand That is Growing by Leaps and Bounds.

Brief Statement of Leading Facts:

THIS is not a new, untried proposition, nor a speculative venture in any sense. It is an invitation to join the Officers and Directors of the **Crow-Elkhart Motor Company** in their carefully matured plans for developing this long-established, successful automobile manufacturing plant to a point where production will take care of the enormously increased demand for the well known Crow-Elkhart cars.

Present Production at Rate of About 5,000 Cars per Year

During the past seven years the Crow-Elkhart factory (shown below) has been producing cars on a constantly increasing scale. From a first year production of 450 cars, the business has steadily grown to a present production of about 5,000 cars per year.

The business, without change of management, has grown to its present size without the sale of a dollar of stock to the public. The officers of the company, by careful and conservative management, have increased the original investment about one thousand (1,000%) per cent during the past seven years, making an annual profit of more than one hundred and twenty-five (125%) percent on the original investment.

A thoroughly efficient Sales Organization has been built up, consisting of 400 loyal, enthusiastic Dealers and Distributors, who believe in the car and the company back of it.

Earnings to be Greatly Increased

Now the same men, who have brought this big enterprise to its present success, propose to build up this already **going** business as quickly as possible to a production of 30,000 cars per year, at which point they conservatively estimate that they can increase the earnings to between $4,000,000 and $5,000,000 per year within a reasonable time.

Special Protection for Investors

The $10 par value shares, now offered for a limited time at $5.50, are treasury stock. There is no promotion stock on the market. Every dollar of the proceeds from the sale of this treasury stock goes into the treasury of the Company for the expansion of its business.

By special agreement the principals have placed all their stock in escrow for two years. During that period their shares cannot be offered for sale. No other Investment Banking or Brokerage House is authorized to offer Crow-Elkhart treasury stock for sale without permission from W. M. Sheridan & Co., (Inc.)

Stock Quotations Sure to Rise

These unusual safeguards protect the market and give investors every assurance of an uninterrupted rise in the quotations on this stock. Within a few months the shares now offered at $5.50 will be quoted at par—$10 per share.

In order to put into immediate effect their carefully worked out plans for increased capacity on a large scale, additional capital is needed. It has, therefore, been decided to place on the market a block of treasury stock of the

CROW-ELKHART MOTOR COMPANY

Capitalization 1,000,000 Shares of Common Stock, Par Value, $10 Each. No Preferred Stock. Fully Paid, Non-Assessable, Non-Forfeitable. A limited number of shares of Treasury Stock are offered at $5.50 per share to raise additional capital for enlarging plant and equipment and increasing production to 30,000 cars per year.

The People

The people back of this company are the same who have developed the business to its present stage of success. They are men of high personal and business standing in Elkhart and throughout the State of Indiana. Their record of results achieved during the past seven years is a sufficient guarantee that the interests of stockholders will be in safe hands.

M. E. Crow, *President*

A man of wide experience in the manufacture of motor cars. His early experience was with the Elkhart Motor Company, building a very high priced and luxurious car. He is President of the Collier Motor Truck Company, Director of the Sevinson Electric Company, and a member of the Advisory Board of the Norwalk Auto Parts Company. Mr. Crow is also a member of the Society of Automobile Engineers.

Dr. E. C. Crow, *Treasurer*

Dr. Crow was Treasurer of the Elkhart Motor Company before the organization of the Crow-Elkhart Motor Company. He is a prominent physician of the city of Elkhart, who has been honored many times by offices in State Medical Societies, and is now actively identified with a National Association. He is Vice-President of the Public Service Board of Elkhart, and Vice-President and Director of the Christiana Country Club.

D. C. Thomas, *Secretary*

Mr. Thomas gave up the banking business some five years ago to become identified with the Crow automobile interests. Previous to this time he devoted fifteen years of his life to the banking business. He was formerly Secretary of the Equitable Building and Loan Association.

A. H. Handler, *Engineer and Production Manager*

A man of very wide European experience in the manufacture of automobiles. He received his early education along mechanical engineering lines at the University of Bruges, Belgium, after which he served a long apprenticeship in the leading mechanical shops of European countries. Mr. Handler is a member of the Royal Society of Mechanical Engineers of England and has had both Belgian and English experience.

M. E. Hoshaw, *Sales Manager*

Was Sales Manager of the Marvin-Smith Company for a number of years, and has been with the Crow organization for the past seven years. He is a man of wide experience and has a large personal acquaintanceship with dealers throughout the country.

The Plant



This Entire Plant, Now Producing Cars at the Rate of About 5,000 per Year, is Owned and Operated by Crow-Elkhart Motor Company

When you buy shares of Crow-Elkhart treasury stock you are acquiring an actual interest in this successful plant, which now meets every requirement, except as to size. The present factory is a model of efficiency, so far as it goes. The buildings are equipped with the most modern machinery and tools possible to obtain for the economical manufacture of automobiles. It is now only a matter of adding new structures (some of which are already under way) and increasing equipment to a point necessary to quickly double the present output of about 5,000 cars per year, and then as rapidly as possible to bring production up to 30,000 cars per year.

The Product

The entire effort of the company is centered on the production of a light 5-passenger touring car selling for $795, and a light ("Clover Leaf Model") 2-passenger roadster at $845, both built on the same Chassis. These cars embody more high grade features than others selling for less than $1,000. The new 1917 Model 5-Passenger Crow-Elkhart "35" at $795 is proving a genuine selling sensation, as it represents a bona fide saving of $200 to $500.

Features of Crow-Elkhart Cars

The big and growing demand for Crow-Elkhart cars is due to their genuine merits. The Crow-Elkhart 5-Passenger "35" represents a thousand dollar construction at $795. The specifications clearly prove it a car of superior merit.

Wheel base is 114 inches—extra long, giving plenty of room; **Motor**, 35 horsepower, 4 cylinders en bloc; **Body**, full streamline, beautifully upholstered—instruments on cowl; **Electric Equipment**, dynatto 3 unit, 6 volt starting and lighting system, Willard storage battery; **Zenith Carburetor**; **Connecting Ignition**; **Clutch**, Multiple disc, 7 plate, Raybestos lined. **Full Floating Rear Axle**; **Weight**, 2,040 pounds.

A Confidence-Breeding Test

The remarkable sturdiness of this car gives you confidence. The other day, a Crow-Elkhart "35" covered 300 miles over some of the worst roads, hills and sand in the United States between Elkhart, Indiana, and Cincinnati, Ohio, with gears locked in high! No car of this price—to our knowledge—has ever equaled this performance. Seven years' success has proved the basic engineering principles which remain unchanged in this new 1917 edition.

Not an "Assembled" Car

The insurance of steady production of Crow-Elkhart cars is satisfactorily safeguarded. A very large proportion of its component parts is manufactured in the company's own factory and, unlike most manufacturers of medium priced cars, they do not depend upon others for bodies, upholstering, painting, tops, fenders, tanks or other sheet metal parts. In addition to these parts, they manufacture their own clutches, control sets, mufflers, etc., and do all their own machine work and plating.

A Safe and Profitable Investment

This is a clean, honest, ably-managed business, without a single uncertain, "freakish" or untried feature. We have spent several months thoroughly investigating every angle of this proposition, and we can unreservedly recommend it to our old friends and prospective clients as what we consider to be an absolutely safe and unusually profitable investment.

Those who know us realize that we would not come out with this strong endorsement unless we were perfectly sure of our ground. But we feel that we are right! We have the utmost confidence in the essential soundness of The People, The Plant and The Product back of this offer.

Here is the big point of difference that makes Crow-Elkhart as an investment stand out clearly in a class by itself:

The officials of this Company during seven years FIRST built up the business to a point of recognized success with a REAL factory producing 5,000 REAL cars per year; a REAL dealers' organization, clamoring for double and treble their present allotment of cars, and over 1,000 per cent REAL profits—THEN they come to the public and offer to let them participate in future earnings on a big scale.

Compare these big, basic FACTS carefully point by point with the claims submitted by any other automobile investment offer now before the public. Then draw your own conclusions!

Better still, visit the Crow-Elkhart plant at Elkhart. Go through the factory and see with your own eyes just what is going on there. President Crow will welcome your visit and give you every possible opportunity for getting ALL the facts. In the meantime ask any bank in Elkhart, or any leading commercial agency, what they think of the Crow-Elkhart Motor Co.

This Stock Will Advance Substantially

For immediate acceptance we offer Crow-Elkhart Common at $5.50 per share, par value $10.00. There is no preferred stock in this Company. As $5.50 is the public opening quotation, and the stock is sure to be quoted at par or above, we advise an immediate purchase as you may never again have another opportunity to buy at the price of only $5.50 a share. The safety of this investment, coupled with the assurance of unusual profits, makes this proposition the most attractive we have ever handled.

INFORMATION COUPON

W. M. Sheridan & Co., (Inc.)
1130 Security Building, Chicago, Illinois

Please send me, free and without obligation of any kind, Descriptive Booklet, **"The People, The Plant, The Product,"** with Financial Statement and full particulars of the Crow-Elkhart Motor Company Investment offer.

Name _____
Street _____
City _____ State _____

Mail One of These Coupons—NOW!

If you want additional facts—only—use the Free "Information Coupon" on left. It will bring you the Company's complete Financial Statement, and a Descriptive Book giving full particulars of the People, the Plant and the Product. If you desire to secure stock at the opening price of $5.50 per share, fill out and mail the "Subscription Coupon" on right, together with your remittance to cover the total price of the shares, if you wish to pay cash in full. If you prefer to purchase on the easy payment basis, send only 20% cash to pay the first installment; balance in four equal monthly payments. Your money will be promptly returned, on demand, if upon investigation you do not find the facts back of this investment exactly as represented.

W. M. Sheridan & Co., (Inc.)

Investment Bankers

Pioneer Specialists in Automobile Securities

1130 Security Bldg., Chicago, Illinois

SUBSCRIPTION COUPON

W. M. Sheridan & Co., (Inc.)
1130 Security Building, Chicago, Illinois

I enclose herewith $_____ in full payment for _____ shares of Treasury Stock of the Crow-Elkhart Motor Company, at the opening price of $5.50 per share, (par value, $10.00) fully paid and non-assessable. Send me Financial Statement and Descriptive Booklet

Name _____
Street _____
City _____ State _____

YOU CAN'T BRUSH OR WASH OUT DANDRUFF

The only sure way to get rid of dandruff is to dissolve it, then you destroy it entirely. To do this, get about four ounces of ordinary liquid arvon; apply it at night when retiring; use enough to moisten the scalp and rub it in gently with the finger tips.

Do this tonight and by morning most, if not all, of your dandruff will be gone, and three or four more applications will completely dissolve and entirely destroy every single trace of it, no matter how much dandruff you may have.

You will find, too, that all itching and digging of the scalp will stop at once, and your hair will be fluffy, lustrous, glossy, silky and soft, and look and feel a hundred times better.

You can get liquid arvon at any drug store. It is inexpensive and never fails to do the work.—ADV.

The Post-Dispatch is the only evening newspaper in St. Louis that receives or publishes news gathered by the Associated Press.

STUDENTS END SURVEYING TRIP

16 Washington U. Engineering Members Visited Mountains in Colorado.

Prof. E. O. Sweetser, C. E. Galt and the 16 students of Washington University who this year went on the annual surveying trip of the engineering department have returned from the mountains and valleys of Baileys, Colo., about 55 miles from Denver.

Work was done in triangulation, base-line, measurement, topographic surveying, etc. A side trip to the Cheesman dam gave the students a glimpse of one of the United States Government's big engineering feats. A trip was made also to the smelter of the American Smelting and Refining Co. in Denver.

Bazar at St. Agatha's Church.

The members of St. Agatha's parish will give a reunion and bazar at the parish hall, Ninth and Utah streets, on Tuesday and Wednesday evenings, Oct. 17 and 18.

"OCTAVE THANET" ATTENDING CHURCH CONVENTION HERE

Noted Author and Anti-Suffragist a Member of Episcopal Auxiliary.

IS MISS JESSIE FRENCH

Tells of Her Work During Recent Votes for Women Campaign in Iowa.

By MARGUERITE MARTYN.

"It is good to find a cause conceded to be wholly harmless, without any upsetting effect, such as is the Women's Auxiliary, to which women can devote themselves."

This remark of Miss Alice French I quote as an impression in epitome of the writer who is better known by her pen name, Octave Thanet.

Upon all occasions I should not find such anti-radical, unrevolutionary views suited to my mood.

But after a day's strenuous and unsuccessful effort to catch up with and engage for a moment the uninterrupted attention of some of the hundreds of interesting women attending the Episcopal triennial convention—to find anybody home between services, meetings, social functions—and after a surplus of oratory and soul-wearing eloquence in debates pro and con, it was nice and "comfy" to sink into a chair in the living room of her suite at the Planters and hear it placidly stated that few things need changing and upsetting in the world after all.

"I think when all these zealous gentlemen have had a chance to unburden their minds of the opinions with which they are overflowing there will, after all, be few if any changes in the church canons," was another remark.

Idea of Omitting Word "Obey."

"The idea of omitting the word 'obey' from the marriage service! It is ridiculous to bother about it. Whichever will is the stronger prevails—always has, always will—be it the husband's or the wife, however it is written in the book."

"I understand you are strongly anti-suffrage," I queried to her, and she responded:

"Not strongly so. I am not insensible to right on both sides of the question. When in Iowa it became necessary to assert an opinion in opposition to a change which threatened simply because of indifference to the subject. Then I helped to organize an anti-suffrage association, and in our county we very effectively outnumbered the suffragists three to one.

"But now that the campaign is over, suffragists and antis are as friendly as ever, and we work side by side for any public cause as we could not do if we were divided on partisan lines.

"Any sort of organization among women is good because it teaches them to work together in comradeship—something they have not heretofore learned."

Queries brought out some of her objections to the suffrage as follows:

"If it were efficiency in Government that is desired there need be no distinction on account of sex. The distinction ought to be made on the basis of tax paying. It is the taxpayer who bears the burden. There might with justice be this distinction, the small taxpayer having as much voice as the large taxpayer.

"The ballot is nothing except a political device for getting at public opinion and public sentiment would be far better expressed without the conflicting element of partisan politics."

The several stock arguments of the antis that women are too emotional, of too indifferent, too personal, too partisan, were expounded, too.

Only Right Is Might.

"After all," was her sweeping conclusion, "there is only one right and that is the right of the strongest either mental, moral or physical. It is bound to prevail. Let woman become strong in her own peculiar sphere and man become stronger in his. The evolutionary trend is to try to make women and men as different as possible."

Miss French's views may sound annoyingly complacent to some who are striving so earnestly to change things, but in her personality she carries conviction to a degree.

She has lived quite a number of years, I judge by her white hair, yet her face is amazingly unlined, her eyes brilliant, her poise perfect.

Around her are gathered the evidence of competence, comfort, luxury. A homelike transformation had been wrought in the hotel room. An array of books, boxes of candy, cigarettes were within arm's reach. She looked comfortable, contented.

It is three years, she confessed, since she has written a line, and where formerly she was a delegate to these conventions, now she is content to be an alternate with but little to do.

I wondered if she never had experienced striving and unrest and asked if this tolerant attitude always had been her philosophy.

"I thing if I am able to see both sides of these many questions it is due to the fact that I had several brothers," she replied. "Reared in a household of boys, buffeted and knocked about, a one-sided view-point has not much chance to survive. I think I early learned to love fair play."

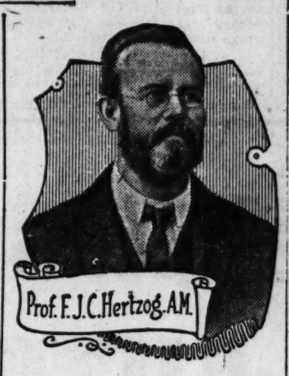
Money-Saving Values—On Credit.
Money invested in a Diamond is money saved. Loftis Bros. & Co., 3d fl., 308 N. 6th.

Tenth Ward Meeting Today.
The Tenth Ward Improvement Association will meet at 3 o'clock this afternoon at Fountain Hall, Broadway and Chippewa street. Herman Mauch will discuss the school bond issue. William Wedemeyer will speak on the non-partisan ballot amendment to the City Charter. George E. Diekman will discuss the proposed tax amendment for a Zoo.

Postmaster Accused of Theft.
SAVANNA, Ill., Oct. 14.—George Brown, postmaster at Rescos, Ill., was held today for Federal grand jury on the charge of taking $1050 from the United States Postal Department.

Professor Hertzog Praises This Perfect Laxative

Dr. Caldwell's Syrup Pepsin an Ideal Remedy for Constipation.



In every family there is more or less occasion for a laxative remedy. It is to meet this need that Dr. Caldwell's Syrup Pepsin is prepared, and that this combination of simple laxative herbs with pepsin fulfills its purpose is proven by its place in thousands of American homes.

Prof. F. J. C. Hertzog, the well known linguist, 2341 North Orianna St., Philadelphia, Pa., wrote to Dr. Caldwell that he has used Dr. Caldwell's Syrup Pepsin in his household with excellent results and that he and his family consider it indeed a friend in need, and always keep a bottle of it on hand.

Constipation is the direct cause of much serious illness and is a condition that should never be neglected. Harsh cathartics and violent purgatives should never be employed to relieve constipation because the very violence of their action shocks the entire system. A mild laxative, such as Dr. Caldwell's Syrup Pepsin is far preferable, being mild and gentle in its action without griping or other pain or discomfort; its freedom from all opiate or narcotic drugs makes it an ideal remedy for children.

Dr. Caldwell's Syrup Pepsin is sold in drug stores everywhere for fifty cents a bottle. To avoid imitations and ineffective substitutes be sure to get Dr. Caldwell's Syrup Pepsin. See that a facsimile of Dr. Caldwell's signature and his portrait appear on the yellow carton in which the bottle is packed. A trial bottle free of charge, can be obtained by writing to Dr. W. B. Caldwell, 455 Washington St., Monticello, Illinois.

Williams

$2 ARCH SUPPORTS $1.25 — Sixth and Franklin "Our Location Saves You Money" — MAIL ORDERS FILLED

Double Eagle Stamps — All Day Monday

Ladies' Fall Boots



$5.00 Value — Black Kid, white top; Black Kid, gray top; Patent Leather, white top; White Buck; Dark Tan, low heel; Havana Brown, white top, low heel; Dull Kid, low heel, white top — $3.85

$3.85

$4.00 Value — Dull Kid Lace; Dull Kid Button, leather Louis heel; Dull Kid Lace, Tuxedo pattern; low walking heel — $3.50



Choice of Button or Lace, 8-Inch Models — Black kid, white kid top; Patent leather, cloth top; Vici kid, cloth top; Vici kid, dull top; Dull kid, cloth top; Glace kid lace... — $3.00



$3.85 $3.00

"Ye Olde Tyme Comfort" SEAMLESS LACE



Cut entirely from one piece of leather. "No Seams" to bind the feet; glove kid, hand-turned soles, rubber heels; stylish and comfortable; all sizes, 3 to 9, $3.00

Steel Arch Support.

Ladies' "Comfort" Shoes Vici Kid, $3 Values

Extra wide ankle; button or lace $2.65

Patent tip, lace cushion sole, rubber heels, $2.50



FREE—A dainty pair of Scissors with Girls' Shoes. A dandy Knife with Boys' Shoes.

English Walking Shoes For Young Ladies



Dull kid, low heel, broad shank, narrow toe; a special style for High School and growing girls; sizes 2½ to 6; on special sale at $3.00

"School Shoes"

Children's patent or dull leather tipped Button Shoes.



Misses', 11½ to 2..... $1.69
Child's, 8½ to 11... $1.49
Child's, 8 to 8 $1.25
Infants'; no heel; 1 to 5..... 98c

"Baby Moccasins"



Of dainty white lambskin lace; 50c value..... 25c

"Baby Shoes"



Patent—Kid Top
Patent—White Top
All White Kid—
Soft Soles—
Silk Tassel—
75c value..... 49c

"Baby First-Step"



Patent Leather—no heel—1 to 5..... 69c
Patent Leather—spring heel 5 to 8 .. 89c
Vici Kid, spring heel 5 to 8.... 98c
Patent Leather—White Cloth Top..... $1.25
Black Cloth Top .....
Black Kid Top.....
All-Black Kid.....

"Children's Jockey Boots"

PATENT OR DULL LEATHER

Keep the children's limbs warm and dry with a pair of our JOCKEY BOOTS; these qualities cannot be duplicated.



Child's, 3 to 8; White, Black or Red tops.. $1.25

Children's, 8½ to 11..... $1.75
Misses', 11½ to 2..... $2.00
Growing Girls', 2½ to 6..... $2.50

"Ballet Slippers"



For Misses and Growing Girls (Tango Tie Effect.) Sizes 11 to 6, $1.75 value, $1.19

"Gymnasium Oxfords" Leather, Elk Soles



Men's Shoes..... $1.39
Men's Oxfords.... $1.25
Boys' and Girls'..... 98c
Boys' and Girls' Rubber Soles..... 59c

Boys' "English" Shoes



New Fall styles for boys. Black Calf on nobby English last; special sale. Sizes 1 to 5½ $2.50

Patent Leather English lace; sizes 1 to 5½. $3.00

Free Knife

"Boys' School Shoes"



"Brownie Chrome" leather soles; the best leather put into shoes; regular $2.50 values; on special sale— Sizes 1 to 5½, $2.25

Sizes 10 to 13½, $1.75

Free Knife

OUR GREAT MILLION-DOLLAR CAMPAIGN



COME MONDAY



Is of Interest to Every Purchaser of Men's, Young Men's and Boys' Clothing

$18 & $20 Men's Fall Suits & Overcoats

These Suits come in the popular men's and young men's Fall models—excellent all-wool fabrics, including fine blue serge—carefully tailored throughout—all sizes.

The Overcoats are made of fine black all-wool kersey—velvet collars—satin sleeve linings—popular ¾ lengths—sizes 34 to 44

$12.75

$25 Men's Fall Suits & Overcoats

Fine Quality Clothing From Hamburger Bros.' Stock

Extra quality Suits in the very latest Fall and Winter models—elegant all-wool materials—handsomely tailored—a full range of sizes for men and young men..

These handsome Overcoats represent some of the finest productions from the firm of Hamburger Bros. & Co. Fine all-wool fabrics, and newest styles—all sizes.....

$16.75

Save 1-3 in This Million-Dollar Campaign

ON ALL MEN'S PANTS

$3.00 Men's & Young Men's Pants $2

Faultlessly tailored Trousers in a wide range of pleasing patterns—pretty Fall colorings in grays, browns and fancy mixtures—excellent fabrics—latest Fall styles—come in cuff or plain bottom—all sizes.....

$5 & $6 Men's & Young Men's Pants $3.85

Ultra-quality Trousers—handsomely tailored in the newest Fall styles—elegant all-wool heavy weight worsted and cassimere fabrics—a wealth of new Autumn colorings in the most wanted weaves and patterns—all sizes.....

$6 Boys' 2-Pants Suits



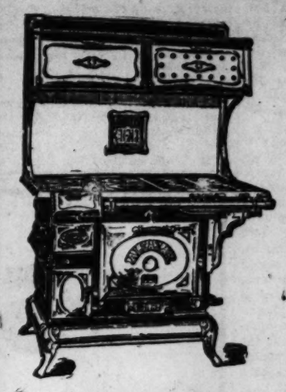
Extra quality Norfolk Suits in pinch-back and pleated models—splendid fancy blue, brown and gray mixtures—pants cut full and full lined—belt straps and watch pockets—also fine Corduroy Norfolk Suits with two pair pants—rich drab color—all sizes.....

$3.90

WEIL

N. W. Cor. 8th and Washington Av.

9th & Washington—HELLRUNG & GRIMM—16th and Cass



ALCAZAR Duplex Range

Burns Coal — Burns Gas

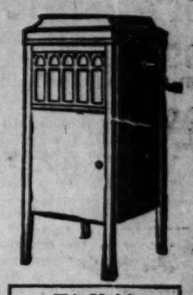
The Combination Range that has proven entirely satisfactory. No parts to remove or change. Burns coal and gas at the same time.

Pathephone

Every model of the Pathephone, regardless of price, is a perfect instrument, rich in appearance and true in tone. All models of the Pathephone ranging from $15 to $225, are sold on convenient divided payments.

Come in and hear these new records—10-inch size, music on both sides 75c

(Yaaka Hula Hickey Dula. Which Switch Is the Switch for Ipswitch.)
(You're a Dog-gone Dangerous Girl. Soldier Boy.)
(Pretty Baby. Listen to This.)
(Walking the Dog. At the Fountain of Youth.)



This Model **Pathephone** With twelve records, twenty-four selections, priced, $84.00



Jewel Hot Blast

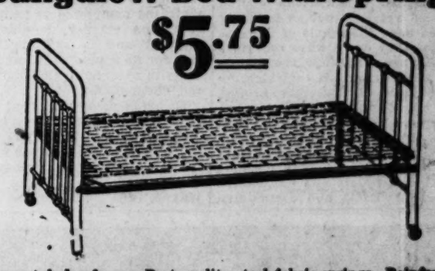
A wonderful Hot-Blast Heater that burns the cheapest fuel without soot or dust. Will hold fire thirty-six hours. This size will heat two rooms and is specially priced at..... $12.60



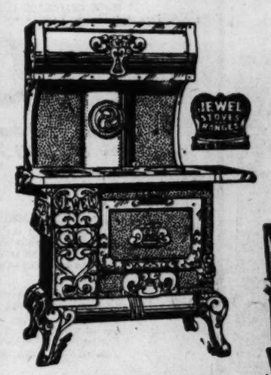
Folding Card Table $1.19

Full size, 30-inch square top, constructed of hardwood; thoroughly braced and nicely finished. Dark green leatherette top, with brass corners.

Bungalow Bed with Springs $5.75

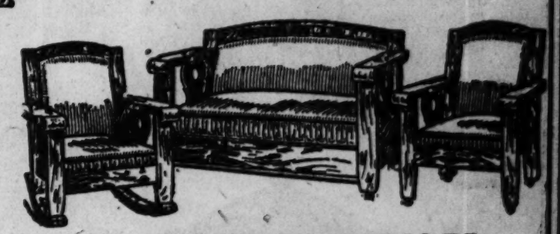


Heavy tubular frame. Best quality steel fabric springs. Reinforced head and foot. Head and foot pieces fold under body of bed. Three feet wide. Only three inches thick when folded. Oxidized copper finish.



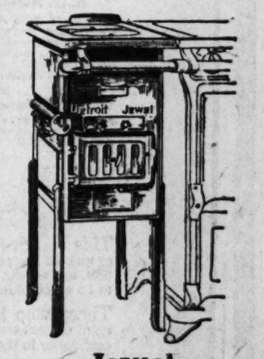
Jewel Range. $32.50

This big six-hole Coal Range is made in the unequaled Jewel way of Kemi Test Iron and Nox-Ox Steel. A Jewel means: No baking day failures and a lifetime of service.



Davenette Suite, $46.75

A Suite of unusual grace and beauty, massively made and finely finished in mahogany, fumed or golden oak. Finely tempered steel spring seat construction and upholstered in selected quality imitation Spanish leather.



Jewel Kitchen Heater

Attached to side of gas stove and burns anything, including rubbish. Has gas lighter to start fire. Will heat the whole house in chill Fall days and prove a wonderful help in the bitter Winter weather.



$13.85 Morris Chair

Button in arm of chair adjusts back to any position. Disappearing foot rest and magazine rack. Adjustable back and seat cushions of Imperial leather. Quarter-sawed oak, fumed oak or mahogany finish.

Lace Curtains

Special Prices Monday and Tuesday

$1.50 Scrim Curtains, pair..... 85c
$2.00 Marquisette Curtains, pair..... $1.25
$3.00 Novelty Net Curtains, pair..... $2.00
$4.00 Cable Net Curtains, pair $2.95
$4.00 Novelty Net Curtains, pair..... $2.95

Cedar Chests

A large assortment—plain and copper-trimmed. In various sizes and styles; prices, $10 to $30.

Vacuum Cleaners

Lady Torrington, hand-power, $7.50. American handpower, $4.95. Prantz Premier and Ohio Electric Vacuum Cleaners.

RUGS

9x12 Wilton Velvet Rugs—big assortment new Fall patterns and colors—regular price, $35.00—Monday and Tuesday..... $24.50

9x12 Axminster Rugs—many good selections in Oriental and all-over designs—regular price, $35.00—Monday and Tuesday..... $26.50

9x12 Seamless Brussels Rugs—fine body Brussels effects—Regular price, $27.50—Monday and Tuesday.. $19.50

Hellrung & Grimm

9th & Washington — 16th and Cass

Cash or Credit—30, 60 or 90 Days Considered Cash


BUY A HOME AND SAVE RENT
5000
Home Offers
IN THE REAL ESTATE AND WANT DIRECTORY.

ST. LOUIS POST-DISPATCH

Pages 1-6 Circulation Last Sunday, 340,483. ****

PARTS 3 AND 4 (NEWS AND SPORTING SECTION) ST. LOUIS, SUNDAY MORNING, OCTOBER 15, 1916. PRICE {FIVE CENTS. ON TRAINS SIX CENTS.

Sunday Post-Dispatch Today, 88 Pages
FIRST NEWS SECTION, 16 PAGES.
SECOND NEWS SECTION, 16 PAGES.
THIRD AND FOURTH NEWS SECTION, 16 PAGES.
WANT DIRECTORY, 16 PAGES.
SUNDAY MAGAZINE, 16 PAGES.
ROTOGRAVURE SECTION, 4 PAGES.
COMIC SECTION, 4 PAGES.
"FIRST IN EVERYTHING."

"READY TO FIGHT FOR THINGS THAT ARE AMERICAN"

—PRESIDENT WILSON.

Tells Delegation of Pennsylvania Democrats That Peace and Continuance of Prosperity or a Disturbance Policy Are Issues of Campaign.

G. O. P. VOCAL ELEMENT FOR WAR HE SAYS

Silent Party Intimates It Wanted Peace, but of Another Kind, He Declares—Asserts Progressive Leaders Betrayed Their Party.

By Associated Press.

LONG BRANCH, N. J., Oct. 14.—In a speech before a large delegation of Pennsylvania Democrats who came here with bands playing and banners flying President Wilson declared today that, while he is for peace, "America is always ready to fight for things that are American." He summed up his idea of the issues of the present campaign in the words:

"America knows that it is faced with this choice: Peace, the continuance of the development of business along the lines which it has now established and developed and the maintenance of well known progressive lines of action, on the one hand, or, on the other, a disturbance of policy all along the line, new conditions, new adjustments, undefined alterations of policy, and back of it all invisible government."

The President discussed what he declared was the attitude toward war and peace of defeated elements of the Republican party.

"I understand from the leaders of the Republican party that nothing has been done right," he said. "They do not say that the thing done was always wrong, but the way in which it was done was always wrong.

What Was Done Obtained Peace.

"They do not venture to say—that is, the private counsel does not venture to say—that we wanted anything but peace, but they would have preferred some other way, not disclosed, of obtaining peace. The vocal part says, 'We wanted war.' The silent part intimates that we wanted peace, but wanted another kind of peace. They can never get over that fundamental uneasiness, gentlemen, that America is in charge of somebody else than themselves. But America knows that the things that were done did obtain peace, and it does not know that the things that might have been done would have obtained peace."

Mr. Wilson reiterated previous declarations that it is almost impossible to do anything in the field of foreign affairs, because foreign nations "have been led to believe that a dominant element in the Republican party is in favor of drawing the United States into the European war, and they have been told, with abundant evidence, that it is probable that if the Republicans succeed we shall enter upon a policy of exploitation of our neighbors in Mexico."

The President declared that although the leaders of the Republican party demand that the rights of Americans be protected everywhere, on one occasion the "Republican machine was able to compel a majority of its members in the House of Representatives to vote that American citizens had no right to travel on the high seas." He added:

"If their leaders believe in the rights of American citizens, why don't their followers? If their leaders are so stiff to see that Americans get their rights everywhere, why do these men vote that Americans shall get their rights nowhere? One of the most regrettable incidents of American history is that there should have been found men in the Congress of the United States willing to vote in that sense."

Attacks Progressive Chiefs.

Mr. Wilson reiterated his advocacy of a league of Nations to preserve the peace of the world and attacked the leaders of the Progressive party who, he said, had betrayed the rank and file. He also declared that the selection of a Congress is just as important as the election of a President, because "the real source of action and the real machinery of obstruction is in Congress.

He asserted that the forces of reaction are in control of the Republicans in Congress.

Vance C. McCormick, chairman of the Democratic National Committee, presided at the meeting and A. Mitchell Palmer, Democratic National Committeeman from Pennsylvania, introduced Mr. Wilson. The delegation, which came here on eight special trains, constituted the largest audience which has heard the President speak at Shadow Lawn. After the speech the President shook hands with everybody present.

The President's Speech.

President Wilson in his speech said in part:

"I need not tell you that I am glad to see you, but let me say that I am especially glad to see you because there are some things which

Continued on Page 2, Column 1.

SHOWERS TODAY, MUCH COOLER TOMORROW

5 a. m.	60	6 p. m.	65
9 a. m.	54	7 p. m.	62
12 (noon)	62	8 p. m.	62
3 p. m.	67	9 p. m.	61



Humidity at 7 p. m. yesterday, 49 per cent.

Official forecast for St. Louis and vicinity: Showers today; tomorrow partly cloudy and much cooler.

Generally fair weather and normal temperature is the prospect for the week, for the Mississippi Valley States, according to the forecast given out yesterday by the Weather Bureau at Washington.

LOCKS HUSBAND IN HOME AND GOES TO SUE FOR A DIVORCE

Woman Makes Sure She Will Get Service on Summons When She Returns With Deputy.

When Mrs. Olive Mae Blanton Burgess, 30 years old, of 7222 Elm avenue, Maplewood, set out yesterday to file suit for divorce at Clayton, she took extraordinary measures to see that her husband, Frank L. Burgess, an enlisted man in the navy, could be had readily found when the time came for him to be served with a summons.

Arising early in the morning, when her husband was in bed, she hid his clothing and locked him in the house.

A lawyer had the petition drawn up, alleging desertion and abuse, had it filed at Clayton and took a deputy home with her to serve the summons.

In the kitchen they found Seaman Burgess, looking like a union suit advertisement, reading a newspaper. The family dog was near him.

The first thing the deputy heard Mrs. Burgess say to her husband was: "Why didn't you let the dog out of the house?" The answer, in even tones, was: "How could I when you had all the keys?" The officer then read the summons and departed.

VETERAN POSTMAN MUSTERED OUT IN MILITARY STYLE

F. A. Pim, Who Retires After 36 Years, Saluted by Men at Ceremony in Postoffice.

The formal ceremony of an honorable army discharge was used yesterday by Postmaster Selph to mark the retirement from the St. Louis Postoffice of Frederick A. Pim, a clerk, who had a record of 36 years service. Pim, who lives at 2604 North Eleventh street, resigned to enter other employment. He is 59 years old.

About 100 of Pim's fellow employes assembled in the Postmaster's office for the ceremony. Postmaster Selph made a short address. At a signal, a bugle was blown and Pim's fellow employes saluted. The Postmaster announced that Pim was "mustered out with an honorable discharge."

FORCED AIR HEATERS IN ALL STREET CARS THIS WINTER

State Commission Orders Fresh Air Inlets Be Kept Open Except When Temperature Is Below 10 Degrees.

The State Public Service Commission yesterday issued an order regulating the heating and ventilating of street cars this winter, in response to a complaint from the Public Health Committee of the Civic League.

The League complained that the inlets for fresh air and the roof ventilators were kept closed and that the foul air was being circulated in the cars through the forced air heaters. The United Railways Company will have every car in the service equipped with forced air heaters this fall.

The new rule requires the ventilators and fresh air inlets to be kept open at all times except when the temperature outside falls below 10 degrees.

SOME TRIP FOR THIS BOTTLE

Floated From Lexington, Ky., to Algiers in Mediterranean.

LEXINGTON, Ky., Oct. 14.—Thrown into the Cumberland River here last January, a bottle in which was enclosed a scrap of paper with the names and addresses of four Kuttawa, Ky., boys was picked up in the harbor of Algiers, on the Mediterranean Sea last month, according to a letter just received from the finder. The letter was addressed to the Kuttawa postmaster and contained the stained slip of paper.

The letter is signed by M. F. Davin, who says he is a former resident of the United States, but now in the service of France.

TODAY MRS. WILSON'S BIRTHDAY

President Buys Her a Diamond and Platinum Brooch.

LONG BRANCH, N. J., Oct. 14.—President Wilson slipped away from Shadow Lawn today and motored over to Asbury Park, where he purchased a diamond and platinum brooch—the most expensive the jeweler had. Then he returned to Shadow Lawn, asking that his little shopping expedition be kept a secret.

Tomorrow is Mrs. Wilson's 44th birthday and the brooch is to be the President's present to her. There will be a birthday party, to be participated in by all of the Shadow Lawn household, and a birthday cake.

HUGHES DENIES VOTE FOR HIM IS A VOTE FOR WAR

"I Am a Man of Peace," Candidate Says at Lincoln, Neb.

REVIEWS HUERTA AFFAIR

Declares Present Prosperity Is Due to European Conflict—Predicts "Awakening."

LINCOLN, Neb., Oct. 14.—Charles E. Hughes today characterized as "preposterous" the declaration that a vote for him means a vote for war.

"I am a man of peace," Hughes said. "Who wants war? I don't want war."

Correct politics, Hughes said, would keep America out of war.

"The sort of thing we have been having will not keep us out of war," he said. "It will embroil us in difficulty."

In the six addresses which marked the opening day of his campaign in Nebraska the Republican nominee discussed nearly all the issues of the campaign. He characterized as "temporary and abnormal" the present prosperity of the country, and urged support of the Republican party so that a protective tariff might be enacted to fortify American enterprises, after the war, against unequal competition.

The country is living, he said, on "the stimulant" of the European war and will not long have the stimulant.

"You might as well talk to a drunken man of the bliss of intoxication," Hughes said. "Our opponents, instead of making political capital out of the present prosperity, which came up through the European war, ought to be thinking of what they did to the country with their policy, put in force through the Underwood bill. There may be those who enjoy the contemplation of that sort of thing, but they will have a very rude awakening."

Calls Adamson Law "Gold Brick."

The nominee assailed the Adamson law as a "gold brick" handed to labor. This declaration was made before an audience of railroad employes, who crowded around his car at Wymore, an unscheduled stop, where the train changed engines.

At Falls City, Beatrice, Fairbury, Fairmount, York and here tonight Hughes addressed audiences which frequently interrupted him to applaud. In his speech here the nominee went into detail on his views with respect to the international considerations of peace. As at Fairbury he replied to the charge that a vote for him means a vote for war.

"I have heard it said since I came into Nebraska," Hughes said, "that someone has been going through the State saying that a vote for me meant a vote for war. Did you ever hear a more preposterous proposition to present to men? I am a man of peace. I have been spending my life in maintaining the institutions of peace. I desire in that way to promote internation l peace. Who can think without horror of the ravages of war? Who can desire war? I do not desire war. I do not desire petty wars. I do not desire war in Mexico to satisfy a personal vindictiveness against a disliked ruler. I don't like that kind of war.

"I believe in correct policies. They will keep us out of war. The sort of thing we have been having will not keep us out of war. It will embroil us in difficulty. It did embroil us in difficulty in Mexico.

We wish well to all people; we desire to have prosperity throughout the world, but we have a particular care here. Unless we take care of our own we shall never serve humanity. Unless we develop the great opportunities of the United States we will serve no one whatever. I am for America first and America efficient.

"Our friends on the other side seem to think that everybody who disagrees with them wants war. Well, that would be a very cheerful way for a blind man to consider the situation.

"Our friends on the other side certainly have not got a monopoly on peace. Let us look a little at the record. They tell us they are so strongly for the preservation of peace that if any one criticises what they have done he must be a militarist.

Says Administration Meddled.

"I maintain that the most important thing for the purpose of safeguarding the peace of the land is correct policies. That is important in this hemisphere; that is particularly important in Latin America. That was very important in Mexico. Instead of having a policy of peace based upon a correct attitude with regard to that unfortunate country, our administration, this present administration, entered into a policy of officious intermeddling with matters which did not concern it, and embroiled this country in actual war. That is the real fact of the case."

Hughes reviewed the administration's policy with respect to Huerta.

"I stand here to say, and I challenge contradiction, that the threat to make war upon that individual and to use whatever force was adequate to put him out of the Government which, whether we recognize it or not, others had recognized, was utterly indefensible in law or in morals," Hughes declared.

Speaking of the Democratic attitude the nominee said:

"They have not been very definite

Continued on Page 2, Column 6.

JIM ALI SEEN WITH MAGARIAN BOY DAY LAD DISAPPEARED

Held by Police in Connection With Finding of Child's Decapitated Body.

IS CLOSELY QUESTIONED

Witness Says Child Returned Home After Receiving Candy From Turk.

The police investigation into the murder of 3-year-old Alphonse Magarian, whose headless body, tied up in an old gunnysack and with hands and feet bound with cord, was found Friday morning on the East St. Louis city dump, up to late last night had brought out the following developments, upon which Chief of Detectives Stocker said he would continue to hold two prisoners who were questioned closely for four hours last night.

A witness whose name Chief Stocker refused to divulge identified Jim Ali, a Turk, of 1400 Walnut street, East St. Louis, the latest man to be arrested, as one of two men he saw talking to the Magarian boy the afternoon he disappeared, in an alley near the home of the boy's father, A. D. Magarian, a wealthy Armenian baker. This witness said Ali gave the boy a bag of candy and then carried him from Sixteenth street almost to Fourteenth street. He saw Ali put the child down and the latter returned home.

Sacks Found in Room.

It has been established that Mrs. Magarian changed the boy's clothing after this incident and that the lad disappeared shortly afterward.

The same witness said Zacker Bogosian, proprietor of a pool room, who was the first man arrested in the case, resembled the other of the two men who met the boy, but he was not positive in this identification. Bogosian and Ali are known to be very close friends.

Three gunny sacks found in Ali's room were similar to the one in which the boy's body was found.

A chemical test of stains on a dagger and on a piece of rope found in the room of Ali convinced the authorities that they were blood.

A close comparison of a piece of cord found in a yard near the poolroom of Bogosian convinced Chief Stocker that it was the same kind of cord as that found on the body of the boy.

The cord found in Ali's room was of the same kind, but appeared newer. All these pieces were sisal, little smaller than the size ordinarily used for clothes lines.

The holding of Ali in connection with the Magarian case was incidental to the arrest yesterday afternoon of 14 Turks on complaint of City Clerk Walsh that they were operating restaurants without licenses. Ali was one of these, and at the police station a man pointed him out as the person he had seen carrying a gunnysack on Tenth street, near Broadway, one day last week.

The police then searched Ali's room and found under the mattress a stained dagger and a piece of cord.

Upon further investigation it was learned that last Tuesday Ali took a pair of trousers to a cleaning establishment at 1336 Broadway to have some spots taken out. An employe of the place told the police the same trousers were cleaned the week before. All last night said these stains were from grapes.

Says Ali Was Unfriendly.

Magarian told reporters that Ali had been unfriendly toward him since another Turk had Ali arrested several months ago. Ali blamed Margarian for the arrest, the latter said.

Bogosian maintains in his answers to the police questioning his former declarations of ignorance of the crime. No analysis has yet been made of stains on an eight-inch dagger found in his room Friday. A test with peroxide of hydrogen on stains on a board found in the rear of Bogosian's place resulted in no reaction, indicating that the stains were not blood.

Chief Stocker indicated last night that he would be ready to present this evidence before the Coroner's jury tomorrow.

CANADA'S WHEAT CROP LESS THAN HALF THAT OF 1915

Official Estimate Places Yield at 159,173 000 Bushels, Compared With 373,303,600 Previous Year.

OTTAWA, Oct. 14.—The wheat crop of Canada for the present year will be only 159,123,000 bushels, as compared with 373,303,600 bushels in 1915, according to an official estimate issued today.

A marked decrease in the production of oats also was indicated by the estimated yield of 338,469,000 bushels, as against 520,103,000 bushels last year.

NORWAY BARS SUBMARINES

Craft in Territorial Water Will Be Attacked Without Warning.

CHRISTIANIA, Oct. 14.—A royal letter was issued today forbidding from Oct. 20 submarines belonging to belligerent navies traveling in Norwegian territorial waters, under penalty of attack without warning.

In hard weather a submarine, to save life, may seek refuge in Norwegian waters, but must then keep above water, fly the national flag and leave immediately the reason for entering no longer exists.

WASHINGTON IS EXPECTING SECOND GERMAN U-BOAT

Officials Believe That U-53 Is Now on Its Way Back to Wilhelmshaven.

U. S. BASE DISCREDITED

Berlin as Well as Washington Scout Report of American Supply Point.

WASHINGTON, Oct. 14.—Government officials believe that the German submarine U-53 is now on her way back to Germany and that another is on the way to the American coast. The nature and source of information upon which their belief is founded has not been disclosed. Officials also discredit reports of secret base on the American coast. Every report of one traced down so far has been without a shadow of foundation in fact.

The British steamer Stephano, sunk by the U-53 off the New England coast Sunday, was fired on without warning, her commander, Capt. Smith, reported in an affidavit received today by the State Department. Capt. Smith declared three solid shots were used, the first of which hit the Stephano's bow. No evidence corroborating his statement has been received by the department, and action probably will not be taken until the U-53 has had time to reach home.

No Submarine Base in U. S., Says Berlin Authority.

BERLIN, Oct. 14 (by wireless to Sayville).—In answer to the report sent out by the British wireless that the German submarine U-53 "torpedoed in some cases and sank ships," a competent German authority, says the Overseas News Agency, makes the following statement:

"The commercial war near the coast of the United States is being carried on according to rules and the German promise, which means that a merchantman can be stopped and that after the vessel has been searched and the crew and passengers are in safety the vessel can be sunk under certain conditions.

"These conditions are, for instance, when a hostile steamer or a neutral steamer carrying contraband of war are involved, or when the military situation makes it impossible to bring a steamer which has been captured into port as a prize.

"In no case, however, can it be construed to mean that a merchantman may be sunk by a torpedo without previous warning.

"According to further reports from Washington the American authorities are said to be afraid that very complicated questions of neutrality may arise if the German submarines operate so near the American coast and that such submarine action is equivalent to a blockade.

"To this it is stated that the German sea forces are entitled to carry on a cruiser warfare anywhere in the open sea. Territorial waters of neutral states are carefully respected. A blockade, of course, is out of the question. Only hostile ships as prizes or such neutral vessels that carry contraband are stopped.

"A blockade means the capture of all ships steering towards or leaving a blockaded coast without regard to flag or cargo.

"The question asked by one American journal as to whether it is necessary that our coast be made a base for a German submarine must be considered superfluous, since the U-53, on touching at Newport did not even use her right to take on fuel and food to which, as a man of war he was entitled.

"No sensible American citizen will believe that a secret depot for supplying German submarines could be established on the American coast.

"Curiously opposed to these many complaints is the fact that since the beginning of the war British cruisers have been watching American ports and have even approached the coast of New York so closely that they could be seen from the roofs of tall buildings with the naked eye."

ANTI-SUFFRAGIST BURNED WHEN LIGHTING MATCH IN BED—DIES

Mrs. Alexander Preston of Baltimore Was Fond of Cigarettes—Was Widely Known.

BALTIMORE, Oct. 14.—Mrs. Alexander Preston, one of Baltimore's prominent matrons and a noted anti-suffragist, died tonight in St. Joseph's Hospital from burns.

In lighting a match while reclining in bed her clothing became ignited and she was enveloped in flames. Mrs. Preston was fond of cigarettes, but whether the accident was caused while lighting a match for that purpose is not known.

MEXICAN BAND AT EL PASO

Sent by Gen. Obregon to Play at Exposition.

EL PASO, Tex., Oct. 14.—A Mexican band of 82 pieces arrived here from Mexico City today to play for the International Soil Products Exposition, which opened today.

The band was sent by order of Gen. Alvaro Obregon, Minister of War, as a compliment to the American people.

EPISCOPAL LAYMEN DEFEAT PROPOSED CANON ON DIVORCE

Change Would Have Forbidden Marriage of Either Person While Other Was Alive.

OLD CONDITION STANDS

Brooklyn Pastor Opposes Plan With Impassioned Speech in Behalf of Poor Parishioners.

Laymen of the Protestant Episcopal Church, in the House of Deputies of the Episcopal general convention at Moolah Temple yesterday, voted down the proposed canon, or church law, forbidding ministers to solemnize marriage for any divorced person whose former husband or wife is still living.

The defeat of the proposal followed an impassioned speech against it by the Rev. John Howard Mellish of Brooklyn, who declared himself a Socialist and who discussed the subject of divorce and remarriage from the standpoint of the poor and the tempted.

Turning to the New York delegation, which had been shown in the previous discussion to be strongly in favor of the proposal, the Rev. Mr. Mellish said:

"I should vote with you gentlemen from New York if this were merely a question of legislating for the rich. But I wish to speak from the point of view of the poor man and the poor woman. To illustrate my meaning, I will tell a story. Some years ago, in the mountain districts, there was a poor woman whose husband, after treating her cruelly, deserted her, leaving her four children to support. Afterwards another man took her and the children under his protection, and made a good living for them.

Bishop Furnished Divorce Fee.

"Some time later the woman was converted, and took her dilemma to a Bishop of the Protestant Episcopal Church, now dead. After he had heard her story, he himself gave her $10 to get a divorce from her husband, and when this had been done, he himself performed the ceremony which married her to the other man."

Then he paused. The audience for the first time during the debate was giving its undivided attention to the speaker.

"I ask you gentlemen," the speaker cried, "what would you have done under the circumstances?"

There was a great burst of applause.

"Surely," the speaker added, "that is what should have been done."

The speaker said there were many instances of women with children abandoned by their husbands who would be driven to extremities for a livelihood unless they could remarry. "It would be well," he added sarcastically, "for us to draw our robes about us and shift the responsibility to clergymen of other denominations. But such action," he continued earnestly, "would conflict with the fundamental tenets of Christianity."

The House of Deputies, the lower house of the convention, with 610 members, is equally divided in its membership between clergymen and laymen. Four clergymen and four laymen represent each diocese, and each of these groups of four constitutes a voting unit. Under the rules governing the convention, any proposal, to pass the House of Deputies, must have the support of a majority of the lay groups and a majority of the clerical groups. No proposal which is not approved by both clergy and laity can be sent to the House of Bishops, the upper house of the convention.

Vote on Divorce Proposal.

The vote on the divorce proposal was: Clerical groups, 40½ for and 24¾ against; lay groups, 29 for and 32¾ against. The fractional votes are those of missionary districts, each of which is entitled to one-fourth of a vote. Eight clerical groups and six lay groups, each of which was equally divided, were not counted. As the vote within each of the groups of four was not announced, and as it might be either three to one or four to none, an exact figure, showing the number of individual votes cast each way, cannot be given.

The proposed canon was prepared and recommended by a joint commission of Bishops, clergymen and laymen appointed by the general convention of 1913, held in New York. Because of its defeat, the present canon on the subject of divorce and remarriage, enacted 12 years ago, will continue in force for at least three years more.

This canon provides that a minister may perform the marriage ceremony for a person who was the innocent party in a divorce suit, after the facts in the case have been presented to the Bishop of the diocese.

Half Holiday Taken.

The convention gave itself a half-holiday yesterday afternoon. Most of the Bishops and several of the clergymen will preach in St. Louis and suburban churches today. A list of these preaching appointments appears in another section of the Post-Dispatch. A mass meeting on the subject of "Missions," will be held at 3:30 this afternoon in Moolah Temple, and the speakers will be Bishop Brent of the Philippines, Bishop Restarick of Honolulu, Bishop Graves of Shanghai, Bishop Nichols of California, Bishop Atwood of Arizona and the Rev. Dr. R. W. Patton. A women's mass meeting will be

Continued on Page 2, Column 3.

BROKER REPORTED TO HAVE $100,000 TO BET ON WILSON

Wall Street Man Said to Want Odds of 10 to 7 to Place Wager.

NEW YORK, Oct. 14.—A report was circulated in Wall street today, emanating from thoroughly trustworthy sources, that a prominent member of the New York Stock Exchange had $100,000 to bet that Wilson will be re-elected, provided he can obtain odds of 10 to 7 against the Democratic candidate.

This report had a startling effect in Wall street betting circles, but as no such odds prevailed against the chances of the President the Stock Exchange member was unable to place any of the big sum.

Edward McQuade, one of the biggest curb commissioners, had $5000 to place against Wilson at 10 to 9. Another curb broker offered $5000 against $4000 on Hughes, or 10 to 8. One bet of $700 against $1000 on Wilson was placed by McQuade, while another curb broker bet $1600 against $2000 on Wilson, or 8 to 10.

Some curb commissioners would give no odds on Hughes, and for the first time since the opening of the campaign, they held the Republican candidate at even money.

Some bettors said that between now and election the odds will work around until Wilson becomes the favorite.

A prominent railroad auditor, just returned from a Western trip with big railroad officials, yesterday bet $100 against $500 that before election day Wilson will be at least a 10 to 7 favorite.

BANK NOTES STOLEN FROM TREASURY VAULTS—CLERK HELD

Government Official Says Some of Money Was Found in Man's Home in Washington.

WASHINGTON, Oct. 14.—For the first time in many years Uncle Sam's big money vaults in the United States Treasury here have been robbed. Mark Latham, a clerk in the office of the Auditor for the Post Office Department, but detailed to work in the vaults of the Treasury, is held in the United States jail in default of $10,000 bond.

Ten bank notes in sheets, all of which were unsigned, were stolen from the vaults. They were valued at $500. The robbery was discovered when several of the notes, bearing forged signatures, turned up at the Treasury Department for redemption.

Following the arrest of the clerk, who has been employed in the Treasury Department for 12 years, a search was made of his home. There Assistant United States Attorney Arth said, two unsigned notes of the $10 denomination were found on top of the furnace. Latham has a wife and child. He declined to make a statement.

MILITIAMAN'S MUTILATED BODY IS FOUND AT NOGALES, ARIZ.

Indications Are That He Was Murdered and Three Regular Army Men Are Arrested.

NOGALES, Ariz., Oct. 14.—The mutilated body of George K. Shiflett of K Company, Second California, Regiment, from Selma, Cal., was found early today just outside the yards of the Southern Pacific Railroad here. Bullet holes in the right shoulder and left thigh and blood-stained clothes indicate the soldier had been murdered. An effort had been made, according to the authorities, to place the body in such a position on the tracks that it would appear that it had been run over, but examination of the engine of a troop train standing near by revealed no evidence of this sort.

Three regulars, believed to have been in Shiflett's company last night, were arrested on suspicion. One of them arrested carried an automatic pistol with an exploded shell in it.

926 NAMES TAKEN FROM BOOKS BY REGISTRATION REVISION

Total of 171,386 Left—2000 to 2500 Still to Be Registered.

Revision of registration last Friday eliminated 926 names and left a total of 171,386 on the books, it was announced by the Board of Election Commissioners yesterday. It is estimated that between 2000 and 2500 names will be added when those who were sick or more than 50 miles from St. Louis, are registered on Nov. 1. Members of the First Regiment will be among those registered as absentees.

Those who removed since Sept. 21, or who will before Nov. 1, can be transferred at the offices of the Election Commissioners in the City Hall until the latter date. Absentees and "invalids" can register only on Nov. 1, but may prepare their applications and affidavits at any time before that day.

DICKEY FAILS TO REGISTER

Kansas Cityan, Candidate for Senate, Told to Produce Naturalization Papers.

KANSAS CITY, Mo., Oct. 14.—Walter S. Dickey, Republican candidate for United States Senator, was unable to register today because he didn't take his naturalization papers with him when he went to the polling place. He said he would return later with them. Later he sent with the papers a brother who said Dickey had gone to St. Louis. The election officials said Dickey would have to appear personally with the papers. Unless he returns from St. Louis in time to register Tuesday he will not get to vote in the election.

When Dickey said he was born in Canada, he was requested to produce papers that showed he had become a citizen of this country. "I have never had to show them," he said. He was told that he would have to show them this time.

RESISTANCE OF RUMANIANS ON BORDER STIFFENS

Bucharest Reports Recapture of Some Points in Transylvanian Mountains and Repulse of Von Falkenhayn's Attack.

King Ferdinand to Take Command of Armies—Russian Reinforcements Said to Be on Way.

French Advance on Mile and a Quarter Front South of Somme, Take Hamlet and 800 Prisoners.

LONDON, Oct. 14.—Standing on their own frontier the Rumanian troops, who recently invaded Transylvania from the south and east, are fighting desperately to prevent the forces of the central Powers from entering Rumania. Russian reinforcements are being rushed to the aid of the Rumanians, a wireless report from Bucharest says, and it is announced that King Ferdinand will take the field at the head of his troops.

In Eastern Transylvania and on the southern border, the Austro-German forces continue to make progress against the invaders. East of Csik Szereda the advance has not yet halted and west of the Vulcan pass Rumanian attacks have been checked. Berlin reports some fighting on the frontier northeast of Kronstadt. The Rumanians have recaptured the village of Dolijan-Serata, 12 miles southeast of Orna, from the Austro-Germans. Bucharest also reports the capture of Mont Siguielio and the frontier town of Munoselumare, near Petroseny, with severe losses to the Teutonic forces.

Bucharest also announces that there was a cannonade and an exchange of infantry fire all along the Danube and at several places the Rumanians sank vessels with Bulgarian troops on board which were approaching the Rumanian bank.

The wireless dispatch from Bucharest also announces that a commission of French officers is on the way to the Rumanian capital to aid the hard-pressed Generals of King Ferdinand. More than 15,000 prisoners Bucharest says have been taken by the Rumanians on the various fronts.

FRENCH CAPTURE TOWN SOUTH OF SOMME RIVER

800 Men Taken Prisoners in Offensive on Mile and Quarter East of Belloy-En-Santerre.

PARIS, Oct. 14.—In fighting south of the Somme River in France today, the French captured a first German line on a mile and a quarter front east of Belloy-En-Santerre and also the hamlet of Genermont and the sugar refinery near Ablaincourt, according to the official communication issued tonight. Eight hundred men were made prisoner.

FRENCH EXPECTED TO BEGIN DRIVE ON VERDUN FRONT

Correspondent Says Gen. Nivelle's Batteries Have Attained Supremacy Over Germans.

By LINCOLN EYRE.

HEADQUARTERS OF THE FRENCH ARMY, NEAR VERDUN, Oct. 12.—An impression of great events to come remains with me after my fourth visit to the Verdun sector. Gen. Nivelle's batteries are said to have attained complete supremacy over those of his adversary. The proportion of the French fire to the German is now 10 to 1, as it has been on the Somme for many weeks.

We inspected a hospital, sprawled out over about 20 acres, and hitched up to both the standard and narrow-gauge railroads. All that it lacked was patients, of whom I counted no more than a dozen, although 20,000 can be comfortably housed there. I asked the surgeon in chief what was the reason for so huge an establishment.

"Well, things may begin to happen here any day, you know," he said.

Berlin Tells of Minor Successes on the Somme.

BERLIN (By wireless to Sayville), Oct. 14.—The official statement regarding operations on the Western front says:

"The Somme battle continues. A repetition of the hostile attacks north of the Somme on a large front as on October 12, failed before our curtain of fire. Between the Ancre and Morvale only one strong partial attack near Guedecourt developed completely, but it was defeated.

"Southwest of St. Pierre Vaast wood, the advantages which were gained by the French in former attacks were taken. Seven officers, 337

men and several machine guns were brought in.

"South of the Somme the fighting in Ablain court was revived with success for us. Portions of Saxon regiments by a bold raid regained the eastern part of Ambos wood, north of Chaulnes, capturing six officers and 400 men."

Submarine Destroyer Torpedoed in the Mediterranean.

BERLIN, via London, Oct. 14.—The small steamer Rigel, built as a submarine destroyer, was sunk in the Mediterranean on Oct. 2 by two torpedoes fired by a German submarine, it was officially announced here today.

"READY TO FIGHT FOR THINGS THAT ARE AMERICAN"

—PRESIDENT WILSON.

Continued From Page One.

perhaps Pennsylvanians are more qualified to tell about than any other people in the United States. They are better qualified to testify as to the subtle and intricate means by which the purposes of the people are sometimes defeated by their Government because I know how true it is that the people of Pennsylvania have again and again attempted to demonstrate to the rest of the Union that they believed that we had come into a new age, that they believed that this new age required new elements of policy, that they desired men to lead them who would lead them to the light and not again drag them into the subterranean passages of private influence. And, therefore, I think it will be easier to expound this campaign to Pennsylvanians than to anybody else. There are a great many things that you will understand without my putting them into words.

"And the same thing is happening in New Jersey. Six years ago I had the distinguished pleasure of exhibiting the Government of New Jersey to the people of New Jersey in its true colors as it lived. I only wish I had time to exhibit it now that it has resurrected itself.

"I was privileged to lead the people of New Jersey in the direction in which they had long wanted to go, and in which these gentlemen had long pretended they were willing to lead them, but in a direction in which they had never been permitted to advance an inch. Doesn't that sound to you like a familiar story?

"And exactly the same thing that is happening in Pennsylvania, the same thing that they are attempting in New Jersey, is being attempted in the nation at large.

"I wonder if they suppose that anybody is deceived? You know that the elements that are now behind the candidates of the opposition party are exceedingly varied, but they are easy of analysis. The most interesting element is that which is most vocal. The representatives of that element are confidently telling us, though none of them is a candidate for office, what the party will do if it is given the power to do anything. But those who are nominated for office are carefully avoiding saying whether they will do what the vocal element promises. In other words, they are putting up as their spokesmen of policy those whom they do not even pretend to trust with power.

Contest for Machinery.

"Therefore, those of us who are inducted into the secrets of the craft know that the talk is vain, and that the real counsels of the party are in that other element which is in absolute control of the organization of the party in Congress and out of it and whose control has never for a moment been disturbed, never been shaken.

"The contest at Chicago four years ago and the contest at Chicago this year were for the control of the machinery of the party. I do not mean on the part of the rank and file of the Progressives. For, my fellow citizens, no more earnest and sincere body of men were ever assembled than assembled in those two Progressive conventions at Chicago. And no sincere and earnest men were ever more pitifully deceived and betrayed.

"For, after all, it turned out that the object was not to lead the nation, but to control the Republican party, and any sort of abject surrender was offered by those who spoke, though they spoke without authority for them, if they might be admitted to control that machinery. And now, after the smoke has cleared away, after the atmosphere has yielded to the influence of time, we see standing out before us that familiar old guard that has never for a moment been disturbed in its possession of power or turned aside in its exercise of the control which it has used. And what I want to call your attention to is that this is not merely a presidential campaign. There is something quite as important as the choice of a chief magistrate. I want you to remember that the real sources of action and the real machinery of obstruction are in Congress, not in the presidency.

"Do you suppose that anything could have been accomplished in the last three and a half years if there had not been a determined and willing majority in the Congress? I have not led these gentlemen; I have gone forward with them. I call your attention to the fact that there is nowhere recorded a single Wilson policy. Everything that I have asked that Congress to do was written in the pledges of the party itself. And the only power I have exercised is the power of co-operation, the power that all men exercise when, insisting upon the obvious duties of a great hour men take heart to do a great thing:

It is a very interesting circumstance, my fellow citizens, that the House of Representatives is less docile than the Senate of the United States. In the House of Representatives, it has again and again happened that the Republican minority has broken away from the control of its leaders and voted, sometimes by a majority of its members, sometimes almost unanimously, for the measures which have distinguished the action of the present Democratic Congress. They came from the people. They knew when these things were suggested in Congress that they would be held inexcusable if they did not sustain them.

Vote on American Rights.

"Only upon one conspicuous occasion did the contrary happen, when the Republican machine was able to compel a majority of its members in the House of Representatives to vote that American citizens had no right to travel on the high seas. If their leaders believe in the rights of American citizens why don't their followers? If their leaders are so stiff to see that Americans get their rights everywhere, why do these men vote that Americans shall get their rights nowhere.

One of the most regrettable incidents of American history is that there should have been found men in the Congress of the United States willing to vote in that sense.

"But it is another story in the Senate of the United States. There a serene confidence obtains in the private conferences of the Senate. I have never been admitted to their privacy, but I have seen their performance, and the most reactionary men in America have absolutely controlled the action of the minority in the United States Senate, except for a few examples of independence by distinguished individuals who did not care to be mastered and owned by anybody. But their number was so small as to be negligible.

"Much Simpler to Get Orders."

"It made the whole thing very much simpler, I admit, because you never had to speculate how the Republicans were going to vote in the United States Senate. You knew that beforehand by calculations established through a whole generation—men who could not see the light of a new age, who did not desire to see it, who wished the old methods to be resumed; not the methods of Abraham Lincoln, who listened to the voice of the people, but the methods of Mark Hanna, who listened to the voice of the interests. They have been uneasy and a little unshepherded ever since Mark Hanna and Senator Aldrich passed from the stage. It was so much easier to be told what to do. It was so much simpler to get orders.

"Now, these gentlemen are in obvious and undisputed control of the organization of the Republican party. It is they who are counselling their leaders to say as little as possible and to say it in as confused a way as possible, so that nobody may know how to calculate their orbit from day to day. The only thing that they are revealing is that they do not want anything said, and after the election is over, if they should win possession of the Government they do not mean to say anything. For obvious reasons, it is contrary to the Constitution of the United States to make a man testify against himself.

"So that it all comes down, my fellow citizens, to a very simple proposition. Are you going to leave your Government under the control of people who do know and who will tell you what they are going to do or are you going to put it in the hands of men who will not tell you what they are going to do and will serve their private interests? The choice is bigger than that; I understand from the leaders of the Republican party that nothing has been done right. They do not say that the thing that was done was always wrong, but the way in which it was done was always wrong. They do not venture to say, that is to say, the private counsel does not venture to say, that we wanted anything but peace, but they would have preferred some other way, not disclosed, of obtaining peace. The vocal part says 'We wanted war.' The silent part intimates that we wanted peace, but wanted another kind of peace. They never can get over that fundamental uneasiness, gentlemen, that America is in charge of somebody else than themselves.

Invisible Government.

"But America knows that the things that were done did obtain peace, and it does not know that the things that might have been done would have obtained peace, so that America knows that it is faced with this choice: Peace, the continuance of the development of business along the lines which it has now established and developed and the maintenance of well-known progressive lines of action on the one hand; or, on the other, a disturbance of policy all along the line—new conditions, new adjustments, undefined alterations of policy and back of it all, invisible government.

"Several gentlemen who are supposed to be spokesmen of the Republican party have in public professed to condemn invisible government, but in private they have counseled and aided and abetted it. The best way to divert suspicion is to condemn the thing that you are doing yourself. And just because the people of the great State of New York saw through that thin mask they defeated a tolerably good new Constitution by a majority that had never before been heard of in that State. (If you want to know how New York is going this time look up the records of what it did to the Constitution). And it did it to the Constitution not upon a careful examination of what the Constitution contained, but upon the universal repute of those who had proposed the Constitution. Even if they had not been able to discover the dangerous things in it, they would have known that it was full of dangerous things.

"That is the temper of the people of the United States not to exchange a handsome certainty for an unhandsome uncertainty. See how big the time is with possibility. At this present moment—I want to repeat this, because perhaps the country has not realized it enough—at this present moment it is almost impossible to do anything positive in the field of foreign affairs, because foreign nations have been led to suppose that there may be a change in our foreign affairs. Foreign nations have been led to believe that a dominant element in the Republican party is in favor of drawing the United States into the European war, and they have been told with abundant evidence that it is probable that if the Republicans succeed, we shall enter upon a policy of exploitation of our neighbors in Mexico. That is the whole moral of every criticism that I read, and until the people of the United States have spoken it is extremely difficult to come to any definite conclusion about anything that touches our relations either to Europe or to Mexico. I myself do not doubt the result, but there are some who affect to doubt it.

"I want you to realize the part that the United States must play. It has been said, my fellow-citizens, been said with cruel emphasis in some quarters, that the people of the United States do not want to fight about anything. That is profoundly false. But the people of the United States want to be sure what they are fighting about, and they want to be sure that they are fighting for the things that will bring to the world justice and peace.

What America Will Fight For.

"Define the elements; let us know that we are not fighting for the prevalence of this nation over that; for the ambitions of this group of nations as compared with the ambitions of that group of nations; let us once be convinced that we are called into a great combination to fight for the rights of mankind and America will unite her force and spill her blood for the great things which she has always believed in and followed.

"America is always ready to fight for things that are American. She does not permit herself to be embroiled, but she does know what it would be to be challenged. And when once she is challenged, there is not a man in the United States, I venture to say, so mean, so forgetful of the great heritage of this nation, that he would not give everything he possessed, including life itself, to stand by the honor of this nation. What Europe is beginning to realize is that we are saving ourselves for something greater that is to come. We are saving ourselves in order that we may unite in that final league of nations in which it shall be understood that there is no neutrality where any nation is doing wrong, in that final league of nations which must, in the providence of God, come into the world where nations shall be leagued together with nations in order to show all mankind that no man may lead any nation into acts of aggression without having all the other nations of the world leagued against it."

ALLIES' SUMMER LOSSES 2,000,000, BERLIN ESTIMATES

Casualties Divided Equally Between Anglo-French on Somme and Russians in German Tabulation.

BERLIN, Oct. 14.—By wireless to Sayville.—British and French divisions with a total of more than 1,000,000 men have been virtually annihilated in the Somme battle, says the military critic of the Overseas News Agency.

According to figures given by the news agency, the Russian losses from June 1 to Oct. 2 were about 1,000,000 men.

The news agency's military critic writes:

"The heavy sacrifices made by the British and French for the recapture of each square yard on the Somme is proved by the fact that in three and one-half months about 90 fresh divisions were virtually annihilated, so that it was necessary to withdraw them forever. (Ninety divisions represents a total of considerably more than 1,000,000 men. There are about 12,000 men in a French division, and 19,000 in a British division.)

"These divisions disappeared completely from battle. Fifty-five divisions in consequence of their great losses were able to engage in combat only twice, 15 divisions three times and only one was able to engage in combat four times. Four divisions had suffered so severely after their second engagement that it was necessary to send them to quiet sectors, but on critical days they were again thrown in.

"A Russian official at Kiev, according to a Swiss paper, numbers the Russian casualties from June 1 to Oct. 2 at 76,000 officers and 922,000 of other ranks, or 1,000,000 in round figures."

VENIZELOS DOES NOT EXPECT KING TO JOIN ALLIES

Head of Provisional Greek Government Says No Overtures Will Be Made.

LONDON, Oct. 14.—Former Premier Venizelos of Greece, who is at the head of the provisional Government set up in opposition to the policy of King Constantine in regard to the war, is quoted by Reuter's Saloniki correspondent to the effect that no overtures have been made to the King beyond an appeal to him to abandon the path in which he has persisted.

"Nor does the provisional Government contemplate any further steps in that direction," the former Premier added. "I have no hopes that the King will change his conduct of affairs.

"His Majesty had a splendid opportunity to repudiate his engagements with Germany when the Germans allowed the Bulgarians to violate their solemn undertaking that they would not enter Seres, Kavala or Drama, but that opportunity was allowed to escape, because, forsooth, Constantine was convinced German legions eventually would come to his assistance and rescue him from the hands of the entente Powers."

Venizelos is quoted as saying further that he counts on the sympathy and support of liberal countries, especially England and France, in the struggle between constitutional liberties and a return to a feudal system, "which is what the present issue in Greece amounts to."

Athens Explains Munition Shipments to Thessaly.

ATHENS, Friday, Oct. 13.—Greek army officers say that the shipment of war munitions to Thessaly, the stoppage of which was demanded in the note presented to the Greek Government yesterday by Admiral du Fournet, commander of the Anglo-French fleet, was merely for the purpose of supplying the soldiers of the Fourth Army Corps who were not taken to Germany at the time of the Bulgarian occupation of Kavala. The equipment of these soldiers, who were taken to Larissa, fell into the hands of the Bulgarians.

WILSON GAINING IN STRAW VOTE OF NEW YORK HERALD

Figures Show That the President Is Developing Great Strength in Illinois.

By Leased Wire From the New York Bureau of the Post-Dispatch.

NEW YORK, Oct. 15.—The New York Herald's straw vote canvass printed this morning up-to-date shows that the President is gaining slightly.

In the total of 107,403 votes taken to date Charles E. Hughes has a plurality over the President of 4926.

The changes during the last week were less marked than during the previous week. From all that can be gleaned at this time the Republicans are at a standstill and President Wilson is going ahead slowly. Nowhere is there a suggestion of a landslide or anything approaching it. The States of New York, Illinois, Ohio and Indiana will beyond all question decide the election, says the Herald. Any one of them may.

The straw votes and the inquiries made by correspondents indicate that Hughes has the better of the situation in New York, Illinois and Indiana, and it is a "toss-up" in Ohio. All the States mentioned are in doubt. Illinois, which was presumed by the Republicans to be overwhelmingly Republican, and conceded by the Democrats to be very likely to go strongly for Hughes and Fairbanks, has begun to waver.

The women, so far as the straw vote discloses, favor the President because of his peace program. The male element of the electorate is in a large majority for the Republican ticket, but the attitude of the women voters, of whom there are a half million, inject a distinct note of uncertainty in the situation there.

New York perhaps enjoys the spotlight more than any other State. Conditions there remain about the same as last week. The President, from present straw vote indications, will have a small plurality—small by comparison—in New York City, and Mr. Hughes will have a small—also by comparison—plurality up-State. Calculations made from the 18,068 straw votes taken throughout the State indicate that Hughes will have 45 electoral votes of this perhaps vital commonwealth, says the Herald.

LAMM AND DICKEY TO OPEN ST. LOUIS CAMPAIGN TOMORROW

Will Address Meeting at Odeon in Evening—Reception and Luncheon for Candidates Today.

Henry Lamm, Republican nominee for Governor, and Walter S. Dickey, nominee for United States Senator, will open their St. Louis campaign at the Odeon tomorrow night. Charles Nagel, former Secretary of Commerce and Labor, will speak at the same meeting.

Lamm will be met by a committee when he arrives at Union Station at 11:30 tomorrow morning and will be taken to the Planters Hotel, where a reception will be held. He will be the guest of honor at a luncheon at the Mercantile Club at 12:30, at which former Judge Henry S. Caulfield will preside.

At 4 o'clock he will speak in the Washington University gymnasium, this assignment having been made on the written request of officers of the Hughes-Lamm club of the university. One of the signers of this request was Prof. Roland G. Usher, faculty adviser of the club.

Reception for Bishop Tuttle Tomorrow Night.

A reception in honor of the fiftieth anniversary of his consecration as Bishop will be tendered the Rt. Rev. Daniel Sylvester Tuttle, Bishop of the Eastern Diocese of Missouri and presiding Bishop of the Triennial Episcopal Convention, in Moolah Temple tomorrow night, from 8 to 10 o'clock.

The reception will be nonsectarian, all creeds being invited, according to Joseph R. Barroll, chairman of the Arrangements Committee, who had invitations sent to Archbishop John J. Glennon of the Roman Catholic Church, and to Rabbis Sale and Harrison and other St. Louis clergymen, many of whom have accepted. The Women's Auxiliary of the Episcopal Church also will have a large representation present.

HUGHES DENIES VOTE FOR HIM IS A VOTE FOR WAR

Continued From Page One.

about it; they have not told us exactly what they stand for. If they do not stand for a tariff for revenue only, they do not stand for anything at all, so far as I know, in connection with the tariff. If they are not for that principle, so far as the tariff is concerned, they are without principle, because they certainly have not declared their faith in any other principle.

Favors Tariff Commission.

"They have, however, told us that they will give us a tariff commission. I sincerely believe that we should have every possible aid to an understanding of the facts affecting these serious problems. I do not believe in going blind. I have not come to this place of candidacy, leaving the career of which I spoke, for the purpose of parceling out special privileges at the expense of the public welfare to any class or to any group.

"I want to see this very difficult and important matter attended to with the utmost care and fairness. It can be done if we get the facts that apply to each situation, and I believe in a tariff commission; but it is perfectly idle for anybody to talk to the American public as if a tariff commission were a solution of tariff difficulties. Tariff commissions don't legislate."

Blows at Agriculture.

Two "menacing blows" had been delivered, the nominee said, at the agricultural interests of the nation. One, he said, was the passage of the Underwood bill; the other was the passage of the Adamson bill. The nominee declared that the administration's "surrender to force" constituted "government by holdup."

"And I denounce that as un-American," he continued. The crowd cheered him.

"I like to think of the development of our Agricultural Department, and I do not withhold any credit for the continuity of that development," he said. "If I have the honor to be invested with executive responsibility there is no department of our Government which I shall desire to see more carefully and persistently extended for the advantage of the agricultural interests of our country.

"But we want something more than departments. We want something more than mechanical aid. I think that this administration delivered a menacing blow at the agricultural interests of the country in the passage of the Underwood bill. Most of our agricultural products were put on the free list, or given a rate of duty that was extremely low. That policy has not been changed.

"The administration has delivered a menacing blow to our agricultural interests in the recent action taken in the passage of the Adamson bill. The bill is a menacing blow at the farmers, because the burden rests peculiarly upon all in the community who were not represented in the small group which are to receive the advantages of this hasty measure."

Mr. Hughes spoke for the election of a Republican Senate.

"I do not wish to see simply the success of the Republican ticket," Mr. Hughes said. "I want to see a Republican Senate and the election of a Republican Senator from this State."

Mr. Hughes will remain in Lincoln over Sunday.

BOY BADLY HURT BY AN AUTO

Fell or Jumped Off Street Car in Front of Machine.

Donald Dailey, 10 years old, son of Lyman Dailey, 4407 North Twentieth street, hanging on a Bellefontaine car at 6:45 o'clock last night, jumped or fell off in front of 4333 North Twentieth street and fell against an automobile owned and driven by Chester A. Rice, 1414 Market street.

The boy was taken to the home of a physician, who found that he had lacerations, and probably a fracture of the skull. Rice was taken to the Angelica street station but was released.

EPISCOPAL LAYMEN DEFEAT PROPOSED CANON ON DIVORCE

Continued From Page One.

held tonight at Holy Communion Church, Washington and Leffingwell avenues, with a sermon by Bishop Sumner of Oregon and talks by Coadjutor Bishop Johnson of St. Louis and the Rev. James Wise. At a meeting held by the Board of Missions tonight at Moolah Temple, Bishop H. H. Montgomery of the Church of England will preach the board's triennial sermon.

The convention is scheduled to continue through Thursday, Oct. 26. Detroit and Philadelphia have invited the next convention, which will be held in 1919. Philadelphia has had the convention 18 times, but never since 1883. Detroit has never had it.

Bishop Brent Praises American Policy in the Philippines.

The Right Reverend Charles Henry Brent, Bishop of the Philippine Islands, speaking at a luncheon at noon yesterday at the City Club, praised the policy of the United States in the Philippine Islands. Bishop Brent, who is a descendant of Stephen Langdon, Archbishop of Canterbury in England at the time of the signing of the Magna Charta, declared that if the United States had failed to take under her protection this weaker people, Germany, today, would have abrogated to herself the task.



THE CRIME OF THE AGE

is the selling of Spectacles and Eyeglasses by incompetent opticians who call themselves doctors and others. None of these men are physicians. Ask them for their license to practice medicine in Missouri.

NOTHING IS MORE PRECIOUS THAN EYESIGHT

I AM a physician, oculist and optician and have practiced for many years in St. Louis; that I have been successful is attested by more than $0,000 unsolicited references. If your eyes are diseased I will care for them, and should Glasses be needed, I will prescribe and make them correctly, and the total cost for treatment and glasses will not exceed the price of a pair of glasses that may do irreparable injury to your eyes. SATISFACTION GUARANTEED. I am both the oculist and the optician.

$1.50 a pair BI-FOCAL LENSES $1.50 a pair

For far and near seeing—two pair of Glasses in one. The usual price is from $3.00 to $5.00 per pair.

$1.00 Gold Shell

Any Style frames, guaranteed 15 years' wear; regular $3 and $4 value.

$1.05 A PAIR

A splendid rimless Finger-Piece Eyeglass mounting; a clever imitation of the Shur-On; this week at $1.05 a pair

G. MORITZ, M. D., The Oculist-Optician

609 N. BROADWAY (Just North of Washington Av.)

FREE My Book on the eye, exposing the eye-clinic graft, the grafting oculist and the grafting optician, that makes interesting reading. Call or write for one.



Breaking Records

New insurance of The Missouri State Life written in Missouri for 1916 to date is 37% ahead of the same period last year, and last year in the State of Missouri, The Missouri State Life led all other companies doing an ordinary business exclusively both in new business done and gain in insurance in force.

"Made in St. Louis"

Home Office, 15th and Locust Streets, St. Louis.

Why we got aboard the "Redden-Truck-Maker"

"TRUCK-MAKER" attachments for converting pleasure cars into trucks have been the sensation of the year in the power truck field. The business has grown from nothing to twenty million dollars a year.

We kept off at first. It seemed too good to be true that one could make a reliable ton truck out of a Ford.

Before we were willing to tell our customers to invest, we wanted to be shown. We wanted to see if "Truck-Makers" would stand up and do the work; if the Ford end of it was structurally sound, if there was back of the "Truck-Maker" ample capital, adequate manufacturing facilities and a sound engineering staff.

We are convinced.

We have seen hundreds of *"Redden-Truck-Makers"* working. We have talked to the owners and found them enthusiastic. We have examined cost sheets and checked up the astonishing savings over horse hauling. We have seen a *"Redden-Truck-Maker"* doing the same work day after day as a heavy truck at half the cost.

We have examined the *"Redden-Truck-Maker"* and found it to be as sturdy as any ton truck we ever saw—a powerful truck axle and truck frame which fits over the Ford frame and takes up all the strain; big sturdy truck wheels with solid rubber tires, truck springs that will stand up under a 50% overload, and an all-around soundness of design and construction.

We know merchants who have doubled their number of customers, and reduced their delivery costs with a *"Redden-Truck-Maker."*

Then we investigated the *Redden Motor Truck Co.* We found that it was a *half-million-dollar corporation* with a fine plant and a staff of able engineers. We found that it controlled the Cook Patent which covers absolutely the principle of converting pleasure cars into trucks.

We learned beyond all question that the imitators of the *"Redden-Truck-Maker"* are infringing the Cook Patent, and will be prosecuted for infringement.

We believe this is the greatest truck proposition this country has produced, and that it will greatly increase the volume of our business and add to our list of satisfied customers. We know that as soon as Grocers, Butchers, Department Stores—all retailers, Laundries, Manufacturers, Wholesalers—realize what a tremendous saving they can effect with a *"Redden-Truck-Maker"* they are going to come to us and buy.

We know that as soon as the *"Redden-Truck-Maker"* comes into general use, it is going to save money on everything that people eat, wear, or use. It is going to cut down the cost of living.

The *"Redden-Truck-Maker"* costs $350. A new Ford chassis costs $325. That gives you a brand-new "Redden-Ford" one-ton truck chassis for $675 which will do the work of a truck costing double the price. It can be maintained at one-half the cost of the ordinary ton truck. You can have any type body your business needs.

If you already own a Ford, you simply remove the body and bolt on the *"Redden-Truck-Maker."* Any garage can make the change in a few hours or you can do it yourself.

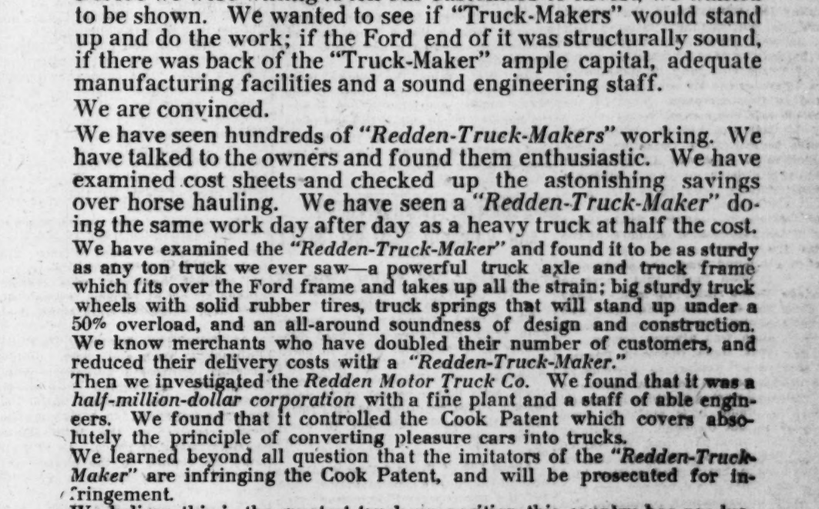
One thing more—don't buy until you have investigated as thoroughly as we did. Remember the Redden Truck is licensed under the Cook Patent—that means not only protection but is also a guarantee of quality. There are several infringers of the Cook Patent and to buy such a truck is to invite trouble, and a possible lawsuit.

The "Redden-Truck-Maker" is the soluton of your hauling and delivery problems because it will cut your costs in half. Call in and see how easy it is for you to convert any Ford into a guaranteed One-Ton Truck in just a few hours' time.

"REDDEN-TRUCK-MAKER"

$350

F.O.B. Detroit



The Ford axle acts as jackshaft—is suspended above springs—does not carry load—and is relieved of road shock.

HUDSON-PHILLIPS MOTOR CAR CO.

3301-19 Locust St. Bomont 3100 Central 7430 St. Louis, Mo.

BRANCHES:

HUDSON-PHILLIPS MOTOR CAR CO., 707 Missouri Av., East St. Louis, Ill.

HUDSON-PHILLIPS MOTOR CAR CO., Broadway and George Sts., Alton, Ill.

FIREMEN DENY HENDERSON WAS ABUSIVE AT FIRE

Man Near Chief at College Says He Slipped and Fell, Not Pushed.

SAYS NO ONE WAS STRUCK

Witnesses Give Various Descriptions of What Chief Wore on Day of Fire.

Firemen who testified at yesterday's session of the Christian Brothers' College fire inquest gave various descriptions of the costume worn at the fire by Chief Henderson, but all agreed that Henderson did not strike or otherwise abuse his men and that he did not order them to go into dangerous positions. A number of previous witnesses had testified about the actions of a fire department official and had variously described his apparel.

Edward Rebore of Engine Company 29 testified that a report that Henderson had pushed a fireman to the ground might have originated from the fact that while he was working on the east side of the building Chief Henderson went to him and put his hand on his shoulder and ordered him to get a short ladder.

Slipped in His Haste.

Rebore said that in his haste to comply with this command he slipped and fell. The Chief's order, he said, was given in a kindly manner and his fall was not due to the fact that the Chief's hand was on his shoulder. Both Henderson and Assistant Chief Christie warned the men not to go into danger, Rebore said. He quoted Christie as saying to him and other firemen: "Boys, don't be ashamed to run if you hear anything." By this he said Christie meant they were to get out of danger if they heard indications of a collapse.

Capt. William Juelich of Engine Company 29 testified that a short time before the wall fell, killing six firemen, he was working on the fourth floor balcony of the rotunda and four men of Truck Company 19 also were there. Five of the six men killed belonged to this company.

Juelich said the men of Truck Company 19 left the balcony about 10 minutes before the collapse and one of them told him they had been ordered into the basement by Capt. Michael Waters, who later lost his life.

Capt. Martin Tierney of Engine Company 17 testified that when he arrived at the fire at 9:30 a. m. he saw the Chief in a blue uniform coat and fedora hat.

Andrew Burke, chauffeur for Assistant Chief Christie, said he and Christie arrived about 7:30 a. m., on the second alarm. Christie wore a white rubber coat and white helmet.

A short time before the wall fell, he said, he and Christie went through the basement and saw seven or eight firemen working there. He was not asked if Christie ordered these men out.

Wore White Coat, One Says.

Lieut. Frank Werminghaus of Truck Co. 17 testified he arrived at the fire at 7:25 a. m., and a little later saw Henderson at the northeast corner of the building wearing a white coat and white helmet. He said that after Louis Nolan, a nurse, jumped from a fifth story window and knocked Fireman George Morris off a ladder, he saw a woman in the crowd point to Chief Henderson and say, "That big brute struck that fireman and knocked him down."

Morris was lying on the ground and Henderson was leaning over him.

Werminghaus said he explained to the woman that Morris had been knocked from the ladder and had not been struck by the Chief. Later he said he told the Chief a woman had accused him of striking Morris and Chief Henderson replied: "Hell, no. He was struck by that man who jumped from the window."

Capt. George W. Broomfield, of Engine Co. 32, described Henderson as wearing a white coat and white helmet. He said he heard no abusive language.

Lieut. William McGuire of Engine Company 45 testified that he was working in a stairway at the north side of the building when he looked from a window and saw Chief Henderson in his shirtsleeves. Asked if he was sure of this he said:

"Well, he was all white above the waist line, but not below it. It seemed to me he had on no coat."

McAdoo Here Oct. 21.

CHICAGO, Oct. 14.—William G. McAdoo, Secretary of the Treasury, will speak in Chicago in support of Wilson and Marshall, Oct. 18. He will speak at Peoria, Ill., Oct. 17, and St. Louis, Oct. 21.

RUPTURE EXPERT HERE

Seeley, Who Has Supplied U. S. Army and Navy, Called to St. Louis.

F. H. Seeley of Chicago and Philadelphia, the noted truss expert, will be at the Planters Hotel and will remain in St. Louis this Sunday, Monday, Tuesday and Wednesday only. Mr. Seeley says: "The Shield as supplied to the United States Government will not only retain any case of rupture perfectly, but contracts the opening in 10 days on the average case. This instrument received the only award in England and in Spain producing results without surgery, injections, medical treatments or prescriptions. Mr. Seeley has documents from the United States Government, Washington, D. C., for inspection. All charity cases without charge, or if any interested call, he will be glad to show same without charge or fit them if desired. Business demands prevent stopping at any other place in this section.

Every statement in this advertisement has been verified before the Federal and State Courts.—F. H. Seeley.—ADV.

KAISER TELLS TROOPS IN EAST RUSSIANS "MUST BE BEATEN"

"Many of Enemy Know Not Why They Fight," Emperor Declares in Speech to Men.

BERLIN, via London, Oct. 14.—During his visit to the eastern front last week Emperor William told the troops of Gen. von Eben that their two slogans should be, "He shall not get through" and "He must be beaten." Following is the Emperor's speech:

"Not far from your ranks the battle is raging, and we hear a cannon shot now and then. I had the privilege of receiving deputations from the troops, who, in hard fighting against great ouds, won glory and did a great service to the Fatherland. It is for me a duty and an honor to express the most profound and most cordial thanks on behalf of the Fatherland that you, along with your Austro-Hungarian comrades in arms, have held your ground so bravely.

"When you again move against the enemy, take with you these two slogans: First, 'He shall not get through,' and, second, 'He must be beaten.' We are fighting for a just cause. Every one of you knows why you are risking your life, but many of the enemy know not why they fight. Numbers do not impress you, and I am convinced that you will show yourselves just as plucky in the future as in the past.

"Let the enemy crush his head against a wall of iron. God help you in this great work."

POLICE GUARD HUGHES WOMEN FROM "DEMOCRATIC DEVILTRY"

Oregon Woman Threatened to "Boo-Hoo" Under Windows of the Special Car.

PORTLAND, Ore., Oct. 14.—Policemen surrounded the Hughes women's campaign special when it drew into Portland today, because some Democratic women had vowed to come and "boo-hoo" under the car windows. Opposite the station a banner asked "Who was the goose that laid the golden egg of the campaign special? Was it Mrs. Belmont or Mrs. Smelter Trust Guggenheim?"

The climax of "Democratic deviltry" came later, when Miss Elizabeth Freeman was scheduled to hold a street corner meeting. Dr. Marie Equi, a labor leader with a large I. W. W. following, mounted a table on the opposite corner and started an opposition meeting. The street became filled with a jostling crowd. Democratic women in automobiles flaunting large yellow Wilson banners forced their cars through the crowd, tossing out campaign literature.

Miss Freeman finally succeeded in addressing the part of the crowd near her car. Other meetings were held in factories, clubs and the Y. W. C. A. Tonight the Democratic women held a counter rally.

MRS. ANTOINETTE FUNK TALKS FOR WILSON IN EAST ST. LOUIS

Former Progressive Says She Found All of Hughes' Speeches Colorless.

Mrs. Antoinette Funk, a Chicago lawyer and a former member of the Progressive party, in a speech before 800 persons at the Democratic headquarters in East St. Louis last night told why her support in the coming presidential election would be for Wilson.

"When the Progressive party was abandoned at Chicago," said Mrs. Funk, "I expected to return to the Republican party. I heard Hughes' first speech. It was colorless. The more I heard of his speeches the more colorless they became. Finally I decided that Mr. Hughes is about seven or eight years behind the times. For the first time in history the Republican party is without an issue.

"I think," she said, "Mr. Hughes is a man of good morals, but with a corporation squint, which he cannot help. He was born that way."

BLEWETT SPEAKS IN CHICAGO

Tells How St. Louis Has Kept School System Out of Politics.

CHICAGO, Oct. 14.—How St. Louis has managed to keep her school system out of politics and develop it until it has become known as the most efficient of all the large cities of the country was told today to the committee of schools of the City Council by Ben Blewett, superintendent of instruction in St. Louis. He gave the first of a series of addresses by nationally prominent educators who have been invited to Chicago by the committee to give advice as to how Chicago can improve its school methods and administration. He said teachers in St. Louis may belong to any organization.

"Nineteen years ago St. Louis faced a keen situation, with regard to its schools," said Blewett, "and was forced to radical action. As a result, a charter was secured which vests complete control and responsibility for the schools in the Board of Education.

BARRY ARRIVES IN DETROIT

Peace Delegate Returns From Europe to Confer With Ford.

DETROIT, Mich., Oct. 14.—John D. Barry of San Francisco, author and journalist and a member of the neutral conference which was the outgrowth of the Ford peace expedition, has arrived in Detroit from Berlin, and will confer with Henry Ford next week. Barry went to Germany from Stockholm to study conditions.

"Germany is ready for peace," said Barry, "but wishes to dictate terms. As yet there is no sign of starvation, but the people of Germany are weary, though never critical. All they say is, 'It has gone on long enough.'"

MISS JANE ADDAMS FOR WILSON

Social Worker Active Figure in 1912 Roosevelt Campaign.

CHICAGO, Oct. 14.—"I am going to vote for Wilson," said Miss Jane Addams of Hull House today. The well-known social worker has just arrived in Chicago from a sick bed in Maine.

Miss Addams was the chief woman figure in the first Progressive national convention in 1912.

PLAN TO LEASE FREE BRIDGE AND CUT FREIGHT RATES

Consulting Engineer Submits Scheme to Reduce the "Arbitrary" 5 Cents a Ton.

On the assumption that a special charge for transporting freight across the river is unavoidable, C. E. Smith, consulting engineer for the Department of Public Utilities, proposes the leasing of the free bridge to railroads at such a low rental that they can afford to make a lower rate than the Terminal Association's "arbitrary" of 20 cents a ton. This recommendation appears in a special report that Smith submitted yesterday to Director of Public Utilities Hooke, and which will go to the Board of Public Service next Tuesday.

By fixing the rental of the bridge to one or more railroads on the basis of wheelage, Smith suggests, the charge for delivering on switches in any part of St. Louis could be lowered to 15 cents a ton, as against 20 cents a ton on commodities and to and from points to which the Terminal Association's "arbitrary" is now applicable.

City Must Invest.

Unless the city makes another large investment to provide connections between the free bridge and railroads on both sides of the river, Smith says, the present "arbitrary" can neither be eliminated nor reduced.

The additional facilities which Smith recommends as a means of increasing the utility of the free bridge are an approach to the south to connect with the St. Louis Transfer Railway for the acquisition of which from the Terminal Association the city is now negotiating and with the Manufacturers' (Busch) Railway and the Iron Mountain, and tracks from the west approach along Gratiot street to Twenty-third street, so as to provide for tapping the Missouri Pacific, Frisco, Wabash and Rock Island railroads. With the St. Louis Transfer Railway as a beginning, Smith says, a municipal belt line can be built to the extreme northern part of the city and connect with the M., K. & T., the Burlington and the McKinley system with the free bridge.

The cost of the south approach is estimated by Smith at $800,000. Connections on both sides of the river, and an interlocking system, would require an expenditure of $300,000 more, he says. He gives no figures as to the cost of the west extension to Twenty-third street, but this has been placed at from $1,000,000 to $5,000,000, depending on the area of property that would have to be acquired for rights of way for connections running from Gratiot street to the Missouri Pacific, Frisco and Wabash.

Would Charge $1 a Car.

The charges against the bridge, calculating only interest on the investment of $7,800,000 that would be invested, and maintenance, would be about $365,000 a year. Smith says it would be difficult or impossible to induce any one railroad to pay a rental equal to these annual charges, but that the city could afford to permit the first road applying for the privilege the use of the bridge on the basis of $1 a car, which would figure 2 cents a ton on a load of 50 tons.

On this basis, Smith says, a railroad could afford to haul a 50-ton car from the East Side to St. Louis and, after absorbing the switching charge of 10 cents a ton collected by the line on whose switch it was delivered, make a rate of 15 cents a ton for the whole service, leaving 3 cents a ton for operating expensees and profits, and yet save the shipper or consignee 5 cents a ton compared with the Terminal "arbitrary."

The plan he proposes, Smith says, would leave the city independent of the Terminal Association by giving independent roads direct connection with every line entering St. Louis without the use of a single foot of Terminal trackage.

U. S. TROOPS IN MEXICO ARE SENT TO PROTECT MORMONS

FIELD HEADQUARTERS, AMERICAN EXPEDITION in Mexico, Oct. 14.—A squadron of cavalry has been sent from the field headquarters of the American expedition to Colonia, Juarez, 18 miles from this camp, to protect several hundred American Mormon colonists there, following the robbery last Thursday night of Alonzo and Adelbert Taylor, Mormon merchants, by four Mexicans.

Threatening death, the robbers demanded $10,000 of the Taylors and held one brother prisoner while two of their number took the other to the Taylor store and got several hundred dollars. While the two Mexicans were attempting to secure more money from another wealthy resident of Juarez, the prisoner escaped. Learning of this, the robbers took to the hills to avoid capture.

RUB BACKACHE OR LUMBAGO AWAY

Don't Drug Kidneys! Get Instant Relief by Rubbing St. Jacobs Oil.

When your back is sore and lame or lumbago, sciatica or rheumatism has you stiffened up, don't suffer! Get a small trial bottle of old, honest "St. Jacob's Oil" at any drug store, pour a little in your hand and rub it right into your back and by the time you count fifty, the soreness and lameness is gone.

Don't stay crippled. This soothing, penetrating oil needs to be used only once. It takes the ache and pain right out and ends the misery. It is magical, yet absolutely harmless and doesn't burn or discolor the skin.

Nothing else stops lumbago, sciatica and lame back misery so promptly and surely. It never disappoints. —ADV.

STRIKERS ARRESTED AT BAYONNE OVER HANDBILLS

Police Will Charge Distributors With Inciting to Riot—800 More Men Walkout.

BAYONNE, N. J., Oct. 14.—Sixty policemen in automobiles this afternoon entered the industrial strike zone and began arresting men found in possession of handbills which Standard Oil strikers and sympathizers have been distributing. The authorities said every man arrested would be charged with inciting to riot.

The handbills, printed in three languages, urged the men who are idle not to congregate and to adopt a peaceful attitude and announced that "4000 Standard Oil workers" at Elizabeth, N. J., had struck. It was this last statement which, according to the authorities, tended to inflame the local strikers.

Six hundred men walked out at the Bayway plant of the Standard Oil Co. today in sympathy with the Bayonne strikers. The shops then closed down, throwing 1200 more men out of employment. There was no disorder.

LEAGUE TO ENFORCE PEACE CHARTERED IN NEW JERSEY

W. H. Taft, John Grier Hibben and H. J. Howland Trustees—Organized in June, 1915.

TRENTON, N. J., Oct. 14.—A New Jersey charter was issued today to the League to Enforce Peace, which was organized in Independence hall, Philadelphia, in June, 1915, and of which former President Taft is a trustee. John Grier Hibben, president of Princeton University, and Harold J. Howland of Mont Clair, N. J., are the other trustees.

An alliance of nations to enforce the submission of international disputes to a world court for settlement, and to avoid war, are given as the objects of the league.

BRITAIN'S REPLY ON BLACKLIST SAYS IT MUST BE MAINTAINED

Note Coming by Mail Declares Measure Is Purely Internal and Is Absolutely Necessary.

WASHINGTON, Oct. 14.—Officials of the State Department know that the British Government's reply to the American note against extension of the blacklist to the United States, now on the way to Washington by mail, does not accept the American contentions and holds that the blacklist is a purely internal measure and must be maintained as an absolute necessary military measure, though every effort will be made to avoid injury to neutrals.

MRS. SANGER TELLS OF SECRET CLINICS FOR BIRTH CONTROL

Says That in Short Time They Will Be Operated in the Open.

By Leased Wire From the New York Bureau of the Post-Dispatch.

NEW YORK, Oct. 14.—"Judge Wadhams is the first Judge in America with the courage to view birth control through human and not legal eyes," said Mrs. Margaret Sanger, leader of the birth-control propaganda.

Mrs. Sanger had just read the accounts of Judge Wadhams' refusal to sentence Mrs. Rebecca Schnur, wife of a tuberculosis sufferer, who is forbidden by the New York Health Department to work at his trade. Mrs. Schnur pleaded guilty to stealing money and a watch to buy food for her six children. In suspending sentence Judge Wadhams called attention to the lack of family regulative laws.

Mrs. Sanger told a Post-Dispatch reporter of the work being done in birth-control clinics in Brownsville and Manhattan in disregard of statutes prohibiting the giving of contraceptive knowledge.

Mrs. Sanger's two unadvertised clinics have been in operation less than two weeks. Two hundred and fifty women have received advice in that time, Mrs. Sanger said.

"Before the end of the year I see no reason why our clinics will not be in open operation in every part of the city," she continued. "All of the women who call for advice have the same story, the keynote of which is this: 'I love my babies and I don't dare have any more. If more come we cannot care for any of them as we want to.'"

"Our clinics have advised women of the working class from practically all over the country. In our clinics we pay absolutely no attention to the laws. We do not try to violate them; we ignore them. We treat each case that comes to us not legally but humanly."

Man Wed 60 Years Dies.

FULTON, Mo., Oct. 14.—Coella Glover, 86 years old, father of Ed Glover of St. Louis, died here today. He is survived by the widow, 81 years old, to whom he was married more than 60 years, and eight children.

COUPLE TRIED FOR MURDER OF WIFE'S FORMER ADMIRER

Nashville (Ark.) Man Gets Five Years—Jury Deliberating on Woman's Case.

NASHVILLE, Ark., Oct. 14.—A jury trying John Smith for the murder of C. S. Ledford found him guilty late tonight and sentenced him to five years in the penitentiary. Another jury is still deliberating in Mrs. Smith's case.

Mrs. Smith shot and killed Ledford, a barber, in his shop. Witnesses testified that when Mrs. Smith shot Ledford her husband rushed into the shop and commanded her to shoot the barber again while he lay on the floor. This she did, witnesses said.

Mrs. Smith testified she and Ledford had been intimate for several months. It was testified that Ledford's wife learned of the affair by finding one of Mrs. Smith's letters in Ledford's shoe. Mrs. Ledford showed Smith the letter About the same time Smith found letters Ledford had written his wife. The tragedy occurred a few days later.

MUNITION COMPANIES EXPECTED TO FIGHT NEW FEDERAL TAX

Stockholders in Hercules Company Will Lose From $30 to $35 a Share, Letter Says.

WILMINGTON, Del., Oct. 14.—Delaware munition companies are expected to attack the validity of the Federal munition tax of 12½ per cent on net profits, and it will probably be on the grounds of class legislation. Officials of the Hercules Powder Co. are considering its validity, according to a circular letter sent to stockholders. Russell H. Dunham, president, estimates that because of the tax stockholders will be deprived of from $30 to $35 earnings on each share this year, while the Dupont Powder Co. today issued figures showing that its stockholders will lose at least $16 a share.

It is intimated that the company may abolish the war bonus paid to its 60,000 employes at the end of the year.

The burden of the tax on the Dupont company will fall on the small shareholders, and the reduction in earnings per share is based upon the company's estimate that its net profit for the year will be $76,000,000.

Miners Out Pending Agreement.

McALESTER, Ok., Oct. 14.—Miners employed by the Samples Coal Co. in their mine No. 2 near McAlester walked out today with the announcement that they would not return to work until the biennal wage contract is signed. United Mine Workers' officials announced yesterday that the men would continue to work at least until Oct. 25, when a strike vote is to be taken by a special convention.

JIM COLE, SOCIAL CERBERUS FOR 50 YEARS, IS A HOST

Negro Doorman at Society Functions Celebrates Golden Anniversary in Work.

Jim Cole, 68 years old, negro doorman at society functions, and head usher of the Veiled Prophet ball since that event was established, celebrated last night, at his home, 3955 Finney avenue, the fiftieth anniversary of his entrance into the form of "social service" in which, for a half-century, he has held a unique position. Fifty negro men, most of them waiters, who are frequently employed at society affairs, were his guests.

Society, to be exclusive, must exclude. The official excluder of St. Louis society is Jim Cole. He knows who is who, and who is not. He knows those who are entitled to attend society functions, and he welcomes them with a courtly nod, and admits them without asking for their invitations. When persons appear who are not entitled to admission, Jim Cole turns them away, and he does it with the least possible friction or disturbance.

A Barber by Trade.

Cole is a barber, and is to be found every day at his chair in the barber shop of a downtown office building. But his earnings as a barber are supplemented, in the social season, by the fees received for his services as doorman at weddings, balls and receptions.

The first occasion on which he served at a society gathering, at a time which he figures as 50 years ago, was a function given by Henry R. Taylor Sr., Jim related last night. The Taylor home was on Morgan street. Jim, then 18 years old, was cloakman at this function, but he soon advanced to doorman, and the first big wedding where he remembers being on sentry duty was that of Charles H. Turner and Margaret Barlow, at the old Barlow home in Kennett place, Dec. 14, 1870. The latest event at which he served as doorman was the Erwin-Tinning wedding, last Wednesday evening, at the Walsh home in Westminster place.

Jim sees nowadays, at the functions where he is on duty, the grandsons and granddaughters, and even the descendants in the fourth generation, of those who were in society when he first knew it. He said, in commenting on the changes which have occurred, that he believes young girls have a better time now than they used to have. They enter society earlier and some of them are tired of it at an age when, in the society of earlier days, a girl would be just beginning.

As to the comparative tone of society in the different times which have come under his observation, Jim has no expression to make. "I see nothing, hear nothing and say nothing," he remarked. "That's why they all send for me."

Valet for Three Rich Men.

Jim was at different times in his earlier days valet for three wealthy St. Louis men, and traveled extensively with them. His last service of this kind was with Soulard Lamonte. A recent letter from Ambassador David R. Francis, written in reply to a note which Jim sent him when he left St. Louis for Russia, hangs in a frame on the wall of Jim's home. Jim said he had received checks from 12 men who had heard of his golden anniversary celebration.

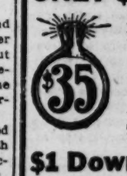
Jim was married 35 years ago and has had four children, all of whom are married. Mrs. Cole went to a picture show last night, that the "stag" character of her husband's party might not be impaired. The affair was "dry," with a luncheon of sandwiches and pickles.

Polar Bear Meat Sold in Germany.

BERLIN, Oct. 14.—The flesh of polar bears is being sold in Weisswasser, in Oberlausitz, at 37 cents a pound. It finds a ready sale and is declared to be tasty and nourishing.

ONLY $1.00 DOWN

And $1.00 a week for this Ladies' Diamond Ring.



You Take the Diamond With You

Diamond is blue-white and perfect cut—mounting is 14-k. solid gold.

$1 Down

and 50c a week for this Gent's 12-size Elgin Watch.

You Take the Watch With You



This model Elgin or Waltham Jeweled Watch—20-year guaranteed case—beautifully engraved—special.... $12

BEN BARNETT JEWELRY CO.

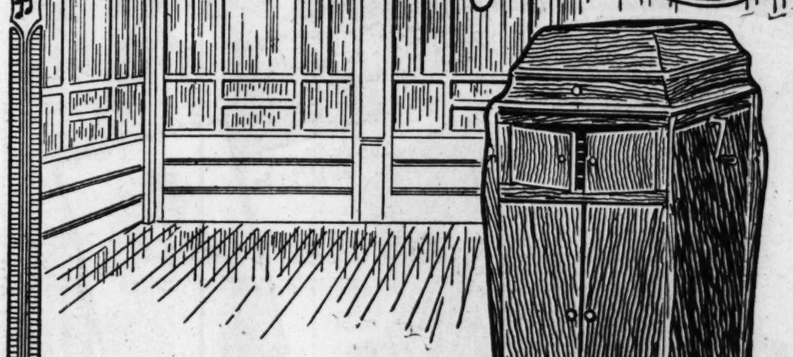
808 PINE ST.

Between 8th and 9th Sts.

All charge accounts strictly confidential. Established 1845.

WHERE MUSIC IS SWEETEST

Superior Victrola Service



It certainly DOES make a difference—a very great one, too—WHERE you purchase your VICTROLA and RECORDS.

Victrolas $15 to $300

Victor Records 60c Up

VICTROLA prices, $15 to $300, and VICTOR RECORD prices, 60c up, are the same everywhere. The vast difference in buying yours at KIESELHORST'S, the leading high-grade Piano Store of St. Louis, comes in securing these decided advantages—

I—Largest and most complete stock of VICTROLAS.

II—Largest and most complete stock of VICTOR RECORDS.

III—Ground floor location—safety and convenience—no steps to climb—no crowded, slow-poking elevators.

IV—Artistic demonstration parlors that are sound-proof and well ventilated, where you can rest in comfort while making your selections.

V—Polite, experienced demonstrators—ladies and gentlemen.

VI—Monthly charge or extended credit accounts to suit your convenience.

VII—Prompt deliveries—city or suburbs, and Parcel Post.

Our VICTROLA and VICTOR RECORD Department will be opened on Monday, October 16th. We cordially invite your inspection and patronage.

ESTABLISHED 1879

KIESELHORST PIANO COMPANY

ST. LOUIS

1007 OLIVE STREET

PRESIDENT AND ADAMSON LAW ATTACKED BY T. R.

He Says Wilson Should Have Settled Railroad Trouble Like He Did Coal Strike.

SPEAKS AT WILKES-BARRE

Declares Executive "Plays Second Fiddle" to Gompers in Mexican Affairs.

WILKES-BARRE, Pa., Oct. 14.—Col. Roosevelt attacked President Wilson and the Adamson law before a meeting of coal miners here tonight. He related how he settled the anthracite strike in 1902 and declared that by forcing arbitration in so doing he set a precedent which the President should have followed in dealing with the threatened railroad strike. He said in part:

"In the case of the settlement of the anthracite coal strike, the action I took was of precisely the kind which President Wilson now says the law should make obligatory in all similar cases in the future. There is another point of different and a vital point. The action I took was intended to meet the situation at once. The action that Mr. Wilson took has been deferred so that it shall not take place until considerably after election.

Mine Owners Refused to Arbitrate.

Fourteen years ago the great anthracite coal strike had occurred in this region. On the one side were the greatest and wealthiest mine owners of the country, intimately connected with the wealthiest and most powerful industrial and railroad corporations in the country. The financial strength of Wall street was behind them. These men absolutely refused to arbitrate. They said there was nothing to arbitrate, that I had no power under the Constitution to act, and that the public could not interfere, nor the representatives of the public, with the way in which they managed their business. The representatives of the mine workers, of labor, on the contrary, expressed their entire willingness to arbitrate. I made every effort to get the two sides to agree. When I failed, I decided that I would act myself. I held that where the public necessity was national and imperative it became the duty of the chief of the nation to act.

"I held, moreover, that in any case of such importance and such interest we must have full knowledge before final action on any of the points at issue was taken, and that this knowledge must be obtained by an unbiased body of arbitrators after a thorough study of the situation. I decided that I would use the entire power of the nation to see that there was an arbitration by dispassionate experts, and that the conclusions of that arbitration were accepted by both sides, and that until their decision was rendered the work of mining should go on in the interests of the people as a whole. When the mine owners positively refused to arbitrate I proceeded to appoint an arbitration commission without them, securing the consent of a political opponent, ex-President Grover Cleveland, to serve at the head of that commission. I saw the Lieutenant-General of the army and arranged with him that if necessary I would put the army in possession of the mines and would treat him as a receiver to run the mines, and to see that neither side interfered with the running. When it became evident that I meant what I said, that both sides could count on my endeavor to do strict justice, and that they could also count on my insisting that the public needs be immediately met, the capitalists yielded and the commission was appointed.

Arbitration Successful.

"The arbitration was successful. More important still, it set the precedent for the course that ought to be followed in all disputes of this nature hereafter. Mr. Wilson, on the contrary, has set a precedent which he himself admits must never hereafter be followed if justice is to be done. When 14 years ago I acted there was no precedent for me to follow. I had to establish the precedent to establish in order to meet a great crisis. I had to create my own instrument, the Arbitration Commission. Mr. Wilson had before him the precedent I had created, and he had as instruments ready to hand the Arbitration Board, and the Interstate Commerce Commission, with its enlarged powers. But he failed to follow the precedent, or to use the instruments which were ready to his hand. Mr. Wilson, with all the agencies of law subject to his command, ignored them, destroyed the principle of arbitration in the settlement of industrial disputes, and put a premium on securing this settlement by threat and duress."

There is grave reason to believe that in the course the President has followed he did violence to his own real convictions, the Colonel said, declaring that until Mr. Wilson became a candidate for office he was a "bitter, ungenerous and often unjust critic of labor unions."

Likens Wilson to Buchanan.

Col. Roosevelt said "Mr. Wilson betrayed the public" when he permitted the contest between the railroads and their employes to be "decided in deference to greed and fear," and continued:

"Mr. Wilson announced that it was 'futile' to stand firmly against these improper demands. It would not have been futile if a Democrat of the stamp of Andrew Jackson or Grover Cleveland had been President. The futility inhered solely in Mr. Wilson himself. * * * What President Wilson did was to permit the overriding of justice by appeals to brute force. President Wilson felt it was failure to oppose these men, exactly as President Buchanan, his spiritual forbear, felt in 1860, that it was futile to oppose secession. That type of futility gives the real measure of the man who practices it. What Buchanan considered futile Lincoln made heroic.

"I champion Mr. Hughes as against Mr. Wilson because in every such crisis Mr. Wilson, by his public acts, has shown that he will yield to fear, that he will not yield to justice; whereas the public acts of Mr. Hughes have proved him to be incapable of yielding in such a crisis to any threat, whether made by politicians, corporations or labor leaders.

Gompers' Support of President.

Roosevelt referred to the support of President Wilson by Samuel Gompers, head of the American Federation of Labor, because of the President's Mexican policy. He said:

"Mr. Gompers has recently established himself as the especial champion of Mr. Wilson and claims joint credit with Mr. Wilson for their joint conduct of our foreign affairs so far as Mexico is concerned. He asks labor to support Mr. Wilson specifically on the ground of Mr. Wilson's attitude in Mexico, which, he states, he has helped to secure. He says, for example, that he was largely instrumental in securing the recognition of Carranza in Mexico, because of Carranza's sympathy with the labor movement there. For the details of what I speak, I refer you to Senator Fall's recent speeches, where the exact quotations are given. Mr. Gompers states that when all other agencies failed in the effort to secure the recognition of Carranza by President Wilson, Gompers intervened on Sept. 22, 1915, and Mr. Wilson's recognition of Carranza immediately followed.

"Mr. Gompers continues by saying that Carranza was recognized as the friend of the working people in Mexico. On Sept. 2, 1916, Mr. Gompers appealed for the support of laboring men for Mr. Wilson on the ground of Mr. Wilson's policy as regards Mexico. He thus tied himself up with Messrs Wilson and Carranza as one of the triumvirate which exercises supreme control in Mexican matters. This makes it worth while for the workers to whom Mr. Gompers especially appeals to study what Carranza, the favored friend and ally of Messrs. Gompers and Wilson, has done to laboring men in Mexico—not to speak of what he has done to Americans in Mexico.

"Mr. Gompers states that when Carranza refused to surrender the American soldiers taken prisoners at Carrizal, in response to President Wilson's request, he, Mr. Gompers, telegraphed on June 28 last to Carranza, appealing to him upon the ground of "patriotism and love" for the release of the American soldiers; and that immediately Carranza responded on June 29 to Mr. Gompers, saying that he had ordered the release of the prisoners. The telegram closed with: "Salute, very affectionately, V. Carranza." Thereupon Samuel Gompers, in the name of the Federation of Labor, on June 30, thanked Gen. Carranza for releasing the American soldiers.

"I really question whether we have ever in our history known anything as extraordinary as the President of the United States playing second fiddle in such a manner to the head of a private organization when dealing with international matters."

Roosevelt read one of Carranza's decrees prescribing the death penalty for anyone who should promote a strike among the employes of an electric light company.

TRAINMEN'S PRESIDENT IS HECKLED AT CLEVELAND

City Club Members Get No Direct Reply to Questions Concerning the Adamson Law.

CLEVELAND, Oct. 14.—William G. Lee, president of the Brotherhood of Railroad Trainmen, spoke before the City Club here today, and was heckled by members of the club with questions about the purpose and effect of the Adamson eight-hour law.

Replying to some of the questions, Lee said that the bill will increase the wages of railroad workers. "Call it what you wish," he answered when members asked whether it should not be called a wage increase measure, rather than an eight-hour law.

M. V. Emerman, a lawyer, made an insistent demand to know whether Lee considered the bill really an eight-hour measure at all. Lee replied that "in some instances it will also make for a shorter work day." Another lawyer asked whether the public had not been misled by the name of the law, and Lee replied: "It may be that the public has been misled, but it is almost impossible to correct such a misconception."

SAYS HUSBAND PUT CHAIR OVER HER AND SAT IN IT

East St. Louis Woman Sues for Divorce, Charging Cruelty and Intemperance.

Mrs. Maude Moody of East St. Louis, who left her husband, James M. Moody, Oct. 4, 1915, the day she says he knocked her down and then held her to the floor by placing a chair over her and sitting on it, yesterday filed a suit for divorce in the Circuit Court at Belleville.

Mrs. Moody charges her husband with cruelty and intemperance. They were married Oct. 21, 1906, in Centralia, Ill. She asks the custody of their child.

ASTHMA REMEDY FREE.

Remarkable cures effected from one bottle. Write D. J. Lane, Box 375, St. Marys, Kan., and tell him that you will try a bottle of his new perfected remedy on his guarantee to charge you nothing if it doesn't cure, but that you will gladly pay him $1 for this bottle when you are completely cured.—Advertisement.

Credit Men's Dinner Thursday.

The St. Louis Association of Credit Men will have its October meeting and dinner Thursday at 6:15 p. m. at the City Club. Charles Nagel will speak on "Co-Operation in Business." William H. Danforth will speak on "Fighting Qualities." August E. Gilster, National Director, will tell about some of the subjects discussed at the recent National Board meeting. The subjects of "Shop Talks" will be: "Who Is Entitled to Get Credit?" "The Proper Relation of Capital to Credit," and "The Discontinuance of the Credit of a Customer."

CHICAGO RESORTS PROTECTED, POLICE CAPTAIN TESTIFIES

Chief's Secretary Advised Him Not to Raid Places, W. J. O'Brien Says.

CHICAGO, Oct. 14.—William J. O'Brien, Police Captain, suspended on charges of neglect of duty, testified today that he had been powerless to control vicious resorts in his districts because of interferences from higher officials. His testimony was given before Chief Justice Olson of the Municipal Court on State's Attorney Hoyne's application for warrants for the arrest, on charges of malfeasance and conspiracy, of Chief Healy and his secretary, William Luthardt.

State Senator George F. Harding and Oscar de Priest, negro Alderman of the Second Ward, were mentioned, as well as Healy and Luthardt, by the witness as exercising a restraining hand over the Police Captain, in whose district had recently sprung up several all-night cafes, in which whites and blacks met and danced and drank together.

O'Brien said he had refused to recommend licenses, but that they had been issued in spite of him, and that when he wanted to raid the places Luthardt had said: "No, you better not do that. We can do something else."

"If the names of the persons who participated in some of these dances between whites and blacks became known there would be considerable scandal," read a report to Capt O'Brien from the patrolman on the beat and seized in a raid by Hoyne on Healy's office. O'Brien gave this as a reason for seeking to close the places by police order, rather than raids.

Mayor Thompson has been summoned as a witness and is expected to appear Monday.

Tonight the city hall is under special guard to prevent further raids and seizures by Hoyne. "There will be no more raids without warrant of law," said Chief Healy. "I have ordered a policeman to patrol every corridor and will keep them there until the whole controversy is over."

Mayor Thompson would make no comment on the revelations by Capt. O'Brien other than his previous declaration that Hoyne's activities were inspired by political animus. The Mayor and other Republican officials have thrown their strength to the suport of Harry B. Miller Hoyne's Republican opponent for election to the office of State's Attorney.

REBATE PLAN ADOPTED IN SALE OF 12 BUNGALOWS

Each Purchaser Will Get Back $50 if All of Group Sell by Jan. 1.

Twelve one-story brick bungalows are being erected at the corner of Taylor and Labadie avenues by Alexander Galt. These bungalows are designed by Guy Study, architect, and no two of them are alike. They have all the conveniences of a first-class modern apartment, while retaining the comfort and individuality of a separate home. Each building has five rooms, entry hall and tile bath and large sleeping porch.

Galt will rebate $50 to each purchaser if all of the houses are sold by Jan. 1. He says that in doing this he will be giving the buyers the benefit of saving in not being compelled to carry the houses through the winter.

Forge Works Buys Four Acres.

The Lincoln Steel and Forge Works has purchased four acres on a new spur of the Terminal railroad at Natural Bridge road and Goodfellow avenue, and is erecting a building, 120x350, and will erect three buildings in all. The property was purchased from the Natural Bridge Road Realty Company.

Carranza Family on U. S. Visit.

MEXICO CITY, Oct. 14.—It was authoritatively learned today that Gen. Carranza's family departed for the United States Monday on a pleasure trip. While north they will visit New York, Washington and other large cities.

Forest Fire in Minnesota.

DULUTH, Minn., Oct. 14.—A forest fire believed to have been started by careless motorists camping out, was reported tonight as raging over the country near Adolph, Minn. Farmers are relying on what green fields there are in the neighborhood to check it.

IT WILL PLAY CLOSED OR OPEN
Story & Clark Piano Co.'s "Latest Creation"
At 1107 Olive Street

Distinctive Clothes for Young Men

A refreshing individuality that is easier to appreciate than to describe is noticeable in the showing of New Models.

Designed and Made by

SCHLOSS BROS. & CO.

of BALTIMORE and NEW YORK

They are made for Men and Young Men who appreciate Style and Quality.

The very best of materials—including linings, and thread,—have gone into them. Fabrics have been scrutinized and tested yard by yard. *We've done everything that science can do, or experience suggest, to make these goods dependable.*

Forty years' reputation as Good Clothesmakers is too valuable an asset to take chances with. We know that many poor things will be put out this year,—but not under the Schloss label.

So we urge you, too, to buy carefully. **The Schloss Baltimore label is your sure protection.** *Look for it in the Clothes you buy.*

The New Models now on display at the better Clothiers everywhere.



Copyrighted SCHLOSS BROS. & CO

The "Old Chemist" and His Friends



If these good people should meet the "Old Chemist," face to face, what wonders they'd tell him about Duffy's Pure Malt Whiskey!

More good words would be spoken of this time-tested remedy, perhaps, than have ever before been told in print. But surely nothing more truthful and sincere could be said of it than the remarkable restorations to health they have already told of over their own signatures, and all attested to by a notary public. Anyway, the "Old Chemist" would receive their grateful thanks for so carefully guarding the absolute purity of Duffy's for upwards of 50 years. Everybody knows that anything that will supply strength quickly will speed recovery from ill health.

Duffy's Pure Malt Whiskey

does this by gently stimulating the processes of digestion and assimilation, which in turn strengthen the blood forming organs, so that its recuperative effects are soon felt.

Ask yourself this: "Am I healthy?" Many call themselves healthy because they are not confined to their beds; but health knows no kinship with headache, debility, or any irregularities of the system. How many drugs have you taken without bestowing a single discernible benefaction? Then remember that Duffy's Pure Malt Whiskey has the virtues of a medicine without the disadvantages of a drug; that no claims are ever made for Duffy's that are not justified by the facts; and that Duffy's will really help to give you new health, new strength, new vitality, and new life.

"Get Duffy's and Keep Well"

You should have no hesitancy in doing like many others in every section of this country are doing, if you would enjoy the precious boon of good health. Duffy's was good enough for Granddad—it's good enough for you.

Sold by most druggists, grocers and dealers, $1.00. If they can't supply you, write us. Useful household booklet free.

The Duffy Malt Whiskey Company, Rochester, N. Y.

ALLIES PROMISE TO REMEDY ABUSES IN HANDLING MAIL

Note Just Made Public Reiterates Entente's Right to Search Correspondence.

U. S. PRECEDENTS CITED

Dangerous Plots Said to Have Been Foiled by Information Gained From Letters.

WASHINGTON, Oct. 14.—In their latest reply to American protests against interference with neutral mails, made public tonight by the State Department, the allied Governments reiterate their right to intercept and search all genuine mail found on neutral vessels on the high seas or in allied ports, but they promise to remedy "any faults, abuses or serious mistakes" in censorship that may be brought to their attention. They declare unjustified by facts the Americans charge that illegal jurisdiction has been gained by diversion of neutral ships from the high seas into the territorial waters of the allies. The next move of the American Government has not been determined.

It is maintained by the allies in their latest note that they are "sincerely endeavoring to avoid any encroachment of the legitimate exercise of the rights of inoffensive neutral commerce." Delays and annoyances are unavoidable, it is pointed out, in the exercise of full belligerent rights by the allied authorities and a long list of precedents are cited to support the validity of the allied censorship methods. It is suggested that The Hague convention quoted in the American memorandum is not binding because it has not been ratified by several belligerent Powers, though the allied policy has been guided by the intentions it expresses.

Convention Does Not Apply.

The note argues that the United States and the allies agree that the postal union convention does not apply and that postal packages may be examined to see if they contain contraband. That being so, the note contends it is necessary to open postal bags and examination cannot take place at sea without delay and inconvenience. Arrangements now have been made to carry on the examination with the least possible delay and to forward innocent articles to their destinations. Although the Hague convention of 1907 has not been accepted by some of the belligerents, the note says the allies are prepared to accept the principle in the preamble as to "guarantees due to peaceful commerce and legitimate business," but cannot abandon their right to prevent the fraudulent use by the enemy of neutral mails for belligerent purposes. The case of the Atlanta is cited to show information can be as useful a means of war as ammunition, and the note says information as to military operations and enemy plots in neutral countries, especially the United States, has been discovered in this way.

An examination of precedents is held to show that the great Powers have claimed the right to intercept enemy correspondence in neutral mails. The allied argument follows the line of President Lincoln's proclamation of May 12, 1862, which declared things and information as equally contraband of war, and cites the fact that intercepted enemy correspondence was used in the United States courts during the Civil War and laid before Congress. The contention of the United States, the note argues, that money order lists should be classed as genuine mail and not as merchandise, does not take into consideration that such lists sent from the United States to Germany and Austria by mail correspond to money deposited in this country and serve as a notification to postal authorities of the Teutonic powers to pay out the amounts indicated, increasing the financial resistance of the allies' enemies. In view of this, money order lists are refused passage.

In connection with the reminder that the United States already has agreed that examination of private postal correspondence to ascertain whether it contains contraband is permissible, the note says:

"It is evident that this examination, which necessarily entails the opening of the covers in order to ascertain their contents, could not be carried out on board without involving a great deal of confusion, without causing serious delay to the mails, passengers and cargo, and without great risk of error, loss or non-delivery. It was for the reasons that the allies have initiated the removal of the mail bags and their dispatch to points provided with the staff and material requisite for prompt and regular mailing.

In all this the allied Governments have no other purpose but that of diminishing by all means in their power the inconvenience that the legitimate exercise of their belligerent rights in regard to enemy mail might cause to inoffensive neutral correspondence and to neutral vessels."

After asserting that the United States and the allies are in agreement on principles, but differ as to their application, the note, in reply to Secretary Lansing's declaration that the allies "compel neutral ships without just cause to enter their own ports, thus acquiring by force or unjustifiable means an illegal jurisdiction," says:

"The allied Governments have never differentiated between their treatment of mails on board a neutral vessel on the high seas and those on board a neutral vessel compulsorily diverted to an allied port. They have always recognized that visit carried out in a port to which a vessel has been compulsorily diverted must in this respect be assimilated to visit on the high seas, and the criticism put forward by the United States Government does not, therefore, appear to them to be justified."

Defending the practice of exercising jurisdiction and the right of search over a merchant vessel calling of its own accord at an allied port, the note says:

"When a neutral merchant vessel enters an allied port it is legitimate for the authorities of the allied Governments, before giving her clearance, to satisfy themselves that the vessel is carrying nothing hostile to the interests of their national defense. It must be added that the German custom of abusing neutral mails and of forwarding enemy correspondence, even official correspondence bearing upon hostilities under apparently inoffensive covers, sent from one neutral to another has rendered necessary the supervision of mails in transit to or from countries adjacent to Germany, exactly as in the case of mails in transit to or from Germany itself. But it need hardly be said that in the case of correspondence between neutrals, which it not used as a cloak for such abuses, there are no grounds for apprehension."

"Dangerous Plots Foiled.

Contending that the practice followed by the Powers in former wars establishes the general rule of the right to examine mails outside of territorial waters, the note amplifies that argument in the following terms:

"On the high seas, according to international law, it is for the belligerents to search for and to prevent operations of transport or other services by which neutral vessels can give co-operation and assistance to the hostile operations of the enemy. A few lines of a letter conveyed to the enemy may be as usful or more useful to his war-like operations than a cargo of arms and ammunition. Experience in the course of the present war has, in fact, demonstrated the truth of this observation. Hostile acts have failed which had been planned through the mails. Dangerous plots, which the enemy does not even spare neutral countries, have been detected in the mails and foiled.

The note concludes:

"The American memorandum lays great stress on the view that the rights of neutrals and of belligerents are equally sacred and must be strictly observed. The allied Governments for their part entirely share this view. They are sincerely endeavoring to avoid any encroachment on the legitimate exercise of the rights of inoffensive neutral commerce through the exercise of their own belligerent rights. But they consider that they are within their belligerent rights in exercising on the high seas the control recognized by international law as accorded to them in order to prevent all transport destined to furnish assistance to their enemy in the conduct of the war and to maintain his resistance.

"The rights of the United States, as a neutral Power, cannot, in their opinion, include that of protection given by the Federal Government to dispatches, parcels, correspondence or communication of whatever nature they may be, which have a hostile character, manifest or disguised, and a hostile destination, direct or indirect. Such communication can only be carried on by private American citizens at their proper risk and peril. This is the very principle which has been expressly cited by the President of the United States in his proclamation of neutrality.

"Finally, if any faults, abuses or serious mistakes, alleged to have been committed by the allied authorities responsible for the examination of mails, are brought to the attention of the Government of France or Great Britain, the latter will be prepared, as they have always been, to determine the responsibility and to take the requisite measures in conformity with the principles of law and justice from which it is not and never has been their intention to depart."

Company H Elects Officers.

An election of officers in Company H, First Regiment, N. G. U. S., was held at the armory Friday evening. First Lieutenant James J. McMahon was elected Captain, Second Lieutenant Alexander C. McDonald was elected First Lieutenant, and First Sergeant Jordan Wegman was elected Second Lieutenant. A vacancy was left in the company roster when Capt. Edmond J. McMahon recently was elected to the rank of Major of the First Battalion.

Mississippi Valley Issues List of Investments.

The bond department of the Mississippi Valley Trust Co. has just issued the October number of their periodical circular, "Well Secured Bonds," which describes 41 issues of municipal, school, drainage, public utility, real estate and corporation bonds, yielding 3.97 per cent to 6 per cent. A copy of the circular may be had upon request.

Ruined by Drink Wife Saves Him

Wonderful Treatment Helped Faithful Wife to Save Husband When All Else Failed.



Costs Nothing to Try

Golden Treatment is Odorless and Tasteless—Any Lady Can Give It Secretly at Home in Tea, Coffee or Food.

If you have a husband, son, brother, father or friend who is a victim of liquor, all you have to do is to send your name and address with coupon below. You will be thankful as long as you live that you did it.

Free Trial Package Coupon

Upon receipt of this coupon and your address we will send you absolutely free, in plain wrapper, so no one can know what it contains, a trial package of Golden Treatment so you can try it and prove it. All correspondence strictly confidential. Address:

DR. J. W. HAINES CO.,
9229 Gloon Bldg., Cincinnati, Ohio.

FUNSTON SAYS REAL EMERGENCY CALLED OUT GUARD

Declares It Was Question of Hours and It Has Not Been Safe to Reduce Patrol.

SAN ANTONIO, Tex., Oct. 14.—At no time since the mobilization of the national guard has it been safe to reduce the number of men on the Mexican border, in the opinion of Maj.-Gen. Frederick Funston, commanding the Southern Department of the United States army.

"When you men of the national guard were called out," Funston said, "of course you expected to go slam-bang across the border, and let me assure you that when history is written it will show that the calling out of the guard in June was no child's play—that it was a 'question of hours.' The reason for calling out the national guard was absolutely necessary. All of you will know why some day. And I do not think there has been any time since when it would have been safe to reduce the number of men on the border."

The General's remarks were made at a dinner last night given by the Third and Fourth Illinois Infantry, under the auspices of the Army Young Men's Christian Association. He said his remarks were not addressed simply to his hearers, but to all members of the guard, and he requested the men present to tell their companions that they held his fullest confidence.

Troops Are Still Needed on Border, Says President.

LONG BRANCH, N. J., Oct. 14.—The emergency which caused the militia to be sent to the Mexican border still exists, President Wilson told Gov. Whitman of New York in a letter written Oct. 9 and made public today. The President said he believed conditions in Northern Mexico are improving but he could not say with certainty when it would be possible to release the remaining New York units about which Gov. Whitman had asked.

The purpose of the recent policy of sending fresh militia units to the border to relieve some of those which went first, the President said, is to "distribute this duty over as wide an area as possible and make its burden fall as equally as is practicable upon the organized militia forces." He pointed out that this policy has resulted in the return of several of the New York organizations. The President's letter then concludes:

"I share your admiration, my dear Governor, for the spirit in which these men have served and are serving their country, and would be very sorry to have it supposed that their retention on the border is for any mere purpose of completion of their military training or any less commanding purpose than the preservation of our frontier from aggression."

Chicago Physician Ends Life.

CHICAGO, Oct. 14.—Dr. Milton Bennett Titus, 49 years old, died in St. Luke's Hospital today, having swallowed poison in a street car after his arrest in connection with an illegal operation.

Of Course You Want Beauty

Stuart's Calcium Wafers Will Make Your Skin as Clear and Delicate as the Petals of a Lily.

Send Today for Free Trial Package.

Pimples, blackheads, eczema, rough, chapped skin muddy complexion, sallowness, all disappear rapidly when you use Stuart's Calcium Wafers. You won't again



smear your delicate skin with grease, ointment, lotion and tallow, that clog the pores, make hair grow and rob you of your beauty. A fair, delicate, rose-tint complexion comes only from your blood and with the remarkable influence of Calcium Sulphide your skin fairly revels in its freedom. Pimples dry up and flake off. A beautiful new skin forms and retains its freshness and tint. It is wonderful. Get a 50 cent box of Stuart's Calcium Wafers of any druggist. They are sweetish, safe, harmless and oh! how effective. You can try them free by sending the coupon below.

Free Trial Coupon

F. A. Stuart Co., 834 Stuart Bldg., Marshall, Mich. Send me at once, by return mail, a free trial package of Stuart's Calcium Wafers.

Name .....

Street .....

City..... State.....

ROACH REFUSES TO PLACE EVRARD'S NAME ON BALLOT

JEFFERSON CITY, Mo., Oct. 14.—Secretary of State Roach tonight in a letter to I. N. Evrard of Marshall refuses to certify his name as the Republican nominee for Superintendent of Public Schools. There is no vacancy, he says, under the laws and constitution of the State. He notified all party committees likewise tonight, that he will not certify any nominations for this office.

Roach holds that when Gov. Major appointed Uel W. Lamkin of Clinton to fill the vacancy caused by the death of Howard A. Gass last month that this appointment was for the rest of the Gass term, which would be until Jan. 1, 1919.

In his letter Roach says there is ample time for a court review of his ruling if any is desired.

The constitution provides, says the letter, that the Superintendent of Public Schools shall be elected at the general election in the year one thousand eight hundred and seventy-eight and every four years thereafter. Section 10,918 R. S. of Mo. 1909 provides for the filling of vacancy in the office of State Superintendent of Public Schools in the following language: "In case of vacancy occurring in said office by death, resignation or otherwise the Governor shall fill the same by appointment, who shall hold his office until the next general election."

"I am of the opinion," says the letter, "that section 10,918 should be read and interpreted to conform to the Constitution. In other words, I believe that the appointment that has been made to fill the office, in which there is a vacancy caused by the death of Howard A. Gass, holds until the next general election for State Superintendent of Public Schools, which election in regular course does not come until November, 1918. I believe that one who studies the intent of the framers of the Constitution is forced to the conclusion that the election of the chief executive officer of the Department of Schools was intended to be made at a time when presidential and State politics would not be mixed with the election of the chief school officer of the State.

"I am in receipt of an opinion from the office of the Attorney-General sustaining me in the conclusions I have herein expressed."

TRAIN HITS AUTO—FOUR KILLED

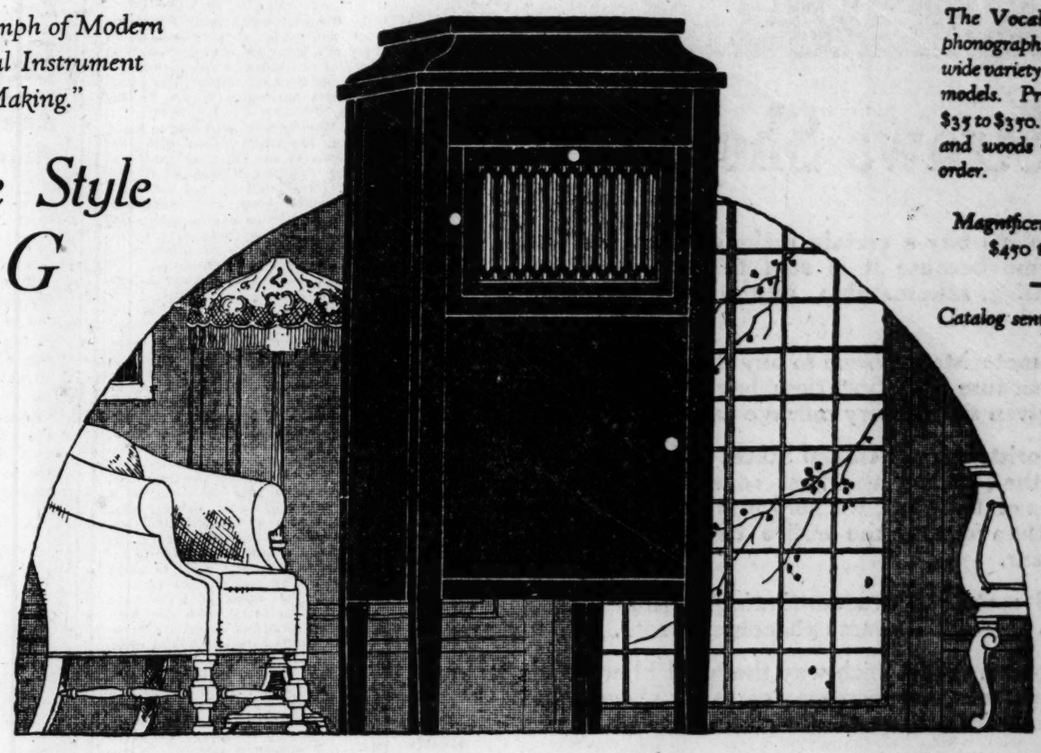
Dead in Collision Near Columbus, O., Unidentified.

COLUMBUS, O., Oct. 14.—Four persons were killed, two of them burned to death, when a New York Central train crashed through an automobile, causing the gas tank to explode, near this city tonight.

The identity of the victims has not yet been established.

"A Triumph of Modern Musical Instrument Making."

The Style G



The Vocalion like other phonographs is made in a wide variety of conventional models. Prices range from $35 to $350. Special finishes and woods may be had to order.

Magnificent Art Styles $450 to $2000.

Catalog sent upon request.

AEOLIAN-VOCALION

Monthly Payments as Low as $5

PRICE $100

THIS is one of the most popular models of the Vocalion, the remarkable *new* phonograph which is now recognized in both Europe and America as the supreme instrument of its kind.

Style G, though very moderate in price, embodies all of the important scientific discoveries and inventions that contribute to the wonderful musical quality of the Vocalion.

VOCALION FEATURES:

The Sound Box

—which produces a rich, mellow and rounded depth of tone wholly new to the phonograph. The Vocalion sound box revoices as never before possible such delicate effects as the sustained string tone of violins and the plaintive wood tones of flutes and clarinets.

The Symphonetic Horn

—which amplifies without distortion the exquisite tone produced in the sound box. It is largely due to the perfect design of the Vocalion horn that all suggestion of nasal stridency and all covered or hollow effects are eliminated from the Vocalion tone.

The Automatic Stop

A new triumph of simplicity and efficiency. But two movements are required to "set" the record to stop at any point desired and start it playing. The Vocalion has many such mechanical improvements, each minor in importance itself, but all contributing greatly to the convenience and pleasure the Vocalion will give.

The Wonderful Graduola

—which confers the wholly new phonographic privilege of perfect and artistic *tone control*. It lets you *play the phonograph* with all the musical feeling you possess. If an interpretation suits you or has not yet become monotonous, you let it *play itself*, as it does on other phonographs. But at any moment and on any record you can introduce just the subtle variations needed to make it sound freshly new and to express your own individuality, as well as the artist's.

Beautiful Cabinets

The simple dignity of line and the richness of fine mahogany beautifully finished, impart to the Vocalion cabinets an artistic distinction unapproached in phonographs heretofore, and impossible to convey in illustration.

Complete Stocks of Columbia Records

THE AEOLIAN COMPANY

1004 OLIVE ST. AEOLIAN HALL

Sole Representatives for the Steinway—Pianola—Vocalion

St. Louis' Greatest Piano House

EAST ST. LOUISAN, SHOT BY POLICEMAN, IS RECOVERING

James Farrel Was Erroneously Reported to Have Served Term in Penitentiary.

James Farrell, 32 years old, of 1769 North Ninth street, East St. Louis, who was shot Sept. 30 by Police Sergeant Roper when the policeman tried to arrest him, is expected to recover. His condition was serious, a bullet having passed through his body.

It was erroneously stated in the Post-Dispatch of Oct. 3 that Farrell had served a term in the penitentiary. This statement, given to a Post-Dispatch reporter by police officials, has since been found to be incorrect.

There was a warrant for Farrell when he was shot. The shooting was a direct result of the presence of winerooms on Third street, in the rear of the police station. A woman called Roper into a saloon to stop a fight. Farrell ran out. Roper pursued him, and in a struggle that followed Farrell was shot.

Sues Dead Davis for $675.

Charles Claas, a saloonkeeper at 19 South Twentieth street, yesterday, filed suit for $675.79 against the Rev. Carroll M. Davis of Christ Church Cathedral for damages alleged to have been caused by a collision of automobiles on the night of September 10 at Twentieth and Locust streets.



Straws Show—

Motorists buy a certain make of tires for the first time because it is *sold* to them—through advertising, salesmanship, or the good words of satisfied users.

But motorists *continue to buy* that make of tire only because the first tires have made good—have given satisfactory mileage and service.

Motorists bought United States Tires so consistently that, during the first seven and one-half months of this year, we sold and delivered more tires than during the entire twelve months of last year.

And motorists are *continuing to buy* United States Tires at the same phenomenal rate.

If straws show which way the wind blows, such phenomenal sales increases certainly *show where the best tire service comes from.*



St. Louis Branch: United States Tire Co., 3149 Locust St.

H H

A NEW "SAFETY FIRST" IDEA

Take care of the digestion, for it is from this source you receive your health and strength. Poorly digested food only clogs the system, upsets the liver, causes constipation and makes you feel miserable. You cannot afford to allow such a condition to continue and run chances of having sickness overtake you. Be on the safe side and help Nature restore the stomach, liver and bowels to a normal condition by the use of

HOSTETTER'S STOMACH BITTERS

It has a stimulating and toning effect upon these organs, aids digestion, restores the appetite, and is really conducive to better health. Try a bottle—do it now.

H H

MUENSTERBERG IS CATECHISED BY HIS FELLOW PROFESSOR

Harvard Instructor Wants Explanation of Parts of His Letter to German Chancellor.

Special to the Post-Dispatch.

BOSTON, Mass., Oct. 14.—Prof. William Ernest Hocking, a noted professor at Harvard University, has asked Prof. Hugo Muensterberg to make a further public explanation of statements contained in a letter which Prof. Muensterberg sent to Chancellor von Bethmann-Hollweg of Germany earlier in the year, which was intercepted by the British censors.

Prof. Muensterberg, according to Prof. Hocking, has found fault with the translation of his letter on matters touching President Wilson, as it appeared in the press, but has not mentioned "other points, and," continues Prof. Hocking, "the natural inferences from this letter as published are so grave as to justify this public inquiry."

Professors Are Colleagues.

In the following paragraphs of the letter, Prof. Hocking implies that Prof. Muensterberg's apparent activities are such as might be understood to be more favorable to Germanism in this country than to Americanism.

Both men are associated with the Harvard department of philosophy, and in most things are colleagues. Prof. Hocking's communication, which is headed, "an open letter to Prof. Muensterberg," is in part as follows:

"Cambridge, Mass., Oct. 13, 1916.—My Dear Prof. Muensterberg—Ostensibly, your report to your Chancellor is a simple report of facts. You say that there has been a 'slump in the German-American cause,' meaning by this that there has been 'a tendency to accentuate Americanism and to avoid what might be construed as favoring Germany.' You speak of a 'patriotic wave' in this country which has swept along with it 'all the weaker elements, meaning perhaps the elements of weaker character, or of weaker German attachments. You assure the Chancellor that many of the German-Americans who are now beginning to emphasize their loyalty to America are indeed against war with Germany, but in America's not Germany's interest. Do you regret that these American citizens are doing their thinking in America's interests rather than in the interest of Germany?

Asks Vital Questions.

"Is it the part of a man who stands for public enlightenment, and for an idealistic philosophy, to play from a hiding place upon the ideals of other men, whether ideals of peace or any other ideals, in order to mislead them into a service of which they are unaware, and which they would reject?

"Why do you speak of the strengthening of American attachment on the part of our German-American population as a 'slump' in the cause you represent? Do you, in reality, wish that the Germans in this country who have declared their citizenship and loyalty here (as you have not) do you wish that they shall still be first Germans at heart, and not first Americans? And are you acting upon such a wish—doing what you can to weaken Americanism in order that Germanism may prevail among us?

"By what name would such activities be called in your own fatherland? It is a part of the ambition and pride of a modern American university, not alone to tolerate but to welcome the most radical differences of opinion. But clearly it becomes a very different matter when to these welcome differences of thought and adherence there is added an activity, perhaps of wide scope, aimed at the integrity of the citizenship in the country which we, your colleagues, and this university owe our protection and welfare.

"I do not accuse you of such activity. Your letter has accused you in the minds of many, and this present letter offers you the public opportunity to reject the natural inference."

Pevely Company Has New Sanitary Method of Handling Milk.

Health Commissioner Starkloff says the pure milk bill is largely responsible for saving the lives of more than one-fifth of the babies of St. Louis. The infant death rate has been reduced 21 per cent since the passage of the bill. Tests of the Health Department show that the Pevely Dairy Co.'s milk is of the very highest quality. A new pasteurizing process is a feature of the Pevely company's output at its new four-story plant, Grand and Chouteau avenues, which is declared to be a great improvement in the sanitary handling of milk. This new method, invented by one of the chemists of the company, is drawing favorable attention to St. Louis. The company asserts that an offer of $50,000 has been made for the exclusive Canadian rights.

KANSAS AND NEBRASKA FOR WILSON, SAYS VICE PRESIDENT

Marshall on Stop in St. Louis Thinks Democrats Will Also Carry Wisconsin, Kentucky and Missouri.

Vice President Marshall, stopping over in St. Louis yesterday on his way to Paducah, Ky., to make a speech, predicted that Missouri, Wisconsin, Kentucky, Kansas and Nebraska would go solidly Democratic. He thought the women voters would have a great deal to do with the Democratic success.

He characterized the speeches of Charles E. Hughes as those of a typical candidate. "They are nice, sweet and flabby and will not win or lose a vote," he said.

Loretto College Reception.

A public reception will be held at the new Loretto College, Lockwood and Plymouth avenues, Webster Groves, from 1 o'clock until 5 o'clock this afternoon. Religious services will be held at the College chapel at 4 o'clock. The Rev. William F. Robison, S. J., of St. Louis University will preach. The Knights of Columbus Carol Club will render the music.

LEARN THE FACTS

TREMENDOUS interest has been aroused in the Emerson Motors Company, Inc., presumably because of the method employed in financing the Company. We have already secured nearly 10,000 stockholders, to whom we are duly thankful for the confidence they have in the enterprise and the men connected with it. These investors have put nearly a half million dollars in the treasury, and from all indications it will not be long before our financial statement will show a million dollars to our credit. Truth and Confidence are big words in the business world, and when coupled with cash, ability and integrity are tremendous factors in the making for Success.

Now, then, we want the investing public and the automobile buying public to know the truth—we are sure that when they do know the truth we will enjoy their respect and confidence and will readily secure their co-operation in financing this people's company and building this people's car. We realize that to gain and retain the public confidence we must make only such statements as are based on facts and common sense business principles. We promise to do this and shall present facts concerning our accomplishments and the outlook for future progress and success.

We would answer all questions which any person would naturally ask when considering making an investment; we will answer them truthfully and then leave to the public conscience the result of our endeavors and whether or not we are worthy of their confidence and financial support. As stewards of the people's money and its disbursement for the purpose of building and selling Emerson "Fours," we appreciate the fact that we have tackled a big responsibility—but we assume it willingly, for we know we are capable of fulfilling it successfully.

Buy Emerson Motors 7% Cumulative Preferred Stock at $10 per share, preferred as to assets and dividends. With every two shares bought you will receive one share of common stock *free as a bonus.* Par value of all shares $10 each.

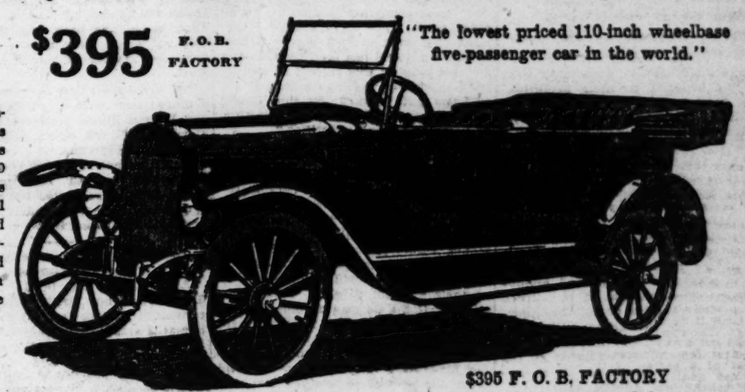
NOTE:—

In order to determine the future earning possibility of the common stock, it is fair to assume that when the company is in full operation and turning out 30,000 cars a year at $69.00 per car profit—as estimated—and further assuming that all the stock of the company was issued and outstanding, the common stock—after paying 7% on the preferred stock—would earn 20%, while with increased output in the years to come, the earnings should be greatly increased.

T. A. CAMPBELL, President.

$395 F. O. B. FACTORY

"The lowest priced 110-inch wheelbase five-passenger car in the world."



$395 F. O. B. FACTORY

Emerson "Fours" Now Being Exhibited in New York, Chicago, Philadelphia, Pittsburg, Boston and New Orleans.

Read the Answers to These Questions

Q. Why is the company capitalized for $10,000,000.00?

Ans. The experience of other companies which have been merged or taken over by larger companies, or where they have been compelled to increase their capitalization from time to time, proves that without sufficient capitalization a large demand for cars cannot be filled without borrowing tremendous sums or increasing the capitalization and selling more stock; therefore, we believed it a wise plan to capitalize our company for $10,000,000, in order to supply the necessary funds to operate a big business.

Q. Why do you invite the public to buy shares in your company?

Ans. We believe that because of his financial interest in the company every stockholder will become an advertiser and booster for the car. Thousands of stockholders giving their "word-of-mouth" advertising will greatly reduce selling expense, which is a big item in every large manufacturing enterprise. So we believe it good business sense to have thousands with us in this "people's company," rather than to interest only a few persons who might finance the enterprise.

Q. Why do you advertise the sale of your shares in the newspapers?

Ans. Because it brings the proposition to the attention of millions of people almost simultaneously. We know of no other way of doing it so quickly and so economically. This advertising has served a double purpose at one expense—it has financed the company thus far and created a demand for the cars.

Q. How do you know that Emerson "Fours" can be built to sell at $395.00, and that you can make $69.00 profit on each one?

Ans. Because of our experiences in the business and because we have already demonstrated, by securing contracts for parts at a less figure than we had originally planned, therefore we should manufacture the car even cheaper than we first anticipated, especially when we can turn out big quantities up to one hundred cars a day, for which we have already created a demand.

Q. How did you create the demand?

Ans. Through advertising and selling our securities, which have been taken by about 10,000 people up to this time.

Q. In what form is this demand which you state to be for 30,000 cars?

Ans. Applications received from automobile agencies and actual orders for cars. If we were to grant the applications of all these agents, it would tax a factory of more than double our anticipated capacity. The applications for agencies are being investigated for proper qualification and territory. They may be seen upon request by any person interested.

Q. Are you now manufacturing Emerson "Fours?"

Ans. We have already manufactured ten, which are on exhibition in large cities, and are now building five hundred more in our temporary factory on Sixth Street, Long Island City. In a short time we will occupy our new factory at Kingston, N. Y., where we will commence the manufacture and delivery of cars at factory capacity, which we figure will be at the rate of one hundred cars per day, or thirty thousand cars during the fiscal year.

Q. What evidence or further proof do you offer as a safeguard to investors?

Ans. Our sincerity of purpose, we believe, is best evidenced by the fact that the stock interests of the officers of the corporation are non-transferable and non-negotiable; that is, they are held in trusteeship until June 1, 1919, thereby putting all possibility of stock manipulation aside. Furthermore, none of the directors owns any of the preferred stock, and that stock is 7% cumulative, and this interest must be paid before any of the common stock receives any dividend whatever. Furthermore, the company has got to make good and pay 7% interest on all its outstanding preferred stock before they can receive any profit whatever on their own holdings.

NOTE: If there are other questions which any reader of this newspaper would like to ask, we welcome correspondence on the subject. We have been, and always will be, glad to furnish all the information necessary to gain the esteem and confidence of all intending investors. Our books and statements, in addition to being audited monthly by the American Audit Company of New York, have been and are now wide open to investigators, stockholders or intending stockholders, and on the basis of the contents of this announcement we invite people to join us in the upbuilding of this "people's company" and the building of this "people's car."

More Than 12,000 Miles in the Emerson "Four"—Read This Sworn Statement

Since July 15, 1916, I have driven an Emerson "Four" 12,758 miles. Have consumed a total of 495 gallons of gasoline, 11 gallons of oil, 3 quarts of transmission grease and 2 pounds of cup grease

I have carried more than 400 people, and in every case they have told me that it is a comfortable, roomy and easy-riding car.

It is not necessary to change speed, and its hill-climbing qualities are most remarkable. I have never seen a hill where it was necessary to change to first speed, and I have on hundreds of occasions passed on hills cars of three times its power. I am still using the four original tires.

I have allowed other drivers (men and women) to operate the car, and in every case they frankly admitted that the car is easy to operate, quick to get away and easy to handle in traffic.

(Signed) EDWARD FLETCHER.

New York, Sept. 28, 1916.

PREFERRED STOCK OFFERING

The Company is now offering for sale a limited amount of its 7% cumulative preferred stock, and with each two shares purchased NOW will give one share of common stock free as a bonus—par value of all shares $10 each.

For reasons of vital interest to every stockholder we are giving a certificate representing the common stock bonus to be known as an "order for future delivery of common stock." This certificate is non-negotiable and non-transferable.

This is done in order to retain the voting power of this bonus stock in a single unit until June 1, 1919, at which time "orders for future delivery of common stock" will be called in and exchanged for common stock certificates. Meantime you are not deprived of a single right or prerogative in the way of dividends. You will receive them all when earned and as paid.

NOTE—The common stock interests of the officers of the Company are also in the same manner non-negotiable and non-transferable until after June 1, 1919, thereby removing all possibility of stock manipulation. This should assure intending subscribers of the reliability and proper intentions of the Company.

WHAT YOUR MONEY WILL DO

For $20.00 you receive Two (2) Shares of 7% Preferred Stock, also an order for One (1) Share of Common Stock—total par value $30.00.

For $40.00 Four Shares 7% Preferred and Two Shares Common—total par value $60.00.

For $60.00 Six Shares 7% Preferred and Three Shares Common—total par value $90.00.

For $100.00 Ten Shares 7% Preferred and Five Shares Common—total par value $150.00.

For $200.00 Twenty Shares 7% Preferred and Ten Shares Common—total par value $300.00.

For $500.00 Fifty Shares 7% Preferred and Twenty-five Shares Common — total par value $750.00.

For $1,000.00 One Hundred Shares 7% Preferred and Fifty Shares Common — total par value $1,500.00.

Other amounts in proportion—Both the Preferred and Common Stock are fully paid and non-assessable. The par value of all shares is $10.00 each.

FOR FURTHER PARTICULARS PLEASE USE THIS COUPON

THE EMERSON MOTORS COMPANY, Inc.
47 West 34th Street, New York City

Please send to me, without charge, postage prepaid, a copy of your illustrated Booklet telling about THE EMERSON "Four" and an investment in your Company.

Name .....
Street .....
City .....
State .....

St. Louis Post-Dispatch 10-15-16.

Read This Carefully

The 7% cumulative preferred stock shares are a guarantee as to first profits. The common stock shares have no limit or fixed amount of earning capacity—therefore a combination holding of both preferred and common should prove to be a fine investment. Upon conservative figuring based upon an output of 30,000 cars to be sold at $395 each, and at a profit of only $69 each, it is estimated that the common stock should earn 20%. By adding to this 7% on the preferred stock the returns on the investment should be most satisfactory, while with an increased output in the years to come the earnings should be greatly increased.

WHEN ORDERING SHARES, USE THIS APPLICATION

The Emerson Motors Company, Inc., 47 West 34th St., New York City.

I hereby subscribe and order ..... shares of the Preferred 7% Cumulative Stock in THE EMERSON MOTORS COMPANY, Inc., par value Ten ($10.00) Dollars per share, full paid and non-assessable, with the understanding that you forward to me free as a bonus with said Preferred Shares One (1) Share of the Common Stock with every Two (2) Shares of Preferred Stock of said Company, same par value, and represented by an order for Future Delivery of Stock to be delivered June 1, 1919.

Herewith find $ ..... (Either Check, Bank Draft, P. O. Money Order or Express Money Order), in full payment for shares ordered in this Subscription at par $10.00 per share for said Preferred Stock.

If this subscription is accepted in full payment as above as specified, mail Certificates to

Name .....
Street .....
City and State .....
Occupation .....
Accepted ..... 1916 St. Louis Post-Dispatch, 10-15

It is understood by the subscriber that this order is subject to rejection; but, if rejected, draft will immediately be returned to the subscriber. Address all communications to THE EMERSON MOTORS COMPANY, Inc., 47 West 34th St., New York, N. Y.

Address All Communications to Emerson Motors Co., Inc., 47 West 34th St., New York, N. Y.

SPORTING SECTION. ST. LOUIS POST-DISPATCH SPORTING SECTION.

PART FOUR. ST. LOUIS, SUNDAY MORNING, OCTOBER 15, 1916. 1S

M'KINLEY, SOLDAN AND CENTRAL WIN IN PREP BATTLES

South Side Juggernaut Runs Over Principia Eleven for 85 to 0 Victory.

WEBSTER GROVES IS EASY

Mid City Team Wins From County Foes, 31-7—West Enders Trim St. Louis U. High.

The McKinley High School juggernaut crushed the last spark of life out of the Principia team at High School Field yesterday morning, running off with an 85-0 victory. Incidently, the overwhelming victory threw an awful scare into the Soldan camp for it was just one week ago that this same Principia team held Soldan to two touchdowns and one subsequent goal, a total of 13 points.

In justice to Principia, it must be said that McKinley never played a better game. Every "break" favored the South Siders. While fumbles were not infrequent, McKinley lost the ball but once while Principia lost the ball every time it fumbled.

George Thompson, the McKinley fullback, got away for a 40-yard run in the first few minutes of play for the first of a series of touchdowns. He kicked goal. Seibert scored the second touchdown on an end run following a 30-yard pass, Thompson to Ronat. That was all the scoring in the first quarter, but McKinley came back in great fashion in the succeeding quarters, scoring 20 in the second, 27 in the third and 24 in the final, a field goal from the 28-yard line by Thompson being the final score of the game.

The lineup:

McKinley.	Positions.	Principia.
Needham	Left end	Meyer
Deeds (Capt.)	Left tackle	Howard
Schwerdtmann	Left guard	Flournoy
Fries	Center	Nelson
Seibt	Right guard	Ferguson
Ronat	Right tackle	McClure
Ronat	Right end	Henning
Seibert	Quarterback	Kettle (Capt.)
Leffler	Left halfback	Flenderson
Reed	Right halfback	Thisted
Thompson	Fullback	Bekins

Score by quarters:

McKinley	14	20	27	24—85
Principia	0	0	0	0— 0

Officials—Grogan (Wash.), referee; Zachritz (St. Louis), umpire; Abeken (Wash.), head linesman. Substitutions: T. Thompson for Leffler. Robinson for Schwerdtmann, Parillou for Ronat, Peterson for Needham, Newell for Henning. Time of quarters—12m. Touchdowns—Thompson 2, Siebert 2, Ronat 2, Needham 2, Reed 2, Freis 1, Deeds 1. Field goal—Thompson. Goal after touchdown—G. Thompson 10.

Soldan Wins 27-0 From St. Louis U. High School

Soldan High School gridiron team vanquished the St. Louis University High School boys on the High School Field this afternoon, to the tune of 27 to 0. The Westenders outplayed the wearers of the blue and white in every stage of the game except that the Soldan boys were not allowed to advance through the line as much as they desired.

Jack Savage, Soldan's star halfback, played an unusually good game and it was he who made the two touchdowns during the second quarter. The first touchdown being made after a series of line plunges while the second was made by Savage making a 40-yard run around left end and planting the pigskin fairly between the posts. The lineup:

Soldan.	Position.	St. Louis U. High School.
Quinn	Left end	Overstolz
Schnaus	Left tackle	Scrubinger
Peters	Left guard	Brennan
Overstreet	Center	Dubrouillet
Crossan	Right guard	Getchele
Linholme	Right tackle	Farrell
Speed	Right end	Gross
Davis	Quarter	Hogan
Savage	Left half	Hayes
Curran	Right half	Glancy
Newman	Fullback	Guhman

Score by quarters:

Soldan	0	14	6	7—27
St. L. H.	0	0	0	0— 0

Pottoff (Washington), referee; Pratt (Alabama), umpire; Thomas, head linesman. Touchdowns—Savage (2), Sparks 1, Quinn (1).

Goals after touchdowns—Savage (2), Davis (1).

Substitutions: Soldan—Sparks for Savage, Horn for Curran, Searcy for Peters, Nathan for Speed, Davis for Davis, Meehan for Horn, Horn for Newman. St. Louis U. H. S.—Mudd for Brennen, Hensky for Farrell, Farrell for Scrubinger, Peters for Glancy, Anderson for Getchele. Time of quarters—10m.

Gil Whitley Stars When Central Beats Webster

Central High School's eleven defeated the Webster High School boys, 31—7. The Grand avenue players made an excellent showing against the boys from the county as a result of the hard work they have been doing during the week in their daily practices.

Gil Whitley was shifted to left half and he certainly proved that he was capable of holding down the job. He made three of the five Central touchdowns.

The last touchdown in the fourth quarter was made by O'Connor, after an 80-yard run around right end.

Howze, who made the only touchdown for the Webster boys, broke through left tackle and, dodging Central's safety man, ran 60 yards for a score.

Fischer, who started the game at left tackle for Webster, had to be taken out in the third period on account of a dislocated elbow. Coach Roberts said that he thought nothing serious would result from it. This is the third time during prep school games that a doctor has been called for and no one responded. It seems that football is a little too exciting for the members of the medical profession.

The lineup:

Central.	Position.	Webster.
E. Whitley	Left end	Gibson
Heffman	Left guard	Fischer
Holt	Left tackle	Jannapoulo
Klaiber	Center	Howze
Winterroth	Right guard	Buse
Wood	Right tackle	Stadelhofer
Taggert	Right end	S. Gaines
Speiker	Quarterback	Norton
G. Whitley	Left halfback	Lincoln
Kernhaw	Right halfback	Horton
O'Connor	Fullback	A. Gaines

Score by quarters:

Central	6	12	0	13—31
Webster	0	0	0	7— 7

Pottoff (Washington), referee; Pratt (Alabama), umpire; Thomas, head linesman. Touchdowns—For Central: G. Whitley 3, O'Connor 2; for Webster: Howze 1.

Goals after touchdowns—O'Conner 1. Lincoln after touchdown.

Substitutions—Central: Maxewal for Winterroth; Schloss for Maxewal; Shipper for Schloss; Weidlick for E. Whitley; Shelton for Taggert.

Time of quarters—10m.

Yesterday's Football Scores

CONSIDERING the early date, yesterday's football games saw comparatively few surprises. Chicago's improvement, Ames' defeat of Kansas, the surprising strength shown by the Brown U. and Dartmouth teams, and the defeat of the Washington State by the Oregon Aggies, were about the only notable ones.

Illinois and Penn were beaten, but their enemies figured to give them hard, close games.

Lafayette, which is supposed to have a fair team, succumbed to a minor school, Ursinus.

Out of 46 important games, the dope ran true in all but nine. Two contests, both figured to be close, resulted in ties.

LOCAL.

St. Louis U. 7, Southern Illinois 0.
Smith-Manuel 0, Ranken 0.
Central 31, Webster 7.
McKinley 85, Principia 0.
Soldan 27, St. Louis U. High 0.

MISSOURI VALLEY.

Missouri 13, Washington 0.
Nebraska 14, Kansas Aggies 0.
Ames 13, Kansas 0.

"BIG NINE."

Chicago 22, Indiana 0.
Colgate 15, Illinois 3.
Wisconsin 28, South Dakota 0.
Minnesota 47, North Dakota 7.
Purdue 28, Wabash 7.
Ohio State 128, Oberlin 0.
Iowa 17, Grinnell 7.

MIDDLE WEST.

Michigan 26, Mt. Union 0.
Michigan Aggies 33, Alma 0.
Western Reserve 14, Akron 3.
Coe 25, Monmouth 3.
Case 48, Kenyon 0.
Georgetown (Ky.) 16, Cincinnati 0.
Dennison 40, Wittenberg 0.

EAST.

Harvard 21, North Carolina 0.
Princeton 3, Tufts 0.
Yale 12, Lehigh 0.
Cornell 42, Williams 0.
Pittsburg 20, Navy 19.
Army 17, Holy Cross 0.
Swarthmore 6, Penn 0.
Syracuse 61, F. & M. 0.
Brown 69, Amherst 0.
Ursinus 6, Lafayette 0.
Penn State 39, West Virginia Wesleyan 0.
Georgetown 69, Eastern College 0.
Susquehanna 10, Bucknell 9.
W. & J. 47, Marietta 6.
Gettysburg 20, George Washington 0.
Dickinson 26, Albright 0.
Rutgers 13, W. & L. 13.
Hobart 13, Hamilton 7.
Union 3, Worcester 0.
Rhode Island State 13, Maine 0.
Johns Hopkins 34, Washington College 6.
Muhlenberg 34, Pennsylvania Military 0.
Bowdoin 19, Wesleyan College 19.
New York 7, Haverford 7.
Columbia 6, Vermont 0.
Rensselaer 14, St. Lawrence 0.
Rochester 49, Clarkson 13.
Bates 7, New Hampshire State 0.
Springfield 25, Trinity 0.
Catholic U. 42, Randolph Macon 0.
Phillips Andover 10, Harvard Freshmen 7.
Middlebury 13, Stevens Institute 7.
West Virginia 20, Virginia Poly 0.
Dartmouth 62, Massachusetts Aggies 0.
Lebannon Valley 13, Villa Nova 3.

SOUTH.

Vanderbilt 45, Kentucky 0.
Louisville 0, Center College 0.
Henry Kendall 16, Oklahoma 0.
Baylor 37, Trinity 0.
Louisiana State 13, Texas A & M. 0.
Henderson Brown College 77, Little Rock College 0.
University of Arkansas 82, Oklahoma School of Mines 0.
Georgia 21, Florida 0.
Georgia Tech 9, Davidson 0.
Clemson 0, Tennessee 14.
Auburn 92, Mercer 0.
Virginia 21, Richmond College 0.
Chattanooga 0, Mississippi A. & M. 33.

WEST AND NORTHWEST.

Warrensburg (Mo.) State Normal 26, Kansas City Veterinary College 6.
Midland College 7, Ottawa University 14.
Colorado Aggies 23, New Mexico 0.
Lawrence College 14, Marquette 6.
North Dakota Aggies 10, St. Thomas 7.
Illinois College 20, Lombard 7.
Evanston Academy 38, Elgin Academy 0.
Oregon Aggies 13, Washington State 10.
Gonzaga 21, Idaho 6.
South Dakota 55, Wesleyan 0.
Morningside 27, Buena Vista 0.
Creighton 14, Nebraska Wesleyan 0.
Notre Dame 26, Haskell 0.
Earlham 27, Butler 0.
Denver 19, Wyoming 10.
Milliken 52, State Normal 7.
Beloit 7, Northwestern of Naperville 7.

Wynn's 40-Yard Dash Nets St. Louis U.'s Only Score

Southern Illinois Normal Eleven Holds Billikens Even, After First Ten Minutes of Play, but Fails to Cross the Local Goal Line—Joern Makes Good Showing.

ST. LOUIS UNIVERSITY'S new graduate-coached football juggernaut—heavy on the naught, men—wheeled into action for the second time this season at Robison Field yesterday afternoon and tried to steam roller the rather green but husky bunch of football warriors representing the Southern Illinois Normal School of Carbondale.

After the first quarter the steam roller skidded and the Billikens were rather fortunate to come through with a 7 to 0 victory over the visitors.

Carbondale must somewhere have imbibed a spark for the local eleven that the Billikens have done little this season to deserve. From the time of lining up for their first scrimmage the visitors astounded the 1000 persons present by booting the ball on first down every time it came into their possession. Owning a good fullback and a strong and capable leg in the person of Whittenberg, the Normals seemed so terrified at the possibility that St. Louis U. might get within 50 yards of their goal line that they forced this player to kick constantly, in their own territory or out of it.

For the first two periods of play Carbondale confined its efforts to purely defensive tactics, kicking on the first down unfailingly.

Wynn Makes 40-Yard Run.

It was in the first quarter that St. Louis U. did its best work. For 10 minutes they slammed Big Bill Joern into the right side of the Normal's line for good but not consistent gains. This was backed up by spectacular individual playing with Flug and Manning carrying the ball for good gains.

With but four minutes to play St. Louis recovered a Carbondale punt in mid field. After a few short gains Wynn broke through the secondary defense of the visiting eleven and streaked it for the Carbondale goal like a liner with a U-boat in her wake. Schedel and Whittenberg nailed him hard simultaneously, hurling the Billiken runner across the side line only one yard from goal line.

This was one of the few good tackles made by either side during the game, and it put Wynn on the ground for quotes. When he recovered, the Billiken captain tried Wekenman at the weak side of the Carbondale line; but, with the secondary defense up, he didn't even dent it. On his second try he rebounded from the wall of linemen without puncturing the enemy. Then Wynn was called upon. He catapulted into Big Joern's niche and barely drove through for the only touchdown of the game. Flug kicked goal making the score 7—0.

Billikens Miss Two Chances.

Still pounding the right side of the Carbondale line, with Joern, the big tackle, pulled back for straight plunges and deception plays, the Billikens continued to rip through the Normals intermittently in the second quarter, but never for a long "march." But at length Manning shook off a flock of opposing tacklers and skirted the left side of the opposing line for a 30-yard run, bringing the ball to within five yards of the Normals' goal.

Here St. Louis U. first learned that there would be no steam-rollering done to the Illinoisans' line. It held hard and forced the Billikens to a forward pass over the goal line, which grounded before being caught.

Again in the same period, Manning pussy-footed his way through a broken field to within the 10-yard zone. But here again St. Louis U. fell down, the Normals holding stanchly on the fourth down, recovering the ball.

Carbondale foolishly adhered to the defensive policy throughout this quarter and let St. Louis U. do all the ramming and attacking.

In the latter part of the second quarter Coach Painter of the Billikens sent a flock of substitutes, with Doran at quarterback, Harbrecht at fullback and Corcoran and Cahill halfbacks.

The new men failed to make much headway and the Normal team steadily forced the Billikens to kick on the fourth down, while maintaining its own inexpricable policy of booting on the first play.

In the second half St. Louis went back to its regular lineup and began to use Joern more and to inject more frequent forward passes—a style of play in which the locals showed as much proficiency as a blind Hottentot.

Normals at Last Cut Loose.

The expected offensive of Carbondale was also unbelted, in this period, and proved ineffective for consistent gains. Now and then a trick play netted good gains, but St. Louis U. was never threatened.

In the fourth period the Carbondalians woke up and began to make serious but intermittent gains. Big Whittenberg, fullback, drove through between Joern and Guard's position for about 30 yards and the Carbondale subs began to shout "Touchdown" on the side lines.

But, ragged as was the St. Louis play, the line was stiff enough to hold off the enemy safely.

However, the St. Louis machine did not seriously endanger the enemy's goal more than once in the last half and the two elevens, such as they were, appeared very evenly matched. Painter's team—and the visiting outfit, too—was very crude in many respects. St. Louis U. tried the forward pass 11 times and failed to complete it once. One pass was intercepted. Carbondale tried two forward passes without avail. Once the Carbondale forwards broke through so fast they were upon Manning before he had time to throw the ball and knocked it from his hands, a visiting player recovering it.

Both elevens averaged up about 168 pounds, with the regulars all in. The St. Louis U. line was fairly good, but the backfield men, Manning,

Continued on Next Page.

WOMEN'S CITY GOLF TITLE IS WON 3-1 BY MISS KAISER

Champion of Missouri Also Takes Local Crown by Defeating Mrs. Steedman.

LOSER LEADS AT HOLE 10

New Title-Holder Was One Down, After Completing the First Nine Greens.

Miss Laurie Kaiser yesterday won city golf championship, defeating Mrs. E. H. Steedman, 3 up and 1 to play, on the Country Club links, in the final round of the Women's City Golf Association tournament.

At the turn, Mrs. Steedman was 1 up, for the first nine holes, having taken 44 strokes, while Miss Kaiser required 48.

On the ninth hole Miss Kaiser used 7 strokes, owing to the fact that she drove her ball into a clump of trees and then, on the next shot, sent it into a sand pile. On this hole Mrs. Steedman took only five strokes.

Mrs. Steedman was out-driving Miss Kaiser on almost every hole, but lost this advantage on the greens, where Miss Kaiser was much more reliable.

This is the first time that Miss Kaiser has held the city golf championship. She is also the present holder of the women's state title, which she won from Mrs. A. N. Edwards this fall at Kansas City.

The cards:

Miss Kaiser:									
Out	5	5	6	5	4	3	5	7	—45
In	5	4	6	7	5	6	5	x	—44
Mrs. Steedman:									
Out	7	4	5	6	5	5	3	4	5—44
In	5	6	5	7	6	7	4	6	x—46

Mrs. Sullivan and Wolff Win.

Mrs. E. C. Sullivan and Clarence Wolff, a star of the municipal golf links, won the low gross prize in the mixed foresomes decided yesterday afternoon on the links at the St. Louis Country Club with a score of 91. There were three ties for the low net score between Miss Filley and Guy Oliver, Mrs. H. McKay Jones and Mrs. Langenberg and Mrs. Douglas and Miss Pope. This prize will be drawn for.

Triple A Final in Sight.

The golf tournament at Triple A has reached the finals in the upper frame and Christian Kenney is now waiting to play the winner of the lower frame.

Today's match between Elsworth Smith and Andrew McCreery will no doubt result in McCreery playing Kenney in the finals.

The driving, approaching and putting contests will be resumed today and the winner will be decided upon by night. As it stands now there are several of them tied.

Kansas Aggies Hold Heavy Nebraska Eleven to 14-0 Victory in M. V. Battle

LINCOLN, Neb., Oct. 14.—The University of Nebraska defeated the Kansas Aggies in a hard game here today by the score of 14 to 0. The Aggies had a strong defensive at critical points. Twice the heavy Nebraska teams carried the ball to within the shadow of the Aggies' goal only to lose it on downs. Nebraska made a poor showing with the forward pass. The winner made one touchdown in the first quarter and one in the second.

The lineup:

Nebraska.	Position.	Aggies.
Dutonskik	Left end	Randalls
Corey (capt.)	Left tackle	Ptacek
E. Kositzky	Left guard	Bayer
Mosser	Center	Wright
Dale	Right guard	Rhoda
Shaw	Right tackle	Doodrill
Riddle	Right end	Skinner
Cook	Quarterback	Sullivan
Doyle	Left halfback	Barnes
Rhodes	Right halfback	Husted
Gardiner	Fullback	Wells

Substitutes: Nebraska—Caley for Cook, Cook for Caley, Wilder for Kositzky, Maloney for Riddle, Riddle for Gardiner. Kansas Aggies—C. E. for Sullivan, M. Willer for Husted, Gainrich for Doodrill.

Summary: Touchdowns—Riddle and Caley, goals, Corey (2). Referee—John Griffith of Drake. Umpires—Dr. J. A. Reilly, K. C. A. C. Head linesman—Ira C. Wilsite, Lincoln Y. M. C. A.

Resta Captures Grand American and $15,000 Prize

CHICAGO, Oct. 14.—Dario Resta captured the winner's share of the $15,000 Grand American purse, today, and went into the lead in the season competition for the 1916 American championship purse of $15,500 by winning the 350-mile auto race here today.

He failed by a small fraction to equal the new world's record of 104 miles an hour established at the Astor cup race at New York.

Resta's time for the 250 miles was two hours, 24 minutes, 16.68 seconds, a rate of 103.9 miles an hour.

Johnny Aitken finished second, half a lap behind, after giving Resta a hard race in the last 10 miles. Rickenbacker finished third. Ralph Hedlich, mechanician for Wilbur D'Alene, was badly burned when gasoline being poured into D'Alene's car at the pits flashed up as it spilled on the hot exhaust pipe.

Billy Chandler was also burned in extinguishing the blaze. D'Alene reentered the race but quit before the 125th mile.

Wilcox appeared to have won third place when an accident put him out at the 248th mile.

Galvin, Lewis and Henderson finished next in order, while the other eight cars which crossed the finish line were several laps behind the three leaders. Six of the 20 starters were forced by accidents to leave the race.

Brazell's 75-Yard Run Is Feature in Michigan's 26-0 Victory Over Mt. Union

ANN ARBOR, Mich., Oct. 14.—Michigan's powerful football machine crushed the Mount Union College football eleven, 26 to 0, in a snappy game here today. The winners scored a touchdown in each period and the visitors were on the defensive most of the time. Mount Union tried to gain on open plays, but seldom were successful.

Capt. Maulbetch, Nieman, Smith and Brazell did the scoring. In the last period Brazell intercepted a forward pass and sprinted 75 yards for a touchdown.

Missouri Tigers Outclass Pikeway Eleven, But Are Able to Score Only 2 Touchdowns

Final Tally of 13--0 Fails to Show True Disparity

Columbians Gain 329 Yards From Scrimmage, While the Pikers Advance Only 28; Penalties Play Havoc With Coach Schulte's Men at Critical Times.

By James Craig.
A Staff Correspondent of the Post-Dispatch.

COLUMBIA, Mo., Oct. 14.

HOPELESSLY outclassed by a team equal in weight and superior in speed, the Washington University Pikers were defeated by the Missouri Tigers by a score of 13 to 0 on Rollins Field this afternoon. Yet the Pikers did not concede the victory without putting up a fight that for gameness and stamina won the applause of their traditional foes.

In some respects it was a most amazing contest. Washington succeeded in making first down only twice, once in the third and once in the fourth period. In the entire game they advanced the ball a total of only 28 yards by rushes as against a total of 329 made by the Tigers. At no time did they seriously threaten to score.

And, in spite of all this, Missouri could put across only two touchdowns. Eight times the enemy had the ball within Washington's 10-yard line. Three times the Myrtle and Maroon line braced and held. Three times Missouri was set back by penalties and twice Stankowski, the Tiger quarterback, staggered across the line scoring by inches.

Penalties Hurt Missouri.

As in last Saturday's game with Central College, the Tigers suffered cruelly from penalties, each of them without doubt deserving time after time they would rip their way through the Washington line for consecutive and goodly gains, only to lose the fruits of their success through fines.

They suffered 10 penalties in all, for a total lost yardage of 110 yards, as against Washington's three penalties, and a total loss of 25 yards.

Missouri University is a big school with a whole lot of professors and a catalogue of courses so numerous it almost requires an adding machine to keep count of them, but today's game should have shown the curators that there is vital need of one more. The mathematics department out to install a chair of football statistics to teach the young men how to add and subtract. All last week the ambitious young correspondents of the School of Journalism were sending out tonic about the weights of the Tiger team. They told of a line that averaged under 170 pounds to the man and a backfield that averaged only 144.

Today's back field came about as near averaging 144 pounds as Jim, the lady elephant at Forest Park does. Man for man the Tigers looked every bit as heavy as Washington and no expert would risk his reputation as a guesser of avoirdupois to say they did not weigh more. When Director of Athletics Brewer was asked about this phenomon tonight he smiled a slow, reminiscent smile and turned away.

Sweet Revenge for Schulte.

Taking the game all in all it looked very much as if Coach Schulte had got square for the unkind trick Coach Edmunds played upon him about this time last year. It will be remembered that the Tigers went down to St. Louis full of earnest intentions and high hopes and got the surprise of their lives with a 13-to-10 trimming, in addition.

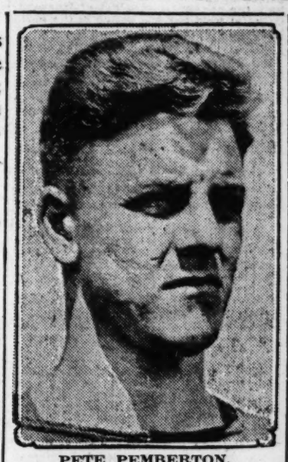
Yesterday—but the tale is too sad, mates, and is best left untold.

Certainly the Pikers, all innocent and unsuspecting, ran into a young avalanche of gold and black jerseys. On offense the Missouri line tore through the Washington forwards. When Washington had the ball it was usually second down, 10 yards to go; third down, six yards to go; punt.

The immediate cause of Washington's downfall was the inferiority of its line. In one procession, in the third period, Missouri took the ball from the center of the field to within two yards of the Pikers' goal by cross-bucks, split plays, straight plunges and short dashes between tackle and end.

Pemberton Makes Brilliant Run.

A great deal had been expected of Pemberton, the slashing Washington half, but Pemberton was unable to deliver because his line couldn't help him. The lunging Tiger forwards would be through and upon him, smashing his interference before he could get away. At that he made one spectacular sprint around right end for 20 yards. The Pikers' only other important gain came through the brilliant execution of a fake, when the ball was passed as if for a try at a field goal and then was shot over the line of scrimmage for a successful forward pass.



PETE PEMBERTON,
Only Washington player able to make a notable gain against Missouri yesterday.

Many Times the Pikers Were Hammered Back Within Their Ten-Yard Lines, but Either Held for Downs or Were Saved by Penalties, in All but Two Cases.

In these few minutes of play it looked as if Washington was to be overwhelmed. Stankowski received the kick-off on his own 20-yard line and returned it 10. Three vicious assaults on the line made it first down and Collins broke through for a 40-yard gain; but Missouri was penalized 15 yards for holding. The Tigers come right back, 7, 5 and 3 yards at a clip, but another penalty set them back 10 yards and Haines was forced to punt. Washington punted back to Missouri on her own 40-yard line. Rider hit center for nine yards, Haines made it first down and Collins, sweeping around right end with beautiful interference, added 16 more.

Four separate times in this period the Tigers swept to within a few yards of the goal only to fail at the final punch. Three minutes from the close of the period they broke away for 20 yards from a fake kick formation and Collins, on the next play, smashed the line for 12 more. Four straight bucks gained 11 and the whistle blew with the ball in Missouri's possession on Washington's two-yard line. Two line plunges at the beginning of the second period put it over for a touchdown. McAnaw failed to kick goal.

Shanley Punches at Groves.

Fullback Shanley's failure to control his temper in the third contributed greatly to Missouri's second tally. After Stankowski had returned a punt 10 yards to Washington's 40-yard line, Pittam skirted left end for 10 yards more and was thrown out of bounds. Shanley was close on top of him and Groves, who was at that time playing fullback for Missouri, bumped Shanley pretty severely. Shanley whirled and aimed a punch which grazed the Tiger star's nose. Groves grinned and motioned to the referee. Shanley was banished from the game, and Washington was penalized half the distance to her goal. The Pikers drew another five-yard fine for offside. Two plunges at the line put the ball on the two-yard line whence Stankowski wriggled across. Muir kicked the goal.

Washington played better football in the fourth period than at any other time in the game, defensively at least. The line held Missouri firmly and the ends had better success in mussing up plays and diagnosing the diversified Missouri attack. Twice in the third period Washington made remarkable rallies, when Missouri touchdowns seemed to be inevitable. One of the most spectacular plays in the entire game was when Busiek broke through an interference of four players and threw McMillan for a five-yard loss, when it looked as though the Tiger players were about to get away for a certain touchdown.

The Pikers' weakness as a team

Continued on Next Page.

Improved Chicago Eleven Smother Indiana, 22 to 0

Agar, With Two Touchdowns, One After a 65-Yard Run, Is Star for Maroons.

CHICAGO, Oct. 14.—The University of Chicago football eleven defeated Indiana University, 22 to 0 in the first game of the "Big nine" season here today. The defeat eliminates Indiana from the championship race.

Chicago played a much improved game over its exhibition of a week ago and tore ragged holes in Indiana's line, scoring a touchdown in the first ten minutes of play when Agar shot over the visitors' goal from the five-yard line. In the second period Higgins scored a place kick from Indiana's 35-yard line. Agar made a 65-yard run, scoring his second touchdown. He also kicked goal.

Brelos caught a forward pass in the third period on Indiana's five-yard line, scoring a touchdown on the next play. Erehart of Indiana was severely injured near the end of the fourth period and was carried off the field.

The lineup:

Chicago (22)	Position.	Indiana (0)
Brelos	Left end	Hathaway
McPherson	Left tackle	Ingles
Loudzinski	Left guard	Weiland
Harper	Center	Beck
Higgins	Right guard	Donkle
Jackson	Right tackle	Merchie
Parker	Right end	Buschmann
Pershing	Quarterback	A. Hess
Agar	Left half	Erehart
Setzer	Right half	W. Hess
Henisch	Fullback	Bowser

Score by periods:

	1	2	3	4	
Chicago	6	10	6	0	—22
Indiana	0	0	0	0	— 0

Referee—Masker, Northwestern; Umpire—Reid, Michigan; Head Linesman—Davis, Princeton. Field Judge—Thurber, Colgate. Time of periods, 15 minutes each. Chicago scoring—Touchdown, Agar 2; Brelos. Goals from touchdown—Agar. Field goal from placement, Higgins. Substitutes: Chicago—White for Agar; Graham for Pershing; Marum for Henisch; Gorgas for Harper; Norgren for Brelos; O'Connor for White. Indiana—Pope for Buschmann; Hiatt for Erehart; Harris for Bowser.

Fumble of Punt Loses for Penn

PHILADELPHIA, Pa., Oct. 14.—The Swarthmore eleven, coached by Bill Roper, former Princeton star, defeated the University of Pennsylvania eleven on Franklin Field today, score 6 to 0.

Pennsylvania's defeat was primarily due to a fumble of a punt by Quarterback Bell, in the second period. Bell let a Swarthmore player get the ball on Pennsylvania's 30-yard line and after working it five yards towards Pennsylvania's goal, Halfback Michael tossed a pretty forward pass to Fullback Bush and the latter dashed over the line for a touchdown.

Offenstein Is Star for Ranken in 0--0 Tie Game With Smith Manual Team

Smith-Manual and Ranken Trades School fought to a 0-0 tie yesterday morning at the Smith-Manual campus. Incidentally, it is the first interscholastic scoreless tie in recent years, at least one score being made in all the games. A great deal of fumbling marred an otherwise good game. Most of these fumbles were committed at a time when they hurt, several times preventing scores. Both teams lacked a punch.

In one instance Ranken brought the ball within two yards of the Green and White goal. Although they had four downs in which to push a man over, they failed miserably and lost the ball on downs. Smith-Manual kicked out from behind its goal line and Ranken was as far from a score as ever. Offenstein, the Ranken quarterback, played an excellent game, his passing and running being the feature of the contest. White and Macbeth played good football for Smith-Manual. The summary:

Ranken.	Positions.	Smith-Manual.
Price	Left end	White
Schneider	Left tackle	Sutherland
Kreyling	Left guard	Stone
Crane	Center	Caleb
Clark	Right guard	McLain
Kraft	Right tackle	Nelson
Klaus	Right end	Rosenow
Offenstein	Quarterback	Tebbets
Edwards	Left halfback	Craig
Goessling	Right halfback	Aulep
Kenworthy	Fullback	MacBeth

Time of quarters—12½m. Official—Mathews (Simpson), referee.

Ames Outplays Kansas U. and Is Winner, 13 to 0; Aldrich Is Star of Game

AMES, Io., Oct. 14.—Completely outplaying their opponents in every period of the game save the second, the Iowa State College of Agriculture football team today defeated the Kansas University eleven on Ames Field by a score of 13 to 0.

The feature play of the contest came in the third quarter when Aldrich took a 15-yard forward pass from Sloss and ran 45 yards through the Kansas team for a touchdown. The lineup:

Ames (13)	Position.	Kansas (0)
Packer	Left end	Shinn
Schalk	Left tackle	Burton
Barker	Left guard	Smith
Firkens	Center	Miner
Erskine	Right guard	Vernon
Denfeld	Right tackle	Kahler
Jones	Right end	Reid
Sloss	Quarterback	Foster
Aldrich	Left halfback	Pringle
Paine	Right halfback	Lindsey
Heater	Fullback	Nelson

Score by periods:

Ames	7	0	6	0	—13
Kansas	0	0	0	0	— 0

Summary: Burch (Earlham) umpire; Schuil (Chicago) referee; Graham (Michigan) head linesman; time of periods, 15 m. each. Substitutions: Ames—Adams for Jones; Davis for Paine; Tucker for Aldrich; Paul for Packer; Kemler for Firkens; S. Evans for Erskine. Kansas—Frost for Kahler; M. Hubbs for Pringle; Paulkowsky for Vernon; Bell for Shinn; R. Ruble for Smith; Todd for Foster. Scoring: Ames—Touchdowns—Paine and Aldrich; goals from touchdowns—Jones.

Illinois' Defeat by Colgate, First in Three Seasons

Eastern Eleven Scores 15 Points Against Illini's Lone Field Goal.

CHAMPAIGN, Ill., Oct. 14.—The University of Illinois lost its first football game since 1913 today, the superior Colgate eleven winning, 15 to 3.

Illinois showed brilliant offense at times and repeatedly gained territory, but too often lost on incomplete forward passes. A place kick and Spencer's touchdown scored Colgate's nine points in the first half.

Capt. Macomber, for Illinois, dropped a placekick in the third quarter, making Illinois' only score. Colgate came back with a touchdown by Hubbell on a forward pass, just as the whistle blew. The lineup:

Colgate (15).	Positions.	Illinois (3).
Castellanos	Left end	Kraft
West	Left tackle	Rundquist
Good	Left guard	Dutter
Carroll	Center	Charpier
Farion	Right guard	Nelson
Horning (Capt.)	Right tackle	Petro
Nielson	Right end	Christensen
Anderson	Q'back	Macomber (Capt.)
Spencer	Left halfback	Sternaman
Gilis	Fullback	Knop
Hubbell	Right halfback	Morris

Score by periods:

	1	2	3	4	
Colgate	0	9	0	6	—15
Illinois	0	0	0	3	— 3

Referee—Magidsohn, Michigan. Umpire—Knight, Dartmouth. Field Judge—Dorteocuse, Maine.

Substitutions—Colgate, Beck for Spencer, Illinois, Stewart for Nellson, Anderson for Knop, Schlauderman for Charpier, Atwood for Christensen, Klein for Morris, Brewster for Sternaman, McGregor for Potter, Geslitz for Kraft. Touchdowns—Spencer, Hubbell. Goals from field—West, Macomber.

WISCONSIN WINS EASILY FROM SOUTH DAOKTA, 28-3

MADISON, Wis., Oct. 14.—Wisconsin University had little trouble in defeating South Dakota State College on the gridiron here today; score 28 to 3.

Three of Wisconsin's touchdowns were made by Simpson, left halfback, after a series of line bucks had advanced the ball to within South Dakota's five or three yard line. Berg also scored a touchdown for the victors. South Dakota made its only score in the fourth period on a drop kick by Dunn from the 35-yard line.

MINNESOTA WALKS OVER NORTH DAKOTA 47 TO 7

MINNEAPOLIS, Minn., Oct. 14.—The University of Minnesota overwhelmed North Dakota University, 47 to 7, here today. Minnesota had little difficulty in breaking down their opponents' defense, and the North Dakotans pounded the Minnesota line with little success. North Dakota's only touchdown came in the final period, when Mackay, snatching up a fumbled ball, raced 65 yards to the goal. A number of spectacular forward passes were made by the victors.

PRINCETON BARELY NOSES OUT TUFTS ELEVEN, SCORE 3-0

Fumbles at Critical Times Prevent Tigers From Scoring Touchdown — Foes Never Were Threatening.

HARVARD TEAM MAKES AN IMPROVED SHOWING

Crimson Defeats North Carolina Team 21--0 — Yale Wins Hard Game From Lehigh Eleven, 12--0.

PRINCETON, N. J., Oct. 14.—Princeton defeated Tufts (which defeated Harvard a week ago) on the football gridiron here today, by a score of 3 to 0.

Dave Tibbott, playing in his first game of the year, dropped a goal from the field, while standing on the 45-yard line, late in the fourth period, and so gave the Tigers a decision in a struggle which was taking on all the appearances of a scoreless finish on both sides.

The margin of winning was narrow, but broad enough to satisfy the natural craving of Princeton men for a victory over the eleven which beat Harvard by a score of 7 to 3, only seven days ago.

Then, too, all who looked on enjoyed the added feeling of satisfaction that **the score did not begin to measure the greater strength and efficiency of the Princeton team.**

Time playing fullback for Missouri, bumped Shanley pretty severely. Shanley whirled and aimed a punch which grazed the Tiger star's nose. Groves grinned and motioned to the referee. Shanley was banished from the game, and Washington was penalized half the distance to her goal. The Pikers drew another five-yard fine for offside. Two plunges at the line put the ball on the two-yard line whence Stankowski wriggled across. Muir kicked the goal.

Washington played better football in the fourth period than at any other time in the game, defensively at least. The line held Missouri firmly and the ends had better success in mussing up plays and diagnosing the diversified Missouri attack. Twice in the third period Washington made remarkable rallies, when Missouri touchdowns seemed to be inevitable. One of the most spectacular plays in the entire game was when Busiek broke through an interference of four players and threw McMillan for a five-yard loss, when it looked as though the Tiger players were about to get away for a certain touchdown.

The Pikers' weakness as a team was at a field goal and then was shot over the line of scrimmage for a successful forward pass.

In these few minutes of play it looked as if Washington was to be overwhelmed. Stankowski received the kick-off on his own 20-yard line and returned it 10. Three vicious assaults on the line made it first down and Collins broke through for a 40-yard gain; but Missouri was penalized 15 yards for holding. The Tigers come right back, 7, 5 and 3 yards at a clip, but another penalty set them back 10 yards and Haines was forced to punt. Washington punted back to Missouri on her own 40-yard line. Rider hit center for nine yards, Haines made it first down and Collins, sweeping around right end with beautiful interference, added 16 more.

Four separate times in this period the Tigers swept to within a few yards of the goal only to fail at the final punch. Three minutes from the close of the period they broke away for 20

Eckersall and O'Dea Were Famous Kickers, Yes; But How About J. Evers?

RULES FORGOTTEN WHEN 'KID' BANDY WINS FROM REDDY

Referee Randall's Efforts Wasted In Effort to Enforce Observance of Code.

COLONA BEATS JOHNSTON

Former's Superior Cleverness Again Proven In Last Night's S. B. A. C. Mill.

By Harry S. Sharpe,

Referee for the Future City Athletic Club.

After 12 rounds of rough mauling, with neither man making any pretense of observing the rules governing boxing, Referee Eddie Randall declared his belief that "Kid" Bandy of St. Louis had won from "Battling" Reddy of New York, probably because Bandy was the least offender of the two.

The bout was boxed at the South Broadway Athletic Club and was witnessed by about 500 persons. Many of the spectators were wildly excited and their shrieks rose above the general din as they directed their favorites in the ring what to do. The "favorites" were doing all they could, but, as a matter of fact, were doing very little of what boxers are supposed to do.

Both Bandy and Reddy resorted to almost every foul tactic that was possible, and yet be permitted to remain in the ring. In addition to doing everything in violation of the rules that Bandy did, Reddy did one thing more, and that was his refusal to step back from the clinches throughout the bout when called upon to do so by the referee; and it is probable this reluctance on his part had something to do with Referee Randall's conclusion.

Nobody Was Hurt.

Despite the fact that the bout was unpardonably foul and rough, neither of the maulers seemed able to hurt the other, and but little damage was done. This was because they did so much hugging and holding that they were too close to each other to get a free swing with either hand. They thought nothing of holding each other with one hand and trying to inflict punishment with the other, but this was too clumsy and awkward a method to accomplish much.

Once in a while Bandy and Reddy would swing wildly for each other, generally for the body, but this would be followed so quickly by a clinch that the blows hardly had time to land fairly. There was much wrestling of each other to the ropes, but this accomplished nothing in the gathering of points.

All the credit and sympathy that can be given any one in that "main event" must go to Referee Eddie Randall. As was predicted, he had a most miserable evening. He would have been justified a dozen times over had he stepped out of the ring and had no more to do with the exhibition. Neither of the boxers showed a willingness to help him by boxing according to what it was announced earlier in the evening would be the Marquis of Queensberry rules. He tried his best, and in the eleventh round even told the unruly boxers that they would have to stop their rough-and-tumble work or he would stop the bout. "Stop it," he said, "or out you go!"

There was but one more round of the bout to go, but the boxers dug into each other just as they had been doing, with Randall trying to give the spectators a "run for their money" by prolonging the thing until the gong ended it for good.

Willie Colona won the semi-final from "Red" Johnston by his superior cleverness as a boxer. This was an eight-round bout at 118 pounds. Johnston was wild in his delivery and so unsteady on his legs that he slipped and fell to the mat a half dozen times or more. After being badly outpointed for the first four rounds, Johnston threw discretion to the winds and sailed into Colona for the balance of the bout. This furnished much action and excitement, as the bout was no longer so one-sided, but Johnston was unable to overcome the lead Colona had gained earlier in the bout.

Jack Callahan slightly outpointed Pete Macklin in six rounds at 125 pounds.

PATIENCE PAID McGRAW IN CASE OF FRED SCHUPP

John McGraw is a most patient manager. He held on to Rube Marquard for three years before the Clevelander came through for him. He also held on to Freddie Schupp for two years, hoping to make a pitcher out of the southpaw, whose lack of control indicated he never would settle down and be a winner for the Giants. Like Marquard, Schupp has delivered. He ranks second in the National League with a mark of 10 victories and only three defeats.

The lefthander has taken a wonderful part in the Giants' phenomenal record-breaking winning streak of 26 games, he having pitched and won his last five games. In those six games he allowed but 17 hits and three runs, four of them being shut-outs. Chicago gathered six hits and two runs off him, while Brooklyn made two hits and one run, Cincinnati, Pittsburg, St. Louis and Boston were the clubs to be whitewashed.

Pol Perritt is another pitcher who was very effective for the Giants, having won four during the Giants' phenomenal streak, allowing but three runs and 20 hits.

Sidney Hatch Will Try For a New Record for Milwaukee-Chicago Run.

CHICAGO, Oct. 14.—Sidney Hatch, veteran distance runner, is to make one more test of his endurance before he lays aside the spiked shoes. It was announced yesterday by Coach Jesse Peiffer of the Myrtle Athletic Club that Hatch will run from Milwaukee to Chicago Oct. 17 in an effort to lower the record of 13:47 now standing for the distance, now held by Corey. He will leave Milwaukee at 8 o'clock Tuesday night, finishing at the Myrtle Athletic Club at Madison and Dearborn streets shortly after noon the next day. Doctors and members of the Myrtle A. C. will follow the veteran by automobile.

Cornell Smothers Williams.

ITHACA, N. Y., Oct. 14.—Cornell's football team defeated Williams today by a score of 42 to 0. The visitors furnished the only real opposition in the first period, when they held Cornell for downs on the Williams 18-yard line. Mueller, Shiverick and Benedict, however, again plugged the Williams line for long gains, and Shiverick went over for the first score.

In the second period, Cross fumbled on his 15-yard line and Cook, Williams' fullback, recovered. It took him but two downs to score. Bryan, who went in during the second half, also made a touchdown.

Ohio Runs Up Record Score.

COLUMBUS, O., Oct. 14.—Breaking four previous records and setting what is claimed as a world's intercollegiate record for football scores, Ohio State University won over Oberlin here this afternoon, 128 to 0. The first mark to go was that of scoring in the first half of points being counted. The second record to be set aside was that of scoring by an Ohio State team when the score by seven against Miami, in 1908, was raised in the third quarter, and the third was a mark that surpassed all scores in the past and the fourth is the new record against Oberlin, which has always proved a hard team for State to whip.

SPORT SALAD

BY J. C. Dawes



As Usual.

THE north wind doth blew
And we shall have snow,
And what will the rooter do then,
Poor thing?
He'll scheme and intrigue
In the old Winter League
And chuck his chapeau in the ring,
Next spring.

• • •

Modern Sweet Alice.

OH, don't you remember, sweet Alice, Ben Bolt?"

"Sweet Alice? Well, I should remark! She used to get up, when called for her tea,
And tumble in bed with the lark.
The moment she rose she would powder her nose
With the tools in her vanity bag;
Quite familiar she'd get with a manloure set,
But she'd shy at a dishpan and rag."

• • •

Going Up.

AN account of the war and one thing or another, we may yet see the 5 and 10 cent stores turned into 15 and 20 cent stores.

• • •

Ernie Koob had a fielding average of 1000 and a batting average of .000. Ernie ought to borrow a few points from his fielding average and add it to his batting.

• • •

Frank J. Marshall of Philadelphia, United States chess champion, is training hard for his match with 150 players, to be held on Dec. 26. Frank will have to scatter his blows quite promiscuous to get away with that assignment.

• • •

True to Form.

TUFTS COLLEGE beat Harvard in a football joust, the other day, by the score of 7—3. Tufts seems to have acquired the habit of doing this little trick every 41 years.

• • •

Dartmouth has a one-armed football player. With one arm less to break, his physical advantage is quite apparent.

• • •

In a football game at Edmond, Ok., recently, the Central Normals scored 27 touchdowns against the Methodist University for a total of 183 points. Must have used a patent automatic touchdowner.

• • •

What's the Matter With Speaker?

"RUBE" MARQUARD is going to take the stump for Woodrow Wilson after the w. a. is over. Rube says he is going to ask a number of ballplayers to aid him in his campaign.

• • •

Rube didn't bat enough to get his name in the averages, but he might make a hit on the stump.

• • •

Brooklyn is not making any excuses, but it was apparent to the most casual observer that Wilbert Robinson was overweight.

• • •

"Punts and Punch make unbeatable combination," quoths Edward W. Mahan, the eminent footballist of Harvard. Offhand we'd say the punch is the more important of the two.

• • •

Pat Moran and Grover Alexander instructed the Robins, says an exchange, on the weak points of the Red Sox. Which is our idea of nothing to do.

• • •

Town Topics.

MRS. STUYVESANT VANDERSLIP of Westmoreland place is raising chickens. She will put them on the market at a big coming-out party early in January.

A bevy of young society buds, while doing a bare-legged dance in Forest Park the other morning, were stampeded by a garter snake. What business had a garter snake at a bare-legged dance?

Miss Gladiola Guggenheimer of Sportland Place, who is considered one of the most promising performers on the tambourine in the younger set of that fashionable quarter, will shortly sail for Paris to complete her musical education. Miss Guggenheimer is said to have received a flattering offer from the Salvation Army. Her friends predict a great future for her.

J. Frost Izeman, the well-known ice manufacturer, has come out for Hughes and Fairbanks.

As a sop to prudery, some person or persons unknown last evening hung an earring in the left ear of the nude statue that graces the entrance to the exclusive precincts of Queensberry Terrace.

Burglars entered the residence of Col. Prescott, the well-known editor of the Demirep, last Thursday night. As a result the genial editor is ahead one automatic revolver, one nickel-plated jimmy and a dark lantern.

Capt. Pumpernickel of the Tannheuser Tavern, announces that the cabaret at his hostelry will be discontinued, after the first of the month. The Captain says that while music may satisfy the yearnings of the savage breast, his patrons demand a more substantial filling for the stomach.

Figures Show How Badly Washington Was Outclassed by Missouri Rivals

	First.		Second.		Third.		Fourth.		Totals.	
	MU.	WU.	MU.	WU.	MU.	WU.	MU.	WU.	MU.	WU.
Downs	6	0	5	1	8	0	5	1	24	20
Ground gained by rushes	83	0	78	18	95	0	78	10	329	28
Forward passes attempted	2	0	4	0	0	0	2	2	8	2
Successful passes	0	0	1	0	0	0	1	1	2	1
Yards gained on forward passes	0	0	9	0	0	0	15	27	25	27
Number of punts	3	6	4	1	3	2	4	4	7	14
Distance of punts	25	37	82	108	47	100	54	121	208	425
Average yards of punts	25	29	37	27	47	36	27	30	126	122
Yards lost by penalties	80	15	0	50	20	15	0	0	110	25
Fumbles	2	0	1	0	2	0	0	0	5	0
Recovery of fumbles	2	0	1	0	2	0	0	0	5	0

NEW PLAYERS TO MAKE DEBUTS IN SOCCER CIRCUIT

All Teams In League Have Signed New Kickers for Opening This Afternoon.

With many surprises awaiting the fans in the shape of changed fronts, the Ben Millers, Naval Reserves, St. Leos and Innisfails will open the soccer season at Robison Field this afternoon with a double-header. The changes are not so numerous nor so pronounced as to make any material difference in the appearance of the clubs, but some strengthening has been done in each case.

Most of the stars of last year will appear in their customary places. Harry Ratican, who is in the East with the Bethlehem team, and Matt Diedricksen of the Innisfails, are the only stars who will not be in the game for any great length of time, Bull Brannigan and Jimmy Hagerty have received slight injuries in practice sessions which will hold them out for one week.

Brannigan Out of Opener.

Little can be said of the relative strength of the clubs at present for the infusion of new blood may work wondrous changes here and there.

The schedule calls for Ben Millers vs. Naval Reserves in the first game and Innisfails vs. St. Leos in the second. The opener will start at 2 o'clock. Phil Kavanaugh will referee.

The lineups:

Ben Millers.	Position.	Naval Reserves.
King	Goal	Wyeur
Gilliland	Left full	McKay
R. Murphy	Right half	Mulrooney
Zarnoski	Center half	Koch
Fitzgibbons	Left half	Neal
Foteo	Outside left	W. Brady
Marre	Inside left	Maender
Dunn	Center	Schwarz
McLaughlin	Inside right	C. Brady
McHenry	Outside right	Mulvey

Innisfails.	Position.	St. Leos.
Morgan	Goal	Sheehan
Shea	Left full	Abstein
Holland	Right full	Sueher
Harris	Left half	McCarthy
Dellermah	Center half	Ryan
Hester	Right half	Miller
Hutchinson	Outside left	Burke
Diedricksen	Inside left	W. Finnigan
Callahan	Center	McCarthy
Kerr	Inside right	Roach
Herman	Outside right	Gass

IOWA LINE PROVES TOO MUCH FOR GRINELL

IOWA CITY, Ia., Oct. 14.—A solidly holding Iowa line which prevented Grinnell College from scoring throughout most of the game, spelled defeat for the scarlet and black on the Iowa field today, the State University eleven winning, 17 to 0. Grinnell was outplayed and outgeneraled. The defense was smashed time after time by terrific rushes of the team, behind in which Mandenhall, Scott and Duncan featured.

The Post-Dispatch is the only evening newspaper in St. Louis that receives or publishes news gathered by the Associated Press.

Missouri Defeats Washington, 13--0, in One-Sided Game

Continued From Preceding Page.

was not reflected by weakness of the individual players. Hackman put up a sterling fight at left tackle and the duel between him and the veteran Van Dyne was a beautiful thing to see. Wetzel stood up under a terrific battering from Hamilton, who was, perhaps, the star of the Tiger line. Captain Busiek was a rampaging lion on defense, his deadly tackling showing up all the brighter because some of his teammates were prone to tackle too high. Caffee at right end and Kling at left both played hard football.

Both Coffee and Kling were handicapped by having to play against Giltner, who will certainly make the all-valley team, if he keeps up his pace of today.

Rider, Collins, McMillan and Stankowski all played super-football for Missouri. Director Brewer, after the game, praised the material for Washington team and predicted that it will do things, when it gets to working as a smooth machine. He declared the frequent penalties incurred by his own team were due to overeagerness and predicted that this would be overcome when the men have more experience. It will have to be, if the Tigers get anywhere in the conference; for the penalties they suffered today were enough to beat any eleven, in a close contest between equal opponents.

Coach Edmunds said he was not disappointed at the Pikers' showing. Washington teams as a general thing, he said, started the season well and ended poorly. This year he prophesied, it will be found to have ended well, after getting a poor start.

The lineup:

Missouri.	Position.	Washington.
Giltner	Left end	Kling
Muir	Left tackle	Hackman
McAnew	Left guard	Peters
Hamilton	Center	Wetzel
Preston	Right guard	Foels
Van Dyne	Right tackle	Grossman
Wilder	Right end	Meyer
Stankowski	Quarterback	Kelchar
Haines	Left halfback	Busiek
Collins	Right halfback	Pemberton
Rider	Fullback	Shanley

Score by periods:

Washington	0	0	0	0	—0
Missouri	0	0	0	13	—13

Referee—D. J. Henry, Kenyon College. Umpire—C. H. McBride, Missouri Valley College. Head linesman—R. W. Siler, University of Illinois. Time of periods—12 minutes each. Missouri scoring: Touchdown—Stankowski 2. Goal from touchdown—Muir. Substitutions: Washington—Nelson for Peelch, Caffee for Meyer, Dawson for Shanley; Missouri—Groves for Muir, Pittam for Haines, Rutledge for Pittam, McMillan for Collins, Morris for McMillan, White for Rider, Groves for White.

Oliphant Scores Total of 11 Points for Army Team, Then Retires From Battle

WEST POINT, N. Y., Oct. 14.—The Army won from Holy Cross today, 17 to 0. The Cadets outplayed their opponents from the start, but loose handling of the ball at critical times and penalties for holding occasionally nullified fine work in advancing the ball.

The collegians were weak in overhead plays and their line was no match for the quick Army forwards. Oliphant kicked a placement goal, scored a touchdown and tallied both goals from touchdown for the Army, and then retired from the game. His zig-zag running was spectacular.

HOPPE RUNS OUT 500-POINT GAME IN THREE SHOTS

World's Cue Champion Plays in Great Form, Practicing for Sutton Encounter.

When Willie Hoppe, world's champion at 18.2 balkline, and G. Butler Sutton of Chicago, the challenger, get together in their title match at the Moolah Temple, Oct. 30, 31 and Nov. 1, some new records may be set if the records of the pair in the conditioning games go for anything. Hoppe, according to his manager, R. B. Benjamin, is playing better billiards than ever before, while reports from Chicago show that he is making some great runs.

"This match," said Benjamin yesterday, "is going to be the greatest one with the 18.2 balkline title at stake that ever was played. Hoppe is going better than he ever has, and the records made by Sutton, even if they were set only in practice, are not to be sneezed at."

Hoppe in a practice game of 500 points with Charley Peterson, ran out in three innings for an average of 166 2-3. The champion started with 11, came back with 237 and then went out with an unfinished run of 252. Another time he averaged an even 100 for 1000 points, while on another occasion he had an 82 average for the same number. Since he has been in the city, though, Hoppe has been unable to tear off a run of 300.

The champion in the past has been doing all his practicing mornings and afternoons, but starting this week, this will be changed, and he will devote mornings and nights to workouts. His program has been changed so as to accustom him to the night light.

Hoppe to Play With Wright.

He will get all the work he is looking for from now on with Chick Wright of San Francisco and Young Jake Schaefer of Chicago on hand. Wright will play with Hoppe each day. The coast player, although he is after no titles, is considered one of the best balkline exponents in the country by Hoppe's manager. Schaefer has gone back to Chicago for a few days, but will be back early in the week.

Sutton, while he is still uncorking great runs, in his last letter to Benjamin stated that he was having a lot of trouble with the break, and that the balls were not running true. Since he has started training, though, he has many runs of 100, 200, and even has gone over the 300 mark several times. If he is able to keep up this pace against Hoppe, the champion will have to hustle.

A new scheme will be tried out when Hoppe and Sutton play their match. Instead of the referee just announcing that the pair will play, he will explain the rules of the game on the fans on hand, while a set of printed rules also will be given to each patron. This is an innovation, which Benjamin thinks will go a long way towards boosting the game.

The matches are scheduled to start at 8 o'clock promptly, and the players and referee will be inclosed within a brass rail, so that none of the spectators will be able to interfere with them. There also will be a special stand for the press, and everyone will be able to watch every move of the cuelists.

Ladies Apply for Tickets.

One of the great surprises to date is the fact that women are taking almost as much interest in the coming match as are the men. Many applications for tickets have been received from the feminine followers of billiards.

Benjamin is a great booster for both Wright and Schaefer. "Wright is one of the best, if not the greatest lecturer on billiards in the world. He will explain the different shots and then himself show how an ordinary player would play them. Then he gets to the table and shows how the different shots should be played correctly. This I think will greatly help popularize the game and make our coming tour a great success.

"If ever there was a player who has a chance to follow in Willie Hoppe's footsteps, he is Young Jake Schaefer, son of the former champion. On our tour he will be playing with Hoppe every day and also will have Wright and Peterson to instruct him. He has a wonderful touch, and if there is anything in him, the coming tour should bring it out. One thing, it will show just where he stands as a balkline player."

WEST LEADS EAST IN MANY LINES OF SPORT

Although neither the West nor the Mid-West figured in the 1916 world's series struggle, the Occident has pried many an athletic wreath off the classic brow of the East of late. In the whole athletic realm there isn't an event in which Westerners haven't put their intrusive fingers with an air of championship, with the exception of those games which the Westerners cannot reach. Here is a table of championships which may prove interesting:

Heavyweight pugilistic champion, Jess Willard of Kansas.

Featherweight champion, Johnny Kilbane of Ohio.

Bantamweight champion, Young Ertle of Minnesota (claimed).

Light heavyweight champion, Jack Dillon of Indiana.

All-around athletic champion, Fred Kelly of California.

Swimming champion, Ludy Langer of California.

American League batting champion, Tris Speaker of Texas.

National League batting champion, Hal Chase of California.

Amateur and open golf champion, Charles Evans of Illinois.

National League premier pitcher, Alexander of Nebraska.

Wrestling champion, Joe Stecher of Nebraska.

Tennis doubles champion, Johnson and Griffin of California.

Other Cases in Point.

The West didn't get its fingers into the world's series pie, but some of the most prominent members of each of the competing teams are out West when they're at home. Jerome Travers and Francis Ouimet, the East's best two golfers, have not been seen in tournaments this year, and, consequently have not of any help in saving honors for the East.

The recent A. A. U. field and track meet at Newark brought some crack athletes to the East from the West. Among them were Robert Simpson of Missouri and Fred S. Murray of California, two hurdlers whose equals never have been seen. It also showed Landers, the wonderful schoolboy athlete from Illinois, who came within an inch of tying the A. A. U. record for the pole vault. It also gave the spectators a glimpse of Andy Ward, the Chicago sprinter, and Arlis Mucks, the prodigious Wisconsin weight thrower. These are just a few of the many athletes in the West whose records show they are able to give a good account of themselves in any contests. The athletes who went to the Scandinavian countries a short time ago as representatives of America in games across the seas were all Westerners with the exception of Ted Meredith.

Tigers Held to a Lonely Field Goal by Tufts Eleven

Continued From Preceding Page.

ball was lost twice on downs to a lighter team was one disappointment, but the game showed, nevertheless, that Haughton has his team going in the right direction.

Summary:

Harvard.	Positions.	North Carolina.
Harte	Left end	Love
Wheelen	Right tackle	Ramsey
Dadmun	Left guard	Grimes
Harris	Center	Tandy
Snow	Right guard	Harrell
Lovell	Right tackle	Taylor
Coolidge	Right end	Proctor
Robinson	Quarterback	Johnson
Burnham	Left halfback	Folger
Horween	Right halfback	Fitzsimmons
Casey	Fullback	Tennent

Score: Harvard, 21; North Carolina, 0. Touchdowns made by Horween, 1; Burnham, 1; C. Coolidge. Goals from touchdowns made by Robinson, 2; Horween, 1. Substitutes: Harvard—Sargar for Harris, Hitchcock for Burnham; Horne for Horween; Willcox for Casey, Murray for Robinson, Hartley for Wheeler, Dean for Dadmun, Day for Snow, Thorndike for Sagan, Richards for Lovell, H. Coolidge for C. Coolidge, Phinney for Harte, Brewer for Phinney, Gardner for Murray, Phinney for H. Coolidge, Minot for Willcox. North Carolina—Crawford for Ramsey, Barden for Grimes, Currie for Tandy, Engrom for Taylor, Williams for Johnson, Coleman for Folger, Bellamy for Fitzsimmons, Black for Tennent, Ramsay for Proctor, Ranson for Ramsay, Davis for Love. Referee—N. A. Tufts of Brown. Linesman—Carl Williams of U. of P. Field judge—P. Pishon of Dartmouth and W. S. Cannell of Tufts. Time of periods—15m.

Yale Shows Many Faults in Defeating Lehigh Men

NEW HAVEN, Conn., Oct. 14.—Lehigh held Yale to a 12 to 0 score in the old Yale field this afternoon before nearly 10,000 persons.

Many faults of Yale which had not shown in the games against Carnegie Tech and Virginia, were apparent. The need of a better center was one of these. Charley Taft, who had never played the place until Tuesday, did as well as could be expected, but his passing was very poor, and could not even have satisfied his distinguished father, who saw the Yale team in a game for the first time since the fall of 1877.

The Yale line did not charge well until nearly the end of the game. And Eddie Smith, the little quarterback, did not show good judgment throughout his selection of plays, unless he was restricted in his choice of them.

Fumbling was the principal trouble with the Yale team, as in former years; and while not nearly as freqnent as in the past, it occurred at very critical times, as when Bingham, who is usually sure, fumbled the ball within Lehigh's five-yard line with a touchdown for Yale almost on ice. Legore's punting, the greater part of which was against the wind, was not nearly as good as usual. Twice he punted very high and, while his end covered the punts well, Lehigh made gains on the exchanges.

The Lehigh team, however, was strong and afforded a good test for Yale as well as showing up its various weaknesses. And if Black's team showed it knew how to break up the deadly forward pass of the Bethlehem school, destroying the effect of all except two.

Lehigh Miss Scoring Chance.

These two, from Purcell to McGuiness, near the end of the second period, brought the ball from the center of the field to the five-yard line, where old fashioned football failed to impress the Yale line, and a final unsuccessful pass across the goal line gave the ball to Yale and lost to Lehigh the only chance to score in the afternoon.

For, while the Yale offense showed that much work must still be done, the defense stood well and time and time again Brunner had to punt and the Yale goal line was but once seriously threatened.

Legore, while he missed a goal from the 35-yard line, and the goal after Bingham's touchdown, had lost none of his skill on his feet. The Lehigh team naturally waited for the famous right halfback, and most of the gains were short; but he kept his feet always and never failed to advance.

The line-up and summary:

YALE.	Positions.	LEHIGH.
Gates	Left end	McCarthy
Sheldon	Left tackle	Tate
Black	Left guard	V. W. McCarthy
Taft	Center	McDonald
Galt	Right guard	Fone
Baldridge	Right tackle	Good
Comerford	Right end	Quirk
E. T. Smith	Quarterback	Chenowith
Bingham	Left halfback	Brunner
Legore	Right halfback	Halstead
Jacques	Fullback	McGuiness

Score by periods:

Yale	0	0	0	0	—0
Lehigh	0	6	0	6	—12

Touchdowns—Legore and Bingham. Yale substitutions—Laroche for Smith, Neville for Bingham, Moseley for Comerford, Church for Gates, Lehigh—Purcell for Chenoweth, Chenoweth for Purcell, Gullick for W. McCarthy, Hruler for Halstead, Halstead for Hurley, Richards for Good, Richards for Quirk, Quist for Richards, Good for Richards, Wysocki for McGinness, McIsaacs for Halstead. Referee—M. J. Thompson, Georgetown. Umpire—Tom Thorpe, Columbia. Field judge—Edward Thorp, Columbia. Linesman—Whiting of Cornell. Time, 10-minute periods.

Billikens' Lonely Touchdown Gives Narrow Victory

Continued From Preceding Page.

Wynn and Flug, had to do most of their work alone.

Big Bill Joern and a pair of rattling good ends were among the best features shown by the Billikens. With Joern drawn back Painter has worked out several variations from the same formation. A straight plunge of Quarterback Joern was the ground gainer which threw the fright into the enemy and made effective the variations.

Joern was a target for several of the enemy's plays and they got some of them over him, but not many. He looks like a real good prospect.

Following is the summary:

Score by quarters:

St. Louis U.	7	0	0	0	—7
Ill Normals	0	0	0	0	—0

The lineup:

St. L. U.	Positions.	Normals.
Graves	Left end	A. Boswall
Joern	Left tackle	McCreary
Meinhart	Left guard	Molt
Cavagnaro	Center	Harris
O'Donnell	Right guard	Gerschbacher
Gallaghet	Right tackle	B. Russell
Kennedy	Right end	Stinson
Flug (Capt.)	Quarterback	Schadel
Wynn	Left halfback	Schwartz
Manning	Right halfback	Matthes
Wekselman	Fullback	Whittenberg

Touchdown—Wynn. Goal from touchdown—Flug.

Substitutions: For St. Louis U.—O'Keefe, Downey, Corcoran, Harbrecht, Doran, Cahill Fowler, Gorman. For Carbondale—J. Boswell, Sheppard, Hare, Hale, Plater, F. Boswell, and B. Russell.

Officials—Milford (Washington), referee; Cook (Illinois), umpire. Mathews (Simpson), head linesman. Time of quarters—12m. and 15m.

JUMPING JACK OF PUGILISM TO SHOW 'AEROPLANE PUNCH'

Johnny Dundee, Welsh's Most-Feared Rival, Will Show at Future City, Tuesday.

By Harry S. Sharpe.

A meeting with Johnny Dundee, the sensational light-weight boxer, who is here for a bout with Jimmy Hanlon, Tuesday, leaves the unmistakable impression that he is a fighter. He looks it, acts it, and talks it. And it is probable he would fight for first place in anything he undertook and understood, whether selling fish, playing baseball or boxing for a championship.

Asked if he liked to box, his eyes danced and he panted, "Do I? I love it!" The answer came between clenched teeth and lips drawn back in a wolfish curl that indicated well the fighting spirit.

While known as Johnny Dundee, his baptismal name is Joseph Carroro. He was born Nov. 22, 1893, of Italian parents, "somewhere" in Italy. He is without a trade and has had but little schooling. He can't spell the name of the town where he was born, nor can he tell in what part of Italy it is located. He came to America when 2 years old.

Dundee learned to box by watching others and trying it. He started about six years ago, and today is waiting for opportunity to open the door of the light-weight championship to him. Freddy Welsh, who holds the lightweight title, is the one boxer who stands in his way, and Dundee has thrown down the gauntlet to him.

Dundee Missed Title Chance.

"I would have been lightweight champion now if boxing had not been stopped in California, for Tom McCarey had me matched with Welsh, and I am one of the few boxers in his class who can beat him," declared Dundee. "I am willing to concede everything except that he meet me at the lightweight limit. I will not weigh more than 130. He can even have his own referee. All I ask is a chance to fight him—after that I'll be lightweight champion."

Dundee is nothing if not sincere, and when he made the foregoing statement he meant it. It was confidence, not egotism, that gave it birth.

To Dundee's way of thinking there is nothing of greater importance than a match between he and Welsh, and he discusses the subject with great earnestness.

"Freddy Welsh," insisted Dundee, "is one of the greatest boxers we have, and he is a fighter, too. Though growing old, and probably weary of the game, he is still too good for any but the very best in his class. Next to myself, I think Welsh the best lightweight in the world, and then comes Benny Leonard.

"Charlie White of Chicago, who was favored by a match with Welsh at Denver, Colo., on last Labor day, might have been champion now had he been more aggressive, for he had the champion going in the thirteenth round. It was one chance in a thousand and probably will not come to another boxer. White is a slow, flat-footed boxer. He is the hardest hitter of all the lightweights, but hasn't the heart of a fighter. No boxer of that sort can ever hope to beat Welsh.

Dundee Hates Himself—What!

"To beat the Englishman at his best a boxer must be clever, fast, a good ring general and not afraid of him. He must be able to do whatever Welsh can do, and be able to do more of it. That is why I think I can beat him. I can do everything he can. I can keep any pace he can set, and be ready for more when he is ready to quit. I am younger and stronger, and I am still ambitious.

Dundee is the smallest aspirant for the lightweight title in many years. He is 5 feet 3¾ inches tall, with a reach of about 69 inches, which is considered short. At his best he will weigh only 130 pounds. The exercise of boxing and preparing for bouts has made him strong and muscular and wonderfully well proportioned. He claims to be an abstainer from tobacco and alcoholic stimulants.

While Dundee claims never to have been knocked down during a contest, he says Willie Ritchie, ex-lightweight champion, came nearer doing it than anyone else, and it was the hardest punch he ever felt—a right cross to the jaw. That punch drove him against the ropes and, he admits, the ropes saved him from going down.

Dundee's Aeroplane Punch.

Asked where he had acquired the peculiar jumping style for which he is famous in the ring, Dundee explained it as follows: "When Scotty" Monteith, my present manager, took charge of me in the beginning of my career I weighed only about 110 pounds and was a little fellow for that because of my short stature and short reach. In order to teach me to reach up and hit higher so that I could reach the faces of my opponents, Monteith strung my punching bag so far above my shoulders that I had to jump for it. This taught me the knack of leaping in the air and landing on my opponents while my feet were off the mat.

"I have never been able to knock a man out with what is now termed my 'aeroplane punch,' but I have developed it to such an extent that I find I can punish with it. I frequently jump five or six feet at a man and usually land on him. If I miss him I may sprawl to the mat, but that doesn't happen very often."

Kirkwood High Has Won Two, Lost One and Tied Another Game This Year

The Kirkwood High School eleven, which this season is being coached by Wm. Tillman, who is serving his first season, has won two, lost one and tied one game to date this season. In its opening contest, Principia was tied, 6—6; then Central High swamped the county eleven, 47—0. The next two battles resulted in victories over Loyola, 14 to 0, and over Ferguson High last Friday, 14 to 3.

Tillman has scheduled six more battles for his aggregation, they coming in the following order: Oct. 21, Ranken at Ranken Field; Oct. 28, St. Charles at St. Charles; Nov. 4, Webster Groves at Francis Field; Nov. 9, Maplewood at Kirkwood; Nov. 18, Edwardsville at Kirkwood; Thanksgiving day, Columbia in Columbia.

The regular lineup of the team is as follows: Captain Henderson, fullback; Hegaman, right half; Johnson, left half; Edwards, quarterback; Behrens, center; Vance, right guard; Spinner, left guard; Klemme, right tackle; Hoester, left tackle; Kinsella, right end, and Hawkins, left end. Signor Groshan, Gratiot, Mack, Hucklins, Vicers, Deacon, Dohr, Coleman, Crain, Compton, Van Dam, Van Dice and Dice are the substitutes.

Notre Dame Wallops Haskell.

SOUTH BEND, Ind., Oct. 14.—Although the Indians furnished stubborn resistance, Notre Dame defeated the Haskell eleven today. Score, 28 to 0. Harper's crippled backs plunged through the Haskell lines effectively in the second period, while the Haskell band failed to make lengthy gains at any time.

WRAY'S COLUMN

The All-America Bug Is In Again.

IT'S no use, Bo. Everybody's doing it, and we have to get in line with an All-America baseball team. Picking All-America teams is one of the easiest things in the world, because there's no chance for your selections to crack under the strain of an actual test.

All you have to do is to take your typewriter in hand and, with the records beside you, nail the high averages. In fact, you don't have to go to the records to be able to select a club that could shear through the world's champions like a hot knife through butter.

Here's one that is picked from memory—and it will be just as good as any picked after hours of research:

CATCHER—Ray Schalk, Chicago Americans.

PITCHERS—Grover Alexander, Philadelphia Nationals; Walter Johnson, Washington Americans; Harry Coveleskie, Detroit, and "Babe" Ruth, Boston Americans.

FIRST BASE—Hal Chase, Cincinnati Nationals.

SECOND BASE—Eddie Collins, Chicago Americans.

SHORTSTOP—Jack Barry, Boston Red Sox.

THIRD BASE—Larry Gardner, Boston Red Sox, or "Buck" Herzog, Giants.

OUTFIELDERS—Ty Cobb, Detroit; Tris Speaker, Cleveland; Joe Jackson, Chicago Americans.

UTILITY—George Sisler.

• • •

Some Hitting Club, This.

THERE may be some argument over this list. The infield positions would probably be very much disputed. But for attack and defense both, it is hard to imagine a better combination. Eddie Collins did not get his stride until late in the season; but he was going pretty close to his best in August and September, and there is no reason to believe that he will not be himself again next season.

With Collins right, every member of the infield would hit .300 or better, with the exception of Barry, one of the best pinch batsmen in the game. Chase headed the National League for many weeks, while Collins is a normally .320 hitter.

The outfield seems beyond question. These three men top the American League and their combined average is about .362 for the season. Jackson, the lowest, was .349.

The entire team, with Ruth pitching, would have a batting average of over .300!

Battery Picking Is Easy.

SCHALK is the admitted leader of the catchers, and the southpaw pitchers are, of course, more or less questionable. Alexander and Johnson will probably be unquestioned. Johnson, with a hopeless team, won over 35 games—in itself a titanic feat—while Alexander was the outstanding hurler of the country on his season's work.

Ruth and Covaleskie are at least as good as any southpaws that could be named, unless "Dutch" Leonard is working with Carrigan behind the bat.

George Sisler might be made a regular on first base without doing Chase an injustice. He is a wonderful performer there, though batting a few points under .300. His remarkable versatility, however, marks him for utility man.

• • •

Ban Johnson Is Right Again.

BAN B. JOHNSON whanged the old nail right on the header in his little interview, yesterday, wherein he stated that world's series prices had advanced to a point where sportsmanship was as prominent as a microbe's eyeball. Ban added that the boost in world's series seat prices had made **the event a silk-stocking affair, and had frozen out of the park gates the two-bit boy who had contributed regularly throughout the season.**

Ban is going after the high cost of world's series baseball, and after the low ideals now prevailing among club owners.

It's all right, Ban. But if you think you can amputate the mercenary taint from the game at this stage, you will fall heir to some peevish moments and a disagreeable enlightenment. It's no news to the public that club owners are mercenary. **Since the game became a big business and not a sport, you couldn't locate sportsmanship in a big league park with a 500-diameter magnifying lens.** From players to club owners it's a case of "get the money," and to wipe out that idea, Ban, you must wipe out the game.

You may, Old Top, cut down the price of world's series exhibitions, and reduce the fabulous profits of players and magnates. But you'll have to wield a more powerful influence than we think even you now possess.

We're with you; but we don't think the club owners and players are—not even ONE of them!

• • •

The Absurdity of It.

THE receipts from this year's world's series set a record, even over the eight games played in 1912. A total of some $284,000 was contributed by the silk stocking gatherings in five games.

The players, some of them, received more in bonus money than they did in annual salary.

The club owners' share, over $92,000, was almost as large as the club's profits on the regular season.

**The profits of the fifth game alone amounted to $37

AUTOMOBILE NEWS

RAILROAD CROSSING'S FATAL FASCINATION

"Always play safe," is the advice of James E. Newell, president of the Newell Motor Car Company, general distributors for Haynes, Sun, and Dort motor cars.

According to Mr. Newell, most accidents result from miscalculation on the driver's part. Obviously dangerous as railroad crossings are, there seems to be a fatal fascination in them for the auto driver.

"Newspaper accounts of motoring accidents on railroad crossings are practically always the same—the occupants killed or seriously injured, because the driver miscalculated.

"If the motorist would bear in mind that a train traveling 60 miles an hour is really moving ninety feet a second, and that in the five seconds it will take him to cross the track, the train will have moved about two city blocks, he would not be so quick to rush his car across, but the average motorist, deceived by the speed of the train, doesn't do this.

"The peculiar part is that it is so frequently the fellow with plenty of time who gets killed in such accidents. It seems that this fascination of beating the train over just 'gets' them."

Mr. Newell's advice of playing safe is worthy of serious inward digestion by all who drive motor cars, and particularly the motorist in his driving infancy.

"If you ever get stalled on a railroad track," said Mr. Newell, "and your motor won't start, you can fall back on your starting system to pull you over.

"Just throw her in high, let the clutch in, step on your starter hard and keep your foot right on it until you are in safety on the other side of the track.

"The thoroughly dependable starting system like the Westinghouse, which is on the Dort, is well worth while having in a pinch like this.

TWIN SIX MOTORS FOR FLYING MACHINES

An interesting visitor in St. Louis last week was William Robert McCulla, connected with the truck department of the Packard Co. and an engineer of recognized ability in America and abroad. At a dinner to him in St. Louis County, given by the officials of the Packard Missouri Motor Co., Thursday, he told of his recent service in the aviation corps of both the French and British armies. The principal joint of his talk was the development anl use in the European flying machines of the twin six motors. These are used in the heaviest aeroplanes to insure both silence and power, the former being an essential of effective service.

MADE RECORD IN TWIN SIX

Iowa automobile dealers and motoring enthusiasts have a pet test of worth for their cars—the run across the State, from Council Bluffs to Davenport. Records have been changing hands from time to time for several years, taken most recently, however, by racing cars.

The Packard Motor Car Co. had as its guest last week the new record holder. He is W. J. Barndollar of the Schee company, Des Moines, and is one of 19 salesmen who attended the truck school being conducted by the sales and technical department of the factory.

Barndollar on Sept. 24 drove a new Packard Twin Six, seven-passenger touring car, with top and windshield up, carrying five passengers, without any preparation, without anything "special" about the car, across the State, a distance of 346 miles, in eight hours and 39 minutes total elapsed time. The average speed was 40 miles an hour. At times the speedometer registered 74 miles an hour.

More than 600 motor cars and horse-drawn vehicles were passed in making the trip. In every city, town or village the car slowed down to meet the legal speed limit. Eighteen minutes were consumed in one stop for gasoline.

VESTIBULE FORD BODY

Under the significant heading, "Keeping abreast with the popular demand," the Commercial Auto Body Co. announces its new 1917 vestibule front body for Ford chassis. Announcement is in the form of folder circular, printed in green and blue, attractively displaying the new style body. The descriptive matter brings out the special features, such as the entirely closed drop sash window, vestibule front, and particularly the 60-inch loading space back of the seat. While no price is shown on folder, it is stated this style will sell for $135. It is also stated that numerous sales have already been made. Among those mentioned are sales to Werner & Werner and Scott Cleaning Co.

The demand for this body is very heavy for winter use, and with proper ventilating features it is satisfactory in summer, and a distinctive style at all times.

NOVEL TOURING SEDAN

The Velie Automobile Co. of St. Louis received the first Velie Touring Sedan yesterday with a Brewster green body and black hood and fenders.

The Touring Sedan takes the place of two cars, having removable plate glass windows which serve alike summer and winter, fair or stormy weather. Five minutes is ample time to make the change. The front seat is divided and the rear seat is amply wide for three.

The trimming is a beautiful whipcord upholstery with deep and luxurious cushions. The chassis is the famous "Biltwel" model 28. The Touring Sedan also does away with the noisy, makeshift, detachable body.

The car is now on exhibition in the showrooms and sells for $1710, delivered in St. Louis. It has been pronounced one of the "classiest" jobs on Automobile Row.

MANY "NEW" FEATURES OLD WITH COLE CAR

Some of the older concerns of widely established reputations are taking a keen sense of satisfaction in the realization that the extensively advertised features of many new models have long been a standard part of their own production. A. F. Knobloch, general manager of the Cole Motor Car Company, of Indianapolis, made this point exceptionally clear in an interview the other day.

"For instance", said Mr. Knobloch, "the manufacturers of one of the country's highest priced cars on the market have specialized in their advertising on the fact that they are incorporating removable cylinder heads in their new models. As far back as when we adopted the V-type eight-cylinder motor, the Cole company saw the advantages in detachable cylinder heads, which could be removed with very little trouble when it was desired to grind the combustion chambers and cylinder bores, and adopted them.

"Other features in construction which have long been used by the Cole company and are now being put into use every day by its competitors include the counter balanced crank shaft on which the counter weights are welded integral with the shaft; the light reciprocating parts which insure perfect balance; the direct drive spring suspension which adds to the driving qualities and road ability of the car; the double universal joint; the ready attached tire pump and hose; the self lubricating springs; the efficient force feed lubrication system, with gear pump; the individual front seats, with roomy aisleway between, and other items almost too numerous to mention.

REPUBLIC DISPATCH REACHES ST. LOUIS

The much heralded "Republic Dispatch," the new baby of the Republic truck line, arrived here Saturday evening, thus completing the first leg of its cross-continent journey from Alma, Mich., to Los Angeles, Cal., by a zigzag route of over 3000 miles. It will be on display at the showroom of the Republic Motor Truck Co., 1600 Chestnut street, until Tuesday noon.

The car is being driven by Lester Poyer, accompanied by H. L. Dewey of the Republic factory, and will be delivered to the father of Mr. Poyer, the Republic dealer at Los Angeles.

This new model is of 1500 pounds capacity, is equipped with full panel or express body with canopy top, electric lights—everything, and will sell for $750. The other Republic models will include a one-ton truck at $1095, a 1½-ton at $1275, a 2-ton at $1675 and a 3-ton at $2550. The Republic factory, after three years, expects to produce in the next year 20,000 trucks.

DIMS WITHOUT DIMMING

There is a really mathematical and scientific way of so diffusing the rays of light as to furnish the motorist plenty of illumination for the road and still remove the danger. It would seem that this has been worked out in the new Prismolite lens. This consists of a clear glass lens that under tremendous pressure has been pressed into exact prisms of small size. This arrangement of prisms is well know in other uses as diffusing the light and still affording the largest amount. The back of the lens is finished with a regular plate glass finish, and it takes the place of the front lens of any lamp.

Since the glass is clear, all of the light passes through, but it is subjected to a breaking up of direct rays by the action of these prisms, and instead of a beam of startling brightness as thrown from the unprotected search light there is a steady glow, into which one may look far ahead on the road, showing every rut or bump, and diffusing to the side so that the ditches are shown, the signs may be read and ample light provided for all purposes. This does away with the necessity of a search light entirely.

MORSE SUCCEEDS SMITH

Announcement of the election of E. C. Morse to the vice presidency of the selling division, Chalmers Motor Co., is made, following a meeting of Chalmers directors. Morse resigns as sales manager of the Hudson Motor Car Co. to take up his new work of directing Chalmers sales. His acquisition by the Chalmers people is regarded as one of the most important trade moves in recent months in the automobile industry. He will step into the position made vacant by the death of Paul Smith last July, and will have direct charge of sales, service and advertising.

ACCESSORY MEN TO MEET

The regular monthly meeting of the Motor Accessory Trade Association of St. Louis will be held Tuesday night at the City Club, 911 Locust street, following the monthly dinner. Judge Granville Hogan of the Municipal Court is to talk on the enforcement of the various automobile ordinances of the city of St. Louis, and Jack Ryan of the Wabash, famous reconteur of as famous stories, will be a feature of the evening. Half a dozen new members are to be elected.

SPALDING ON BOARD.

H. W. Spalding, vice president of the Packard Missouri Motor Co., was elected a member of the board of directors of the St. Louis Automobile Manufacturers and Dealers' Association at a meeting of the board Friday. Spalding will also be vice chairman of the Show Committee. He succeeds R. R. Doak, who has gone to the Ohio Electric Car Co. at Cleveland. The Show Committee and the board also inspected several buildings Friday in a search for a place for the annual automobile show, Feb. 12-22.

TO SELL TROY TRAILER

Allen Baker, president of the Federal Truck Co. of St. Louis, announced that he has taken the distribution of the Troy Trailer in Eastern Missouri and the adjacent Illinois territory. The enormous amount of goods to be moved and the long hauls makes St. Louis an excellent field for trailers.

It is the claim of the Troy people, who are the world's largest makers of trailers, that they can increase delivery capacity 100 per cent at an additional operating cost of not to exceed 10 per ient. The Troy trailers vary in size from three-quarter to five-ton capacity and are furnished with any style body required.

The big feature of the Troy it its reversibility, either end being attached to the truck. As it steers from either end it can be backed with ease into any position desired for loading or unloading. The chassis is of steel construction throughout.

Ike S. Byrum, special representative from the factory, in speaking of the plant and service station of the local Federal dealers, said it was one of the best equipped to handle truck business in the country. It was these facilities for service and the aggressiveness of the men behind the company that decided Mr. Byrum in favor of Mr. Baker as a St. Louis distributor.

HARD TEST FOR FRANKLIN

Here are the combined results of four individual tests of the new Series 9 Franklin car, embracing runs aggregating 6041 miles:

Average sustained speed over good and bad roads—25 miles an hour.

Average number of miles covered per gallon of gasoline consumed—23.

Average number of miles per gallon of oil used—about 350.

It is well known that 20 miles an hour is the most economical speed at which to run a car. At a faster rate the wind resistance is proportionately greater and the road shocks are more severe. To maintain an average speed of 25 miles an hour for 6041 miles it is necessary to drive with wide-open throttle whenever possible in order to compensate for slow running over bad roads, speed regulations in towns and cities, etc.

This Franklin economy record is particularly remarkable in the fact of the high-speed running conditions. That no tire trouble was experienced over the entire distance shows the value of light weight, especially below the springs—a point which the Franklin engineers have developed with good results.

TO PRODUCE NEW CAR

With the acquisition of the corporation of the Argo Electric Vehicle Co. of Saginaw, Mich., by the Columbia Motors Co. of Detroit, it is made known that the Columbia Motors is to begin at once the production of a new six-cylinder car to retail at approximately $1000. The Columbia Motors is capitalized at $500,000.

The Columbia Motors was started through the merger of two companies in process of formation, in which such prominent motor car men as J. G. Bayerlina, president; William E. Metzger, vice president, and A. T. O'Connor, secretary and treasurer of the new company were interested. With the Argo merger everything is in readiness for the manufacture of the Columbia car.

The company will immediately take possession of a factory in Detroit. The first year's production is to be limited to 2500 cars, the output going forth Jan. 1.

Let a POST-DISPATCH Want Ad sell that automobile.

MARMON 34

OWNERS GIVE PROOF OF GASOLINE ECONOMY

We have never made any official tests to see what could be accomplished with the Marmon 34, but some of our owners have kept count at various times, and inform us that the car is a great "gas" economizer. We give below some exhibits picked at random from among letters we have received:

Fourteen and three-fourths miles per gallon.
H. S. LIBBEY, Lewiston, Me.

Fifteen and one-half miles per gallon over mountains,
F. B. ALVORD, East Orange, N. J.

Thirteen to fourteen miles per gallon.
A. I. APPLETON, Chicago, Ill.

Better than sixteen miles to the gallon.
H. CLAY BREEDEN, Los Angeles, Cal.

Thirteen miles on a gallon in town.
L. BOUVET, San Diego, Cal.

Fourteen to fifteen miles to the gallon.
W. H. BULEN, Los Angeles, Cal.

Eighty-five miles on five gallons of gasoline.
O. J. BONSTEEL, Emporium, Pa.

Twelve and one-half miles per gallon, at comparatively high speeds.
NILES CHAPMAN, Indianapolis, Ind.

Twelve and one-half miles per gallon (through mountains in rain).
HARRY C. JAMES, Denver, Colo.

Better than fifteen and one-half miles to the gallon.
L. C. MILLER, Salt Lake City, Utah.

Seventy-five miles on five gallons.
CHAS. D. MATHEWS JR., Sikeston, Mo.

About fifteen miles to the gallon.
G. PEABODY GARDNER JR., Boston, Mass.

More Automobile Co.
3005-07 Locust Street



There Is Money in Racine Country Road Tires

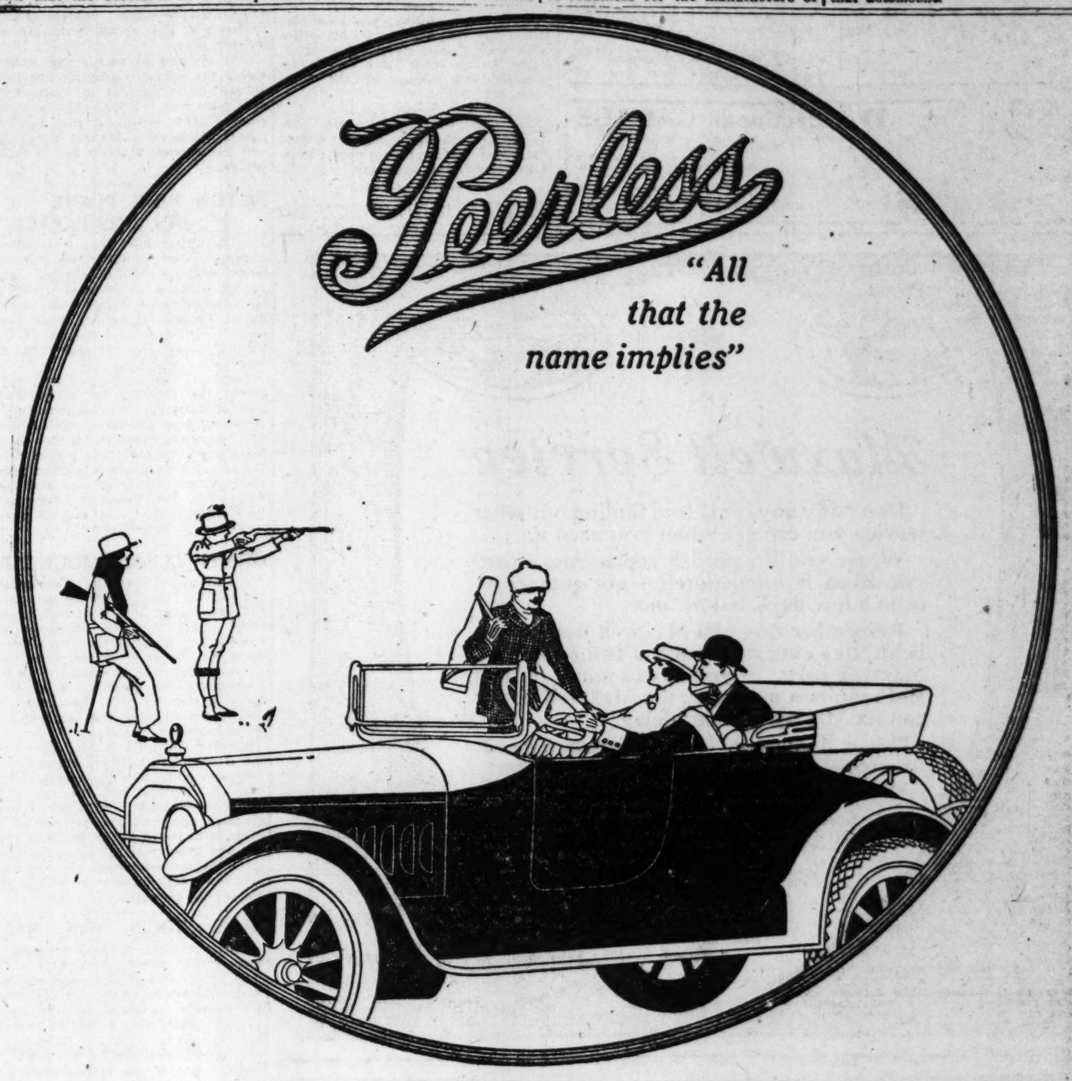
The money saved is in these wonderful tires ability to stand wear and tear of rough roads.

Racine RED and GREY Tubes in De Luxe packages cost no more. Your extra tubes are protected.

Extra tough and thick Wrapped Treads.
Heavy Side Walls.
No knobs or studs to tear off or encourage fabric breaks.
The peculiar notched tread will prevent skidding. It grips the road. It gets traction in the deepest sand and mud.
Sold under a 5000-Mile Guarantee and cost no more.

Distributed by
St. Louis-Racine Rubber Co.
JAMES MAGINNIS, Mgr.
Bell, Bomont 288 | 3146 Locust St. | Kinloch, Central 807
Dealers wanted in unoccupied territory—Eastern Missouri and Southern Illinois. Write us.

Peerless
"All that the name implies"



The Great Economy of Two Separate Power Ranges

In its "loafing range" the fuel consumption is about half what you would expect of a car of its size and power.

Think of an *eighty* horsepower eight-cylinder car, with all that power, smoothness and flexibility consuming so little fuel in all ordinary driving as to put many a *forty* horsepower six or four to shame.

But that's what it means to have two distinct power ranges—a "loafing range" for all ordinary requirements, with all the economy of cars which have no great power—no "sporting" speed—

And in addition, a "sporting range" separate and distinct which you only call upon when you want a brute of a car for a speed brush with a contender of real class or need emergency power for work that few cars can attempt.

That enormous power and great speed you have in the Peerless Eight's "sporting range" of power.

But you hold this tremendous reserve in a dormant state until you want it—it costs you nothing in fuel consumption until you use it.

Although you simply open the throttle wider to call upon its "sporting range" of power, the minute you begin to use it the whole character of the car is instantly changed.

It now responds with a deeper tone—you have opened its double poppets—only cars of the utmost distinction can show such class as you now exhibit.

No other car in the world can exhibit such sporting class coupled with such inexpensive operation in ordinary every-day driving.

Ask us to demonstrate the double power range of the Peerless Eighty Horsepower Eight.

Three passenger Clover Leaf Roadster . $1890 — Seven passenger Touring Car . . . $2090
Six passenger Touring Sedan . . $2750 — Seven passenger Limousine . . . $3260
All prices f. o. b. Cleveland

PARK AUTOMOBILE COMPANY
Monroe 1100 — 5201-07 Delmar Boulevard — Delmar 1100
The Peerless Motor Car Company, Cleveland, Ohio

Peerless Eight

AUTO NEWS and GOSSIP

H. Hubbard, district manager for the United States Tire Co., with headquarters in St. Louis, is attending a conference of district managers at the home office of the company in New York City.

Friday the Lewis Automobile Co. of St. Louis shipped a Chandler convertible sedan, with wire wheels and specially elaborate equipment, to Jules Tani at Mexico City, Mexico.

C. J. Prendergast, service man for the Duncan Motor Car Co., Cleveland, builders of the Denmo truck, will be in St. Louis once each month to inspect Denmo trucks in service here, acting for the Denmo Sales Co., 2638 Locust street.

The Dorris Motor Car Co. will continue to occupy for some time the salesrooms at the intersection of Olive street and Lindell avenue.

Franklin Wice, an experienced automobile and publicity man, has been placed in charge of the advertising and publicity for the Park Automobile Co., handlers of the Chalmers and Peerless lines.

Steele, Morgan & Co. report sales of Autocar trucks to Continental Oil Co., a tank truck; to Cudahy Packing Co., a repeat order; to P. J. Ratican, a coal truck with high lift-chute body; to Skrainka Construction Co., an all-steel contractors' dump truck, and to William A. Miller Machine and Construction Co.

As part of the Episcopal Church celebration in St. Louis, Bishop D. S. Tuttle was presented with a Packard Twin Six seven-passenger touring car.

Manager I. G. McNeice of the Cadillac Automobile Co. has moved his office to the new Locust street headquarters at 2920 Locust street. The service department will remain at 3918 Olive street.

The Commercial Auto Body Co. shipped to Nashville, Tenn., five United States mail wagons bought by the Post-office Department, on Friday.

The Post-Dispatch is the only evening newspaper in St. Louis that receives or publishes news gathered by the Associated Press.



This Sectional GARAGE

Good-Looking, Substantial, Water and Weather Proof,

will be delivered and put up complete anywhere in city or suburbs, within 24 hours from time we get your order. It is made of selected lumber and is surprisingly inexpensive. Write, phone or call for book.

MANCHESTER MFG. CO., 1206 S. Vandeventer Av.
Phones: Grand 2050, Delmar 3891.

CROW-ELKHART PLANS FOR 30,000 CARS A YEAR

The tremendous advance made by the automobile industry during the past two or three years is almost past belief. Crow-Elkhart Motor Co. is the latest of the sturdy growth of younger concerns to join the ambitious procession toward big production. This company has won its spurs by seven years of success without sensation. Steadily, but quietly, moving up in the ranks, it has reached a point where demand has outstripped the extreme limit of capacity production of its present plant at Elkhart, Ind., now turning out five-passenger touring cars selling at $795, and three-passenger "Clover Leaf" roadsters at $845, at about the rate of 5000 per year.

It is planned to double this output within the next few months, and then as rapidly as possible to reach 30,000 cars per year. When this goal is reached it is estimated that the net profits of the Crow-Elkhart Motor Co. will be between $4,000,000 and $5,000,000 per year.

PISTON RING PLANT DOUBLES CAPACITY

L. B. Miller has been selected as general sales manager of the Inland Machine Works, Eighth and Mound streets, St. Louis, who are manufacturers of widely used Inland piston rings. Miller has been connected with the local branch of the United States Tire Co. since 1913 in responsible positions.

The Inland company has just completed the doubling of its production capacity by the addition of a large building adjoining its location. The company manufactures on a large scale its one-piece piston ring. It has sales agencies in all the principal cities. Its rings are standard equipment for Franklin, Apperson, Pathfinder, Kissel and several other well-known automobiles.

GRANT CLIMBS MOUNTAIN

By traveling through almost mountainous country from New York to Boston and back again with first and second speed gears removed to necessitate speeding on "high" all the way, a Grant stock car has set a new mark for hill-climbing efficiency, according to an announcement just made by J. C. Kerrison, of the Bay State Association, to the Weber Implement & Auto Co. of St. Louis, Grant dealers.

Shooting without apparent effort over the steepest hills while other cars on the road seemed to have the greatest difficulty in climbing with the use of all three speeds, the Grant six-cylinder roadster completed the journey of 500 miles in 18 hours and 15 minutes. The average speed was 27.8 miles an hour, while the fuel consumption was remarkably low, being an average of one gallon of gasoline to every 17.7 miles.

SAME TIRES WIN RACE

Goodyear Cord Tires established a new world's speed record at the 250-mile Astor cup race at Sheepshead Bay, Sept. 30, when Johnny Aitken drove his famous Puegot, Goodyear equipped, to victory over a field of 31 starters. Aitken covered the 250 miles at the terrific rate of 104 2-3 miles per hour. This is the fastest time ever made in a 250-mile race and clips 3 minutes from the previous world's record.

Storming along barely a minute behind him, Eddie Rickenbacher, piloting a Maxwell, flashed past the flag, second. His care was also equipped with Goodyear Cord Tires. Neither leader changed a tire during the entire race. Two of the tires on Aitken's Puegot were the ones which helped him to win the 300-mile sweepstakes at Cincinnati, on Labor Day, at the dedication of the Sharonville speedway.

COAST TO COAST TIRES

The use of the United States "Royal Cord" tires—one of the five complete lines of automobile tires made by the United States Tire Co.—was one of the first of the principle factors which enabled the Hudson Supersix to capture the transcontinental record.

The "Royal Cord" tires on which this record was made came through the whole distance of 3459 miles with what experienced road drivers call a perfect record.

The three men who drove the car each made the statement when asked, "no tire trouble whatsoever." During the entire trip there were but three minor punctures, which were easily and quickly repaired and caused no delay.

SHOW MINIATURE GARAGE

The miniature garage, a product of the Manchester Mfg. Co., which has been seen around town this week, mounted on an automobile has been creating talk.

Their exhibit of one of their sectional garages at the Maxwelton Fair also created attention. This garage is so simple that it can be put together without the requirements of a mechanic as it comes in sections. The manufacturer says that all that is necessary to construct this garage is a hammer and a screw driver. They are made in any size to meet the requirements. The company has opened a display room at 213 North Broadway, St. Louis.

BEAT DIXIE FLYER.

From Chattanooga, Tenn., to Macon, Ga., and return, a distance of 441 miles, in 13 hours and 52 minutes is the latest of a long string of road records hung up by the eight-cylinder Cadillac.

This beats the best previous automobile record by four hours and eight minutes, and in doing so the Cadillac incidentally beat the Dixie Flyer, the fast express between the two cities, by six minutes.

The car was a standard type, driven by Ernest Holmes, carrying five persons.

DENMO TRUCK LOCATED

Charles S. Porter, manager of the Denmo-St. Louis Sales Co., dealers in the Denmo truck, has taken permanent quarters at 2638 Locust street. The Denmo truck, which is in one size only, will be on exhibition Monday. It carries electric lights and starter and a 35 horsepower engine, the starter motor being suspended in a special cradle to prevent vibration. Porter has been connected with the truck business exclusively for nine years, being probably the longest serving truck man in St. Louis.

MADE 70 MILES AN HOUR

Bud Armstrong recently broke the record from Seattle to Portland, making 194 miles distance in six hours on a 1917 Excelsior motor cycle. He lost 30 minutes resting. He covered the bad roads at the rate of 50 miles an hour and the good roads at 70 miles an hour.



STOP!

We're on the
HOT TRAIL
of the
Trouble Makers

"Puncture and Blow-Out." Our famous "Pickaninny Brigade" is ready, day and night, to give you prompt road service.

And use for their ammunition the famous

AJAX TIRES

And they are guaranteed, in writing, for 5000 miles.

Phone us or call

Guenther-Methudy Sales Co.
3547 to 59 Lindell

The Greatest Car Bargain on Earth

Inter-State

BEAUTY
SIMPLICITY
POWER
EFFICIENCY

$850

Inter-State Distributor
3030 LOCUST

SUGGEST YOUR OWN TEST

Phones: Central 260; Bomont 335.
Distributors Southern Illinois and Eastern Missouri.
1917 MODELS READY FOR DELIVERY

Maxwell Service

Don't buy any car before finding out what service you can get when you need it.

When you do need a replacement part, you need it *immediately*—not tomorrow or in a few days, but *at once.*

Remember this—all Maxwell dealers and branches carry in stock a full supply of Maxwell parts. If you have a minor mishap and require a new part, the Maxwell dealer can fix you up without delay.

This is important. Ask any experienced motorist. Maxwell Service is a vital part of the Maxwell Organization.

Roadster $580; Touring Car $595; Cabriolet $865; Town Car $915; Sedan $985. Fully equipped, including electric starter and lights. All prices f. o. b. Detroit.

Brinkman Motor Car Co.
2818 LOCUST STREET.
Bomont 2818, Central 2818

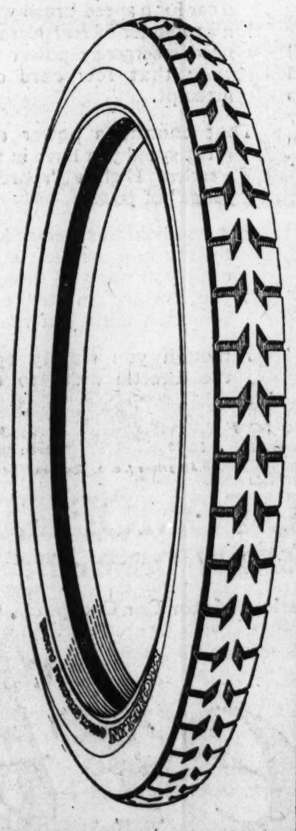
Deferred Payments If Desired

MICHELIN—FOUNDED—1832

MICHELIN

Universal Tread

The New Tire Everyone Is Talking About



The Non-Skid Tread combines in One Tire all the Advantages of both the Section Tread and the Raised Tread Types.

We Carry a Complete Stock of the Celebrated Michelin Cases and Red Tubes.

Tate-Gillham Motor Car Co.
at SERVICE STATION 2823 Locust St.
Bell, Bomont 1241 Kinloch, Central 7615

Dealers for

DODGE BROTHERS MOTOR CAR

ONE QUALITY ONLY—THE BEST

Studebaker

Studebaker Adds Another Feature of the Highest Priced Cars

The Series '17' Studebaker is nationally recognized as the greatest automobile value ever offered the public.

And this national recognition has made it possible for Studebaker to sell more six-cylinder seven-passenger touring cars than were ever made and sold by any manufacturer in the same length of time before.

And we in St. Louis have sold more six-cylinder seven-passenger touring cars than were ever sold in one make in the same length of time before.

So, you see, that when you select a Studebaker you are not selecting an experiment or putting up your money on a gamble. You are buying a car which has been thoroughly tried out and proven by the American public.

As An Added Inducement

As an added inducement we are going to offer to discriminating and exclusive Autumn buyers of cars, the opportunity of selecting in their Studebaker SIX their own individual color schemes. The bodies and trimmings can be obtained in selected colors. Wood or wire wheels can be furnished in selected colors. Slip-covers in a variety of shades and fabrics to match can all be obtained at actual cost price. We are not asking profit on these "extras." And, frankly, we cannot fill a great number of orders, so it is to your interest to place your order as early as possible for delivery in October.

It won't cost you a cent to come in and talk to us about the Studebaker SIX fitted out to please your personal taste.

The Weber Motor Car Co.
2215-17 Locust St., St. Louis, Mo.

SYNDICATE BUYS TRACT ADJACENT TO FOREST PARK

Will Open Maffitt Plat at Clayton and Skinker Roads, as New Subdivision —Separate Sections Planned for Apartments, Houses and Bungalows.

BUILDINGS TO COST $3500 TO $15,000

Site Overlooks Hillcrest, Parkview and the Park—Proposed Extension of Hamilton Car Line Would Run Through Property.

By BERRY MOORE.

A syndicate, composed of 11 St. Louis capitalists, has purchased the Maffitt tract at the northwest corner of Clayton and Skinker roads, and has made extensive plans for its upbuilding. The price paid for the tract was approximately $250,000. Another $250,000 was subscribed by the members of the syndicate for the conversion of the tract into a residential park. All money paid in this connection will be deposited with the Title Guaranty Trust Co. as escrow agents.

The deal was promoted by David P. Leahy, president of the David P. Leahy House and Home Co., and W. J. Holbrook, president of the Holbrook-Blackwelder Real Estate Trust Co., in conjunction with Isaac T. Cook, president of the Frisco Building Co., in whose behalf the sale of the tract was executed. The tract is susceptible of subdivision into 11,300 front feet, the deal contemplating an equal division of the property among the 11 syndicate members. They each will receive a trifle more than 1,000 front feet, the price paid in each instance being in accordance with the location.

As soon as the project was disclosed in financial circles there was a widespread desire, according to Leahy, obviously its dominant figure, to get into the syndicate, the required capital being oversubscribed in a comparatively short time.

The tract will be subdivided with certain sections set off exclusively for apartments buildings, bungalows and residences and the upbuilding of the additions will be along harmonious lines.

Building Limit Varies.

A second syndicate is being promoted for the erection of buildings here and there in the subdivisions, which will serve as a standard for builders. The cost of buildings, as prescribed by restrictions, will vary from $3500 to $15,000, according to their character, while on all streets a 35-foot building line will be observed.

The tract lies along the north line of Clayton road and extends from Skinker road on the east to Belle View avenue on the west. It is 1000 feet wide and 6500 feet long. The location, which is opposite the new and imposing entrance at the northeast corner of Forest Park, is one of the most attractive adjacent the park. The site occupies a commanding position, overlooking Hillcrest and Parkview and Forest Park and the city.

The Hamilton avenue car line will bisect this property with its proposed extension south over Delmar, Skinker and De Mun avenues.

The Frisco Building Co. acquired the tract about a year ago from George Warren Brown, the shoe manufacturer, on an attractive basis, in part payment for the 99-year lease of the Frisco Building at the southwest corner of Ninth and Olive streets.

Activity in high-class vacant holdings in the extreme West End has been of more than ordinary proportions, the demand embracing both residence and apartment sites.

Rock Island Tract Deals.

Negotiations are virtually concluded for the sale of a number of lots in the west half of the Rock Island tract to apartment house builders. One thousand feet of the tract extending west from Union boulevard was sold last week to the Sam Koplar Real Estate & Building Co., which forthwith will begin the erection of a series of high-class apartment buildings. There now remain unsold approximately 1800 front feet. The indications are that this tract will be wound up in a short time.

The tract lies along the south line of Berlin avenue, the north boundary of Forest Park, and extends from Union to De Baliviere avenue. As a site for buildings of this character it is excellent. Cornet & Zeibig, in conjunction with the Rosenbaum-Hauschulte, Real Estate Co., have the exclusive sale of the tract.

A chain of lots was sold in North Parkview yesterday and plans are being drawn for the erection of apartment buildings. The seller was the Delmar Investment Co., composed of Louis A. and Charles Cella of the Central National Bank Building. North Parkview is rapidly being built up with apartment houses.

REAL ESTATE BOOM AT WOODRIVER, ILL

Sales of sites for homes and for factories at Woodriver, five miles southeast of Alton, are rapidly acquiring the proportions of a boom, according to real estate operators in that section.

The movement began six months ago with the purchase in that locality of a site for the $4,000,000 tannery now being built by the International Shoe Co. Since a chain of subdivisions has been platted and sold, and snug profits have been reaped by lot buyers who took advantage of the original prices. All the plats have been laid out in 25-foot lots, which have been disposed of at prices ranging from $150 to $250. In some instances the lots have been resold at almost double their initial cost.

A new addition, to be known as South Woodriver, has been platted by the McCasland-Harnett Real Estate Co., the leading spirits of the movement in this section. This will be placed on sale in lots to suit forthwith, according to announcement made yesterday by Edward Glik, St. Louis representative of the real estate company, with offices in the Boatmen's Bank Building.

Tract Lies on Auto Highway.

This tract lies along the east line of the Alton and St. Louis road, the main automobile highway between Alton and St. Louis, and adjoins on the west the site of the new tannery. A block at the north end of this tract, embracing approximately 3000 front feet, has been reserved for stores and other business purposes.

The South Woodriver tract already is exciting interest, which foreshadows its rapid sale to speculators or to investors anticipating a demand for the lots for homes by employes of the tannery, which it is calculated will require for its operations no fewer than 5000 hands.

Woodriver was founded eight years ago, when the Standard Oil Co. established large refineries there, and the nucleus of what promises to be one of the most important industrial centers of the United States.

Many substantial homes running in price from $1500 to $8000 have been erected in Woodriver by employes, and those holding important positions at the Standard Oil works. The business section, lying to the north of the refineries, is fast building up on a substantial scale. Corner sites in this section, available for larger mercantile blocks, are commanding from $45 to $50 a front foot. There are several grammar schools and one high school in Woodriver. A second high school is under construction.

Part of Industrial District.

As a matter of fact, Woodriver is virtually an integral part of an industrial district, disbursing in monthly wages approximately $400,000. Other plants in this locality known as the Woodriver and East Alton district, are the Western Cartridge Co., Illinois Glass Works, Laclede Steel Works, Beall's Shovel Works, Federal Lead Works, Box board Works and Illinois Terminal shops.

So closely built up is this area that running through it in an automobile or on an express train, it is hard to distinguish one section from another, each forming links in a chain of vibrating manufacturing centers.

During the week Williams & Bland disposed of three more lots in Buckingham Court. The identity of the purchasers will not be disclosed until their building plans are perfected.

Buckingham Court is an exclusive apartment building addition. It was laid out only six months ago. Now 15 buildings have been erected. The location is just east of the Buckingham Club.

Marshall & Stearn's California Wall Beds express the last word in ornamental effects and comfort—sold exclusively in St. Louis by the Stix, Baer & Fuller Dry Goods Co. Architects and builders should come and see this new bed marvel.

Lindell Park Residence Sold.

Franciscus & Kunz, through Wil. C. Wissmath, salesman, reports the sale of a two-story residence, 3519 Palm street, in Lindell Park district. The house contains nine rooms. It was sold for ... Margaret Petit to Max Rother and wife, who will occupy it.

PLANS MADE FOR BUNGALOWS OF THE CALIFORNIA TYPE

They Will Be Erected on Queen's Avenue, Where About 20 Others Are Under Construction.

Plans have been completed for several bungalows of the California type to be erected by recent purchasers of lots on Queen's avenue, at Florissant avenue and King's highway. There are in the addition about 20 bungalows ranging in cost from $3500 to $4500, and several more are under construction. Plans for others will be disclosed in rapid succession.

The last week was marked by the sale of many lots in this tract. This property is owned by clients of the Broadway Savings Trust Co., and is being handled by Charles W. de Largy, real estate broker.

Buyers recently have resold their lots at substantial advances, according to De Largy. The property is located on the Union avenue and Bellefontaine lines.

GARFIELD BUILDING ASS'N MATURES ITS 19TH SERIES

Officers Are Elected for Thirtieth Year of Operation, at Monthly Meeting.

The Garfield Saving and Building Association, 208-209 Leathe Building, announces the maturity of their nineteenth series.

This association has entered its thirtieth year of operation. At the monthly meeting these officers were elected: James S. Dowling, president; Zebulon P. Owings, vice president; James M. Rohan, secretary and treasurer. The other directors are Dr. Henry Jacobson, G. H. Barth, H. J. Mohrman, G. C. Martin Jr., Dr. W. F. Coyle and E. A. Kamp.

The secretary reports increased interest in the subscription to shares in the new series, corresponding with the gains ... throughout the United States in the saving and building association field.

GROCER BUYS LOCATION AT CLARA AND NORTH MARKET

John Shannahan, a Cass avenue grocer, has bought the southwest corner of Clara and North Market street through the Protzmann Realty Company. The purchase consists of a substantial building comprising stores and flats.

Shannahan will conduct a grocery store in conjunction with a meat market which has been in operation there for several years.

The property fronts 54 feet on the south side of North Market street, by a depth of 160 feet along Clara avenue. It was formerly owned by Mrs. Katie Hayes.

The Protzmann Realty Company, through H. Dischinger Jr., represented both purchaser and seller.

BUSINESS SITES DOWNTOWN IN GOOD DEMAND

New Olive Street Building Likely to Be Completely Leased Before Completion.

BUILDING FOR CLOTHIERS

Tailor Takes Quarters at Sixth and St. Charles Streets—Electrical Firm Removes.

A significant feature of the realty situation is the revival manifest in the demand by business concerns for quarters in the downtown district.

Although the work of clearing the site was begun only a few days since, the indications are that every foot of available space in the 14-story shop building to be erected at the southwest corner of Eighth and Olive streets by the Finance and Mortgage Co. will have been leased before completion. The Hutchinson Shoe Co., a subsidiary of the Century Shoe Co., yesterday obtained a lease of one of the six Olive street stores provided for in the building plans. Negotiations are progressing for the other Olive street stores, as well as for three stores designed for Eighth street, according to Isaac T. Cook, who is in charge of the enterprise.

Offers also have been forthcoming for the upper floors of the building, which will be suitable for shops and club purposes. While it has not been disclosed officially, it is said that arrangements are about to be concluded by which the City Club will occupy the two topmost floors of the building. Quarters in this building also are being seriously considered by another large organization.

Bank Deal Collapses.

It was said yesterday that negotiations had collapsed whereby the American Trust Co., together with the Title Guaranty Trust Co., was to have been launched on this corner, which is one of the most eligible in downtown St. Louis for a large banking establishment.

The Night and Day Bank, which surrendered its quarters in the Holbrook-Blackwelder Building in order that its construction could go forward, is no longer a possible lessee of the new building, having acquired a five-year lease on the ground floor of the Frisco Building at the southwest corner of Ninth and Olive streets, formerly occupied by the ticket office of the Frisco Railroad.

Plans have been completed for the erection of a three-story and basement, daylight building, of fireproof construction, for Greenfield Brothers Clothing Co., at the southeast corner of Eighth and Olive streets. Razing of the present three-story building on the site is under way. The clothiers have acquired a 12-year lease of the new building, which was negotiated by the Martin-Breitt Real Estate Co., in conjunction with Cornet & Zeibig, agents for the Turner estate, the owner of the property.

King, The Tailor, now located at the southwest corner of Sixth and Olive streets, has leased larger quarters on the east side of Sixth street, just south of St. Charles street, to which the firm will remove soon. The lease, which was executed by A. D. Cunningham, secretary of the Missouri Botanical Association, owner of the property, provides for alterations and improvements on an elaborate scale. King, The Tailor, has occupied the Olive street corner for 20 years, but larger quarters have become imperative.

Restaurant Renews Lease.

The Century Shoe Co. has also acquired a five-year lease of an adjoining store, while the Nagel Restaurant Co. has renewed its lease for the southeast corner of Sixth and St. Charles streets, both in the Missouri Botanical Association Building.

The Brown-Hall Supply Co., manufacturers' agents for electrical supply fixtures, has removed to the five-story building at 1515 Pine street, of which it has taken a five-year lease. This is the third time in the last five years that this company has been forced to obtain larger quarters. It was formerly located at 1124 Pine street. The new building, which has been appointed to meet the lessees' requirements, is in the heart of the district, rapidly growing in importance as a center for electrical and kindred interests.

ZIEGLER-FRANKEL LEASES NEW STORE ROOM ON WASHINGTON

Manufacturing Firm Will Occupy Building Under Construction at No. 1426.

The Martin-Breitt Real Estate Co. has just closed a long-term lease of the store room at 1426 Washington avenue to Ziegler-Frankel Manufacturing Co., now located at 1103 Washington avenue. This is the second lease that the Martin-Breitt Real Estate Co. has made for this company within the last few weeks, having leased to them the fourth floor of the building at the southwest corner of Fourteenth and Locust streets. The Ziegler-Frankel company will use this floor for manufacturing and will use the Washington avenue store room for offices and show rooms. The room is about 25x150. The building is now under construction.

535 ST. LOUIS CONCERNS FAIL TO MAKE REQUIRED REPORTS

Recorder of Deeds Says Officers of Many Corporations Denied Knowledge of Statute.

Five hundred and thirty-five St. Louis corporations have failed to comply with the statute requiring each incorporated company to report to the Secretary of State before July 1 of each year the amount of its capital, assets and liabilities and to furnish an affidavit that it is not in a trust or combination in restraint of trade.

Recorder of Deeds Joy, who is required to give the corporations notice of their delinquency, said yesterday that officers of many concerns declared that they had never been notified by the Secretary of State that reports were due. The statute is more than 10 years old.

Failure to file a report within 30 days after July 1 makes the corporation liable to the payment of a fee of $5 to the Secretary of State. Further delays increase the penalties, the maximum being ouster from the State.

Those on the list of delinquents in the Recorder's office include the St. Louis Coffin Co., of which Fred D. Gardner is president; the Haller-Lemberg Realty Co., of which Alderman Julius Haller is an officer; the Wertheimer-Schwartz Shoe Co., W. R. Compton Bond and Mortgage Co., Busch-Sulzer Bros., Diesel Engine Co., Love Mortgage and Investment Co. and the Wabash, Frisco and St. Louis & Southwestern railroads, the St. Louis & East St. Louis Electric Railway Co. and the St. Louis Railway and Dock Co.

MUCH INTEREST IN AUCTION OF ALBERS PROPERTY

Choice Parcels of Real Estate to Be Sold Thursday at Real Estate Exchange.

The real estate holdings of C. H. Albers, deceased, will be closed out at auction at the St. Louis Real Estate Exchange Thursday next, beginning at 1 o'clock.

The list includes a wide choice of residence and investment properties, among them being the southwest corner of Fourteenth and Morgan streets, 1509 Chestnut street and 1108-22 North Sixth street. The Morgan, Chestnut and Sixth street holdings are exciting much interest. All have a speculative value which cannot be overlooked.

There have been a hundred inquiries as to the property since the sale was first announced in the advertising columns in the Post-Dispatch. In several instances attempts have been made to purchase certain of the holdings at private sale, the Chestnut and Sixth street holdings in particular. A. R. Schollmeyer, who arranged the sale and who will act as auctioneer, has declined to consider any of them. The indications are that the auction will be well attended and that the bidding will be spirited.

REAL ESTATE AGENTS' REPORTS OF THEIR SALES

JOHN S. BLAKE & BRO. R. E. CO.

The John S. Blake & Bro. Realty Co. report 16 sales, as follows:

Sold in conjunction with the Dougherty Real Estate Co. the six-family apartment house, 6116 Berlin avenue, in Washington Heights. These apartments have six rooms each and all modern conveniences and bring an annual rental of $3750. The purchaser was Lauritz Petersen, who was represented by the Blake Agency, which will manage the apartments in the future. The seller, Mrs. Mary Hollenbeck, was represented by the Dougherty Agency. The price was approximately $27,500.

Also 4144-46-48-50A Flad avenue, lot 66x125, improved with a two-story brick building, containing eight three-room flats, with baths, gas, water, granitoid basements, etc., renting for $1440 per annum. Sold for the account of Mrs. Rose K. Halthel to a client, who purchased same for investment.

Also 3588 Waterman avenue, a new eight-room brick dwelling, with sun parlor, hot-water heat, hardwood floors, built-in china closet, bookcases, frosting board; lot 25x130, to Mrs. Michaina Nosek, who has recently moved from Missouri to St. Louis. The buyer will occupy the same as her future home.

Also 4300 West Pine boulevard, a rock front, 12-room dwelling, with hot-water heat, hardwood floors, interior hardwood finish, lot 58x215. This property was sold for the account of F. L. Moe to Mrs. Mary L. Strauss, who bought for a home and will occupy the premises. The Blake Agency represented both parties in the transaction.

Also the 3734-36-38 Cook avenue, with lot 85x140, improved with three two-and one-half-story, eight-room, stone-front dwellings, with reception halls, baths, gas, hot and cold water, furnaces, basements, etc., renting for $85 per month. Sold for the account of G. Brandt and David H. Leitch to Lena Katz, who purchased same for investment.

Also the six and seven room brick flat building, with lot 33.3x190, 4372-74 Forest Park boulevard, from a client to Joseph Feigenbaum, who purchased the property for investment.

Also another sale in the Washington Heights district, 5927 Berlin avenue, a new eight-room brick dwelling, just completed, with lot 25x120 feet; from Blanche I. Graham to Minnie Decker, wife of Dave Decker, who purchased the place for a home and are now occupying the same.

Also, the nine-room brick dwelling, 5221 Page boulevard, with hardwood floors, furnace, etc., on lot 37'6"x175'; for account of Lauritz Petersen to Mary E. Hallenbeck, who was represented by the Dougherty Real Estate Co.; purchased as an investment.

Also, 1823 Bacon street, a six-room brick residence, with furnace, bath, garage, etc.; lot 25x120; for the account of F. A. McKee. The purchasers, Mr. and Mrs. Henry Zibelin, who recently moved to St. Louis, and will occupy this property as their future home.

Also the new four-room brick bungalow 1400 Ogden avenue, the northeast corner of Ridge avenue, on lot fronting 50 feet on Ogden avenue; hot-water heat, brick mantels and all modern conveniences. Sold for the account of Mrs. Margaret Estelle Fogerty to Frank and Bettie McManus, who bought for a home and are now occupying the premises.

Also 1019 Oregon avenue, a six-room brick residence, with furnace, bath, combination fixtures, concrete basement; lot 25x125; for the account of Mrs. Elizabeth Griffin to W. M. Teeters of Venice, Ill., who will occupy same as their future home. The Blake Agency represented both parties in the transaction.

Also the sale of lot 24A in Country Club place for the account of F. W. Combs to Mr. and Mrs. Ralph Dillard, who will at once start the erection of a bungalow for their future home.

Also vacant lot on the north side of Waterman avenue, west of Williams avenue, in University City, lot 40x140, to alley. Sold for the account of R. E. Herweck, represented by Mayhew & Haverstick, to Mrs. Katherine S. Watson, who is improving same with a modern two-story seven-room brick dwelling, with hardwood floors, hot-water heat, sleeping porch, sun parlor, etc., and when completed will be for sale by the Blake Agency.

Also lot S. in city block 5517, being 33x125 feet, on the north side of De Giverville avenue between Laurel and Hamilton avenues. The purchaser was B. I. Graham, who is erecting a modern two-story brick residence, under the supervision of the Blake Agency. The grantor, George Stark, was represented by Cornet & Zeibig.

Also sold lot 25x130 feet, on the south line of Waterman avenue, between Laurel and Des Peres, from Emma Weinstock to Blanche I. Graham, who is erecting thereon a two-story seven-room brick dwelling, which will be for sale when completed by the Blake Agency.

Also another vacant lot in the Washington Heights district, being lot 9, in city block 5515, 33x125 feet, on the north line of De Giverville avenue, between Laurel and Hamilton avenues. The purchaser was James H. Williamson, who is erecting an eight-room brick dwelling, under the supervision of the Blake Agency. Cornet & Zeibig represented the grantor, George Stark.

N. M. GLICK R. E. CO.

The N. M. Glick Real Estate Co. reports the following sales:

4455 West Belle place, two-story brick building, for the account of Theodore W. Steidemann to a client, who purchased for investment.

7025 West Park avenue, one-story brick bungalow of five rooms, for the account of M. Weigel to a client, who bought for a home.

5240 Theodosia avenue, one-story frame cottage, for the account of Peter and Christian Echott to a client, who bought for an investment.

5405 Minerva avenue, two-story brick building, for the account of Margaret T. Clinton to a client.

5710 Acme avenue, one-story frame building, for the account of Leo Hubee to a client.

4218 Penrose avenue, two-story brick building, for the account of Herman Heitman and wife, to a client.

Sixty acres, near Mount Vernon, Ill., for the account of Dr. W. W. Simms to a client.

5825 Nina place, two-story brick apartment building, for the account of Theodore W. Steidemann to a client.

5354 Easton avenue, two-story brick building, for the account of Joseph B. Mettler and wife to a client.

Lot at McLaran and Trafford Lane, near Jennings, for the account of C. J. Egbert to a client.

2918-16 North Broadway, tenement property arranged for six families, for a client of John H. Feuser Real Estate Co. to a client.

1717 Texas avenue, two-story house, for the account of Emanuel Dreidel to a client.

Oklahoma lots in Olustee, Ok., for the account of L. N. Muren to a client.

Twenty acres in Florida for the account of H. N. Wright to a client.

Several loans were made during the week.

ISAAC T. COOK.

The Murphy Door Bed Co. has leased for a term of years the entire east wing of the fourth floor in the Chemical Building, which will be equipped with Murphy in-a-dor beds in modern living room, dining rooms, sleeping porches, etc. The exhibit will be open to the public on or about Nov. 1. In addition to the many different styles of Murphy beds, the company will demonstrate a new patented built-in ironing board, package receiver for apartments and homes and the S. & S. reversible windows.

Cook's office also reports the following leases made for space in the Chemical Building:

Suite of four rooms on the tenth floor to Dr. J. E. Westaver for a term of years.

Suite on the eleventh floor to William A. Webster, pharmaceutical manufacturer of Memphis.

Suite of three rooms on the fifth floor to the American Can Co., represented by H. J. Morton.

Suites to Dr. W. E. Burke, Gist Add Service Co., John J. O'Keeffee Co., Interstate Commerce Commission.

FRANK L. DITTMEIER R. E. CO.

The Frank L. Dittmeier Real Estate Co. reports the following sales:

4335-35A-37-37A Penrose street, at the northwest corner of Penrose and Holly avenue, a new two-story brick building arranged as a double flat of four families of three rooms each. This property was sold for the account of the Reserve Realty Co. to Mrs. S. M. Carry, who purchased for investment, the price being $8500.

2340 Whittemore place, a three-story brick building, stone-front, containing four large rooms and reception hall on first floor, four large rooms and bath on the second floor; three rooms on the third floor. This property was sold for the account of Mr. and Mrs. Knapp to a client of the De Tonty Realty Co., who purchased for investment.

4008 North Newstead avenue, a two-story brick building, arranged as a flat of four and five rooms each. This property was sold for the account of Mrs. S. M. Carry to a client of this office, who purchased for investment.

Sixty-five feet on the south line of Northfold avenue by a depth southward of 125 feet, beginning 225 feet west of Newstead avenue. This property was sold for the account of Miss Anna Reid to William B. Pohner, who will improve the property with a modern single flat building and also a double flat building. The double to contain three large rooms with four families. John Hartman represented the purchaser.

Seventy-nine feet eight and one-half inches on the west line of Helen avenue, beginning 200 feet north of Florissant avenue, with sewers, water and gas. This property was sold for the account of Mrs. B. W. Weiston to Frank C. Warner and wife, who purchased for investment.

DYAS REALTY CO.

The Dyas Realty Co. reports the following sales:

Lot 50x165, on the north side of Forsythe boulevard, west of De Baliviere avenue, to Dr. Willard B. Sheip. Dr. Sheip will start the erection, next week, of a residence. A feature of the house will be a garage built in the house proper. The residence is to cost about $10,000.

DOUGHERTY REAL ESTATE CO.

The Dougherty Real Estate Co. reports the following sales:

1021 Grandview place, seven-room, two-story brick dwelling, sold for the account of Charles H. Dring and wife to a client of the Ben Altheimer Jr. Realty Co.

3916 Kennerly avenue, seven-room, two-story brick dwelling, sold for the account of Luke Farrell to Annie L. Stephenson. Mrs. Stephenson bought for a home.

4040-42 De Tonty street, two-story brick double flat building for four families, sold for the account of a client of the Anderson-Stocke-Buermann Realty Co. to Margaret A. Denn.

5756-58 Berlin avenue (in Washington Heights), two-story single brick flat building, sold for the account of Nannie A. Tompkins, who was represented by the Ben Altheimer Jr. Realty Co., to Charles H. Dring and wife.

2916 Ende avenue, six-room, two-story brick dwelling, sold for the account of a client of the North St. Louis Savings Trust Co.

House on Wellington avenue, Brentwood, sold for the account of Annie M. L. Stephenson, to Luke Farrell.

NILS GRANT.

Nils Grant reports the following sales:

1434 North Fifteenth street, seven-room, two-story brick residence.

A lot in Lindenwood, 50x150, at $10 a foot, the title now being investigated.

Also made several small loans aggregating the amount of $5000.

WIZARD FOOT APPLIANCE CO. TO MOVE TO LEATHER TRADES BLOCK

Firm Leases Eighth Floor of Building Which Gives Them Three Times Amount of Present Space.

A lease has just been closed by the Martin-Breitt Real Estate Co., with the Wizard Foot Appliance Co. for space on the eighth floor of the Leather Trades Building, giving them triple the amount of space they are now occupying.

H. S. Gardner is president and J. B. Ringhard is vice-president of the company. I. T. Cook represented the lessor and Martin-Breitt R. E. Co. represented the lessee.

Marshall & Stearn's California Wall Beds express the last word in ornamental effects and comfort—sold exclusively in St. Louis by the Stix, Baer & Fuller Dry Goods Co. Architects and builders should come and see this new bed marvel.

Special Commissioner's Sale

At Auction Tuesday, October 31, 1916

12 O'Clock Noon—Real Estate Exchange

THESE DESIRABLE BUSINESS PROPERTIES:

Nos. 712-14-16 Market St. Lot 55x134

Improved with substantial 3-story brick building.

No. 3020 Olive St. Lot 25x103

Improved with 2-story stone-front dwelling.

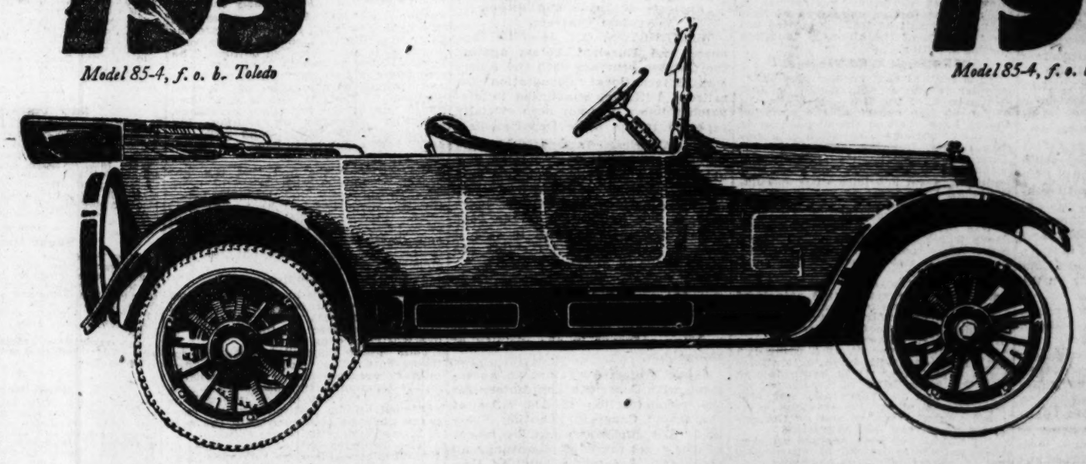
SALE SUBJECT TO APPROVAL OF COURT.

Terms: ⅓ or more cash, balance at 1 and 2 years—6% interest. Title perfect. For particulars see

FRED C. ZEIBIG, SPECIAL COMMISSIONER, 719 Chestnut St.

Overland

$795 Model 85-4, f. o. b. Toledo



$795 Model 85-4, f. o. b. Toledo

TREMENDOUS

No other product of the world's industry offers such tremendous advantages over all competing products as this Overland.

Differences are usually so slight that only experts can determine them.

Here they stand out so boldly that they cannot be overlooked.

Comparison proves a plain case to anyone who cares to know.

You get more power—35 horsepower motor—more than 250,000 in use.

—More room—112 inch wheelbase

—Greater comfort—long, 48 inch cantilever rear springs and 4 inch tires

—Greater convenience—electrical control button on steering column

—Bigger, safer brakes—service, 13⅜ x 2¼; emergency, 13 x 2¼

—Better cooling—you never heard of an Overland overheating.

Make your own comparisons with any other car at anywhere near the price.

See the Overland dealer today and get this car. You will get more automobile than $795, or a great deal more will buy in any other car.

Same model, six cylinder—35-40 horsepower—116 inch wheelbase, $925

OVERLAND AUTOMOBILE CO., Distributors

2309 Locust Street Both Phones

The Willys-Overland Company, Toledo, Ohio

"Made in U. S. A."

SUNDAY POST-DISPATCH'S REVIEW OF MARKETS

WALL STREET MEN OPPOSED 8-HOUR DAY, REED SAYS

Declares Financiers Kept Railroads From Granting Brotherhoods' Demands.

WILL DEMAND AN INQUIRY

Tells Missouri Crowd He Will Seek Investigation of Activity When Congress Meets.

By GEORGE W. EADS,
A Staff Correspondent of the Post-Dispatch.

SPRINGFIELD, Mo., Oct. 14.—Senator James A. Reed, speaking in Convention Hall here tonight, declared that upon the reconvening of Congress in December he intended to introduce a resolution in the Senate authorizing an investigation to find out whether the railroad presidents, pending the negotiations at Washington, had not met and voted to yield an eight-hour day to the trainmen and had been forced to recall their action by pressure from Wall street.

Senator Reed said that it was generally believed in Washington that such action had been taken by the railroad presidents. He said that he was not in a position to prove it.

Senator Reed, before an audience that filled the hall, and also at a tent meeting at Monett this afternoon, discussed the Adamson law in detail, denying that the Railroad Brotherhoods resorted to force to procure its enactment, and that it was a wage increase law, instead of an eight-hour law.

Railroad Men for Wilson.

There are many railroad men both in Springfield and Monett, and according to members of the unions here, 90 per cent of them are going to vote for Wilson. Hughes made an effort to win their support by trying to convince them that the eight-hour law would be a bad thing for them, while Senator Reed tried to hold their support for the Democratic ticket by arguing that the eight-hour law was a benefit to them.

Rain at Monett and Springfield interfered with the attendance. There is also a street carnival on at Springfield. About 1500 heard Senator Reed at Monett, and 3000 at Springfield.

"Hughes charges that the administration law was procured by force, that the railroad brotherhoods came down to Washington and held pistols at the heads of Congress until it was passed," Senator Reed said.

"The truth about the matter is the railroad officials and the brotherhoods were fighting among themselves, and being unable to reach an agreement, and the President fearing that a strike would be called that would paralyze the business of the country and do a greater injury than an invasion by a foreign army, sent for both the railroad and brotherhood representatives. He asked them to come to Washington and settle their difficulties. There was no force in that.

Workers Are Satisfied.

"When he was unable to induce the railroad presidents to yield an eight-hour day, the brotherhoods being willing to submit to arbitration, every other proposition involved in the controversy, he appealed to Congress to establish an eight-hour law by legislation. Now Hughes says this is not an eight-hour law. The best evidence that it is an eight-hour law is that the boys who drive the engines think it is and that the men who turn the switches think it is. They are eminently satisfied with the law and so were the railroad brotherhoods.

"I want to give you railroad boys a slogan; the eight-hour day has come to stay. It will stay because it is right. The eight-hour day is a question of humanity on one side and cupidity on the other.

"Eight hours a day is long enough for any man to work on a railroad train because the work is hard.

"Hughes charges that it was cowardly for Congress to yield to force. Now when he make sthat charge he makes it against a majority of the Republicans of Congress, as well as the Democrats. At the head of that cowardly array of Republican Congressmen who surrendered to force was that old poltroon and coward, Uncle Joe Cannon.

"Nobody who knows Uncle Joe would ever question his courage. I have not agreed with much that he had done. But you could take his body and grind it into powder and blow it into space and every atom of it would fight with every other atom in the universe. He is afraid of nothing in this world.

"The Republican members of the Senate could have defeated the Adamson law by talking it to death. They were asked to offer suggestions for avoiding the railroad strike, but they said they had none.

Republicans Could Have Killed Bill.

"They were perfectly willing for the Democrats to pass the bill. If they believed that it was a force bill, then they failed to do their duty by allowing it to pass. They could have killed it, just as they killed a proposed corrupt practice act, by threatening to talk it to death.

"A railroad strike in 30 days would have cost this country $5,000,000,000 and would have brought untold suffering into every home.

"President Wilson intervened in the interest of 20,000,000 people, who were not directly concerned in the quarrel between the railroads and their employes, but whose prosperity and happiness are dependent upon transportation."

With respect to the important legislation enacted by the present administration, Senator Reed charged that Hughes was an artful dodger, because nobody had ever yet been able to find out how he stood on the Federal Reserve Bank law, the rural credits law, the ship purchase bill, the nitrate bill, the Government railroad in Alaska, the child labor law or the working men's compensation act for Government employes.

He charged that Hughes was nominated by the standpatters of the Penrose-Crane-Smoot type, and that by neither act nor word had he shown any sympathy with any of the great progressive measures enacted.

In his Springfield speech Senator Reed replied to the argument made by Hughes that there would be an industrial disaster in this country at the close of the European war, unless a tariff wall was erected to keep out foreign-made goods.

Senator Reed asserted that the Federal Reserve Bank law had given such stability to the business of the country that it could easily meet any situation that might arise after the war. He told how, under the old financial system, the failure of a single Wall street banking firm precipitated panics, but how under the Federal reserve system a world war could not produce a panic in this country.

If the old system had been in existence when the war broke out there would have been widespread disaster, he said, when cotton values depreciated $800,000,000 in a single day, when England withdrew $45,000,000 of gold within a month, when foreign trade diminished $76,000,000 in 30 days and when America absorbed $2,500,000,000 of foreign-held securities in 21 months. With all this, he said, the new system withstood the great emergency. Sir George Paish, the foremost financial authority of England, declared, Senator Reed said, that the greatest miracle of the war was that the American Government was able to absorb this $2,500,000,000 of securities in 21 months without impairment of its financial system.

Advertise your Lost Article in the Post-Dispatch Want Columns. No charge for the Post-Dispatch Lost and Found Bureau service. Report losses. Register found articles.

SPECULATION IN THE WALL STREET MARKET DEVELOPS DECIDEDLY BEARISH FLAVOR

German Submarine Activities Cause Lower Range on the Week.

PEACE RUMORS DENIED

London Bankers Place No Credence in Reports of an Early End of War.

By Leased Wire From the New York Bureau of the Post-Dispatch.

NEW YORK, Oct. 14.—The Evening Post, in its copyrighted weekly financial review, says:

"Considering the unanimity of Wall street's assertion barely a week ago that absolutely nothing could be imagined which would stop the rise in prices, the subsequent events are an interesting sidelight on Stock Exchange predictions. It is not only that the occurrences which upset the market came from wholly unsuspected quarters; that is the quite invariable sequel to such prophecies.

"The fact which most impresses the mind on this occasion is the complete confusion into which the week's events have thrown the ideas of the speculators. One basis for the recent cocksureness of the market was its final conviction that no early move for peace was possible.

"The first thing that happened was the positive assurance from high banking quarters that exactly such a move was on the boards. When Wall street adjusted itself to the natural mood of skepticism over this report, and was pointing out the fact, that, at all events, our own relations to the European war favored uninterrupted American prosperity, the German navy took a hand and once more, as on so many previous occasions, created an awkward and perilous diplomatic situation. It was as if malignant chance were determined to upset the speculative arguments which had been classed as incontestable.

The Wall Street View.

"It is highly characteristic of the mental condition which exists in days of speculative extravagance, that the market should be affected only slightly less by apprehensions which were not fulfilled than by apprehensions which were realized. Wall Street has adopted the reasonable conclusion that somebody was badly deceived by a Berlin card regarding the Kaiser's plan for mediation.

"Further particulars regarding Sunday's submarine exploit, have shown that it was done within the limits, however narrowly, of the German Government's pledges of last May. But all this did not alter the further fact, that the very considerations which jubilant Wall Street had declared were not among the possibilities, have become the talk of the day.

"In an emotional speculation, that is the sort of thing which always breaks the spell. The market of the present week has reflected, not a change in the situation, but the shattering of illusions.

"Review of the week's occurrences, in the light of common sense rather than Wall street psychology, leaves the conviction in most minds that there is nothing to the talk of mediation and that Germany's submarine achievement off Nantucket, represented in incident and not a policy. That the incident itself was a piece with previous stupidity of that Government, in its judgment of diplomatic situations, is evident on its face. What situation would arise, imagining a fleet of German submarines to blockade the foreign commerce of New York, so far as that trade is carried under the flags of the allies, is doubtless another question.

The Recent Wild Trading.

"It is natural that such a possibility, whether remote or not, should be kept in the back of the financial brain. In so far as this aspect of the situation should have checked the disposition to 'discount,' without reservation or allowance, every favoring element in the American financial outlook, it is not without its value. There were more perils in the recent unbridled stock speculation than the danger of sudden decline in prices.

"By far the most mischievous aspect of it was the mood of reckless overconfidence which it was creating, at a moment when cool judgment of the economic future was the sole guarantee of financial safety.

"Whether the same useful purpose will be served by the attack of political speakers on prosperity; during the three remaining weeks of the presidential contest, is perhaps another matter. There seems to be no doubt that prosperity, as a campaign consideration, will have a troublesome experience. It is beginning to get the same kind of treatment as was allotted to free trade and sixteen-to-one silver in previous electoral years. This is one of the oddities of a very odd campaign.

"It might not have seemed an easy task to inspire hatred of prosperity, yet it is certainly true that one candidate is denouncing prosperity itself as 'bloody', and that another is explaining on the stump that adversity will presently be the much more logical condition.

"Probably the financial community makes due allowance for the requirements of politics, especially in view of the old political tradition as to advantages, which a party in power at the moment may enjoy from actual good times. On the other hand, discussion of this sort may have an effect on the speculative mind which it could not have exerted with steel common at 120. If so, even politics may help to the very desirable spirit of financial conservatism."

NEW YORK STOCK QUOTATIONS.

Reported weekly for the Post-Dispatch by G. H. Walker & Co., 307 North Fourth st.
NEW YORK, Oct. 14.

STOCKS.	Sales.	Open Monday.	High for Week.	Low for Week.	Close Sat.
Alaska Gold	*4,800	12⅛	12⅝	11⅝	12
American Beet Sugar	19,700	95⅝	96	94½	97
American Can common	34,000	58	61⅛	56	57⅛
American Can preferred	400	114½	114½	113	113
Allis Chalmers common	4,700	24⅞	25⅝	24	24⅛
Allis Chalmers preferred	1,500	80½	80½	79½	80½
American Car and Foundry Co. common	29,200	65¾	67⅛	63½	64
American Car and Foundry Co. preferred	100	117	117	117	117
American Cotton Oil	500	54	54½	54	54
American Ice	2,800	28	28½	27⅞	28
American Hide and Leather common	32,400	12½	14⅛	12½	13
American Hide and Leather preferred	28,700	65¾	74	65¾	70½
American Locomotive common	46,500	75	78⅞	74½	75
American Locomotive preferred	500	106¾	106¾	105½	105½
American Smelter common	82,800	108	109⅝	105¼	105⅝
American Sugar	38,500	112⅝	117½	112⅝	114
American Telephone	3,500	132	133	132	132⅞
American Linseed Oil, common	7,100	23	23⅝	22½	23
American Linseed Oil, preferred	4,600	54	55½	52¾	54
American Tobacco	1,500	221	221	220	220½
American Zinc	9,200	43⅝	48	43⅝	45¼
Anaconda Copper	280,000	93	98¾	89½	91
Atchison, common	19,400	105	106¾	104⅝	105
Atlantic Coast Line	400	118⅝	121¼	118⅝	119
Baltimore & Ohio	13,600	85	88½	85	86¾
Baldwin Locomotive	53,000	80	87⅞	79½	79¾
Bethlehem Steel, common	1,600	535	542	530	530
Brooklyn Rapid Transit	1,500	85	85	84	84½
Butte & Superior	12,800	63¼	64⅝	61⅞	62½
Canadian Pacific	11,300	178	178¾	175½	175½
*Central Leather, common	207,600	73	80½	73	76½
Chesapeake & Ohio	35,300	66⅝	67⅞	65¼	65½
Chi., Mil. & St. Paul, com	10,800	93	96⅜	94⅛	95
Chi. Northwest	500	128⅜	128⅜	126	126
Chino Copper	19,400	53	54	51⅞	52⅝
Chi. R. I. & P.	88,200	19¼	23¾	19½	22½
Colo. F. & I.	61,900	52	57	48⅝	50¼
Consolidated Gas	22,700	137½	142⅝	137½	141
Crucible Steel	179,700	84	88⅞	78¾	79¾
Corn. P. Ref., com	7,900	15⅜	16⅜	15¼	15⅜
Distillers	9,000	42	43¾	42	42½
Erie, common	73,400	37⅛	39¼	36½	37⅞
Erie, 1st pfd	4,200	53¼	54½	52⅜	52⅝
Erie, 2d pfd	400	44½	45	44½	44⅝
General Electric	11,300	178	179	174⅜	176
General Motor, preferred	2,700	127	127½	126¼	127
G. Northern Ore	3,900	41	42¾	40¾	41
G. Northern, preferred	5,100	117¼	119	117¼	118
Goodrich	17,100	72	74	71½	72
Illinois Central	12,500	107½	108⅝	106½	107⅜
Interborough Mercantile Marine common	12,400	39	40⅞	34½	36⅝
International Mercantile Marine preferred	218,700	112	112½	101	107¼
Ins. Copper	112,700	61	66½	60½	62
Kennecott Copper	70,600	51⅝	54⅜	51⅜	51⅝
Laclede Gas	3,000	108½	108	106	108¾
Lehigh Valley Railway	53,300	83	86	81	83½
Lackawanna Steel	16,800	83	87	82	83¾
Louisville & Nashville	1,400	136	139½	136	137¼
Mexican Petroleum	61,400	105	109½	105	105⅜
Miami Copper	11,400	36½	37⅞	36½	37½
Maxwell Motor common	21,700	92⅝	96⅝	84½	85½
Maxwell Motor first preferred	500	86¼	87	86¼	86½
Maxwell Motor second preferred	1,500	36¾	37	34⅜	34⅝
Minneapolis, St. Paul & Sault Ste. Marie	400	125	125	124	124
Missouri Pacific	3,500	5	5½	4¾	5
National Enamel common	6,100	25½	28⅝	25½	27
National Lead common	5,500	68⅝	69½	67	67⅜
Nevada Consolidated	10,700	21	21⅝	20	21⅛
New York Central	45,200	108	109⅝	106¼	107¼
New York, New Haven & Hartford	18,500	60	62½	59¾	60
Norfolk & Western	17,200	137	145	137	144½
Northern Pacific	10,500	112½	113½	110¼	110⅜
Pacific Mail	4,500	23¾	25⅜	23¼	24⅝
Pennsylvania	24,300	57⅞	58½	57½	57⅝
Pressed Steel Car common	14,600	60	67½	60	65¼
Pullman Co.	2,000	172	172½	167½	170
Railway Steel Springs	11,600	55	57½	50	51¾
Ray Consolidated	22,600	24½	25⅞	24	25
Reading common	145,000	107	109⅝	104½	105½
Republic Iron and Steel common	13,100	70	70	70	70
Republic Iron and Steel preferred	1,100	110	112½	110	111⅝
Studebaker common	35,300	131¼	134½	128¾	129⅝
Southern Pacific	24,000	100	101¼	99½	100¾
Southern Railway common	20,400	27	30⅝	27	27⅜
Tennessee Copper	58,800	22½	25⅜	21¾	22½
Texas Oil Co.	7,200	217	224	217	220
Third Avenue	3,800	37⅜	38¼	37¼	37¾
Union Pacific common	106,300	146	149⅝	143	146¼
United Fruit	8,300	137	160¼	137	159
United States Rubber	17,300	70⅜	73⅝	68	68
United States Steel common	1,336,000	112	113⅞	108	108¼
United States Steel preferred	6,400	119	120⅝	119	120
United States Ind. Alcohol	41,100	118¾	123	117	118
Utah Copper	11,000	92⅛	95¾	91	92½
Wabash W. I.	8,800	14	15⅜	14	14½
Wabash P. A.	23,500	51¾	53⅝	51½	52
Wabash preferred B	17,700	28¾	30⅜	28⅝	28⅞
Western Maryland	17,000	29½	31⅛	29	30¼
Western Union	9,300	99	101¾	99	100⅝
Westinghouse	64,600	60	65¼	59½	60¼
Woolworth common	700	140	140½	140	140½
Willys Overland, common	27,600	44	45¼	43	43¾
Willys Overland, preferred	5,600	103	103	102¼	102¾

*Ex-dividend during the week.
Total sales for the week, 6,003,200 shares.

U. S. TO PROTECT RIGHTS OF RAILWAY BUILDERS IN CHINA

Washington Not Yet Advised of Protests of Japan and Russia Against Contract.

WASHINGTON, Oct. 14.—The Japanese and Russian protest against the Chinese contract with the American International Corporation for railroad building, announced in dispatches today, has not been officially reported to the State Department.

The American International Corporation as a private American firm obtained the contract through a loan to China entirely on its own account. As an American corporation, however, it will be entitled to the good offices of the Government in case it becomes evident that its rights are being actually violated.

The Russian protest alleges that the Chinese Minister in Petrograd promised verbally 18 years ago that Russia should have the privilege of building railways in the vicinity of Mongolia.

Japan protested against an agreement with American contractors for the reconstruction of 200 miles of the Grand Canal in Shanting Province. The Japanese claim, by reason of their conquest of Shantung, all the rights heretofore held by Germany in the development of that Chinese province.

$500 FINE FOR SPEEDING AGAINST BORCHERS UPHELD

Man Arrested 26 Times in Three Years Will Take an Appeal.

A fine of $500 assessed against Ernest Borchers, 23 years old, of 3619 Cass avenue, confirmed automobile speeder, by Police Judge Hogan June 28 last, was affirmed this morning by Judge Clark in the Court of Criminal Correction when a motion for a new trial was overruled. Borchers announced an appeal to the higher court and Judge Clark granted 60 days in which to file a bill of exceptions.

Borchers appealed the Police Court fine after testimony by Assistant Chief of Police Gillaspy, who caused his arrest, showed that on the night of June 27 Borchers had driven an automobile at excessive speed from Eighteenth and Locust streets west to Grand and Lindell avenues. At Grand and Lindell Borchers' car skidded and overturned. Gillaspy found Borchers, two other men and two women pinned underneath. None was badly hurt.

Borchers has been arrested 26 times since Aug. 31, 1913.

LONDON REVIEW.

Special Cable to the Post-Dispatch and the New York Evening Post.

LONDON, Oct. 14.—Our financial community does not take seriously the suggestion that last Sunday's submarine raid near New York harbor was preliminary to a German blockade of our commerce with you in English bottoms. The political view is merely that we have now had one more example of the crude and primitive character of German diplomacy. The city idea is summoned up in one of our newspaper cartoons, depicting Germany as sinking, but clutching Uncle Sam's hand with the cry, "You've got to pull me out, or I'll pull you in."

We recognize the fact that the approach of your election, with the large German-American population in your country, somewhat complicates the situation. But Mr. Wilson's tactics seem to us to have proved successful in freeing your Government, not only from complication in the war disputes, but from any embarrassment.

The Peace Rumors.

As it is, our people have never believed that Berlin would go to the length of provoking war with you, unless with the deliberate purpose of surrendering to overwhelming odds.

Your "peace rumors" do not incite interest here. The whole financial and military program of the allies is based on the assumption that peace is not even in sight. Duration of the war will be governed by our position that the campaign must be prolonged until the ends of international justice are secured.

The reported desire for peace by Germany's people does not encourage belief in the early end of war; nor does the new chorus of hate to England evoke any response in kind. England's point of view is exactly voiced by Asquith's speech dismissing all idea of vindictiveness, but expressing absolute determination to continue the conflict until it can be ended rightly. Germany's own rehabilitation among other nations depends entirely on herself.

The Control of Wheat.

Our Government's action in assuming control of the wheat trade is clearly designed to prevent the possibility of a shortage here. It is likely to achieve its purpose, but the actual effect on prices will probably be slight.

It is not believed that any fresh collateral loan by our Government in your market is immediately impending, but it will come later. You have abundant power to respond without straining capital resources, because the orders of the Allies in your markets will be enormous in the future, as in the past.

An interesting fact is that your huge gold imports and easy money, along with our own high money rates, have already occasioned considerable transfer of loanable funds from New York to London.

While the old Consols have been falling, the war loan has risen a point or more. Both movements were due to the Chancellor of the Exchequer's statement regarding rights attaching to the war loan, and exercisable when the next long-dated war loan is issued.

WAGNER ELECTRIC SELLS AT RECORD; PRICE IS $347.50

Stock Is Up Four Points — Closing Bids Are 348 7-8 and Offers 349 1-2.

ST. LOUIS CLEARING HOUSE STATEMENT.

	Clearings.	Balances.
Yesterday	$19,112,720	$2,999,819
Last Saturday	16,264,746	2,084,027
Last week	122,378,843	17,180,377
Previous week	121,118,239	15,447,000
Last year	89,168,803	8,217,013

Note—This week's totals are a new high record.

Trading was broad and active on the local Stock Exchange at yesterday's session, with nearly all issues quoted and sold showing a steady to a higher price range. Wagner Electric stock featured the dealings, rising $4 per share over yesterday's sale price on trades at $347.50, and closing with a new record figure of $348.87½ bid, with offers at $349.50. Other miscellaneous shares quoted and traded in were firm to higher.

United Railways preferred stock showed an easier tone on trades at $16.50 to $16, but was wanted at the latter price with offers at $16.50. The 4s of the company were about steady at $62.50 bid, $62.75 asked. Bank stocks were firm on the issues mentioned and sold.

CLOSING QUOTATIONS.

	Bid.	Asked.
German-American Bank	210	.....
Germania Savings Inst.	198½	.....
Nat. Bank of Commerce	108	.....
Mortgage Guarantee	.....	150
United Railways com	4½	5
do pfd	16	16½
do 4s	62½	62¾
St. L. & Sub. 1st 5s	100¼	.....
do gen. 5s	75¾	.....
E. St. L. & Sub. 5s	87½	88
Kinloch L.-D. Tel. stock	140½	.....
Union Sand and Material	82	82½
Int. Shoe common	98¾	99
do pfd	.....	110¼
St. L. Screw Co.	192½	200
Cent. Coal and Coke com	.....	60
Granite-Bimetallic	.....	73¾
Am. Bakery 6s	100	.....
Hamilton-Brown	199	122
Marx & Haas pfd	101	.....
Ind. Brew. 1st pfd	22	23
do 6s	60	60½
National Candy com	13¾	14¼
do 1st pfd	101	101½
do 2d pfd	80	.....
Chicago Ry. Equipment	101	102
Wagner Electric	348⅞	349½

SALES BETWEEN SESSIONS.

$1000 City of St. Louis 4s (1918) at 100½.
$1000 L. C. Smith 6s at 94.
5 Union Sand and Material at 82¼.

REGULAR SESSION.

30 United Railways preferred at 16.
50 United Railways preferred at 16½.
20 United Railways preferred at 16¾.
2 United Railways preferred at 16.
10 United Railways preferred at 16½.
10 United Railways preferred at 16¼.
$2000 United Railways 4s at 62¾.
5 Union Sand and Material at 82½.
1 Union Sand at 82¼.
10 International Shoe common at 98¾.
10 International Shoe common at 98½.
5 International Shoe common at 98¾.
15 International Shoe common at 99.
10 German Savings at 199¼.
10 United Railways common at 4½.
5 United Railways common at 5.
5 United Railways common at 5.
10 Wagner Electric at 346.
10 Wagner Electric at 346.
4 Wagner Electric at 346.
1 Wagner Electric at 346.
20 Wagner Electric at 347.
5 Wagner Electric at 347½.
$1000 Kinloch L. D. 5s at 93.
$1000 Ind. Brewing 6s at 60.
$1000 Ind. Brewing 6s at 60.
80 Chicago Ry. Equipment at 101.
10 Chicago Ry. Equipment at 101.
5 Chicago Ry. Equipment at 101.
10 Chicago Ry. Equipment at 101.
10 National Candy common at 101.
75 National Candy common at 14.
35 National Candy common at 14.

New York Money.

NEW YORK, Oct. 14.—Mercantile paper, 3½; sterling, 60-day bills, 4.71¼; demand, 4.75⅝; cables, 4.76 7-16. France, demand, 5.84; cables, 5.83. Germany, demand, 70¾; cables, 70¾. Kronen, demand, 12½; cables, 12¾. Guilders, demand, 40⅞; cables, 41. Lires, demand, 5.46; cables, 5.47. Rubles, demand, 31½; cables, 31¾. Bar silver, 68c. Mexican dollars, 52½c. Government bonds, strong. Railroad bonds, easier.

Sugar Market.

NEW YORK, Oct. 14.—The market for sugar futures was quiet today and price changes were irregular. November was easier under liquidation, but later months were steadier on covering and a little support from trade interests, with closing prices 4 lower to 3 points higher. Sales were 2000 tons; Dec., 4.88c; Jan., 4.48c; March, 4.20c; May, 4.26c.

Raw sugar steady; molasses, 5.26c; centrifugal, 6.14c; refined steady; fine granulated, 7.15c to 7.25c.

Metal Markets.

NEW YORK, Oct. 14.—Copper continued firm, with quotations for the balance of this year practically nominal, while the larger agencies are asking 28c for January deliveries of electrolytic, prices ranging down from that figure to about 27.25c for the first quarter. Iron was unchanged.

St. Louis Lead Market.

Lead was dull at $6.85 bid and $6.92½ asked in St. Louis market today. Spelter dull and nominal at $9.50.

COTTON MARKET AGAIN SELLS AT A NEW RECORD LEVEL

NEW YORK, Oct. 14.—The cotton market opened steady at an advance of 11 to 15 points today, with January and later months making new high records for the season, on rather aggressive support from recent prominent buyers.

There was heavy realizing around 17.70c for December and 17.65 for January, however, with prices later showing reactions of several points from the best.

The census figures on supply and distribution showing domestic consumption for September of 529,227 bales lint and 61,719 bales linters indicated a slight falling off as compared with August, but seemed to attract no special attention and a good part of the early trading was attributed to evening up for over the week end. Dec. sold off to 17.61c and Jan. to 17.48c before the end of the first hour.

Later fluctuations were irregular, with the close steady, net one point lower to four points higher, December being relatively easy.

Cotton—Spot, quiet; middling upland, 17.35c. No sales.

NEW YORK COTTON CLOSE.

	Closing Friday.	High Sat'y.	Low Sat'y.	Close Sat'y.
January	17.50	16.75	17.47	17.51@52
March	17.58	17.75	17.56	17.90@91
May	17.67	17.82	17.65	17.85@70
July	17.74	17.86	17.74	17.74@76
October	17.35	.....	.....	17.85@89
December	17.58	17.70	17.51	17.87@89

COTTON USED IN SEPTEMBER TOTALED OVER 500,000 BALES

WASHINGTON, Oct. 14.—Cotton consumed in the United States during September amounted to 529,227 running bales, counting round as half barrels and exclusive of linters, compared with 498,758 bales in September a year ago and 558,717 in August last, the Census Bureau today announced. For the two months ending with September, 1,087,944 bales were consumed, compared with 963,130 a year ago.

Cotton on hand Sept. 30, in consuming establishments, amounted to 1,328,332 running bales, exclusive of linters, compared with 1,000,111 in September last year, and in public storage and at compresses 2,610,911 bales compared with 2,868,154 last year.

Cotton spindles active during September numbered 32,333,995, compared with 31,300,888 in September, 1915.

Imports during September amounted to 7028, equivalent 500-pound bales, compared with 26,197 in September, 1915, and for the two months, 15,410 bales, compared with 45,187 a year ago.

Exports during September amounted to 326,346 running bales, inclusive of linters, compared with 501,385 in September, 1915, and for the two months, 950,885 bales, compared with 663,644 last year.

Linters, not included in foregoing statistics, consumed during September, amounted to 61,719 bales, compared with 66,769 in September last year and for the two months 123,224 bales, compared with 128,330 in 1915; on hand Sept. 30th, in consuming establishments, 73,115 bales, compared with 104,494 bales a year ago and in public storage and at compresses, 82,291 bales, compared with 57,141 a year ago.

Linters exported during September amounted to 6,240 bales, compared with 6,769 in September, 1915, and for the two months, 65,991 bales, compared with 22,380 bales last year.

CHICAGO PROVISIONS.

	Open.	High.	Low.	Close.
		PORK.		
Dec.	$23.50	$23.65	$23.25	$23.25
Jan.	23.55	23.55	23.32	23.25@32
		LARD.		
Oct.	15.15	15.17	15.02	15.17a
Dec.	14.15	14.22	14.02	14.15b
Jan.	13.62	13.65	13.50	13.50b
		RIBS.		
Oct.	13.85b	.....	.....	13.85b
Jan.	12.65	12.65	12.58	12.57

Closing Curb Quotations.

CHICAGO, Oct. 14.—Dec. wheat, $1.57⅝, bids $1.54¾, offers $1.58⅛; bid, May wheat, $1.57@1.57⅝; bids, $1.54¾; sellers; offers, $1.58⅛ bid. Dec. corn, 76¾c; bids, 76¼c sellers; offers, 77@77¼c; May corn, 78⅛@78⅝c; bids, 78¼c asked; offers, 78¾c sellers. Dec. oats, 48c; bids, 47¾c bid; offers, 48@48¼c; May oats, 51¼c; bids, 50¼c bid; offers, 51¼c sellers.

MINNEAPOLIS, Minn., Oct. 14.—Dec. wheat, $1.58¾@1.58¾; puts, $1.65¾; calls, $1.70¾.

Flour, Meal and Bran, St. Louis.

Cornmeal—$4.30 f. o. b.; grits, hominy and meal, $4.60.

Bran—$1.26@1.28 per 100 pounds; middling, $1.35@1.75. Bran and middlings are city rate from mills.

Rye Flour—Quote car lots at $6.90 for white and $6.65 for dark in jute; pure white, jobbing at $7.40 and dark at $7.15; in wood 25c higher.

Flour—Soft: Patent, $7.25@7.50; straight, $6.85@7.10; extra fancy, $6.60@6.70; clears, $6@6.40; hard patents, $7.50@7.75; straight, $7.10@7.30; clear, $6@6.55; spring patents in jute, $8.20@8.35.

Receipts, 11,000 bu; shipments, 30,000; primary receipts, 51,000; shipments, 149,000.

*Two days.

St. Louis Hay Quotations.

Timothy—Choice, $16@16.50; No. 1, $14.50@15.50; No. 2, $12@14. Clover, mixed—Choice, $15; No. 1, $14@14.50; No. 2, $12@13. Prairie hay—Choice, $14@14.50; No. 1, $13@13.50; No. 2, $11@12. Alfalfa hay—Choice, $16@18.50; No. 1, $17@18; No. 2, $14@16. Wheat straw, $8.

Kansas City Cash Grain.

KANSAS CITY, Mo., Oct. 14.—Cash wheat unchanged to 1c lower; No. 2 hard, $1.56@1.64; No. 3, $1.53@1.63; No. 2 red, $1.56@1.60; No. 3, $1.50@1.53.

Corn unchanged; No. 2 mixed, 81@84½c; No. 3, 85@85¼c; No. 2 white, 84½c; No. 3, 83¼@84c; No. 2 yellow, 85c; No. 3, 85c. Oats unchanged; No. 2 white, 47@47½c; No. 3 mixed, 46@47c. Rye, $1.19. Hay unchanged; bran, $1.15@1.16; shorts, $1.15@1.17. Receipts—Wheat, 5 cars; white, $1.76@1.77. Receipts—Wheat, 20 cars.

SUDDEN PRICE CHANGES MARK TRADE IN WHEAT

Submarine Activities Drop Market Early in the Week, but Rally Follows on Drouth in Argentina —Corn Is Quiet.

SATURDAY'S COMPARATIVE FUTURE QUOTATIONS.

Reported by St. Louis Merchants' Exchange.
ST. LOUIS, Oct. 14.

	Opening.	High.	Low.	Close.	Close Friday.	Close Last Year.
		DECEMBER WHEAT.				
St. Louis	154½	155⅝	153⅝	155⅛	156¼b	115¼a
Chicago	153¾@154	154¾	152¾	154⅝	157⅛b	116⅛
Kansas City	154	154¾	152	153⅛@154	154¾@155	104¾@105
Minneapolis	170@169¾	170¼	168¼	169¾@170	170¼a	126⅛
Toledo	162¾	162¾	163	168@160¾	159¼	123¼
		MAY WHEAT.				
St. Louis	156¼	156⅝b	155⅝@156	156@156¼	156¼@156⅝	110¼a
Chicago	155¼@156	156¼	154⅞	157⅛@157⅜	158⅛@158½	110¼a
Kansas City	156¼	156¾	153⅞	155⅞@156	156⅛@156⅜	106¼a
Minneapolis	166¾@167	167	164¾	166¾@167	167¼@167½	118¼a
Toledo	165½b	165¾	164¾	165¾	165¾	118¾
		JULY WHEAT.				
St. Louis	.....	124½b	123¾b	123¾b	123¼b	.....
Chicago	124	124½	123¼	123⅝	123¾b	.....
Kansas City	129¼	129¾	129¼	129¾	.....	.....
		DECEMBER CORN.				
St. Louis	78	78¼@78⅜	78@78⅛	78@78⅛	78 b	61¾a
Chicago	77@77⅝	78⅛	77¼@77⅜	78@78⅛	78 b	61¾a
Kansas City	74¼	74¼@74⅜	74	74@74⅛	74¼b	59¾
		MAY CORN.				
St. Louis	78⅜	78⅜	78¼@78⅜	78⅜b	78⅜b	62¾a
Chicago	78⅜	79	78⅜	78¼@78⅜	78⅜b	62¾a
Kansas City	76⅛	77⅛	76⅝@76¾	76⅛	77 b	57⅝a
		DECEMBER OATS.				
St. Louis	.....	.....	48½	47¾	47⅞a	37¾a
Chicago	48¼@48⅝	48⅝	47¾	48@

INCREASED CATTLE RECEIPTS CAUSE LOWER MARKET

Week's Price Range Shows Cheaper Drift; Hog Prices Slightly Higher.

Reported for the Post-Dispatch by the National Live Stock Commission Company, National Stock Yards, Ill.

Comparative Receipts:	This Wk.	Last Wk.	Last Yr.
Cattle	41,000	31,000	37,000
Hogs	43,100	47,200	39,000
Sheep	12,100	13,500	12,000

An increase of 10,000 head of cattle last week was sufficient reason to eliminate the activity that prevailed in the market the previous week, and the result was a general downward scale of prices on a big share of the receipts, which comprised of stockers, feeders, common to medium beef steers and medium grades of butcher cattle.

The demand, however, showed extremes, but was governed to a large extent by scarcity of an over-abundance of the various gardes. For instance, choice to prime beef steers and fancy butcher cattle were conspicuous by their scarceness, and transactions of these sorts scored a full steady level with the market of a week before. The other extreme was for low-priced killing stuff, such as canners and cutter-cows.

On the other hand, common to medium b steers, all classes of stocker stuff, killing cows and the medium grades of butcher cattle declined fully 25c per cwt., and as the week drew near to its close the market was particularly slow and offerings hard to move at the prices.

While there is still a fairly good crop of cattle to be marketed from native territory for 30 days at least, there is one factor in the influx of receipts that if totally absent from market conditions; it will at least be partially eliminated from now on, and this is the competition of the Western grass stock, which has been virtually cleaned up for this season.

Western stuff exerts considerable influence upon the native market and since that source of supply will soon be a thing of the past, there will, in all probability, be a much stronger movement for native stuff, and the prospect is more encouraging that the market will, at least, in the courses of the next week or two, reflect some improvement in value.

Cattle Quotations.

Choice beef steers, fancy butcher stuff, canners and cutters closed steady for the week. Common to medium beeves, stockers, feeders and medium butcher cattle, 15c to 25 lower. Choice to prime steers, $10 to $11.15; good to choice, $8.75 to $10; medium to good, $7.35 to $8.60; common to medium, $6 to $7.25; off-colored light grass steers, at $5 to $6. Good to choice stockers and feeders, $6.40 to $7; medium to good, $5.90 to $6.40; common to medium, $4.85 to $5.90. Good to choice stock cows, $6 to $6.50; common to fair, $4.75 to $5; good to choice light stock heifers, $6 to $6.50. Choice to prime yearlings, $9 to $10.50; good to choice, $8 to $9; medium to good, $6.50 to $8; common to medium, $5.50 to $6.50. Choice to fancy heavy beef cows, $7 to $7.50; good to choice, $6.25 to $6.75; medium to good, $5.50 to $6.25; light-fleshed, $5 to $5.25; cutters, $4.65 to $5; canners, $4.25 to $4.50. Good fat beef bulls, $6.50 to $7; heavy sausage bulls, $5.50 to $6; light sausage bulls, $4.75 to $5.25.

After the sharp depression in hog values week before last, it was but natural to expect that the country would refrain from liberal liquidation, which proved true, and this change was a godsend to the trade during the past week, the market showing a rapid recovery, reaching a basis of $10.50 on Friday for weighty hogs and others in proportion, a price basis that averaged fully 25c to 40c per hundred higher than the week before. Yesterday's market was however, due more to the influx of a heavy Saturday run rather than a lack of inquiry for product, was the chief factor in breaking the market for good weight hogs fully 25c per hundred, while the pigs and rough hogs slumped 10c to 15c per hundred. At the close of the week there was recorded a 10c advance during the entire period.

Quality and fat, plus weight, especially the latter, are the essential factors in this trade. But the large end of the receipts are running to lights and mixed hogs, and that they have been at a premium is not the least surprising under the circumstances.

It looks more logical to expect a weakness in the hog trade than otherwise, for with the killers in the packing season, it is a matter of record, as former years will show, that for the time being hog values always settle.

Yesterday's top market was $10.30; choice hogs weighing 180 lbs. upward selling at $9.80 to $10.30; mixed hogs 150 to 180 lbs. $9.40 to $9.75; 140 to 140 lbs. $8.75 to $9.35; light pigs, 90 to $8.75; best rough hogs, $9.15 to $9.25; half-fat rough hogs, $7.50 to $8.00.

A generous inquiry for fat sheep and lambs and their relative scarcity caused the trade up to considerable extent during the past week. Fat sheep and lambs made a general average advance of 25c to 50c per cwt. In-between sheep and lambs, however, did not show any great improvement, although they did sell some better. A large share of the receipts mentioned were goats, and in these classes the worse feature of the market developed. Prices for all kinds averaged 10c to 75c lower during the seven-day interval.

Choice lambs were quoted at $10.25 to $10.50; medium and half-fat lambs, $8.50 to $10; best culls, $7.50 to $8; shippy culls, $5.50 to $7; fat sheep, $7 to $7.65; choppers and bucks $5.50; canners $3 to $4. Choice Angora goats $6.50 to $8.50; choice Angora kids, $5.50 to $6.50; fat straight haired goats, $4 to $4.50; fat straight haired kids, $4.50 to $5; canners, $2.50 to $3.50.

Horses and Mules.

Reported for the Post-Dispatch by Campbell & Reid and Western Sales Stables Co., National Stockyards, Ill.

The British, French and Italian inspections are all working daily and are taking horses freely, and any horses bought for these inspections with reasonable judgment can be branded. Quote heavy draft, extra, $175@225; Eastern chunks, $150@185; Southern horses, good, $85@125; Southern horses, plain, $60@85; Southern horses, common, $40@65; choice saddlers, $100@200; plugs, $5@25.

Quote mules, 16 to 16¼ hands, $150@270; 15 to 15¼ hands, $120@180; 14 to 14½ hands, $60@125; 15 to 15¼ hands, $45@65; plugs, $20@30.

Telephone Earnings.

The American Telephone and Telegraph Company report for nine months ending Sept. 30 shows:

Earnings:	1916.	1915.
Dividends	$18,085,350.75	$19,000,350.00
Interest, rents, from associat'd companies	20,101,222.10	20,007,722.07
Telephone, Trad. Co. (net)	4,825,774.23	5,003,196.03
Other sources	600,652.83	1,503,547.05
Total	$43,709,000.71	$47,074,800.01
Expenses	4,161,150.00	4,150,175.01
Net earnings	$39,607,814.71	$42,924,625.00
Deduct interest	8,045,834.11	7,491,824.85
Balance	$31,562,042.60	$35,432,800.15
Dividends	21,000,742.50	21,000,742.50
Balance	$10,561,300.10	$14,431,957.65
Balance	$9,042,296.06	$9,421,907.06

*One month estimated.

VALUES QUOTABLY UNCHANGED ALONG THE COMMISSION ROW

Movement on All Articles Quiet, Due to the Usual Saturday Dullness—Potatoes Steady.

The usual Saturday dullness prevailed along the produce row yesterday and the market in general was very quiet. Only light sales were recorded in the potato market, but prices were firmly maintained on the fancy, but weak and irregular on immature and bitter-rotted stock. Sweet potatoes were also firm.

The demand for fancy apples continues good but poor and ordinary fruit is draggy and weak. Fancy ben davis and gano showing good color are holding firm and meeting brisk competition. Grapes are steady. Butter and egg prices remain firm.

EGGS—Fresh firsts, 28c per dozen; returned cases, ½c less; held, stale, shrunken, etc., less, according to quality.

BUTTER—Creamery—extra, 35c; firsts, 30@31c; seconds, 28@29c; ladle, 27c; packing stock, 25c.

OLEOMARGARINE—Table goods (in print), No. 1, 22c per lb.; No. 2, 20c; No. 3, 17@17½c; bakers' special (in tubs), 14@14½c; pastry, 15@15½c.

LIVE POULTRY—Fowls, 4 lbs. and over, 15½c; small, 15c; spring chickens, 15½c; broilers, 19c; cocks, 11½c; turkeys, 22½c; ducks, 13c; geese, 12c; spring guineas, 1½ lbs. and over, $6.50; spring guineas, small, $5; guineas, old, per dozen, $4.

DRESSED POULTRY—Fowls, 15@17c; cocks, 13c; turkeys, 24@26c; No. 2s, 12@15c; ducks, 13@15c; spring chickens, 18c; geese, 11@13c.

VEALS—Choice, 110 to 150 pounds, 9¼c per pound; do 185 to 200 pounds at 8c; lambs at 9@10c per pound, according to size and condition; sheep, choice, 6@7c; bucks, 4½@5c.

PIGEONS AND SQUABS—Live, $1 per dozen; squabs, fancy homers (9@10 lbs. to the dozen), $3 per dozen; small, $1; common live squabs, 75c.

Vegetables.

POTATOES—Minnesota and Dakota early Ohio, $1.25@1.35 for sandland; $1.30 to $1.35 for red river; northern white stock, $1.28 to $1.35. Colorado and Idaho rural and russet burbank at $1.35 to $1.38. Home-grown bulk straw rural, $1.40 to $1.50.

WHITE PICKLING ONIONS—In sacks, 4c to 6c per pound.

ONIONS—Choice to fancy, sacked red, $2.30 to $2.60 per 100 pounds delivered; sacked white, $3.50@3.75 per 100 pounds delivered.

CABBAGE—Holland seed, $39@40 per ton on track and $40@42 per ton delivered; kraut stock, $35 to $38.

BEETS—Home-grown bu boxes loose, 25@35c.

BUTTER BEANS—Home grown trays, $1.25; full peck baskets, $1.; short baskets, 60c.

CARROTS—Home-grown, 15c to 25c per dozen bunches.

CAULIFLOWER—California, $1.85 per crate delivered.

CELERY—Colorado large crates (5¼ to 7 dozen), golden heart, $3.50 to $4 per crate; Michigan square boxes golden heart, 65c to 75c.

CUCUMBERS—Home-grown choice green, $1 to $1.25; poor, 75c per bu box.

EGG PLANT—Home-grown, 50c to $1 per bu box loose.

GREEN PEPPERS—Home-grown, 15c to 25c per bushel box loose.

GARLIC—Louisiana loose in sacks, 6@7c per pound and single strings 15c to 30c as in size.

PARSNIPS—Home-grown, 50c per bushel box loose.

LETTUCE—Home-grown lettuce, 15c to 35c per box loose.

RADISHES—Home-grown tips, 10c; white, 10c per dozen bunches.

STRING BEANS—Home-grown, 40c to 60c per bushel loose.

HORSERADISH—New home-grown, $6 to $6.25 per barrel loose.

PUMPKINS—Home-grown, 40c per 100 pounds in wagon loads.

SWEET POTATOES—Louisiana bushel baskets, 50c. Home-grown bermuda and yellow, 60c; red nansemond, 70c to 75c per bushel.

TOMATOES—Home-grown ripes, 75c to $1 per bushel box loose; green tomatoes, 15c to 20c.

TURNIPS—Home-grown unwashed, 30c to 40c; washed, 50c per bushel loose.

SAUERKRAUT—New city make in jobbing way delivered: Half barrels, $4; casks, $13; kegs, $1.10.

FRUITS.

APPLES—Ben davis and gano, $2.10 to $2.25 for No. 1; $1.75 to $2 for cloudy; $1.60 to $2 for orchard run, and $1.40 to $1.60 for No. 2, with extra fancy lots of high color bringing a premium; geniting, $1.75@2.25 for small to $2.75 for large, with color; winkler, $2 to $3.25; ingram, $2.35 to $2.75; willowtwig, $2.25 to $3; winesap, $1.50 to $3.90; huntsmans, $2.50 to $3.85 for No. 1 and $1.75 to $2.25 for No. 2; Missouri pippin, $1.40 to $2.65; yorks, $3 to $3.50 for No. 1 and $2.00@2.40 for No. 2; romman beauty, $1.50 to $3.50.

CANTALOUPES—Honey dew and Beehive (5 to 6 melons to the crate), $1.25@1.50; casabas, $1 to $1.25.

GRAPES—Michigan 8-lb baskets concords, 23@24c; small baskets, 21½@22c in jobbing way delivered; Michigan bulk concords, $35@60 per ton delivered.

PEARS—Illinois keifer, $2.25 per barrel measure delivered and barreled do at $2.50@2.75 per barrel. Home-grown bushel baskets keifer, 40@50c loose.

PEACHES—New York bushel baskets fancy elbertas, $2.25; Michigan bushel baskets smocks, 75c.

CRANBERRIES—Cape Cod early black, $6 per barrel delivered.

LIMES—Jamaica, $1.25 per 100.

ORANGES—California Valencias, $4.50@$5.25 per box.

LEMONS—California, $3.50@4 per box.

BANANAS—In shipping order, 3c per pound.

PLUMS—Damsons, 25c per basket.

Kansas City Livestock.

KANSAS CITY, Oct. 14.—Hogs—Receipts 2000; 10c lower; bulk $9.15@9.85; heavy $9.60@9.85; packers and butchers $9.50@9.90; light $9.40@9.90; pigs $8.50@9. Cattle—Receipts 500; steady; prime fed steers $9.50@11; dressed beef steers $7@9.25; western steers $6.50@9.25; southern steers $3.75@7.50; cows $4.50@7.25; heifers $6@9.50; stockers and feeders $5.50@8; bulls $5@6.25; calves $6@11.

Sheep—Receipts 1200; steady; lambs $9.65@10.30; yearlings $7.50@8.50; wethers $7@7.75; ewes $6.50@7.25; stockers and feeders $5.50@9.85.

Chicago Livestock.

CHICAGO, Oct. 14.—Receipts 20,000; active; 15c under yesterday's average; bulk, $9.45@9.90; light, $9.10@9.95; mixed, $9.20@10.10; heavy, $9.10@9.95; rough, $9.10@9.30; pigs, $7@9.00.

Cattle—Receipts, 1000; steady; native beef steers, $6.60@11.10; western steers, $6.15@9.30; stockers and feeders, $4.75@7.75; cows and heifers, $3.50@9.30; calves, $7.25@11.50.

Sheep—Receipts 1000; strong; wethers, $8.60@8.25; lambs, $7.75@10.40.

St. Joseph Livestock.

ST. JOSEPH, Mo., Oct. 14.—Hogs—Receipts 3200; 5c to 10c lower; top, $9.95; bulk, $9.45@9.75.

Cattle—Receipts 100; steady; steers, $6.50@10.50; cows and heifers, $4.25@10.00; calves, $7.00@11.00.

Sheep—Receipts 500; steady; lambs, $9.75@10.25; ewes, $6.75@7.15.

Cincinnati Livestock.

CINCINNATI, Oct. 14.—Hogs—Receipts 3400; lower; packers and butchers, $9.75@10; common to choice, $7@9.10; pigs and lights, $6.25@9.85; stags, $5.50@8.50.

Cattle—Receipts, 3400; steady; calves slow.

Sheep—Receipts, 100; steady; lambs steady.

Pittsburg Livestock.

PITTSBURG, Oct. 14.—Hogs—Receipts 2500; lower; heavies $10.10@10.15, heavy yorkers $9.90 to $10.10, light yorkers $9.25 to $9.40, pigs $9 to $9.25.

Sheep and lambs, receipts 500; steady; top sheep $8, top lambs $10.75.

Calves, receipts 100; steady; top $13.

Chicago Cash Grain.

CHICAGO, Oct. 14.—Wheat—No. 2 red, $1.57¾@1.58¾; No. 3 red, $1.49@1.55¾; No. 2 hard, $1.56@1.58; No. 3 hard, $1.55@1.58¾.

Corn—No. 2 yellow, 90@90½c; No. 4 yellow, 80½c; No. 4 white, 88¼@89½c.

Oats—No. 3 white, 46½@47¼c; standard, 47¼@47¾c.

Rye—No. 2, $1.27.

Barley—73c@$1.14.

Timothy, $3.50@5.00. Clover, $11@15. Pork, $25.50. Lard, $15.22. Ribs, $13.60@14.00.

Duluth Markets.

DULUTH, Minn., Oct. 14.—Closing: Linseed, $2.47; Oct., $2.44 bid; Nov., $2.44½ bid; Dec., $2.40 asked; May, $2.44¼ bid.

Wheat—No. 1 hard, $1.76¾; No. 1 Northern, $1.70¾@1.75¾; No. 2, $1.65¾@1.69¾; No. 3 Northern, $1.48¾@1.67¾; Dec., $1.68¾ asked; May, $1.66.

Durum—No. 1, $1.69¾@1.74½; No. 2, $1.64½@1.69½; Nov., $1.67 nominal; Dec., $1.69 asked; May, $1.64½.

Oats, 44½c. Rye, $1.21@1.21½. Barley, 56@$1.02.

CHICAGO STOCKS CLOSE.

Reported by G. H. Walker & Co., 307 N. Fourth street.

STOCKS.	CHICAGO, Oct. 14. Bid.	Asked
Am. Can com.	87½	88
do pfd.	112	114
Am. Shipbuilding	56	57
do pfd.	93	94½
Diamond Match	118	118½
Com. Edison	142½	144
Nat. Biscuit	126	129
Nat. Carbon	210	225
do pfd.	122½	123
Quaker Oats	325	327
do pfd.	110½	111
Sears Roebuck	212½	213
do pfd.	125	126½
Swift & Co.	172	172½
Stewart Warner	113	113½
Title & Trust	220	225
Tool com.	72	73½
Union Carbide	167	168

NEW YORK CURB CLOSE

Reported daily by the Stifel, Nicolaus, Parsons Inv. Co., 307 N. Broadway.

Mining and Industrials—Curtis Aero 15@35, Muskogee Refg. 4¾@4¾, Boat 41@42, Midwest Refg. 66@68, Midwest Oil 40@43, do pfd. 77@83, Midvale Steel 66@66¼, Kathodion 9@12, Sinclair Oil 48@48¼, Aetna 10¾@10¾, St. Joe Lead 18¾@18¾, Unique Motor 67¼@67¼, Chevrolet 190@195, Gaston 50@51, United Verde 37¾@38¾, Cosden Oil and Gas 12¾@12¾, do pfd. 41¾@41¾, Green Monster 3¾@4, Big Ledge 6@6¼, Butte Copper and Z. 7¼@7¾, Fisher Body 39@42, Spicer Mfg. com. 50@55, do pfd. 100@101, Butte & N. Z. 1¼@1¼, Cramps 80@85, Canada Copper 1 11-16@1¾, Emerson Motor 4@4½, Houston Oil 14@16, do pfd. 59@63, Howe Sound 5@5¼, Jumbo 36@39, Kerr Lake 4¾@4¾, Niplssing 7¾@8, Sapulpa Refg. 9¼@10, Standard Motor 7¼@c, Sterling Gum ½@¾, Triangle Film 2@2¼, Torpedo 11@11¾, U. S. Light and Ht. 2¾@2¾, do pfd. 4½@5½, Ventura Oil 7@8, Yukon Gold 2@2¼, Emma Copper 2½@3, Grant 7¼@8¼.

Oils—Anglo 16@17, Atlantic 815@830, Borne 400@420, Buckeye 100@103, Chesebro 460@470, Colonial 50@75, Continental 530@550, Crown 40@45, Cumberland 95@95, Eureka 238@245, Galena com. 171@173, Galena pfd. 140@145, Illinois Pipe 204@207, Indiana Pipe 103@108, Natl. Trans. 14@16, N. Y. Trans. 205@215, Northern Pipe 103@107, Ohio Oil 538@542, Penn. Mex. 66@70, Pierce Oil 13½@14¼, Prairie Pipe 288@292, Solar Rfg. 373@385, Southern Pipe 210@215, South Penn. Oil 838@395, Southwest Penn. Pipe 113@118, S. Y. 237@242, do Ind. 755@765, do Kan. 520@540, do Ky. 565@575, do Neb. 520@540, do N. Y. 577@580, do N. Y. 227@230, do Ohio 410@420, Swan & F. 110@120, Union Tank Line 92@98, Vacuum 292@298, Wash. Oil 40@45.

Bank Statement.

NEW YORK, Oct. 14.—The statement on the actual condition of Clearing House banks and trust companies for the week shows that they hold $68,914,410 reserve in excess of legal requirements. This is a decrease of $13,641,070 from last week. Actual condition:

Loans, discounts, etc., $3,337,732,000; decrease $16,216,000. Reserve in own vaults (b) $408,960,000; decrease $20,837,000. Reserve in Federal reserve bank $171,012,000; increase $690,000. Reserve in other depositories $57,957,000; decrease $904,000. Net demand deposits $,271,097,000; decrease $42,816,000. Net time deposits $165,542,000; decrease $2,226,000. Circulation $31,484,000; increase $402,000. (b) Of which $342,922,000 is specie. Aggregate reserve $632,929,000. Excess reserve $68,914,410; decrease $13,641,070.

Summary of state banks and trust companies in Greater New York, not included in Clearing House statement:

Loans, discounts, etc., $726,307,500; increase $6,900,900; Specie $39,549,100; increase $993,500. Legal tenders $9,986,900; increase $314,000. Total deposits $909,788,300; increase $1,816,100. Banks, cash reserve in vaults $13,099,600. Trust companies, cash reserve in vaults $56,436,400.

BOSTON STOCK MARKET.

Reported by G. H. Walker & Co., 307 North Fourth street.

	BOSTON, Oct. 14. Bid.	Asked
Am. Zinc com.	45¼	46
do pfd.	77	77¼
Butte & Superior	62¼	63
Calumet & Hecla	578	580
Copper Range	66	66¼
East Butte	14½	15
Granby	90	90¼
Greene Cananea	49½	50
Nipissing	7¾	8
North Butte	20½	21
United Shoe Machinery	56½	56¼

UNLISTED SECURITIES.

Reported by Mark C. Steinberg & Co., Investment Bankers, Boatmen's Bank Bldg., St. Louis.

	ST. LOUIS, Oct. 14. Bid.	Asked
American Auto Insurance	163	177
Am. Can. Ins. ctf. dep.	95	100
American Stove Co.	105	108
*Brown Shoe Co.	95	99
Burroughs Adding Machine	410	430
Butler Bros.	282	285
Central States Fire Ins.	12½	13¼
Chicago Lumber and Coal	43	48
Childs Co. com.	68	71
Cities Service Co.	823	833
Edmund & Jones Corp. com.	40	44
General Baking Co. pfd.	40	42
Hart Schaffner & Marx com.	88	89
International Life Ins. Co.	60	66
Kaufmann Dept. Stores com.	27¼	35
A. B. Kirschbaum com.	39	42
S. S. Kresge com. (par $10).	13½	14½
Laclede Steel Co.	230	235
*Manhattan Shirt com.	63	67
*May Dept. Stores com.	65	67
Rice-Stix com.	215	230
Simmons Hardware com.	155	160

BONDS.

American Brewery Co. 6s	84	86
Birmingham R. L. & P. Co. ref. 5s	99¼	100
Booth Fisheries deb. 6s (due 1926)	91	93
General Baking Co. 6s	83½	85
Houston L. & P. Co. 1903 1st mtg. 5s	98½	99¼
Kroz. Ry. & L. Co., ref. 5s	80¼	88
L. H. Rv. & Mfg. Co. 6s	102¼	106¼
Memphis St. Ry. Co. 5s	92	93
Pierce Oil Corp. 5s	80	82
Pine Bluff Co. 6s	98	101
St. Louis Screw Co. 6s	100	102

*Listed on New York Stock Exchange.

PREFERRED STOCKS.

	Bid.	Asked
*Acme Tea Co.	7	93
Avery Co.	7	98
*Brown Shoe Co.	7	99½
Chalmers Motors	7	97
Childs Restaurant	7	94
*Cluett Peabody	7	109
Cities Service Co.	6	93
Edmunds & Jones	7	94
Eisenstadt Mfg. Co.	7	104
General Roofing Co.	7	102
Hart Schaffner & Marx	7	117
International Shoe Co.	7	109½
Kaufmann Dept. Stores Co.	7	92
S. S. Kresge (par $10)	7	10½
*Manhattan Shirt	7	105
*May Dept. Stores Co.	7	104
Montgomery Ward	7	113
Ohio States Tea Co.	7	94½
Rice-Stix D. G. Co.	7	111
Simmons Hardware	6	94
Spicer Mfg. Co.	8	100

*Listed on New York Stock Exchange.

UNLISTED BANK STOCKS.

Reported by Mark C. Steinberg & Co., investment bankers, Boatmen's Bank Bldg., St. Louis.

	Bid.	Asked
Baden Bank	125	140
Broadway Savings Bank	165	175
Cass Avenue Bank	220	230
Central National Bank	96	98
Chouteau Trust Co.	115	125
Farmers' & Merc. Trust Co.	200	210
Easton-Taylor Trust Co.	120	130
Grand Avenue Bank	220	230
International Bank	216	225
Jefferson-Gravois Trust Co.	115	125
Lowell Bank	95	105
Meramec Trust Co. (par $50)	55	60
N. St. Louis Savings Trust Co.	155	175
Orange Trust Co.	100	110
Tower Grove Bank	205	220
West St. Louis Trust Co.	110	120

NEW YORK BOND SALES

2,000 St. P. cv. 4½s	at 101
10,000 B. O. cv. 4½s	at 95⅝
4,000 Ches. 5s	at 101¼
1,000 Reading 4s	at 98⅜
10,000 Mo. Pac. w. i. 4s	at 64¾
1,000 So. Pac. cv. 4s	at 88⅝
2,000 West Maryland 4s	at 74½
3,000 Nor. Pacific 4s	at 93
2,000 St. P. 4s	at 94½
6,000 Armour 4½s	at 98⅝
10,000 Union 4s	at 97½
1,000 So. Ry. 4s	at 75⅝
10,000 Third Avenue 4s	at 82
1,000 Union cv. 4½s	at 94⅜
1,000 Union cv. 4s	at 94⅜
2,000 Lack. Steel 5s (1950)	at 96½
1,000 D & R. G. con. 4s	at 80
2,000 Pac.-T.-T. 5s	at 101¾
1,000 M. K. T. 1st 4s	at 77
1,000 Lake Shore 4s (1931)	at 95½
5,000 Cen. Leather 5s	at 102⅝

Total sales, 2,460,000, against 3,341,000 last Saturday, 2,270,000 previous Saturday, 2,294,000 three weeks ago and 3,423,000 four weeks ago. Since Jan. 1, $852,881,000, against $655,200,000 year ago.

Two Triumphs Told Tersely

On Thursday, of last week, the Post-Dispatch alone, carried more local merchants' advertising than the Globe-Democrat, Republic, Times and Star all added together.

On the very next day, Friday, the Post-Dispatch again carried more local merchants' advertising than all 4 of its competitors, the Globe-Democrat, Republic, Times and Star, added together. And we were obliged to omit OVER 5 COLUMNS of business for want of room to carry it.

HERE ARE THE TABLES:

Thursday, Oct. 12

POST-DISPATCH, alone.....116 Cols.
Globe-Democrat, Republic, Times and Star, all 4 combined.....99 Cols.
The Post-Dispatch alone exceeded all 4 (its entire competition) added together.....17 Cols.

Friday, Oct. 13

POST-DISPATCH, alone.....111 Cols.
Globe-Democrat, Republic, Times and Star, all 4 combined.....109 Cols.
The Post-Dispatch alone, exceeded all 4.....2 Cols.

There is, and can be but one reason WHY the St. Louis merchants buy more space in the Post-Dispatch alone than all 4 of the other papers combined—and that reason is the big

Quantity and Quality Circulation

of the Post-Dispatch that carries the store news of our merchants into every worth-while home in St. Louis and contiguous territory.

CIRCULATION

Average for the First Nine Months, 1916:

Sunday Only.....360,193 | Daily.....207,120

"First in Everything."

FINANCIAL. FINANCIAL. FINANCIAL. FINANCIAL. FINANCIAL. FINANCIAL. FINANCIAL.

ALLIANCE TIRE & RUBBER

Huge Dividends Paid by Tire Manufacturers

Tire Manufacturers Are Making Tremendous Profits for Investors. Today the Tire Manufacturing Industry is Established Permanent Line and is Paying Greater Profits Than Ever Before.

$100 Grows to $12,900!

It is true that some large profits have been made on the stock exchange during the past few months, but much larger profits have been made by those who had the foresight and courage to get in on the ground floor with some newly organized company and purchase the stock when it was first put out and the company being established.

In a recent publication National Rubber stated that $100 invested in the original stock of the Goodyear Company has grown to $12,900. This is but one instance of vast profits from tires as you will see by the next column!

Millions upon millions have been made in the rubber tire industry and yet it is believed it is still in its infancy. Practically all of the motor tire companies are building additions to their plants, installing more machinery and enlarging their existing facilities in an endeavor to keep pace with the enormously increasing demand for tires and still more tires!

Motor tires are like shoes, they are continually wearing out. It has been estimated that the manufacture of tires and tubes provides an annual profit to tire company shareholders of approximately $200,000,000. Fifteen years ago the motor tire industry was almost unknown. To-day there are single factories turning out tires at the rate of 4,200,000 per year.

The names of Goodyear, Firestone, Fisk, Goodrich and others stand out as kings of the rubber tire industry. What these men have done for their original stockholders I believe Mr. Milton Bejach, President of the Alliance Tire & Rubber Company, Inc., can do for those who join him now and co-operate with him to make the Alliance Tire & Rubber Company, Inc., one of the big motor tire companies of America.

Automobiles and motor trucks cannot be operated without tires. For every automobile four tires are required to equip it before it leaves the factory and it will use from six to ten tires every year it runs. Millions of automobiles mean still more millions of tires. I believe the motor tire industry has been overlooked by the investing public of America. Opportunities to participate in big rubber tire dividends are very few and far between. Alliance Tire & Rubber offers you such an opportunity.

I specialize in the securities of motor and accessory companies. Regardless of the merit of other motor accessory securities, I recommend the purchase of Alliance Rubber & Tire securities to-day.

My statistical department has prepared some interesting facts and figures regarding the rubber tire industry in general. In addition, every week I publish a market letter dealing with motor securities and rubber tire investments. Every week you will find data of great interest.

I urge immediate purchase of Alliance common stock at $5.00 per share, before trading begins on New York curb, when I expect prices to advance, and advance rapidly!

Sign and mail the coupon below today and this market letter, together with other information will be forwarded to you at once.

Fill Out and Mail To-day.

S-P-D, 10-15-16
WARREN C. DANIEL, Inc.,
2509 Candler Building
New York City.

Please forward me your weekly market letter; also illustrated folder and financial prospectus regarding the Alliance Tire & Rubber Company, Inc. This incurs no obligation on my part, but if satisfied with the investment, I might invest $.....

Name .....
Street .....
City .....



A.—Factory at Alliance, Ohio. B.—New Addition, 1½ Times Size of Main Building

Profits in Tire Stocks

National Rubber states that

$100.00 invested in the original Goodyear stock is worth to-day $12,900.00

70.00 invested in the original Firestone stock now has a sale value of 4,046.00

100.00 put into the Kelly-Springfield stock a few years ago is now worth 5,111.00

$100,000, the original capital of the Goodrich Tire and Rubber Company, is now represented by assets of $4,936,953.65

270.00 invested, $100.00 in Goodyear, $70.00 in the Firestone, and $100.00 in Kelly-Springfield at early prices would to-day be worth 22,062.00

$800,000.00 is the amount of dividends announced by the large rubber companies in Akron, Ohio, January 1, 1916.

Plain Facts—Simply Stated!

1. The Alliance is a going, profitable, operating company.
2. The same management that has made it successful and profitable continues its money-making policies.
3. The Alliance owns its own fine factory and ample acreage for future expansion.
4. The rate of profit on sales has been about 40%.
5. The rate of profit on outstanding capitalization has reached the remarkable figure of 68%.
6. President Bejach's estimate of $1,875,000 gross business per year should be largely increased with the new capital and added facilities at the company's disposal.
7. Increased business means decreased cost of production with consequent increase in percentage of profits.
8. The company already has its product distributed through accredited wholesale dealers covering the country from coast to coast, supplying hundreds of retailers.
9. President Bejach reports $600,000 of business refused in six months this year because his factory was already crowded to capacity.
10. The Alliance factory has been working 22 hours a day to try to catch up with its orders.
11. Banks and business men of Ohio unanimously recommend Mr. Bejach and his associates for business ability and absolute integrity.
12. Mr. Milton Bejach recently recommended to his Board of Directors a 20% distribution to stockholders, and this has been paid. With the common stock on a 20% cash dividend basis (as per Mr. Bejach's estimate), the stock I offer you today at $5 per share should easily be worth $25 per share.

On or before Oct. 22 this price will positively advance.

A Business on a Highly Profitable Basis Today!

FIRST PUBLIC OFFERING OF SHARES

You Can Share in the Vast Profits Now Being Made in the Tire Industry. Read Every Word of This Announcement Whether You Have $15.00 or $15,000.00

THIS MAY BE OPPORTUNITY'S LAST KNOCK

THE ALLIANCE TIRE AND RUBBER COMPANY, INC., of Alliance, Ohio, is incorporated with a capital stock of 250,000 shares, each of a par value of $10.00. 100,000 of these shares are 7% preferred, profit sharing, cumulative, convertible stock. There are 150,000 shares of common stock. The Company has no bonded debt, a fine, up-to-date, fully equipped factory in Alliance, Ohio, and is actively engaged in manufacturing high grade, hand-made automobile tires, for which the demand is so great as to require the plant to work day and night for weeks at a time. These tires are favorably known all over the United States, widely advertised, and of the highest quality. The Alliance Traction Tread Tire sells for the highest prices, with but one exception, of any tire on the American market.

The Officers and Directors include:

Milton Bejach, President and General Manager, formerly with McCaskey Cash Register Co.,

John C. Shively, Vice President, veteran manufacturer and expert in tire making machinery; capitalist; a lifelong resident of Alliance.

Walter B. Christensen, Secretary and Superintendent; formerly with Goodrich, Diamond and other well-known rubber tire companies.

John B. Pew, Treasurer; formerly with City Savings Bank & Trust Co., of Alliance, and Alliance Bank Co., and a life-long resident of Alliance.

Frederick W. Throssell, Director; Certified Public Accountant and Efficiency Engineer, of Cleveland, Ohio.

The five gentlemen named above constitute the Board of Directors. An advisory board of well-known financial men and experts of National reputation is in process of formation.

Besides the above, the technical affairs of manufacture are under the direct supervision of

Dr. Louis de Molenor, Chief Chemist, formerly Chemist with the famous European Polack Rubber Company; formerly with Firestone tire works; probably the leading expert in his line in the entire "rubber belt" of the middle west.

Mr. H. B. Honaker, Assistant Chemist, in charge of analytical work; graduate University of Pittsburgh.

Mr. Carl A. Ewald, Assistant Superintendent; formerly with Lee, Goodrich, Miller, and other rubber tire manufacturers.

The books of The Alliance Tire & Rubber Co., Inc., will be audited regularly by a Certified Public Accountant.

The Alliance Tire & Rubber Company, Inc., has acquired the entire undertaking of the Alliance Rubber Company of Alliance, Ohio, a company organized in 1913 for the manufacture of automobile tires and rubber goods.

Alliance Rubber Company has been operating at a substantial profit, as shown by a statement audited by Frederick W. Throssell, Certified Public Accountant of Cleveland, Ohio, whereby a net profit was made slightly in excess of 40%. This profit was arrived at after full allowance had been made for administration and overhead charges and for reasonable depreciation.

This success has been largely due to the management of Mr. Milton Bejach, now president and general manager, who during a long experience in management and selling, perfected many important and valuable short-cuts in manufacturing and salesmanship. The cashier of the Alliance Bank Co. speaks of Mr. Bejach as follows:

Alliance, Ohio, July 24, 1916.

Mr. Warren C. Daniel,
220 West 42nd Street, New York.

Dear Sir:—

With reference

NEWS AND FEATURES OF THE

POULTRY WORLD

HEAVY POULTRY LOSSES IN UNWISE MARKETING

Authority Points Out Why Broilers Should Be Put on Market in May and June.

Millions of dollars are lost annually on farms throughout the West because farmers do not realize the necessity for selling their fat young birds at a time when they bring 30 to 35 cents a pound. This statement is made by G. C Bowman, president of the Seymour Packing Co. of Topeka, Kan., which fattens and slaughters annually more than 3,000,000 chickens.

Instead of marketing broilers in May and June, when the highest prices prevail, the average farmer holds his birds till late fall, trying to make them weigh four or five pounds, said Bowman. They do not realize that these two or three additional pounds are usually made at a loss, since in late fall birds rarely command more than 10 to 15 cents a pound. The average farmer scatters grain lavishly as long as he has it, and the birds "eat their heads off." This is not a scientific poultry production, neither is it common business sense.

Another of the mistakes made by farmers in general is to raise a mixed lot of chickens in which nondescripts predominate, and turn them loose on the market at a time when every other farmer is sending his to market. This is one of the chief reasons why the price drops so badly in the fall. The market wants birds with white or light plumage. Black-feathered chickens or birds with feathers on their legs and feet are undesirable Birds of black or dark plumage have dark-colored pin feathers which give the bird a bluish appearance of skin and lower prices. The same objection is voiced against birds with black or bluish feet, as they do not dress so attractively. However, there is no prejudice against White or Buff Orpingtons as far as the Seymour Packing Co. is concerned, in spite of their pinkish white legs.

The poorest price is always paid for the mixed lots of chickens containing birds of every breed, age and color. The highest prices are paid for birds of one breed and of uniform size, age and weight. The attractiveness of the consignment has much to do with the sale price. There is likely to be as much as 10 or 12 cents a pound difference at the time of highest market value for different shipments. The chief varieties for which the market always pays the highest prices are White and Barred Plymouth Rocks, White and Buff Wyandottes, and White and Buff Orpingtons.

Small birds, such as the Leghorns and Minorcas, no matter what their egg-production, cannot be marketed as profitably since they lack weight, which is the basis of reckoning in the dressed poultry industry.

Matured birds are sold for roasters. They must weigh an average of 42 pounds and upwards to the dozen, dressed. There are three sizes in this class, differing slightly in different sections.

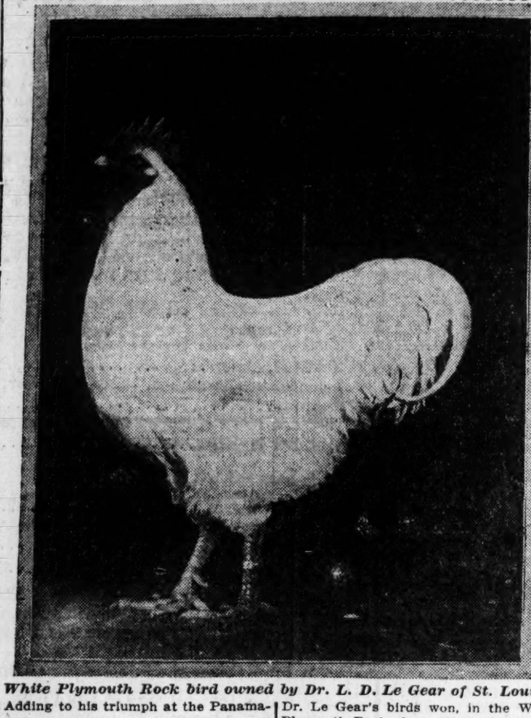
Fryers should weigh from 30 to 42 pounds a dozen, dressed, two sizes being generally considered. This is the great export bird, of which millions of pounds have been shipped abroad annually.

Broilers, to command highest prices, should weigh about two pounds live weight. In May and June, 30 to 35 cents a pound is an average price for this class of birds. In July, the price usually drops to 20 cents, showing the necessity for putting the finished broiler on the market at the proper time or lose the profit.

Mature fowls, to command highest prices, should weigh about five pounds. They are usually marketed after they have finished laying in the fall. Fowls of five pounds usually command at least 2 to 4 cents a pound more than a bird weighing only three pounds. The fat, plump, white-skinned and yellow-legged bird commands the highest prices.

The hen that is warm and busy is in the best laying trim in cold weather.

Cock of Grand Champion Pen at Tri-State Fair Is From Missouri Flock



White Plymouth Rock bird owned by Dr. L. D. Le Gear of St. Louis.

Adding to his triumph at the Panama-Pacific Exposition at San Francisco, Dr. L. D. Le Gear of Kirkwood, St. Louis County, made an almost clean sweep of the distinctions offered for White Plymouth Rocks at the Tri-State Fair at Memphis, Tenn., during the week of Sept. 25 to 30. His exhibit won nearly all the grand champion sweepstakes prizes, also nearly all the prizes, ribbons, medals, honors, diplomas and silver cups in the White Plymouth Rock class.

There were 250 White Plymouth Rocks in the show, and 3000 birds altogether. Dr. Le Gear's birds won, in the White Plymouth Rock class: First, second and third cock; first and second old pen, second young pen, and the silver cup offered by the president of the show for the best Plymouth Rock pen. In the general sweepstakes competion, all breeds and varieties competing, the Le Gear exhibit won the grand champion pen, grand champion cock, grand champion pullet and the grand prize of the whole show, the beautiful silver cup offered by the officers and directors for the best shaped individual bird on exhibition. The latter distinction was captured by his first prize hen.



Why hens never lay half an egg!

The usual method of feeding mostly grain, makes yolks but not enough whites to *complete* the eggs. As the hen cannot lay these *half*-made eggs, she absorbs them back into her system. Missouri Experiment Station tests showed that 100 lbs. of wheat, corn, oats, barley and kaffir corn make (above bodily maintenance) an average of 224 yolks but *only 154 whites*. Based on data from the same experiments, Purina formulas produce, (above bodily maintenance) as follows:

Purina Scratch Feed	247.49 yolks	142.11 whites
Purina Chicken Chowder	182.05 "	282.55 "
Combined Ration	429.54 yolks	424.66 whites

Note the perfect balance of yolks and whites and the large number of each. This combination of Purina Feeds makes the maximum number of *complete* eggs, eggs a hen will lay. That's why we can absolutely guarantee

more eggs or money back

on Purina Chicken Chowder if fed with Purina Scratch Feed as directed. You take no risk. Write for further information and for our

FREE Poultry Book 64 Pages

Contents: Baby chicks, Cures of Diseases, Breeding and Feeding Charts, Best Recipes for Cooking Eggs, Poultry, etc. Plans for Poultry Houses, Trap Nests and Fixtures. Daily Egg Records (Spaces for Keeping). Timely Poultry Pointers etc. Write for free copy today.

Ralston Purina Co., 873 Gratiot St., St. Louis, Mo.

POULTRY AND BIRDS

Solid agate, 10c line, minimum 20c.

WANTED

CHICKENS Wtd.—And poultry; pay cash. 3148 Cherry st., Maplewood. Marshall 448J. (c)

NAMES Wtd.—Of parties interested in fancy poultry; 35 varieties; catalogue free. Herman Blumer, Berger, Mo. (99)

PIGEONS Wtd.—Homer; not over one year old; males preferred; 20 cents per pair. Write or call, Dr. T. M. Sayman, 2117 Franklin av., Sayman Bldg.

HAMBURG

CHICKEN—For sale or trade, thoroughbred Hamburg; trade for Falle chicken. 4248 Natural Bridge rd.

LEGHORN

CHICKENS—For sale, bred to lay and do lay, s. c. white leghorns; cockerels, $1. H. A. Newsum, Defiance, Mo.

CHICKENS—For sale; April hatched white leghorns; cockerels; Ferris strain; also April hatched white plymouth rock cockerels Fischel strain; $3 each. Call Bridge 1746L. Address 1300 State st., East St. Louis, Ill.

COCKERELS—For sale, s. c. white leghorns, good stock. 5915 Harney av.

COCKERELS—For sale or exchange; Ferris strain. 7218 Warner, Benton 1142R.

COCKERELS—For sale, single comb thoroughbred white leghorn, reasonable; overstocked. 3883 Cote Brilliante av.

HENS—For sale, fine strain single comb white leghorn. 6001A Hildebrand. 3961.

HENS—For sale, 2 yearlings, s. c. w. leghorns, Young's strain. 75c. 1796 Nicholson st.

HENS—For sale, single-comb white leghorn laying hens, thoroughbred stock. $1. R. Kalb, Rolla, Mo., Route No. 2, Box 40.

POULTRY—For sale, s. c. white leghorn pullets, Young's strain; $1 apiece. 4553 N. Broadway, Colfax 1207W.

POULTRY—For sale, s. c. w. leghorns; March pullets and cockerels. 5902 Old Manchester rd., Kinloch 3899.

POULTRY—Choice s. c. w. leghorn cocks and cockerels; egg record 220; score 94 points. Henry L. Stanley, Centertown, Mo. (98)

PULLETS—For sale, 76 full bred white leghorns; 1 cockerel; make offer. 5619 Union bl. (c)

ANCONA

CHICKENS—For sale; s. c. anconas, cockerels and pullets; choice stock; $1 apiece. B. L. Davey, Bunker Hill, Ill.

HENS—For sale, anconas, 6 hens and one young rooster; also pair black game bantams; bargain. 3861 Finney.

GAME

POULTRY—For sale, game fighting fowls, beautiful, wonderful layers, gamey meat; illustrated game cock circular free; hunting dogs. Alfred Graham, Moultrie, Ga.

MINORCA

PULLETS—For sale, jumbo minorca pullets and cockerels. 1961 Semple av.

ORPINGTON!

CHICKENS—For sale; guaranteed, high-class buff orpingtons; half price till Nov. 1. Wm. Frangen, Troy, Ill.

PARTRIDGE ORPINGTONS—1 cockerel and 4 pullets, $5; 25 head, $20, this month's special; price list and catalogue free of 30 varieties. Hacker Poultry Co., Marissa, Ill., Box D.

PULLETS—For sale; 40 buff orpington, and cockerels. L. L. Hamilton, route 23, Overland, Mo., St. Charles car to Shackelford; walk north.

PLYMOUTH ROCK

CHICKENS—For sale, 2 partridge rock roosters and 3 hens. 6109 Reilly av.

POLISH

POULTRY—For sale, March hatched; white crested black Polish; will deliver. Lally, Normandy, Mo.

RHODE ISLAND RED

COCKERELS—For sale; single comb r. I. red, $1.50 up. Lang's Hatchery, 5826 John, 1 block east of South Broadway.

COCKERELS—For sale; rhode island red; and pullets; also seabright bantams; cheap. 5009 Bingham, Chouteau car.

PULLETS—For sale, thoroughbred rhode island red pullets, 300 pound. Benton 578R. 6278 Famous. (c)

PULLETS—For sale, 25 single comb rhode island reds pullets; also 25 single comb white leghorn pullets; range raised from heavy laying strain. Shackleford, Carsonville, Mo., Jefferson City car.

ROOSTER—For sale, s. c. r. I. r.; or exchange for brown leghorn pullets or rooster. Forest 5412W. (c)

WYANDOTTE

COCKERELS—For sale; silver lace wyandotte; good stock; also white leghorns. 3229 Ohio.

COCKERELS—For sale; buff wyandottes, large, early hatched, from finest strain of heavy layers and prize winners, $1.50 up; satisfaction guaranteed. Nesbit's Buff Wyandotte Farm, Bunker Hill, Ill., R. 16. (99)

POULTRY—MISCELLANEOUS

BEES—For sale; Doolittle strain. 6149 Minerva. (99)

CARNEAUX—Modest claims are not enough. Try my big yellow carneaux and you'll understand why my customers are making money. Ned Reed, Puxico, Mo.

CHICKENS—For sale, large and small; cheap. Call 4048 Rosa.

CHICKENS—For sale. Inquire at 3938 West Belle pl.

CHICKENS—For sale; pit game; 6 hens and rooster; $7. 4027 Watson.

COCKERELS—For sale, 4 black spanish, brown leghorn hens and pullets. 2631 Oregon.

HENS—For sale, 7, laying, and 3 ducks. 3030 Cass.

HENS—For sale, 12 s. c. r. and red hens, one cockerel. 2802 Ohio. Kirkwood 512.

HENS—For sale, all kinds of laying hens, 65c each; also 2 Ancona roosters. 5549 Labadie.

HOMERS—For sale, good utility homers; cheap; or will exchange for carneaux. Mackenzie, 5411 Cologne.

POULTRY—For sale, mammoth light Brahmas, barred rocks, rhode island reds, choice cockerels, $1.50; brown leghorns, runner ducks, $1. Golden Rule Poultry Farm, Ridgway, Ill. (99)

DUCKS, TURKEYS, ETC

DUCKS—For sale, genuine wild Mallard; also white leghorn rooster. 2810 Marcus.

DUCKS—For sale; 6; 4 Indian runner, 2 Pekin; sell or trade for chickens. 2021½ N. 6th st.

DUCKS—For sale, 1916 hatch; Indian runners; cheap. 4871 Heidleberg. Riverside 1273R. (c)

WILD MALLARD DUCKS—For sale; genuine; $3.50 per pair. Billy Mueller, Jefferson City, Mo. (99)

POULTRY SUPPLIES

"CARBOLA," disinfectant and paint beats whitewash 100 per cent; free sample postpaid. 25c. Seed Co., 812 N. Broadway. (c99)

CHICKEN HOUSE—For sale, portable; 20 Rhode Island red pullets, 4 hens and rooster and netting; all for $15. 4210 Wyoming st.

INCUBATOR—For sale, 400-egg Prairie State; good as new. 4871 Heidelberg. Riverside 1273R. (c)

INCUBATORS—For sale, from 84-egg to mammoth. A. Zimmerman, 3403 S. Spring. (c99)

PHILO COOP—For sale; improved, and white wyandotte hen; bargain. Box C-63, Post-Dispatch.

POULTRY PAPER, 44-124 page periodical, up to date, tells all you want to know about care and management of poultry, for pleasure or profit; 4 months for 10c. Poultry Advocate, Dept. 7, Syracuse, N. Y. (99)

TRY the Hen-O-La-Hen-E-Ta Succulents System; if you do you will get eggs. Ask your dealer for them. Eureka Mills, distributers, St. Louis. (c99)

WHITE CLOVER HONEY—For sale; both comb and extracted. Louis Rausch, apiarist, Ballas rd., Creve Coeur, St. Louis County, Mo. (c99)

HEN FEED, $2.20

Per 100 pounds; guaranteed to be the best and free from grit and dirt; will deliver to all parts of the city; we carry a full line of poultry supplies. CASS AVENUE FEED STORE, Haffner Bros., Central 5469R, Tyler 2001. (c90)

TABLE EGGS

EGGS—For sale; fresh; 38c dozen. Lugtor, Box 20, Route 29, Wellston, Mo.

AQUARIUMS, FISH, ETC.

AQUARIUM Wtd.—State size, condition and price. Box R-132, Post-Dispatch.

AQUARIUM—For sale; large. 1624 S. Broadway.

AQUARIUM—For sale; 30-gallon, with running water attachment. Call Delmar 1408.

AQUARIUMS—For sale; welded frames; 18x12x10; $5.50; plate glass and marble; special sizes made and repairing done. Delmar 2252R; 4581 Cote Brilliante.

GOLD FISH—For sale, 5c each; $4 per hundred; fish moss 5c per bunch, 50c dozen. Pet Shop, 3111 Olive.

FOR SALE and WANTED

FOR ADDITIONAL FOR SALE WANTS SEE WANT SECTION.

WATCHES AND JEWELRY

BRACELET—For sale, solid gold, set with three diamonds; cost $100; will sacrifice for $20 if sold at once. 1131A Walton.

DIAMOND Wtd.—Pawn ticket, 1 to 3 karats; buy outright. Box C-220, Post-Dispatch.

DIAMOND Wtd.—About 1½-karat. Jones, St. Clair 832R.

DIAMOND RING—For sale; ¾-karat, $65. Box T-12, Post-Dispatch.

DIAMOND RING—For sale; 1 karat; cost $100; sell for $65. 1132 Montgomery. (c)

DIAMOND RING—For sale; cost $95; sell for $65. 1610 N. 14th. (c)

DIAMOND RING—For sale; perfect blue-white, 1 karat; cost $175; sell for $125. 2309 Pine, 2d floor. (c)

DIAMOND—For sale, over ½ karat, pure white, sacrifice $45; also diamond pawnee, for $25; ticket, $10. Call Sunday, 3947 Cook.

DIAMOND RING Wtd.—Will buy ladies' ¾ diamond ring; must be very cheap, for cash. Box T-10, Post-Dispatch.

DIAMOND rings, $50 values, on special sale at $40; pay $1 a week; equal values in studs, scarf pins, la vallieres, watches, etc. Loftis Bros. & Co., 2d floor, 308 N. 6th. (c6)

PAWN TICKETS—For sale; diamond, 2 11-100 karats, pawned $250, sell ticket cheap, or trade it. Apply Roberson's Saloon, 1500 Pine.

RING—For sale or trade, diamond ring, 1¾-karat; cost $325; beauty. 4220A Olive. Lindell 5353R.

WATCH—For sale, fine, gold; elegant, $3; fine, 21-jewel, $5; fine $35 lady's watch, $4. Central 7729R. 1904 S. Broadway.

CAMERAS

CAMERA—For sale, 6½x8¼ Wollnasch lens, cheap. 2639 Rutger.

CAMERA—For sale; 8x10; cost $65; or will exchange for printing material, or make offers. W. D. Tompkins, Mount Sterling, Ill.

CAMERAS—For sale, moving picture, complete; in first-class condition; bargain. 4724A Delmar bl.

SEEDS, PLANTS AND TREES

CENTURY PLANT—For sale; beautiful. 3122 N. Taylor av.

MAPLE TREES—For sale, 4 years old; 10,000 to pick from; Collins rd. and Vennemon, Kirkwood-Ferguson car direct. J. E. Mulgron, Kirkwood, phone Kirkwood 512.

NATURAL BRIDGE NURSERY 3000 fine sycamore and maple trees, for street and lawn planting, 10 to 15 feet high, fruit and ornamental trees; Catalpa privet, shrubs and ever-blooming roses. 4419 Natural Bridge. (99)

PLANTS—For sale, 2 large rubber trees. Forest 3428R. 5205 Paullan bl.

RUBBER PLANT—For sale; large. 5979 Wells.

RUBBER PLANT—For sale, large, well bushed. 2229 Walnut.

SAFES

IRON SAFES—For sale; $30 to $75; large jewelry safe, etc. 3015 Laclede. (c)

SAFES—Fireproof; cheap.

SAFES—Wtd., 24 C. Chestnut st. (c)

VICTOR Safe and Lock Co., 1014 Pine st.; safes and vault doors; both phones.

SAFE—For sale, large Corliss bank safe and one fireproof. Weis & Co., 909 Market.

SAFES—Secondhand, all sizes, all makes; buy now for bargains. John Baumann Safe Co., 4th and St. Charles sts. (c)

SAFES—Cummings Safe and Fixture Co., 104 N. 10th st., sole agents Herring-Hall-Marvin Safe Co., new and secondhand safes; safes hauled and repaired. (c99)

STORE AND OFFICE FIXTURES

ALL kinds of grocery fixtures; horse, wagon, electric coffee mill; cash or time. 914 Whittier. (1)

BARBER SHOP FIXTURES—For sale; 3-chair outfit, complete. Call 3841 Easton.

BUTCHER BOX—For sale, 2, 3, 4 butter boxes, display counters. 806 N. 7th. (c)

BUTCHER OUTFIT—For sale; complete; scales and cash register. N. Bloom, 1024 N. Broadway. (c)

CIGAR FIXTURES—For sale; 1 wall case, 8 feet; 2 floor showcases, open top, 4x6 feet. Inquire 709 Pine, Room 305.

CLOTHING CABINETS—For sale; floor cases, millinery wall cases, dry goods shelves, counters. 808 N. 7th st. (c)

COUNTERS—For sale; fixtures and showcases, at 2330 Gravois. (c7)

COUNTER PLATFORM—For sale; cost $60; will take $12. 1115 N. Spring.

COUNTERS—For sale, and showcases, at a bargain; also good store stoves. 1600 Biddle st.

DESK—For sale, oak, roller-top; apply Sunday morning. 3432A Utah.

DESK Wtd.—Roll-top, 60 inches. Call Olive 3715, Monday.

DESK—For sale, large roll-top; good condition; cheap. 5056 Maffitt.

DESK—For sale, rolltop; good conditon; $10. 3052 Cass av.

DESK—For sale, $40; dark oak office desk, $15. Room 54 De Menil Bldg., 7th and Pine.

DESK—For sale, 7-ft. bookkeeper's desk; quarter-sawed oak; good as new; cheap. 215 S. 14th st. (c)

DESKS and chairs, office partition, steel filing cabinet, typewriter desks, for sale, 808 N. 7th st.

DESK—For sale; 60-inch sanitary roller-top dark oak desk and revolving chair. 320 Wainwright Bldg., Olive 1247. (c)

FILING CABINETS—For sale, cheap; also roll-top typewriter desk. 215 S. 14th st. (c)

FILING CABINET—"Macey" 4-drawer vertical letter file; perfect condition; $9. 2407A Indiana av. (c)

FIXTURES—For sale, all kinds, suitable for any store or office. N. Bloom, 1024 N. Broadway. (c)

FLOOR CASE—For sale, cheap, one 8-foot floor case, one fancy case, with marble base; two long shelves. 725 Franklin. (c)

FLOOR CASE—For sale; beautiful, plate-glass, wired for electric lights; first reasonable cash offer takes it. 715 Washington.

GROCERY AND MEAT FIXTURES—For sale. 2768 Caroline.

JEWELER'S FIXTURES—For sale, elegant set of fine; and several fine burglar-proof safes, at a sacrifice. Box W-227, Post-Dis.

LUNCH COUNTER—For sale, fine; 12 stools, gas range. Decker's, 414 N. 15th.

PARTITION—For sale; glass, 30 feet long by 10 feet; high; suitable for commission house or auto sales room; also fine office railing and counter. Grand 7243.

REFRIGERATOR—For sale, McKay, 5-roll; also butter press; slightly used; bargain. 2736 Franklin.

REFRIGERATORS—For sale, for butchers, grocers, hotels, restaurants, etc.; made in St. Louis, in our factory; also several used refrigerators at bargain prices. Write for catalogue. Hussmann, 911-913 N. Broadway. (c99)

SHOW CASE—For sale; 5400 Beacon. Colfax 1688.

SHOW CASES—For sale, very cheap. Call at 1126A Hickory.

SHOWCASE Wtd.—Six or eight foot show; also wall case to match for jewelry store. Box T-100, Post-Dispatch.

SHOW CASE Wtd.—Oak; must be reasonable. Forest 3062R. 428 N. Taylor.

SHOWCASE—For sale; desk, office table and looking glass; $25, all. 4043 West Belle pl.; Forest 7421. (c)

SHOWCASE—For sale, large display; other showcases; will sell on installment. Call 1423 N. Broadway. (c62)

SHOWCASES—For sale; secondhand, bakery. 1205 Chouteau.

SHOWCASE—For sale; cheap; suitable for jeweler, baker, florist. South End Hardware Co., 2861 Gravois.

STORE FIXTURES—For sale. Call at 4024 N. 22d st.

STORE FIXTURES—For sale. Call at 4024 N. 22d st. (c62)

STORE FIXTURES—For sale; contents of bakery; first-class condition; will sell cheap. 2105 John.

BUTCHERS, ATTENTION.

Butchers' fixtures, Greenlander make, 8x9 box, tools, all complete, cash or time, $300; Hobart chopper, cost $160, sell $100, used 3 months; Brecht sausage stuffer, $4; Enterprise grinder, $5; Enterprise coffee mill, $10. 2814 Market. Central 5299.

GAS AND ELECTRIC FIXTURES

GAS FIXTURES—For sale, of 4-room flat. 4272 St. Louis. (c)

GAS FIXTURES—For sale; 2 and 3 burners; 1 kitchen lamp; also globes. Call Sunday or evenings, 1485 Stewart pl. (c)

TYPEWRITERS

TYPEWRITER—For sale, Underwood No. 4, perfect condition. 2416A Glasgow av.

TYPEWRITER—For sale, Remington, No. 6, only $8; good order. 3015 Laclede. (c)

TYPEWRITER—For sale; oliver, No. 5; in good order; $17. 2723A Cass av.

TYPEWRITERS — For sale; Underwood; good order; $20 cash. Box E-226, P.-D.

TYPEWRITER—For sale, Corona, brand new, Chas. S. Lippman, 821 Pine st. Remington Typewriter Co.

TYPEWRITER—For sale, L. C. Smith No. 2; back spacer, first-class condition, $25. W. Schuermann, 2107 John av. (c)

TYPEWRITERS—Selling any make, repairs, rental. Fletcher Typewriting Co., 321 Holland Bldg., 211 N. 7th st. (c55)

TYPEWRITER—For sale, Underwood 5; practically new, serial No. 678,543, price $35. A. J. Wells, 4035 N. 25th.

TYPEWRITERS—Selling all makes, complete line; repairs, rentals. Union Typewriter Exchange, 111 N. 9th st. (c3)

TYPEWRITER—Will sell one of my Underwood typewriters; has back spacer; in perfect condition; for $30. Box C-168, P.-D. (c)

TYPEWRITER—For sale, Smith Premier No. 2, $12; excellent condition, leather case; leaving town. Grand 2827. (c)

TYPEWRITER—For sale, good Remington, with case, $14; worth $25; leaving city. C. G., 609 N. Garrison.

TYPEWRITER Wtd.—To exchange vacuum cistern cleaner, good as new, for typewriter. G. D. Pautler, P. M., Riverside, Ill.

TYPEWRITERS—For sale, Fox, $7; Remington, $9.50; Oliver, $14; Underwoods, $20; rebuilt, $27. Knight's, 3327 Locust.

TYPEWRITERS—For sale, Fox, $7; Remington, $9.50; Oliver, $15; Underwood, $19; rebuilt, $27; payments. Knight's, 3327 Locust st.

TYPEWRITER—For sale, Underwood No. 4, new, $45; must sell; leaving city; call Monday, 904 N. Broadway.

MIMEOGRAPH—For sale; new Edison rotary No. 77; self inker; cost $60; was never used; will sell for $35 cash. 3338 Arlington. (c99)

TYPEWRITER—Bargain; No. 4 and No. 5 Underwoods; bought for instruction and never used; all improvements including back-stroke, color. Box A-17, Post-Dispatch.(c90)

TYPEWRITER—For sale; Remington No. 6; excellent condition; $30; $10 cash, balance $2 month, to responsible person. E. Durham, Mt. Vernon, Ill.

TYPEWRITER—For sale; Remington No. 10, new; has tabulator, back spacer and two-color ribbon; a real beauty; will take $55 C. O. D. your approval. Chas. E. Phillipa Thompsonville, Ill.

TYPEWRITERS rented; nonviable, 4 months, $5; visible, 8 months, $7; initial payment applies if purchased. American Writing Machine Co., 807 Pine st.; Main 4413, Central 1215. (c80)

TYPEWRITER BARGAINS — Underwood, $30; visible Remington, $30; Oliver, $20; Royal, $25; visible Smith, $25; others $10 to $15. St. Louis Typewriter Exchange, 211 N. Tenth st. Main 1162.

TYPEWRITERS—For sale, factory rebuilt Underwood, Remington, Smith Royal, Oliver typewriters, $15, $25, $50; rentals, 3 months, $4 upward. St. Louis Typewriter Exchange, 211 N. 10th st. Main 1162, Central 4880. (8)

TYPEWRITERS—Bargains; rebuilt and secondhand; Underwood, $19; Remington Jr., practically new, $15; Oliver, table, back spacer, $27.50; Aluminum Blickensderfer, with case, $16; Smith Premier, $9; Remington No. 6, $12 and $14. Johnson Office Supply House, 204 N. 7th. (c)

BOOKS AND PERIODICALS

BOOKS—For sale, several law and medical books. Osler, 6743 West Park.

BOOKS—All kinds, bought and sold; call or send address to Mills' Book Store, 7th Chestnut st. (c8)

BOOKS—Self-interpreting Bible, 4 vols., $5. Great Men and Famous Women, 6 vols., $8. New Standard Encyclopedia, 12 vols., $9. The Best of World's Classics, 10 vols., $2. Guizot's France, 8 vols., $2. Our Islands, 2 vols., $2. Open Sundays. Nahigian, 1532 Franklin.

DICTIONARY-ENCYCLOPEDIA—For sale; complete International; twentieth century edition, in A1 condition. Call Cabany 6111.

ENCYCLOPEDIA—For sale, American Business and Accounting, 4 volumes, used as new. Inquire E. M., 5126 Bulwer av.

HOUSEHOLD GOODS WANTED

BEDS Wtd.—Carpets, furniture, contents houses, flats a specialty; get our bids before selling; we ship to country. Carr Shipper, Delmar 3280R. (5)

CARPETS Wtd.—And furniture; best cash prices. Kaplan, 1026 Market; phone Central 4811R. (c99)

CARPETS Wtd.—Furniture, stoves, all kinds; pay cash. Haffner, 2956 Cass. Central 6122R, Tyler 2091. (c)

CARPETS Wtd.—Furniture of all kinds. Haffner, 2238 Franklin; Bomont 2044, Central 87. (c14)

CARPETS—Furniture, contents of dwellings, large or small lots; get our bids before selling. Call Forest 5025 or Delmar 3864, Dennis Bros. (c8)

CARPETS Wtd.—Rugs; best price. Globe Carpet Co., 2624 Olive st.; Central 4994, Bomont 852. (c6)

CARPETS Wtd.—Furniture, contents flats, dwellings, large or small lots; highest cash price. Schober, 4455 Page; Delmar 2985 or Forest 3953. (8)

CARPETS Wtd.—Furniture, etc.; highest prices paid for contents of flats or houses. Ott, 515 Franklin av.; Central 467, Olive 1772. (c21x)

COAL RANGE Wtd.—Blue; cheap. Riverside 904.

DESK Wtd.—Will exchange good storage battery for same. Olive 5819.

DON'T give your household goods away; we pay you money. Central 5450L; 1200 S. Broadway. (c)

FEATHERS—20,000 pounds of old feathers, pay 30c-45c old ones and 80c-85c new ones. Montana Feather Co., Delmar 585, Forest 767, 4426 Page bl.; auto service. (c8)

FEATHER BEDS Wtd.—AAI, 100; we pay highest prices for old and new feathers; delivery machines will call immediately. Pillow Mfg. Co., 1204-06 High st.; Central 5614L, Olive 4161. (c8)

FIELD TRANSIT Wtd.—Second-hand. Call Cabany 6002. (c)

FURNACE Wtd.—Secondhand hot-air furnace. 3615 Easton av. (c)

FURNITURE Wtd.—Fine, up-to-date; sufficient for 20 rooms. Grand 5032M. (c)

FURNITURE Wtd.—And feathers; large or small lots. Moore, 815 N. 20th st. Central 8096L, Olive 694. (c16)

FURNITURE Wtd.—Old style; oil paintings, violin, old pistols, jewelry, curios, etc. 3847 Finney.

FURNITURE Wtd.—Stoves, carpets; absolutely highest prices paid. South St. Louis Furniture Co., 1717 S. Broadway. Send postal; we call.

FURNITURE Wtd.—Badly; spot cash; contents flats, dwellings; get our bids before selling. Orcutt Storage Co., 4729 Easton av. Forest 2648, Delmar 894. (8)

FURNITURE Wtd.—And house furnishings of all kinds; we pay spot cash or take in exchange for moving, packing and shipping. Hast Auction Co., 2007-9-11 Morgan; Central 6427, Bomont 1620. (c4)

GAS RANGE Wtd.—Quick Meal. Delmar 2383R. (c)

HOUSEHOLD GOODS Wtd. — Furniture, stoves, refrigerators. Cord H. F. Co., 3751 Easton av. Cabany 5070. (c)

HOUSEHOLD GOODS Wtd.—Best cash prices paid for used furniture. Lindell 1786, 3421 Olive st.

HOUSEHOLD GOODS Wtd.—Nothing too small or too large; sure sale if goods are paid for. Write or call, Levy Bros., 311-13 S. 14th st. Olive 3028, Central 3393. (c5)

LINOLEUM Wtd.—Inlaid block; 8 yards; oak or china closet. Box C-187, Post-Dispatch.

RANGE Wtd.—Buck's combination; state price. 4243 Obear.

ROOMS Wtd.—To buy one, two or three rooms of furniture for beginners, must be cheap. A. Coleman, 2722 Clark av.

STOVE Wtd.—Large hard coal heater; rug, 11x12; lawn mower, 18; must be in good condition. 1207 Wagner terrace.

BEST cash prices paid for secondhand furniture. Chas. Ginsburg, 2021 Shenandoah; Victor 350.

BEST cash prices, contents of flats, residences, large, small lots. 2618 Franklin Bomont Central 2978. (8)

HIGHEST prices paid for household goods, for shipment. Kelso, 1353A Bayard; Forest 4575W. (c14)

HIGHEST PRICES paid for feathers, stoves, carpets, furniture. Brasch, 2322 Palm; Central 9477L. (c62)

HIGHEST PRICES paid for feathers, stoves, carpets, furniture. Brasch, 2322 Palm; Central 9477L. (c62)

HIGHEST cash price paid for stoves, ranges and contents houses and flats. Delmar 1920R. H. F. Eggleston & Son, 4060 Easton. (c62)

I WILL pay more for furniture, ranges, heaters, rugs. 2730 Geyer. Victor 1957J. (67x)

PAY cash for your furniture and I will save you half through my method of selling you direct from factory. Box O-156, Post-Dispatch. (c90)

ROSSLER buys furniture, carpets and stoves; pays best prices. 3220 Olive st. Bomont 207. Central 3532. (c62)

SPOT CASH for all your discarded household goods. Central 5450L; 1200 S. Broadway. (c)

WANTED—Best class of furniture of all kinds; buy contents of residences and flats 3615 Laclede av.; Delmar 62, Lindell 2158.

R. U. LEONORI AUCTION & STORAGE CO. (c14)

WE pay highest prices for furniture, Keiner, 215 S. 14th. Central 4210, Olive 3721. (c14)

WE need used furniture; don't fail to get our prices; we call at once. Central 4808L, Blue Van Furniture Co., 2201 N. Fourteenth. Cor. Rutger. (c)

WE pay the very best prices for furniture, carpets, contents of dwellings. Central 6829, Bomont 261. American Storage and Moving Co. (c90)

WHAT have you for sale? I buy everything secondhand. Kaplan, 1026 Market. Central 4281R. (c99)

WILSON HEATER—For sale No. 116, $6. 4451A Delmar.

Before Selling Your Furniture

Get our bids contents of dwellings or small lots. Call Forest 5025 or Delmar 3864. DENNIS BROS., 4045 St. Louis av. (c8)

Furniture Wanted Badly

All descriptions; contents of dwellings, large and small lots. SCHOBER, Delmar 2985, Forest 3953. (5)

HOUSEHOLD GOODS FOR SALE

ARM CHAIRS—For sale; rockers, chairs and mission sets; crowded house; all kinds of good furniture. Levy Bros., 311-13 S. 14th.

AXMINSTER RUG—For sale, 9x12, seamless, new, $15. 3615 Laclede.

AXMINSTER rugs, combination gas and coal ranges, gas stoves, ice boxes and brass beds, all samples to be closed out for less than half price. Model Furniture Co., 1918-20 Franklin. (c90)

BABY CARRIAGE Wtd.—Reid or Whitney make. Grand 2189Y.

BABY CARRIAGE—For sale; folding; lonn coat for baby, at a bargain. Mrs. Mitchell, 6250 Famous av.

BASE BURNER—For sale; Radiant Home; cheap. 3810 Labadie.

BASEBURNER—For sale, Radiant Home; cheap. 3416A Osage.

BASEBURNER—For sale, Art Garland, also gas dome; cheap. 3445A Miami.

BASE-BURNER—For sale; large-size; good as new. 4273 St. Louis av.

BASE-BURNER—For sale; Radiant Home No. 6, in good condition; cheap. 215 S. 14th.

BASE-BURNER—For sale, in good condition, cost $40, sell for $9. 2605A Olive.

BASE-BURNER—For sale, jewel, extra large size, perfect condition, $12 delivered. 5421 Olive.

BASE-BURNER—For sale; nicely nickeled; excellent condition; $20; linoleum square included. 4723 Newport av. (7)

BASE-BURNERS—For sale, several hard-coal stoves, left from storage; Buck's, Radiant Home and others, in good condition; very cheap. 215 S. 14th st. (c90)

BED—For sale, fine oak, with springs; cheap. 4523A Idaho.

BED—For sale, 25-foot iron bed, $5. 3102 S. Nebraska.

BED—For sale; vernis Martin, large size, complete; fine condition, $10. 4190 Flad.

BED—For sale, oak bed, spring, mattress and dresser, all for $5. 4219 Wyoming st.

BEDROOM SET—For sale; fine set; brass bed; all good as new; cheap. 5014A Kensington.

BED DAVENO—For sale; with mattress; cost $35; will sell for $20. Call after 9 a. m. Inquire at 6350 S. Jefferson.

BED—For sale, double walnut bed, springs, moss mattress, refrigerators, kitchen cupboard, Moon air-tight heater, bookcase, rockers, other things; cheap. 1302 Dolman.

BEDSPREAD—For sale; beautiful Xmas present, an all-over crocheted bedspread; I just finished, an exact copy of one recently sold at one of our leading department stores for $75; prepared sacrifice for $25; call after 10 a. m. Central 9256R. (c)

IRON BED—For sale; double, and spring; cheap. 5929A North Market.

BED—For sale, double white enameled bed and springs; all cheap. 5903A Etzel.

IRON BED—For sale, bed springs, mattresses, seven comforts, washstand, cheap. 1107A Glasgow.

BED—For sale; oak; large wardrobe, dresser and washstand, rocker, chair, dishes, etc.; cheap; no dealers. 3900 Marine av. (c)

BED—For sale; and steel springs; oak dining table; kitchen table; gas heater and fixtures. Call 1462A Shawmut pl.

BEDS—For sale, Axminster rugs, player-piano, contents of well-furnished home, cheap, immediately. 4353A Maryland. (4)

BED—For sale, white enamel and brass, with springs; very cheap. 4617A McMillan. Forest 4338W. (c)

BEDN BED—For sale; white; with springs; three-burner Quick Meal oil stove with oven; two-burner gasoline stove. 4511 Chouteau.

BRASS BED—For sale, springs and mattress, new, $15. 3615 Laclede.

BRASS BED—For sale; gas range; icebox, chain portieres; very cheap. 4171A Juniata.

BRASS BED—For sale, new; springs, mattress, mahogany dresser, chiffonier, gas range, umbrella and kitchen table, chairs; leaving city. 5920 Bartmer.

BRASS BED—For sale; 2" posts, Circassian walnut bedroom set, complete; 9x12 rug, mahogany library table

HOUSEHOLD GOODS FOR SALE

HEATING STOVE—For sale; Buck's; good condition. 5542 Easton.

HEATING STOVES—For sale, and kitchen cabinet. 1514 Hickory.

HEATER—For sale; hard-coal; $65; will sell for $15. 5220 Tennessee.

HEATER—For sale; Moore's airtight, No. 1; reasonable. 2329 Semple.

HEATER—For sale, Wilson heater No. 112, practically new; cheap. 2917 Salena.

HEATING STOVE—For sale, with pipe and zinc, complete; $5. 2523 Grace.

HEATER—For sale, Buck's, air-tight, good as new, cheap. 2918A N. Taylor.

HEATER—For sale, Wilson, No. 115; fine order; like new; $14. 1632 S. Jefferson.(c)

HEATING STOVE—For sale, Superior, large, good condition. 3041 Fair.

HEATERS—For sale, 2 good; gas stove, leather couch, cheap. 2344A S. Jefferson.(c)

HEATER—For sale; good condition; $5. 2306 Dodier st.

HEATER—For sale; large size; hard coal; $10; cost $52. 4306 Delmar.

HEATING STOVE—For sale, Charter Oak, in good condition, $5. 1123 Hickory st., 2d floor.

HEATING STOVE—For sale, Charter Oak; large size. 4438 N. 14th st.

HEATERS—For sale, 4 large, new sample stoves, cheap. 1174 Easton av.

HEATING STOVE—For sale; good condition. 4216 S. 39th st.

HEATER—For sale; No. 8 Acorn; like new. Call Sunday, 3207A Osage.

HEATING STOVES—For sale; baseburner, oil heater, gas heater. 3448 Laclede.

HEATER—For sale; hard coal; good as new. 2606 Minnesota.

HEATER—For sale, medium size, Extort Peninsular; stove as new, sell cheap. 4355 Delmar.(c)

HEATER—For sale, Superior radiator; pure nickeled; ready for use; $16. 4446 Elmbank.

HALL RACK—For sale; early English, oak; large beveled mirror; like new; cheap; also gas cook stove, $6. 3028 Waterman.(c)

HEATER—For sale, almost new Radiant air-blast; will burn soft or hard coal; very reasonable. 4122A N. Prairie.(c)

HEATER—For sale; Art Garlan' hard coal; also water bower washing machine. 3222 Michigan.

HEATER—For sale; Radiant Home; hard coal; No. 1; first-class condition; cheap. 1014 Tamm.

HEATER—For sale; Moore's airtight; solid oak sideboard. 5840 North Market. Call after Sunday.

HEATER—For sale; Pittsburg No. 4, good as new, including pipe and fittings; call Lindell 2078W.(f)

HEATERS—For sale; hard coal Radiant Home; large size; medium size Radiant Home; soft coal; also wardrobe. 4236 Cook.

HEATING STOVE—For sale; Superior; radiant; beautifully nickeled; like new. 2884 Minnesota; Monday.

HEATERS—For sale; Charter Oak and Planet; practically new; cheap. 1127A Chestnut.

HEATER—For sale; Superior radiator, No. 113; new; also dress form, cheap. 5722 Caroline.

HEATER—For sale, large size Buck's air-tight heater, also water power washing machine. 3306 Nebraska av.

HEATER—For sale; largest size; Moore's airtight; first-class condition; bargain. 4237 Easton.

HEATING STOVE—For sale, Buck's Radiant, large coal; like new; cheap. 2318 Salisbury.

HEATING STOVE—For sale; Wilson; used one season; in A1 condition. 3926 Louisiana av.

HEATERS—For sale; Buck's, Charter Oak, Moore's airtights, hot blasts, Wilson heaters and other good stoves, good as new; $2.50 up. Keltner, 211 S. 14th st.

HEATERS—Of all kinds and sizes; some almost new; get your early pick; free pipe given with every heater; will hold for later delivery. Levy Bros., 311-13-15 S. 14th st.(c)

HEATER—For sale; large Moore's airtight soft coal, $12.50; refrigerator, E Quick Comfort, $9; small refrigerator, secondhand, $4; combination washstand, $5; 100-pound wave house scales on wheels, 600 pounds capacity, $5. Box W-41, Post-Dispatch.(c)

HEATERS—All kinds, hard and soft coal, at low prices; cook stoves; coal and wood heating, guaranteed, $4 up; laundry stoves, $2 up; ranges, $10 up; our ranges are in first-class order, guaranteed to bake; dressers, $4 up; oak sideboards, $15 up; kitchen cabinets, $4 up; nice lot rockers, from 75c up; chairs, 35c; extension tables, $2.50; iron beds, springs and clean cotton-top mattresses, $4, complete; center tables, 50c up; wardrobes, $5 up; manila oilcloth, 25c per yard; kitchen safes, cabinets, round pedestal extension tables, leather chairs, dishes, cooking utensils; just the place to get your outfit cheap for little money; everything kept in sanitary condition; big lot to pick from; delivered free to any part of the city; free packing for out-of-town buyers. We sell for cash to everybody. You'll be surprised how busy we are kept. Stands to reason—our prices are so low and our dealings so fair. What we sell we do deliver at once. Secondhand furniture is in name only at Levy Bros., 311-13-15 S. 14th st., south of Clark av. Open evenings. Bellefontaine cars pass the door.

HOUSEHOLD GOODS—For sale; no dealers. 3450A Arsenal.(c)

HOUSEHOLD GOODS—For sale; call Monday; no dealers. 3854 Russell.

HOUSEHOLD GOODS—For sale; call Tuesday morning, from 10 to 12; no dealers. 4306 Laclede.

HOUSEHOLD GOODS—For sale; country dealers, we have carload of most of cheap secondhand furniture from storage; call quick; 75 storage lots for sale now. New York Storage Co., 2216 Washington.

HOUSEHOLD GOODS—For sale, for storage reasons, fine mahogany upright pianos, big bargains; brass and vernis Martin beds, reinforced springs, guaranteed felt mattresses, mahogany dressers, mahogany chiffoniers, dressing tables, big selection of rugs, chairs, rockers, bedclothes, refrigerators, gas ranges, sewing machines, gas connection; special discounts to country buyers and rooming house keepers; free packing and handling; also Regina Monarch, upright 9 o'clock, lasting all week. Brasch's, 925,000 bonded storage house, 2018 Franklin.

ICEBOXES—For sale; white enameled; nice gas ranges; Quick Meal, almost new; big ice box; pick from; we connect them free. Levy Bros., 311-13 S. 14th st.

IRON BED—For sale; coil springs and mattress; dresser, hall table; $15. 1416A N. 22d.

KITCHEN CABINET—White interior, with sliding top; $16.50. 3537 Olive st.

KITCHEN RANGE—For sale, 6 holes, good condition; cheap. 1012A Semple.

KITCHEN CABINET—For sale, cheap. 6207 Etzel av.

KITCHEN CABINET—For sale; used short time; good as new; terms if desired. 1205 S. Broadway.(c5)

KITCHEN RANGE—For sale; and base burner. Call after 7 p. m., 733A S. Newstead.

LACE CURTAINS—For sale; direct from factory; sold on small weekly payments. Call Central 7834L, or Colfax 1309, or drop postal and will call with samples. St. Louis Lace Curtain Co., 4127 Clay av.(c2)

KITCHEN SAFE—For sale, nearly new, 3825 Flad av.

LIBRARY TABLE—For sale; 4 chairs; cost $65; perfect condition; $25 delivered. 3421 Olive.

LIBRARY SET—For sale, handsome, almost new library set, davenport, two large rockers, arm chair, stool. Box R-243, P.-D.

LIBRARY SET—For sale, 4-piece leather and upright piano, mahogany case; call Monday. 5555 Berlin, 2d floor west. Cabany 1874.

MIRROR—For sale; large, suitable for store or reception hall; reasonable. 4210 Easton.

MORRIS CHAIR—For sale in good condition, cheap; need space. 5928 Wells.

OIL HEATER—For sale; used very little; can and oil, $2. 3521 Barrett st.

PARLOR SUITE—For sale; and bed davenport; good as new. 3017 N. Spring.

PARLOR SUITE—For sale; 3-piece mahogany. 3305A Potomac.

PARLOR SUITES—For sale; 3-piece mahogany and leather. 3139A Nebraska.

PARLOR SET—For sale; 6-piece; cheap. 3512 Illinois.

PARLOR SET—For sale, fine, 5-piece, leather parlor set; $45. 3015 Laclede.(c)

PARLOR SET—For sale, solid mahogany; red plush upholstered; excellent condition; $6. 5828 Easton av.

PARLOR MIRROR—For sale; large; baseburner and fine fixtures; reasonable. 4755 Easton, rear.

PARLOR SUITE—For sale; mahogany, 5-piece, leather upholstered; like new; $17. 1633 S. Jefferson.(c)

PARLOR SUITE—For sale; 4-piece; mahogan'; reasonable. 4309A Natural Bridge.(c)

PARLOR SUITE—For sale; nice mahogany and library table to match; mahogany dresser and chiffonier to match; will sell cheap. Levy Bros., 311-13-15 S. 14th st.

PARLOR SET—For sale; bedroom set, dining room table and chairs; Moore's heating stove; davenette; Domestic sewing machine; must sell today; give up housekeeping. 6158 Wagner av.

PIANO—For sale, fine concert piano, $90; big, substantial buffet, $18. Janitor, Monday, 1618 Clarendon.

PIANO—For sale; couch, white enameled kitchen cabinet, maple dressing table, wicker rockers, folding bed, wardrobe, rock stove, Wilson heater and other household goods; just from storage, to pay charges; bargain for cash. New York Storage Co., 2219 Wash.(c)

RANGE—For sale; and heater. 3143 Rolla.

RANGE—For sale; Home Comfort; good order; $5. Call 1628 Rutger.

RANGE—For sale, Charter Oak, good as new; reasonable. 4003A Hartford.

RANGE—For sale, Cole's high oven range, perfect condition; hot water coil; $15. 1627 S. Jefferson av.(c2)

RANGE—For sale; cost $60; will sell for $15; good as new. 3529 N. Taylor.(c)

RANGE—For sale, Charter Oak, nearly new. 4618 McKnight.

RANGE—For sale, Charter oak coal range, slightly used. 1411A Bolt av.(c)

HOUSEHOLD GOODS FOR SALE

STOVE—For sale, hard coal, and pipe, cheap. Fred E. Rusch, 3971 Humphrey st., St. Louis.

STOVES—For sale; two fine Superior hot blast heaters; 1 Cole's down-draft kitchen range; child's bed. 2228 Oregon.

STOVE—For sale; beautiful base burner; used 3 months; cost $35; sell for $18. Co'fax 1076W.(c)

STOVES—For sale, one hard-coal and one Moore's airtight heater, in good condition. 3521 Cherokee st.(c)

STOVE—For sale; large Bridge Beach; slightly used; $12.50. 3216 Michigan. Sidney 3832W.

STOVES—For sale; carpet, beds, gas stoves, rugs, linoleum, furniture of all kinds. 3814 Page. Phone Lindell 3060, Delmar 702.

STOVES—For sale, hundreds of slightly used stoves and ranges, must be sold at once; some for storage charges; largest line in city, guaranteed quality standard makes to save money, see our line first. Sheridan Furniture Co., 2812 Easton, 2817 Franklin; remember the addresses; open evenings.(c)

STOVES—For sale, all makes, airtight down draft oak heaters, gas and coal ranges, household furniture, parlor suits, bedroom suits, extension dining tables, buffets, china closets, chairs, kitchen cabinet, rugs and linoleums; everything new and up-to-date, at lowest prices; come and see us when in need of anything to furnish your home; cash or time payments; prompt delivery to all parts of the city; open evenings. S. Lasky, 1405 Franklin av, Central 4708L.(62)

TABLE—For sale, beautiful library table, oak rocker; combination range. Call Sunday, 2014 Wyoming.

TABLE—For sale, early English, round, pedestal, $7.50; 9x12 rug $5, brass bed, Quick Meal high-oven gas range, $15, single bed, springs and mattress, $4.50; oilcloth, davenport, baby buggy, oak dresser $5; circassian dresser $17.50. Lindell 6812W.(c)

VACUUM CLEANERS—For sale; electric; good condition, cheap for cash. Victor 3146X. 1817A S. Compton.(c)

WARDROBE—For sale; and dresser. 4513A Natural Bridge.

WARDROBE—For sale; walnut; bargain; $12. 4302 Arsenal.

WARDROBE—For sale; small; also davenport. 1484 Laurel. Cabany 1892J.

WARDROBES—For sale; double-door, mirror, or single chiffrobes and fine chiffoniers. Keiner, 215 S. 14th st.(c)

WASHING MACHINE—For sale; electric. 5542 Wyoming, first floor west.

WASHING MACHINE—For sale, and Hoosier kitchen cabinet; will sell cheap. 2717 Greer av.

WASH STAND—For sale; $2; coal range; $10; felt mattress; spring bed. 1817 N. Euclid.

WATER HEATER—For sale; gas stove and gas fixtures. 1385 Belt.

WAVE HEATERS—For sale; Quick Meal; perfect condition; reasonable. Inquire janitor, 3608 Castleman av.

WILSON HEATER—For sale, fine condition, cheap. 5029A North Market.

TALK about bargains in used house furnishings! Souther & Price, 1925 Franklin av, can save you from 100 to 1000 per cent on the price of new goods; and lots of our goods can't be told from new. Give us a call and be convinced. Wholesale or retail.(c76)

ATTENTION, housekeepers! We bought several lots, almost new furniture, consisting of heavy brass beds, all-iron springs, nice line dressers, buffet, china closet, leather chairs, kitchen cabinet, rockers, davenettes and davenports, wardrobes, round pedestal tables, parlor set, rugs, linoleums, and everything for housekeeping; will sell at 50c on the dollar what new will cost you; a call will convince you what big stock we keep; our deliveries are fair; what we sell we deliver at once; we pack and ship for out-of-town buyers. Levy Bros., 311-13-15 S. 14th st. Open evenings until 8; Bellefontaine or 18th car cars pass our door.

BARGAINS in slightly used furniture and stoves. It is to your interest to see our line before you buy; we never can tell what you can get until you see; a dollar saved is a dollar made; 30 ranges of all makes, guaranteed to bake, $8 up; 200 heaters of all kinds, airtights, hot blast, hard-coal, $2.50 up; dressers, $4 up; washstands, $1; center tables, $1; rockers, $2; sideboards, $15; kitchen cabinets, $4; kitchen safes, $3; buffets, $8; wardrobes, $4; chiffrobes, $12; china closets, $7.50; round dining tables, $2.50; oak hall racks, $5; chiffoniers, with mirrors, $5; rugs, $2 up; linoleum, 20c per yard. We can furnish your home complete cheaper than cheap. Souther & Price, 1925 S. 18th st., 3 doors north of Clark, the Green Front.

ENAMELED GAS RANGE

Parlor suite, lounge, secretaire and other furniture, cheap for cash; leaving city. 3734 Hartford st.(c)

PARLOR SUITE

Enameled gas range, lounge and other furniture, cheap for cash; leaving city. 3734 Hartford st.(c)

AUCTION TUESDAY

Commencing 10:30, Oct. 17, 1916, 2007-9-11 Morgan st. Big sale of house furnishings of every description. If you have the cash you can save money by attending this sale. Hast Auction Co.(c)

NOTICE!

FURNITURE BUYERS

PAY CASH IN 30 AND 60 DAYS AND SAVE 50 PER CENT ON YOUR FURNITURE, CARPETS AND STOVES.

LEVY BROS., 18th and Washington.

IRVING LANGAN, Proprietor.(c56)

For Sale—Cash or Charge

We have 14 carloads of samples, 87 lots taken from storage of slightly used, together with a full line of new furniture, which we can sell you at one-half what you pay regular price, which puts us in a position to furnish your home from the kitchen to the garret at a very reasonable price. Call and see us or call and inspect our goods before going elsewhere.

EDW. A. LANGAN FURN. CO., 2004 Morgan st.

Somont 399. Central 5053.(c)

FURNITURE AND STOVES

Big bargains every day, everything for a home; stoves, heaters and ranges, hot blast, Wilson's, Moore's airtight, cook stoves, all makes and sizes; any amount of dressers, washstands, chiffoniers, springs and mattresses, rugs, carpets and linoleums, pianos, kitchen cabinets, dining tables, chairs and rockers; we sell to dealers and dealers out of town; packing and shipping free of charge; open evenings. 2132-34 Franklin.

SLIGHTLY USED AND NEW

Household goods for sale or exchange. If you have any old furniture to exchange, ring up Olive 4370 or Central 5227R. You can save 20 per cent by buying your needs of Phillip Lawrence, former Assistant Secretary State, Huron, S. D. 28 Dakota av.

INVENTORS—We develop and perfect inventions, make models, dies, tools, metal stamping and special manufacturing. Gerding Bros., Lion Bldg., Cincinnati, O.(c99)

INVENT something; your ideas may bring wealth; write for two books, list of inventions and how to obtain a patent, through our new credit system; write today. Waters & Co., 766 Victor Bldg., Washington, D. C.(99)

INVESTORS Wtd.—In aurora real estate loan corporation; profits of 10 to 20 per cent assured; will bear strict investigation; 2200 shares; par $10 each. Box O-2/8. Post-Dispatch.

I WOULD like the address of a manufacturer of any specialty of merit suitable for agency or mail order business. Address E. C. Seavey, 170 Liberty st., San Francisco, Cal.

MAN—For inside and finances; safe, profitable business; from $1000 to $1500 required. Box E-200. Post-Dispatch.

MAN—20 years' executive experience; will invest some money in stock of going or agency business; bank references required. Box T-103. Post-Dispatch.

MAN—Young, with $1000 for a half interest in an established office business, which has earned $5000 net each year for the past four yea rs; cash and prompt action necessary. Box E-148, Post-Dis.

MANUFACTURERS' sales agents covering Pennsylvania, New Jersey, Delaware and Maryland, will represent Western manufacturer in this territory; best references. J. J. Cain, 319 Heed Bldg., Philadelphia, Pa.

MILL MEN—Two experienced; refined formulas wants to buy interest in small mill. Box T-104, Post-Dispatch.

MINE—For sale, developed lead and zinc mine, equipped with 4-ton mill; mill runs 30 per cent; non fissure vein of lead, both lead and zinc veins connect with underground tunnels; wood on property for fuel; owned by four persons, controlling interest for $30,000; the whole for $50,000; the mat-ter of a million dollar mine; over $65,000 work done; 4½ miles from railroad; will make terms. Box R-140, Post-Dispatch.

OIL LEASES—For sale, 400 acres, in one of the richest oil fields of Oklahoma; greatest opportunity ever offered to make a big fortune by small investment; stock in corporation organized to handle same; would sell like hot cakes; rise to the opportunity now and make a life fortune in a few months. Call or address Miller, 1108 Boatmen's Bank Bldg.(c62)

OIL OPPORTUNITY—Ground-floor proposition in proven field; chance of lifetime. Write Interstate Petroleum Co., 1025 Oil and Gas Dev. Co., National Bldg., Oklahoma City, Ok.

OIL STOCKS, leases, production, weekly bulletin, $5 a month. Ringling Oil Exchange, Ringling, Okla.

OPPORTUNITY to more than double your investment in a few months; safe, legitimate business; quick action to close option and carry contract; $5000 required. Box T-190, Post-Dispatch.

PARTY to join me in forming a $200,000 corporation manufacturing a standard building material having an established market; big profits; must investigate; all machinery completed and tested; only $10,000 required; state reference address first letter. Box E-205, Post-Dispatch.

PATENTS law at $17 total cost; highest references. Patent News, Dept. J, Washington, D. C.(c)

STEEL rails, switches, frogs, steel beams, angles, all sizes; railroad and contractors' supplies; our 400-page general merchandise catalog mailed free. M. Mirshun Co., Detroit, Mich.

SEWING MACHINES

SEWING MACHINES—For sale; cheap; like new; $13 to $15. Wilcox & Gibbs, slightly used, $10; box top; all makes, $3.50. Singer, Standard, Sidney type, $20.(c)

ANDERSON wants your sewing machine repair, or exchange it for a new Singer. We also rent machines for $2 per month. Anderson, 1716 Franklin. Olive 2126, Central 8274.(c24)

BUSINESS CHANCES

Solid agate, 10c line, minimum 30c.

BUSINESS CHANCES

BUSINESS CHANCE—Need $500 to finance selling end of specialty; big demand; 60 per cent profits; best references. Box T-206. Post-Dispatch.

BUSINESS CHANCE—Bakers, attention: We will sell movable bake ovens, guaranteed satisfaction; terms to suit; write for catalogue. Middleby-Marshal Oven Mfg. Co., 606-07 S. 6th st., St. Louis, Mo.(c36)

BUSINESS CHANCE—Wanted, party with $10,000 to help consolidate two manufacturing concerns; article staple and monopoly when consolidated; field unlimited. Box T-235. Post-Dispatch.

BUSINESS opportunity in cattle and hogs; you own them; I will feed and care for them for share of increase; references given and required. N. D. L. Venice, Ill. Box 74.(1)

BUSINESS CHANCE—Desire a young man with $1000 to help promote a manufacturing concern; the prospects fine; out of 100 for him making $20,000 in four months. Box T-188, Post-Dispatch.

BUSINESS CHANCE—Will sell or take charge of branch in large Missouri city for Eastern manufacturer; exclusive territory; no competition; handle own money. Box T-261, Post-Dispatch.

BUSINESS CHANCE—Want to hear from reliable party who might buy half interest in simple patent applied for device; have certificate of patentability; money needed to carry out patent; rare opportunity for one with little capital. Box T-215, Post-Dis.

BUSINESS CHANCE—Wanted, party to take charge of small country hotel, only one in town; a good place; there is a positive necessity as there is no one now running it; couple or lady could do well. Inquire Sunday from 10 to 1 at 11 S. Broadway, or any time next week.

ADVERTISE—25 words in 100 monthlies, $1.25; 3 months $2.50. Cope Agency, St. Louis.

A RELIABLE manufacturer wants general sales manager to establish office and manage salesmen; liberal contract; $300 to $700 capital necessary; money-making possibilities unlimited; will pay expenses to Chicago if you are man we want. Acme Brass Works, Inc., 1018 Republic Bldg., Chicago.(c99)

AT par for a limited time, 1925 Franklin av can save you from 100 to 1000 per cent on the price of new goods; and lots of our goods can't be told from new. Give us a call and be convinced. Wholesale or retail.(c76)

Famous Humble Texas oil stock, where hundreds of wells are located; good investment and quick. J. H. Fulding, 3953 Page bl. Tel. Cabany 4013J.

A WELL rated and established manufacturing corporation wants capable business man to manage branch office; also traveling salesmen; enormous profit; $300 to $1000 capital necessary; write for particulars and get in business for yourself. Address Gloria Co., 1427 Carroll av., Chicago, Ill.(c99)

BY investing "scientifically" in oil makes big profits; learn how; get facts and figures; booklet detailing system, 25c. Publishers, 313 Beatty Bldg., Houston, Tex.

CAPITAL Wtd.—A first-class rubber man and a salesman desire to get in contact with a business man who would invest $5000 to $10,000 in equity and help manufacture rubber goods, for which there is a good demand; this is an excellent opportunity for someone to get established in a paying business where possibilities are unlimited. Box R-180, Post-Dispatch.

CHARTERS—Delaware; best, cheapest, granted day; receive charter same day fee paid in; investors prefer them; meetings anywhere; free form. Colonial Charter Co., Wilmington, Del.

CHANCE of a lifetime; company manufacturing and selling well-known and advertised medicinal preparation desires to sell business on account of death of active manager; present owners engaged in other business requiring their time; preparation sells for 50 cents less than 25 a legitimate business and excellent opportunity to purchase a highly profitable business. J. F. Flowers, attorney, Charlotte, N. C.

DIRECTORY—Unlisted, promoted, financed; reorganizations; promoters advised; attorney's services. Box E-231, Post-Dispatch.

FLAT Wtd.—Or other income property, in exchange for grocery and meat market averaging $125 per day business; West End property preferred. Box T-27, Post-Dis.

FOR SALE—Kodak finishing business; have over 5000 mail order names; fully equipped; reason for selling, leaving city. Address Labadie Forest 5801W.

GOOSE CREEK, new gusher field, where we have lease within few feet 10,000-barrel well, shows promise of raising another crop of oil millionaires; in the very heart of Humble, which field has already produced over 60,000,000 barrels of oil and large holdings like this are worth millions; $10 secures deed to land and stock in company; if you would invest if assured square deal, write for particulars. Adey-Johnston Co., Inc., 917 Hibernia Bldg., New Orleans, La.

GREATEST automobile accessory ever devised; Vapo-humidifier; 30 per cent less gasoline; more power; cures all carbon troubles; thousands sold on money back guarantee, not one returned; retails $5, 100 per cent profit; we want one of company to handle exclusively; requires some capital; wire or write. Brinckerhoff, Manhattan Bldg., Chicago.

GUARANTEED genuine 1916 mail order names from original letters, men or women, classified alphabetically, typewritten, $1 per thousand; original letters, $2 per thousand. Morlack, 2131 Cortes st., Chicago, Ill.

HALF INTEREST office business $2000; making $16 day; can triple with hustler; growing; clientele; $2000 assets. Box E-230, Post-Dispatch.

IF YOU will invest in a gold mine showing promise of raising another crop of gilt edge; write Rainbow Mountain Flower Gold Mine Co., St. Joseph, Mo.(99)

I OWN theater building and all equipment, including chairs, stage and scenery, sheet music, rugs, carpets and linoleums, pianos, kitchen cabinets, dining tables, chairs and rockers; we will rent to responsible parties out of town; packing and shipping free of charge; open evenings. 2132-34 Franklin.

INCORPORATE your business; avoid partnerships; protect private property from business ventures; information free. Phillip Lawrence, former Assistant Secretary State, Huron, S. D. 28 Dakota av.

INVESTORS—We develop and perfect inventions, make models, dies, tools, metal stamping and special manufacturing. Gerding Bros., Lion Bldg., Cincinnati, O.(c99)

INVENT something; your ideas may bring wealth; write for two books, list of inventions and how to obtain a patent, through our new credit system; write today. Waters & Co., 766 Victor Bldg., Washington, D. C.(99)

INVESTORS Wtd.—In aurora real estate loan corporation; profits of 10 to 20 per cent assured; will bear strict investigation; 2200 shares; par $10 each. Box O-2/8. Post-Dispatch.

I WOULD like the address of a manufacturer of any specialty of merit suitable for agency or mail order business. Address E. C. Seavey, 170 Liberty st., San Francisco, Cal.

MAN—For inside and finances; safe, profitable business; from $1000 to $1500 required. Box E-200. Post-Dispatch.

MAN—20 years' executive experience; will invest some money in stock of going or agency business; bank references required. Box T-103. Post-Dispatch.

MAN—Young, with $1000 for a half interest in an established office business, which has earned $5000 net each year for the past four yea rs; cash and prompt action necessary. Box E-148, Post-Dis.

MANUFACTURERS' sales agents covering Pennsylvania, New Jersey, Delaware and Maryland, will represent Western manufacturer in this territory; best references. J. J. Cain, 319 Heed Bldg., Philadelphia, Pa.

MILL MEN—Two experienced; refined formulas wants to buy interest in small mill. Box T-104, Post-Dispatch.

MINE—For sale, developed lead and zinc mine, equipped with 4-ton mill; mill runs 30 per cent; non fissure vein of lead, both lead and zinc veins connect with underground tunnels; wood on property for fuel; owned by four persons, controlling interest for $30,000; the whole for $50,000; the matter of a million dollar mine; over $65,000 work done; 4½ miles from railroad; will make terms. Box R-140, Post-Dispatch.

OIL LEASES—For sale, 400 acres, in one of the richest oil fields of Oklahoma; greatest opportunity ever offered to make a big fortune by small investment; stock in corporation organized to handle same; would sell like hot cakes; rise to the opportunity now and make a life fortune in a few months. Call or address Miller, 1108 Boatmen's Bank Bldg.(c62)

OIL OPPORTUNITY—Ground-floor proposition in proven field; chance of lifetime. Write Interstate Petroleum Co., 1025 Oil and Gas Dev. Co., National Bldg., Oklahoma City, Ok.

OIL STOCKS, leases, production, weekly bulletin, $5 a month. Ringling Oil Exchange, Ringling, Okla.

OPPORTUNITY to more than double your investment in a few months; safe, legitimate business; quick action to close option and carry contract; $5000 required. Box T-190, Post-Dispatch.

PARTY to join me in forming a $200,000 corporation manufacturing a standard building material having an established market; big profits; must investigate; all machinery completed and tested; only $10,000 required; state reference address first letter. Box E-205, Post-Dispatch.

PATENTS law at $17 total cost; highest references. Patent News, Dept. J, Washington, D. C.(c)

STEEL rails, switches, frogs, steel beams, angles, all sizes; railroad and contractors' supplies; our 400-page general merchandise catalog mailed free. M. Mirshun Co., Detroit, Mich.

BUSINESS WANTED

BUSINESS Wtd.—Have $800; want manufacturing or small order business. Box E-141. Post-Dispatch.

BUSINESS Wtd.—To manufacture light fixtures wooden article in Southern, Secretary Cabinet Co., Bedford, Miss.

BUSINESS Wtd.—Stock of general merchandise, dry goods or shoes; strictly cash; write full particulars. Box C-6, Post-Dis.

BUSINESS Wtd.—Will invest $2000 in any good retail business; must be bargain; no agent; particulars. Box W-91, Post-Dis.

BUSINESS Wtd.—To buy a business or lease a good location for grocery or general store; town 1800 or over preferred. Address Lock Box 51, Stuttgart, Ark.(c6)

BUSINESS Wtd.—Dry goods, clothing or general store, in a good town, in exchange for St. Louis income flats and residence; fair and square exchange only. Box R-196, P.-D.

DRUG STORE Wtd.—Large city; will exchange splendid cost-of-town store for it or pay Cash. Box C-206, Post-Dis.

GROCERY Wtd.—Will pay cash for small grocery in good location. Box T-232, P.-D.

GROCERY Wtd.—Will give fine corner lot for grocery. Box T-211, Post-Dispatch.(2)

GROCERY Wtd.—Or confectionery; please give location and price. Box T-190, P.-D.

GROCERY Wtd.—Small, for cash; must show fair business; particulars. Box W-92, P.-D.

GROCERY Wtd.—Have single 4-room flat, South Side; want grocery. Box T-209, Post-Dispatch.(2)

GROCERY Wtd.—Or stock of mschandise; will make good exchange for my income property. Box C-220, Post-Dispatch.

LAUNDRY Wtd.—Or interest; an experienced man; could manage. Box T-117, Post-Dispatch.

MAN—With Ford delivery would like something to do Saturdays. Box E-217, Post-Dispatch.(6f)

PHARMACY Wtd.—To purchase; 4 or 5 cities, must be bargain. Write Box 94, Angleton, Tex.

ROOMING HOUSE Wtd.—Or restaurant or some small business; no agents. Box C-188, Post-Dispatch.

ROOMING HOUSE Wtd.—Good location; a money maker; must be bargain. Box E-16, Post-Dispatch.

STOCK OF SHOES Wtd.—To buy, or shoes and men's furnishings; must be established and good location; in St. Louis or out. Box T-75, Post-Dispatch.

STORE Wtd.—Small; school supplies, cigars and candy; state price. Box T-212, P.-D.

STORE Wtd.—Will buy grocery if good location. Box T-158, Post-Dispatch.

WANT to buy or sell a business? We can save you time and money; consult the old reliable agency; established 10 years in St. Louis; we bring buyers and sellers together. Phone Olive 5350, Central 1931. BROWN'S NATIONAL EXCHANGE, 714 Holland Bldg.

WE have one of the best selling organizations in the city, composed of intelligent salesmen who are producing today (not hasbeens), a well-equipped suite of three rooms, and we are making money; but we want to get hold of a good, live selling proposition where we can make big money; what have you to offer? Box W-5, Post-Dispatch.

YOUR business sold quickly; cash sales our specialty; money furnished to complete deals; phone Olive 5350, Central 1931. For representative to call BROWN'S NATIONAL EXCHANGE, 714 Holland Bldg.

BUSINESS FOR SALE

AUTO SERVICE—And rental business; well established, together with fine limousine and touring car; owner retiring; $500. Apply 3501 Page.

AUTOMOBILE REPAIR SHOP—In thrifty town; 6000 inhabitants; near St. Louis; only shop in town; owner nonresident. Box E-262, Post-Dispatch.

AUTO SERVICE AND RENTAL BUSINESS well established; together with fine limousine and touring car; owner retiring; $500. Apply 3501 Page.

BAKERY—Full equipment, everything first-class. Box R-44, Post-Dispatch.(99)

BAKERY—Lunchroom; for young beginner with $150; big bargain. 3543 Laclede.

BAKERY—Good. Inquire at Goetzman Bros. 816 Market st.

BAKERY—Buyer can work in shop until satisfied with business; no reasonable offer refused. CITY NATIONAL EXCHANGE, 714 Holland Bldg.

BAKERY—Established West End business; baking 40 barrels flour monthly; secret formulas; will sell for $1500; must sell next three days. 4054 Evans, rear.

BARBER SHOP—Good; splendid location. 1405 N. Grand.(2)

BARBER SHOP—Three chairs; small capital will handle. Box R-245, Post-Dispatch.

BARBER SHOP—Two-chair; selling on account of sickness; phone Victor 2790J.

BARBER SHOP—Doing fine business; many years; want to retire. Box E-17, P.-D.

BARBER SHOP—Two-free chairs; West End location; on trial. Box R-271, Post-Dis.

BARBER SHOP OUTFIT—Koken's; cost $700; sell for $300; used 5 years. 2853 Arsenal.

BARBER SHOP—Outfit; chair; cheap; ball stand, pole, 2-chair combination; $35. 1209 S. 9th.

FEED BUSINESS—For sale; good paying; capacity 10 cars. Harman Pauls, 117 Blow st.

HILLIARD PARLOR—First-class. Rear of Hotel Beers, Grand and Olive.(91)

BLACKSMITH SHOP—Good location; good business; leaving city for health. 4299D Page.

BOARDING HOUSE—With roomers; good investment. Mrs. Dorr, 2324 Olive st.

BOARDING AND ROOMING HOUSE—Fine location; big paying proposition; good reasons for selling. 3211 Collinsville av., East St. Louis.

BOARDING HOUSE—West End; rent cheap; full equipment; every room occupied by good paying tenants; if interested write Box E-124, Post-Dispatch.

BUSINESS—Cleaning and dyeing; will teach buyer the business; will trade for Ford auto. St. Clair 81L.

BUSINESS—On account of death, will sell a good business, established several years; suitable for two partners, one a printer. Box, C-31, Post-Dispatch.

BUSINESS—Old established and going job printing and rubber stamp business; paying good profit; $2000 cash and balance on easy terms. Address J. C. Pierce, Greensboro, N. C.

BUTTER AND EGG ROUTE—Well established; must sell account of illness. Genuine chance for right party. 2132A Russell.

CAFETERIA—Best located; first-class; in Champaign, seat of great Illinois University; business about $50 to $60 per day; only down 900 feet. The company's officers are well known bankers and business men, limited amount of stock for sale at $100 per share; man and literature sent free; buy now, don't wait until price is advanced. Humble-Tex. Petroleum Co., 633 First Nat. Bank Bldg., Houston, Tex.

PATENTS WANTED

WRITE FOR LIST OF INVENTIONS Wanted; $1,000,000 in cash prizes offered for inventions; our four books sent free; send sketch for free opinion as to patentability. VICTOR J. EVANS & CO., 648 9th st., Washington, D. C.(99)

Invest $10—May Make Fortune!

Millions being made by fortunate investors in Great Southern oil fields; single wells have produced upwards of $15,000 daily; production absolutely guaranteed; small monthly payments secures big interest with us in valuable oil leases on which we plan to drill many wells; write quick; offer limited.

GREAT SOUTHERN OIL ASSOCIATION, 1207 CARTER BLDG., HOUSTON, TEX.

LIVE PHOTOGRAPHER

Will lease complete studio, with purchasing privilege, to responsible party; downtown district; must be hustler, able to make permanent customers. Box E-149, Post-Dis.

$10,000 TO $15,000 DAILY

Is produced from single Gusher oil wells in famous Humble, Texas field; we own lease on land adjoining this gusher territory, and will drill two deep wells for you; we offer limited number of shares at $10 each; terms $2 monthly; write quick for free information, map and new plan. Address Continental Oil Assn., 251 First National Bank Bldg., Houston, Tex.

$10 Invested—Profits $300

From oil actually made for small investors in Humble field, where gusher wells pay thousands daily; we have valuable leases; we will drill 10 wells; drilling operations have started. Wonderful opportunity. Limited number of shares $10, payments $1 monthly if desired. Write for maps and co-operative plan.

HOUSTON OIL FIELDS ASSOCIATION, 1106 Carter Bldg., Houston, Tex.

DELICATESSEN

I HAVE THE MOST BEAUTIFUL DELICATESSEN IN WEST END, WITH CAFE ATTACHED, SAME CONDUCTED IN CONNECTION WITH MY BUSINESS. PUBLIC PURCHASER TO RELIEVE ME OF THIS DEPARTMENT; MUST BE ABSOLUTELY COMPETENT OR WILL NOT DEAL. DON'T SHOW BUSINESS MAKING SUBSTANTIAL PROFIT NOW; HAVE MORE THAN CARE TO HANDLE; WILL PAY COMMISSION ON DRINKS SERVED IN CAFE. HAVE PLACE FOR SUMMER GARDEN IN REAR. CAN'T MISS THIS. SARAFIN'S DELICATESSEN, 5949 DELMAR.(c6)

LEARN A NEW BUSINESS

Earn $2000 to $5000 yearly in professional field, making and fitting a specialty. Openings everywhere with all the trade you can attend to. Easily learned by anyone at home in a few weeks at small expense; no further capital required, no goods to buy, no hunting, soliciting or agency. To obtain full particulars state your occupation. STEPHENSON LABORATORY, 15-17 Irvington st., Boston, Mass.(c28)

BUSINESS WANTED

BUSINESS Wtd.—Have $800; want manufacturing or small order business. Box E-141. Post-Dispatch.

BUSINESS Wtd.—To manufacture light fixtures wooden article in Southern, Secretary Cabinet Co., Bedford, Miss.

BUSINESS Wtd.—Stock of general merchandise, dry goods or shoes; strictly cash; write full particulars. Box C-6,

PARKER APPEALS TO PROGRESSIVES TO AID WILSON

Moose Candidate for Vice President Tells New Yorkers Why He Supports President.

NEW YORK, Oct. 14.—With a plea for the re-election of President Wilson, John M. Parker, Progressive candidate for Vice President, delivered an address here today at a reception given him by members of the National Progressive party, in which he dwelt somewhat at length on the part taken by Theodore Roosevelt and George W. Perkins, in the efforts to get the Progressive and Republican conventions in Chicago last June to unite on a presidential candidate.

Parker quoted Col. Roosevelt as saying in 1912 that "I am for this cause to fight to the end * * * while life lasts," and that "I will never abandon the principles to which we Progressives have pledged ourselves, and I will never abandon the men and women who drew around me to battle for these principles."

He also quoted George W. Perkins as stating he was opposed to returning to the Republican party because it had been "more reactionary than ever."

"The statement of our leader," Parker continued, "and the concurrence of the chairman of our Executive Committee were accepted at par by a trusting body of men and women, who implicitly believed in our leaders. The tragedy of the great gathering at Chicago from June 7 to June 10, inclusive, is a matter of history."

"I am not a Democrat," Parker said, "but I believe the thanks of this nation are due to Woodrow Wilson for what he has accomplished in the shape of progressive legislation that has brought untold millions, happiness and prosperity to our people."

He urged every Progressive to vote their ticket in states where they had one.

"And in those states where we have been betrayed by former leaders and by those who weakly carry out their orders," he said, "I appeal to every thinking man and woman interested in the material welfare of our country, devoted to their family and their future, to vote their honest convictions and support Woodrow Wilson for President of the United States."

HARVARD MAN, SERGEANT IN ALLIED AERO CORPS, IS WOUNDED

Norman Prince, Who Gave Up Law Practice to Enlist, Suffers Fracture of Both Legs.

PARIS, Oct. 13.—Norman Prince of Boston, Sergeant-Major in the Franco-American Aviation Corps, who was decorated for distinguished service last week, has been wounded. Both Prince's legs are broken, but he is reported to be in no danger of death.

Norman Prince is a Harvard graduate who gave up a law practice in Chicago to volunteer for service with the allies. He was decorated in October, 1915, for destroying a German warplane. His machine was shot down in an aerial battle over Verdun last June, but he escaped without injury and was reported recently to have brought down two aeroplanes in Alsace.

Two Americans in the Franco-American flying corps have been killed recently. Corporal Victor Chapman of New York met death in an air fight with a German on the Verdun front June 24, and three months later Kiffin Yates Rockwell of North Carolina also was killed while fighting a German aircraft on the western front.

Asks Police to Find Husband.

Mrs. Lena Shomaker of 5807 Cote Brilliante avenue has asked the police to look for her husband, John Shomaker, who has been missing since Sept. 24. She says that possession of the flat has been demanded and that unless her husband is found her three children will have to be placed in an orphan home. The children, she says, plead not to be separated from her.

TROOPS IN MEXICO KEPT BUSY BY 'FIRE CONTROL' DRILLS

Particular Attention Given to the Cavalry Regiments in Expedition.

FIELD HEADQUARTERS, American Expedition in Mexico, Oct. 14.—"Fire control" drills, which, in a month's time have increased the effectiveness of cavalry regiments' fire 100 per cent, are important factors in the field maneuvers being held by the American expedition.

Far from being a period of stagnation for the expeditionary troops, the hiatus during the last few months in the pursuit of Villa has been of almost inestimable benefit to them, particularly to the mounted arm. It has given commanding officers opportunities to handle larger bodies of men under conditions more nearly akin to those of war than have obtained at any time since in the past 50 years.

The maneuvers, which are varied, progressive and in accordance with well-defined plans, include such simple exercises as horse training, and ascend to solving of warfare problems that involve the handling of brigades. Fire control, although classed among the elementary exercises, is virtually new to the cavalry, although the infantry has been working on it for several years.

Officers Study Pamphlets.

Pamphlets issued by the School of Musketry Fire at Ft. Sill, Ok., have been furnished commanding officers, and problems they contain in skeleton form are amplified and worked out. Exercises suggested in these pamphlets also are being tried out and suggestions for improvement, resulting from actual practice, are being noted.

Recommendations by regimental officers are being studied by Gen. J. J. Pershing and his Chief of Staff, Col. De R. C. Cabell, and those considered worth while are being incorporated in tentative manuals.

Studying developments of the European war, and realizing that, under modern conditions of warfare, cavalry does most of its fighting on foot, commanders of that arm of the service are giving their troops a great deal of dismounted work, paying particular attention to attack.

In this connection it is noticeable that the ringing bugle no longer sounds the charge, for every maneuver is made by signal. Save for the tramp of hoofs and the leather-softened rattle of equipment, troop movements are made silently, not a voice being raised in command.

When a problem, prepared by the commanding General or his staff, is given out, an observer accompanies each of the opposing leaders and an umpire watches the operations. After each mimic combat, a critique is held. Tactical errors observed are pointed out and suggestions made relative to better maneuvers that might have been employed.

Four Cavalry Regiments.

Full advantage is being taken of the fact that there are four regiments of cavalry at headquarters camp, a circumstance without parallel in army annals for years. All the regiments being used, it also is observed, are being maneuvered at full war strength, as provided under the new army reorganization bill. This affords the first opportunity American commanders have had of handling troops of this size in maneuver.

The war game will reach a climax when the maneuvers progress to the point where every fighting man available will be marched against an imaginary enemy under conditions that almost approximate real war.

Drilled from six to eight hours a day and performing duties which, if not carried out, might turn a healthy camp into a dangerous one, the expedition, thus far has not stagnated.

195 Deaths Last Week.

Three deaths from diphtheria and one from scarlatina were in the total of 195 reported for the week ending yesterday. Pneumonia was responsible for nine per cent of the mortality. Twenty persons died of nephritis, 13 of heart disease and 10 of stomach disorders. There were four suicides and two homicides. Births for the week were 291.

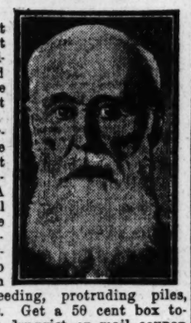
LABORER ENDS LIFE IN PARK

Acid Bottle Found by Side of August Fiebig.

A man who ended his life in O'Fallon Park about 10 o'clock yesterday morning by swallowing carbolic acid was identified by relatives at the morgue later in the day as August Fiebig, a laborer, of 2231 North Market street.

Fiebig was seen to fall near the boathouse on the north side of the lake in the park by Parkkeeper Henry R. Stocke and when the latter reached his side he was unconscious. He died before an ambulance could be summoned. Near him lay a bottle which had contained acid.

Free to Pile Sufferers



The amount of comfort and happiness spread over the continent by the famous Pyramid Pile Treatment is truly remarkable. A FREE trial package will convince anyone who suffers from itching, bleeding, protruding piles, hemorrhoids. Get a 50 cent box today of any druggist or mail coupon for trial. Take no substitute.

FREE SAMPLE COUPON
PYRAMID DRUG COMPANY,
542 Pyramid Building,
Marshall, Mich.
Kindly send me a Free sample of Pyramid Pile Treatment, in plain wrapper.
Name .....
Street .....
City ..... State.....

NATIVE HAWAIIAN MUSIC

We invite you to visit our large music store any afternoon this week from 2 to 4 o'clock and hear

Prof. Kawika Poloka
(of Honolulu, Hawaii)
who will demonstrate the native methods of playing their popular Ukuleles and Hawaiian Steel Guitars every day during our special

Ukulele Sale

FREE!
One 40-minute lesson by Prof. Kawika will be given absolutely FREE with each Ukulele or Hawaiian Guitar purchased during this sale.



Note Low Prices:

UKULELES
American made.....$3.50
Better quality.....$5.00
Genuine Hawaiian Koa wood.....$6.50
Handsomely inlaid, finely finished.....$10.00
Very finest handmade Hawaiian up to.....$25.00

STEEL GUITARS
Complete with Steels, Picks, etc.
Oak finish.....$5.00
Dark finish mahogany.$7.50
Fancy inlaid, best quality.....$10.00
Better grades up to...$50.00

HUNLETH MUSIC CO.
516 LOCUST ST.
MOST COMPLETE MUSIC HOUSE IN ST. LOUIS
Near Sixth Street



The Automobile Sensation of the Year

THE announcement of the new Westcott Sixes came like a bomb into the camps of motor car enthusiasts. The mere statement of the new Westcott specifications astonished seasoned veterans of the automobile game. Never before has a Six of light-weight tendency embodied so many features of exclusive excellence.

Throughout the entire car there is not one detail in which quality has been sacrificed to manufacturing economy—not one place where strength, safety, durability, efficiency or good looks has been skimped in the interests of reduced overhead.

One chassis; six bodies; $1590 upward. 125-inch wheel base; chrome vanadium springs; torque arm; Timken Bearings and axles; Delco Equipment throughout; adjustable foot pedals and steering wheel; and a body second to none in completeness of appointment and refinement of luxury.

Call us up for a demonstration

Westcott Motor Sales Company
3334 S. Grand Av., St. Louis, Mo.
Showroom Open Every Evening and Sundays.
T. C. BRANDLE, Pres. & Mgr.
Phones: Sidney 1900; Victor 280.

The Sunday Post-Dispatch has over ONE-HALF MILLION more readers than any other newspaper west of the Mississippi.

Buck's Range



—it is the acme of range costruction, has extra large warming closet. —every modern improvement expected in such a superb range—made of blue steel with full nickel trimmings—guaranteed in every respect. —$40 is the catalogue price, but a favorable arrangement enables us to sell it for

$29.55

Weekly or Monthly Payments

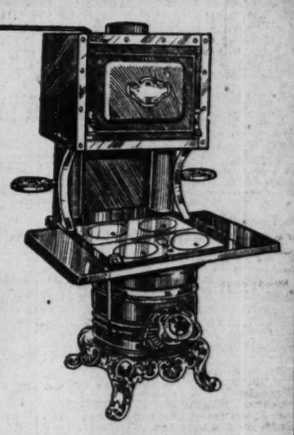
Macky's 3 ROOM OUTFIT $79



$7.00 CASH—$1.25—WEEK

Consists of Everything to Furnish the Home Complete

Cole's High-Oven Range



—equals the work of ranges which cost twice as much. —this new improved cooker and baker is a money-saver for you to use. —it will save fuel and will lessen your work. —will keep fire over night. —you have only one fire to give attention, two drafts to regulate. —let us show you its many good features.

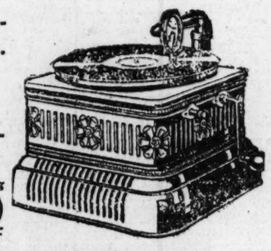
YOUR OWN TERMS.

We carry a complete line of "Columbia" Grafonolas and Records.

SPECIAL

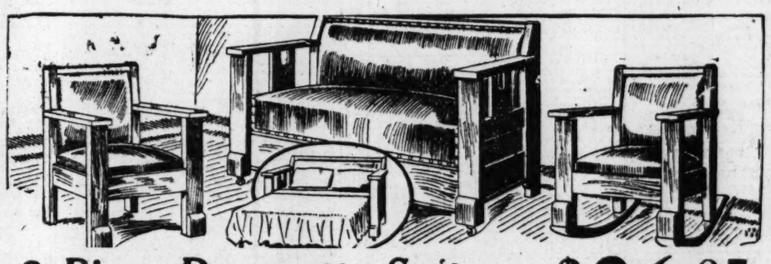
This wonderful Talking Machine and 12 selections. Specially priced.

This machine is made by one of the most reliable Talking Machine houses in the country. The cabinet is red enameled sheet metal, 12¼ inches square and 7¼ inches high. The motor is a one-spring durable and even-running machine..... $13.90



No Interest or Extras Charged. Terms to Suit.

Our Stock of Records Is Complete in Every Detail. Come in and Hear all the Latest Hits.



3-Piece Davenette Suite, $36.85

—the construction, material and workmanship of this elegant and massive bed daveno suite are first-class in every respect. —a single turn reveals the divan as a full-sized bed, complete with a sanitary steel spring adapted for a regular mattress and bedding. —the chair and rocker are made to match the divan. —the pieces are upholstered in genuine Imperial leather.

—your own terms

88-Note

PLAYER-PIANO

$295 Including 30 Rolls Music, Bench and Scarf Absolutely Free.

TERMS TO SUIT

FREE MUSIC LESSONS will be given with every Piano or Player-Piano sold, by a most competent teacher.



—this Player-Piano combines within itself the rarest type of Piano and the most natural artistic player. —there is more real pleasure for the whole family to be had from a Player-Piano than from any other source.

—we charge no interest on Pianos or Graphophones
Your Old Piano Taken in Exchange

Moore's Air-Tight Heater



—it burns anything combustible — hard or soft coal, coal siftings, slack, coke, wood, sawdust or rubbish. —it never goes out. — over 20,000 now in use in this city. —ask any of these satisfied users, or, better still, see them. —they come in three sizes.

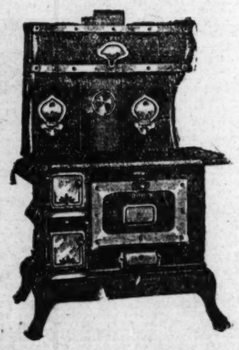
TERMS TO SUIT

Steel Range

—the body is of blue steel, closely riveted and well braced—guaranteed to give absolute satisfaction. —has a large warming closet, good size oven, and is handsomely trimmed with bright nickel trimming. —special price at

$21.50

—50c weekly



Cole's Hot-Blast Heater



—it burns the gas—half of soft coal wasted with all other stoves. —rooms are warmed for two hours in the morning with fuel put in the night before. —guaranteed to save fuel. —we show their full line.

—50c weekly

We Show the Full Line of Wilson Heaters

PRICES START AT $6.50

Oak Heater

—the body is made of smooth steel.—firepot is exceptionally well made. —it is perfect in shape and so carefully fitted as to assure greatest economy in fuel.

$4.98

—50c weekly



Chifforobe

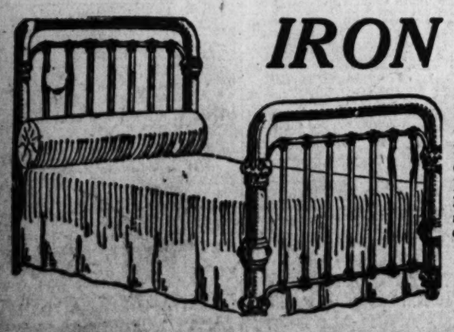
—made in the oak finish, highly polished. —it has four large drawers and a spacious wardrobe. —exactly suited to the needs of men who wish to keep all clothing within easy reach. —the Chifforobe is amply large and will hold five suits,

$16.95

TERMS TO SUIT.



IRON BED



—this Bed has 2-inch posts and heavy fillers —it is handsomely ornamented. —this is not only a very handsome Bed, but one that will last a long time. —there are just a limited number of these Beds—act at once,

$5.98

Macky

1126-1128-1130 OLIVE ST.

FURNITURE CO.

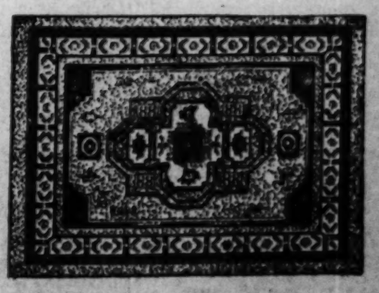
OPEN SATURDAY UNTIL 9:30 P. M.

Velvet Rugs ROOM SIZE

—a new shipment of these Rugs has just been received—be sure you see them—made of the best quality wool—a guaranteed fabric that will wear for years. —they have the quality that insures satisfaction. —the patterns are very handsome and the colorings are most durable. —never before sold for less than $25.....

$16.95

—50c weekly



GREATEST WANT MEDIUM IN THE WORLD! MORE "WANTS" IN PROPORTION TO POPULATION IN ITS FIELD THAN ANY OTHER METROPOLITAN NEWSPAPER ON EARTH!

INDEX

Classification.	Page.
ADOPTION	1
AGENTS	3
AGENTS' RENT LIST	12
ANIMALS	5
APARTMENTS (For Rent)	11
APARTMENTS (For Sale)	14
ATTORNEYS	2
AUTOMOBILES	6
BICYCLES	7
BIRDS—POULTRY	(part 3)10
BOARD	8
BOATS, LAUNCHES	7
BOOKS, Periodicals	(part 3)10
BUILDERS' COLUMN	13
BUILDING MATERIAL	13
BUNGALOWS, Cottages (For Rent)	12
BUNGALOWS, Cottages (For Sale)	14
BUSINESS CARDS	1
BUSINESS CHANCES	(part 3)11
BUSINESS (For Sale, Wtd.)	(part 3)11
BUSINESS PROPERTY (For Rent)	12
BUSINESS PROPERTY (For Sale)	15
CAMERAS	(part 3)10
CANVASSERS	4
CLEANERS (Carpets, Curtains)	1
CLOTHING	5
COMING EVENTS	1
COUNTRY REAL ESTATE	16
DANCING	2
DENTISTS	2
DETECTIVES	2
DRESSMAKING	2
EXCHANGE (Miscellaneous)	5
EXCHANGE (Real Estate)	13
FARMS, FARM LANDS	16
FINANCIAL	16
FIXTURES	(part 3)10
FLATS FOR SALE	15
FLATS FOR RENT	11
FOR SALE (Miscellaneous)	5
FOR SALE (Realty)	13
FOUND	1
GARAGES, STABLES	13
GOLD AND SILVER	5
HELP WANTED	3
HORSES, VEHICLES	7
HOTELS	9
HOUSEHOLD GOODS	(part 3)10
HOUSES FOR RENT	11
HOUSES FOR SALE	15
IMPROVED PROPERTY	13
INSTRUCTION (Miscellaneous)	2
INSTRUCTION (Automobile)	6
INSTRUCTION (Musical)	7
JEWELRY	(part 3)10
LOANS	16
LOST	1
MACHINERY	7
MAIL ORDERS	4
MEDICAL	2
MILLINERY	2
MISCELLANEOUS WANTS	5
MONEY WANTED	16
MOVING AND STORAGE	1
MOVING PICTURES	1
MUSICAL	7
PARTNERS	4
PASTURAGE	7
PATENTS	5
PERSONAL	1
PIANOS	7
POULTRY, BIRDS	(part 3)10
PRINTING AND ADDRESSING	1
PROFESSIONAL	1
REAL ESTATE	13
REAL ESTATE LOANS	16
RESIDENCES FOR RENT	11
RESIDENCES FOR SALE	14
RESORTS, COUNTRY BOARD	9
ROOFING	13
ROOMMATES	9
ROOMS	8
SAFES	(part 3)10
SALESMEN	4
SCHOOLS (Trades, etc.)	2
SEEDS, PLANTS, TREES	(part 3)10
SEWING MACHINES	(part 3)11
SITUATIONS	3
SPECIAL NOTICES	1
STOCKS AND BONDS	16
STORAGE	1
STOVE REPAIRS	1
SUBURBAN PROP. (For Sale)	13
SUBURBAN PROP. (For Rent)	9
TABLE SUPPLIES	9
TALKING MACHINES	9
THEATRICAL	2
TOILET ARTICLES	9
TRADE SCHOOLS and Agencies	4
TYPEWRITERS	(part 3)10
VEHICLES (Horses)	7
WALL PAPER	1

Our Motto: PUBLICITY, PROGRESS, PROFITS!

ST. LOUIS POST-DISPATCH

REAL ESTATE AND WANT DIRECTORY

PART FIVE — ST. LOUIS, SUNDAY MORNING, OCT. 15, 1916. — PAGES 1—16b

INDEX

CHURCH NOTICES

CHURCH OF THE ASCENSION (Episcopal), Cates and Goodfellow avenues—Rev. John S. Bunting, rector. Services Sunday, Oct. 15, at 7:30 a. m. Holy communion, 9:30; Sunday school, 11 a. m., morning prayer; Rev. Floyd W. Tomkins of Philadelphia, preacher, 8 p. m., evening prayer; Rt. Rev. J. R. Winchester, Bishop of Arkansas, preacher; all cordially invited.

SPIRITUALISM

IDEAL SPIRITUAL SOCIETY. Meeting every Tuesday 2:30. Medium, Mrs. Rosa, 1525 Carr street.

HOLY SOUL CHURCH holds meetings Wednesday 2 p. m., Friday evening. 4653 Maffitt, Medium Daniels.

CHURCH OF PSYCHICAL RESEARCH, 8 o'clock, 4011 Olive. Lectures, messages, cabinet demonstrations. Trance lecture. Abbotts. (c)

SPIRITUAL CHURCH OF COMMUNICATION. Meetings Wednesday 8:30 p. m., Thursday 8 p. m. 1414 South 9th street. (c99)

UNITED SPIRITUAL CHURCH. Services Tuesday 8 p. m., Thursday 2:30. Mrs. Stiles, 925 Walton, Hodiamont car.

STAR OF TRUTH. Meetings every Sunday afternoon and evenings, Wednesday afternoon and evening, 2621 Glasgow. Medium Sabbach.

TEMPLE OF ISIS holds Sunday services at 4 p. m. Unfoldment class every Monday night 8 o'clock, at 4036 West Belle. Madame Williams.

SPIRITUAL SCIENCE CHURCH. Services Monday 2 p. m. Tuesday evening crystal tests, Friday evening psychometry, lecture, messages. 1918 St. Louis.

FIRST PROGRESSIVE CHURCH. Service Sunday 8 p. m., Broadway and Geyer; Monday 8 p. m., and Wednesday 2 p. m., 1915 Arsenal. Mrs. Hunter.

FIRST CHURCH FRATERNAL SPIRITUALISM holds services every Sunday afternoon 2:30, Marcus Hall, 4700 Easton. Lecture and messages. Mediums Hunter, Gibley, Brenner. No evening service.

FIRST CHURCH ANCIENT ORDER OF SPIRITUALISTS. Services Sunday 8 p. m., Tuesday 2 to 4 p. m., and Friday 8 p. m. Mrs. La Barre, pastor, 2008 East Grand av.; 4336 North Twentieth. Tuesday and Thursday nights.

HOME TALENT CHURCH. Circle Sunday 8 p. m., Friday night 8, Tuesday 8 p. m. Developing class every Thursday evening, 919 North Compton; Sunday afternoon 3 o'clock, circle. Second Sunday morning at 9 o'clock, sharp lecture by R. Kroll; subject, "A Modern View of Creation." Wednesday afternoon at 2:30, test circle by Mrs. Dettloff. All welcome.

ORGANIZED SPIRITUALISTS.

Sermon subject, "Strength in Weakness." Bible reading, 2 Corinthians, 12, 1-9. All welcome.

First Spiritualist Church, 3125 South Broadway. Sundays 3 p. m. Mrs. Price, pastor. Messages.

Second Spiritualist Church, Phoenix Hall, Jefferson and Cass. Sundays 3 and 8 p. m. Mrs. Dornner. Message circles Tuesdays 2 p. m. and Fridays 8 p. m., at 5976 Easton.

Third Spiritualist Church, McNair and Lynch. Sundays 8 p. m. Mrs. Vierling, pastor. Messages.

Fourth Spiritualist Church, 3607 North Eleventh. Sundays and Thursdays 8 p. m. Mrs. Schricker.

Fifth Spiritualist Church, Sundays 8 p. m., 1300 Benton; Tuesdays 8 p. m., 1370 Union. Riedell. (c99)

THE F. S. ASS'N OF MO. CHURCHES.

Golden Rule Spiritualist Church, Lyceum 1:30, services 2:30, Wieser's Hall, Twentieth and Grand. Mrs. Conners, pastor, Mrs. Stark.

Truthseekers' Church, Nineteenth and Wright. Sunday afternoon and night and Wednesday afternoon. Geyer and Broadway Friday afternoon. Mrs. Gallo.

All Souls' Church, 3441 Pine. Sunday and Wednesday evenings. Mrs. Armstead, messages.

The South Side Church celebrate their second anniversary 2:30 p. m. Rev. Schoen minister, 2732 Marceau street. Everybody welcome.

New Thought Church. Free public services, Becker's Hall, 3332 Olive. Sundays 8 p. m.; messages; Tuesdays 2:30 and Thursday evenings, 4246 McPherson. Mrs. Asmann, medium.

Universal Spiritualist Church. Open meetings; Services 8 p. m., 3620 Finney, Weltner Conservatory. Lecturer, Rev. John Doolin and others. Messages, Mrs. Davis Johnson and others. All welcome.

DEATHS

Death notices, first 8 lines or less, $1; each extra line 15c; memoriams, etc., 20c per line.

CALLAHAN—Entered into rest on Saturday, Oct. 14, 1916, at 1:30 a. m., Patrick Callahan, beloved husband of Mary Callahan, dear stepfather of Laurence, Michael, Mary and Agnes Lewandowski, and our dear son, brother and brother-in-law and uncle, aged 36 years 8 months and 23 days.

Funeral from family residence, 7123 Idaho avenue, Tuesday, Oct. 17, at 9 a. m., to SS. Mary and Joseph's Church, thence to Mount Olive Cemetery. (c)

CASSILLY—John Cassilly, at Springdale, Ark., husband of Emma Cassilly, and father of George Cassilly of Springfield, Mo., and Elsie and Wallace Cassilly of St. Louis, Mo.

CUMMINGS—Entered into rest on Wednesday afternoon, at Boston, Mass., George R. Cummings Jr., son of George R. Cummings, beloved husband of Minnie Cummings, father of Alma Cummings, dear brother of Alma and William Cummings of Boston.

Funeral from the Wagoner chapel, 3621 Olive street, at 2 p. m., Sunday, Oct. 15, 1916. Motor. (c7)

DENZEL—At Colonia Dablen, Mexico, on Sept. 11, 1916, Alphonse Denzel, beloved husband of Louise Denzel (nee Broeg), our dear son, brother, son-in-law, brother-in-law and uncle, aged 33 years.

Funeral from Wacker-Heiderle's funeral parlors, 2331 South Broadway, on Monday, Oct. 16, at 1:30 p. m., to National Cemetery, Jefferson Barracks. Motor. (c)

DOUGHERTY—On Saturday, Oct. 14, 1916, at 9 a. m., Gustave M. Dougherty, beloved husband of Ethel Dougherty (nee Stansburg), dear father, son and brother.

Funeral from Watkins' undertaking parlors, 1238 North King's highway, Monday, Oct. 16, at 2 p. m., to St. Mark's Church, thence to Calvary Cemetery. Private. Motor.

DOUGHERTY—Entered into rest on Friday, Oct. 13, 1916, at 2:15 p. m., Catherine Dougherty (nee Cunningham), beloved wife of Richard Dougherty, mother of Joseph and Charles Dougherty, and our dear sister.

Funeral will take place from the family residence, 2211 University street, on Monday, Oct. 16, at 5:30 a. m., to Sacred Heart Church, thence to Union Station. Interment at Jerseyville, Ill. (c)

DUNN—On Saturday, Oct. 14, 1916, at 9:40 a. m., Keeran Dunn, beloved husband of Delia Dunn (nee McKeown), and dear father of John, Mary, Frank, James and Catherine Dunn, dear brother of John, Martin and Kate Dunn, and our dear uncle and brother-in-law, aged 65 years.

Funeral Monday, Oct. 16, at 8:30 a. m., from residence, 1930 Oregon avenue, to Church of Immaculate Conception. Interment at Calvary Cemetery. Carriages. (c)

EVANS—Entered into rest on Saturday, Oct. 14, 1916, at 12 a. m., Gertrude Evans (nee Shelley), beloved wife of Paul Evans, mother of Charles and Mary Evans, daughter of William J. and Rose Shelley (nee Murray), sister of William A. Shelley.

Funeral will take place from Arthur J. Donnelly's funeral parlors, Twenty-first and Wash streets, Monday, Oct. 16, at 2 p. m., to Calvary Cemetery. Motor. (c)

FAHERTY—Entered into rest on Friday, Oct. 13, 1916, at 5:20 p. m., Patrick J. Faherty, beloved husband of Mary Faherty (nee McCaffrey), father of Alice Faherty, brother of John and William Faherty and Mrs. Richard McDonough.

Funeral will take place from the family residence, 1935 Forest avenue, on Monday, Oct. 16, at 8:30 a. m., to St. Luke's Church, thence to Calvary Cemetery. Friends are respectfully invited. Motor. (c)

FEHL—Entered into rest on Saturday, Oct. 14, 1916, at 11 a. m., Margaret Fehl (nee Finnegan), beloved wife of Arthur Fehl, daughter of Charles and Catherine Sharp (nee Scholl), sister of Walter and John Finnegan, our dear daughter-in-law and granddaughter.

Funeral will take place from the family residence, 1031 Rutger street, on Tuesday, Oct. 17, at 8:30 a. m., to St. Vincent de Paul's Church, thence to Calvary Cemetery. Friends are respectfully invited. Motor. (c)

GIBSON—On Friday, Oct. 13, 1916, at Barrwald, O., James O. Gibson, brother of Mrs. J. D. Gibson of Webster Groves, Mo.

GREEN—Entered into rest on Saturday, Oct. 14, 1916, at 5 a. m., Addie E. Green, wife of the late Russell S. Green, beloved mother of Edward A. Green, in her sixty-fourth year.

Remains will lie in state at George Kriegshauser's U. Co. chapel, 4102 Manchester avenue, until Tuesday, Oct. 17, at 6 a. m. Interment at Irving, Ill.

Denver (Colo.) papers please copy. (c7)

HAGEMAN—On Saturday, Oct. 14, at 2:35 a. m., Nellie Reller Hageman, wife of Miller Hageman.

Funeral Monday, Oct. 16, at 2 p. m., from the residence of her late father, Henry Reller, 3718 North Grand avenue. Private.

HARRS—Entered into rest Thursday, Oct. 12, 1916, at 6 a. m., William Harrs, beloved husband of Bertha Harrs (nee Hoffmann) and dear father of Henry and Christie Harrs, son of Mrs. and Mrs. Henry Harrs (nee Wolter), brother, brother-in-law and son-in-law, after a brief illness, at the age of 31 years.

Funeral Sunday, Oct. 15, at 2 p. m., from residence of his parents, 3707 North Broadway. Relatives and friends invited to attend. (c7)

HUSMANN—Entered into rest Saturday, Oct. 14, 1916, at 11 a. m., Ada Husmann, beloved daughter of Fred and Louisa Husmann (nee Siemsen), and dear sister of Lulu Street, Katy Miller and Viola Weber (nee Husmann), and our dear sister-in-law, aunt and niece, at the age of 32 years 1 month and 12 days.

Funeral on Tuesday, Oct. 17, at 1:30 p. m., from family residence, 424 East Espenscheid street, to Bethania Cemetery. Motor. (c1)

KORN—Entered into rest Thursday, Oct. 12, 1916, Carrie Korn, beloved wife of George Korn.

Funeral from the residence, 4141 Morgan street, Sunday, Oct. 15, at 2 p. m. Private. Please omit flowers. (c7)

MARTIN — Mrs. Anna R. Martin, widow of the late Dr. S. C. Martin, mother of Drs. S. C. and Clarence, Rosa, Frederika Martin and Mrs. James Macnish, Saturday, Oct. 14, 1916, at 10:30 p. m., in her seventy-first year.

Funeral Monday, at 2:30 p. m., from the family residence, 5049 Kensington avenue. Burial private.

O'MALIA—On Saturday, Oct. 14, 1916, at 1 a. m., Mary de Strosa O'Malia (nee Scott), beloved wife of Michael O'Malia, the Rev. T. Mueller, their sympathetic assistance and beautiful floral offerings at the funeral of our beloved husband and father, Valentine Glas.

MRS. GLAS AND CHILDREN. (c)

Card of Thanks.

We desire to express our sincere thanks to our relatives and friends, also Rev. Nottrott, and pallbearers for the sympathy shown us in the loss of my husband and father, William C. Oberg, and for the many beautiful floral offerings.

WIFE AND CHILDREN. (c)

Card of Thanks.

The family of Peter Maul wish to thank Rev. C. Kramer for the sympathy and kind words expressed, and the Transit Camp, Modern Woodmen and Tower Grove Council, R. A., and relatives and friends for their sympathy and for the many beautiful floral offerings in our late bereavement.

MRS. EMMA MAUL AND FAMILY.

Card of Thanks.

We wish to extend our heartfelt thanks to our friends for sympathy shown us in the loss of our dear son and brother, William; especially the pallbearers, neighbors, Stuart Bros., for their efficient services, and many friends who stood by us in our grief, and for the many floral offerings.

MR. AND MRS. NEUMAN AND FAMILY.

Card of Thanks.

We would like to extend our many thanks to the many friends who so kindly offered their assistance and consoling words to our dear mother in the time of her bereavement at the loss of her husband and our dear father, John Hoelderle.

JOHN F. AND E. A. HOELDERLE, Los Angeles, Cal.

Card of Thanks.

We wish to express our heartfelt thanks and appreciation to our relatives and friends who so kindly assisted us in our recent bereavement in the loss of our brother, James T. Scully. Especially to Rev. Father Elmer J. McFadden, the Daughters of St. Louis of France, the police officers of the Fifth District, and Century Court, T. of B. H., for their beautiful floral offerings.

MRS. THOMAS J. WHITE, OFFICER ED SCULLY. (c)

ROTH—Entered into rest on Saturday, Oct. 14, 1916, Mrs. Mamie Roth (nee Cobb), beloved wife of William Roth, and dear mother of William R. and Josephine Roth, in her thirty-third year.

Remains can be seen at Ambruster's chapel until 10 a. m. Monday, Oct. 16. Interment at Quincy, Ill. (c)

RUPPENTHAL—Entered into rest on Thursday, Oct. 12, 1916, at 4:30 a. m., Jane Ruppenthal (nee McCartney), beloved wife of A. F. Ruppenthal Sr., in her sixty-eighth year; dear mother of Mrs. L. D. Lasley, Little Rock, Ark.; Mrs. William Holliday of Chicago, Harry W. C. and A. Frank Ruppenthal, dear sister, mother-in-law and grandmother.

Funeral from Wagoner chapel, 3627 Olive street, on Sunday, Oct. 15, at 3 p. m. Funeral private.

Syracuse (N. Y.) and Russell (Kan.) papers please copy. (7)

SCHOPFER—Entered into rest Friday, Oct. 13, 1916, at 1:50 p. m., Caroline Schopfer (nee Herr), relict of John H. Schopfer, dear mother of Lena, Herman, Christine, Josephine, William, Sophie Schopfer, and dear mother-in-law and grandmother, in her seventy-eighth year.

Funeral Monday, Oct. 16, at 9 a. m., from family residence, 605 East Athlone avenue, to Holy Name Church, thence to Calvary Cemetery.

SIMMS—Entered into rest on Saturday, Oct. 14, 1916, at 10:30 a. m., Mabel G. Simms (nee Nanning), beloved wife of J. Walter Simms, dear mother of Estelle and Marion Simms, and dear sister of William Nanning.

Funeral will take place from Mullen's chapel, St. Louis avenue and Sarah street, on Monday, Oct. 16, at 2 p. m., to St. Peter's Cemetery. Motor. (c)

STEVENS—Entered into rest on Friday, Oct. 14, 1916, at 5:25 a. m., Arthur Simonson Stevens, beloved husband of May Stevens, and dear father of Mrs. Josephine Heying, and dear brother of Mrs. Lillie Munroe and Mrs. Cornelia Cogswell of Brooklyn, N. Y., at the age of 64 years 10 months and 14 days.

Funeral will take place on Monday, Oct. 16, at 2:30 p. m., from family residence, 1945 Arsenal street, thence to Bellefontaine Cemetery. Funeral private.

Brooklyn (N. Y.) and Galveston (Tex.) papers please copy. (c)

TENHIBBEN—Entered into rest on Friday, Oct. 13, 1916, at 11 a. m., John Tenhibben, dearly beloved husband of Mary Tenhibben (nee Wellberg), dear father of John Jr., Mary Caulfield (nee Tenhibben), Elizabeth Brand (nee Tenhibben) and Theodore Tenhibben, dear father-in-law and grandfather, at the age of 74 years 9 months and 23 days.

Funeral will take place from family residence, 3159 North Thirteenth street, on Monday, Oct. 16, at 8:30 a. m., to Holy Trinity Church, thence to Calvary Cemetery. Relatives and friends invited to attend. Carriages.

WALCHSHAUSER—On Saturday, Oct. 14, 1916, at 10 a. m., Sebastian Walchshauser, dearly beloved husband of Emilia Walchshauser (nee Krieger), and dear father of Dora, Joseph, Emilia, Henry and John Walchshauser, and our dear brother and brother-in-law, aged 48 years 8 months and 26 days.

Funeral will take place on Tuesday, Oct. 17, at 8:30 a. m., from family residence, 5009 Louisiana avenue, to St. Cecelia's Church, thence to SS. Peter and Paul's Cemetery. Friends and relatives are invited to attend. (c)

Notice.

Walnut Camp No. 453, W. O. W., will unveil monument of the late J. C. Ryffell at New St. Marcus' Cemetery, Sunday, Oct. 15, 1916, at 3 p. m.

Notice.

Magnolia Camp No. 394, W. O. W., will unveil the monuments of E. A. Housdorf and W. Stacy, Sunday, Oct. 15, at New St. Marcus' Cemetery. Members will meet at Cemetery entrance at 2 p. m.

R. G. SPRENGER, C. C.
A. H. ENGEL, Clerk.

Notice.

Manchester Grove No. 200, Woodmen Circle, will unveil the monument at the grave of the late Myra W. Ormsby, in Valhalla Cemetery, on Sunday, Oct. 15, at 2:30 p. m. All Woodmen Circle and Woodmen of the World members are cordially invited to attend.

A. B. MADISON, Guardian.
A. B. HINES, Clerk. (c)

Card of Thanks.

We wish to thank our relatives and friends for their beautiful floral offerings, also Rev. Illes for his consoling words during our sad bereavement in the loss of our dear mother, Catherine Rall.

THE BEREAVED SISTERS. (c)

Card of Thanks.

We wish to extend our sincere thanks to our relatives and friends to the Rev. T. Mueller, for their sympathetic assistance and beautiful floral offerings at the funeral of our beloved husband and father, Valentine Glas.

MRS. GLAS AND CHILDREN. (c)

Card of Thanks.

We desire to express our sincere thanks to our relatives and friends, also Rev. Nottrott, and pallbearers for the sympathy shown us in the loss of my husband and father, William C. Oberg, and for the many beautiful floral offerings.

WIFE AND CHILDREN. (c)

Card of Thanks.

The family of Peter Maul wish to thank Rev. C. Kramer for the sympathy and kind words expressed, and the Transit Camp, Modern Woodmen and Tower Grove Council, R. A., and relatives and friends for their sympathy and for the many beautiful floral offerings in our late bereavement.

MRS. EMMA MAUL AND FAMILY.

Card of Thanks.

We wish to extend our heartfelt thanks to our friends for sympathy shown us in the loss of our dear son and brother, William; especially the pallbearers, neighbors, Stuart Bros., for their efficient services, and many friends who stood by us in our grief, and for the many floral offerings.

MR. AND MRS. NEUMAN AND FAMILY.

Card of Thanks.

We would like to extend our many thanks to the many friends who so kindly offered their assistance and consoling words to our dear mother in the time of her bereavement at the loss of her husband and our dear father, John Hoelderle.

JOHN F. AND E. A. HOELDERLE, Los Angeles, Cal.

Card of Thanks.

We wish to express our heartfelt thanks and appreciation to our relatives and friends who so kindly assisted us in our recent bereavement in the loss of our brother, James T. Scully. Especially to Rev. Father Elmer J. McFadden, the Daughters of St. Louis of France, the police officers of the Fifth District, and Century Court, T. of B. H., for their beautiful floral offerings.

MRS. THOMAS J. WHITE, OFFICER ED SCULLY. (c)

Card of Thanks.

I wish to extend my sincere thanks to my relatives and friends, to the members of the Bottlers L. U. No. 187, Beer Bottlers' Benevolent Society, Concordia Camp No. 590, W. O. W., Lemp's Relief, Schorr-Kolkschneider Brewing Co., and Packing Department of No. 1, Anheuser-Busch Brewing Co., for their kindness and sympathy shown me in my sad bereavement, the loss of my dear husband, Jacob Schneider; also for their beautiful floral offerings.

LOUISE SCHNEIDER, WIFE.

Card of Thanks.

We desire herewith to express our grateful appreciation and thanks to our many relatives and friends for their kind sympathy in our sad bereavement by the death of our beloved mother, Anna A. Ley; also thankful for the beautiful floral offerings. Especially thankful to the Rev. Dr. William F. Simon for the impressive services and words of consolation, also to Henry J. Michel, undertaker; Wolff's Camp, Sons of Veterans, Auxiliary No. 4, and Col. Meumann Women's Relief Corps No. 16, for their words of consolation and impressive services. CHILDREN.

In Memoriam.

In memory of my dear brother, John Frost, who died Oct. 13, 1915.

Just one year ago you left us,
How we miss you, Johnnie dear,
You are gone, but not forgotten,
By those who loved you dear.

Sadly missed by
SISTER, BROTHER-IN-LAW AND COUSINS.

In Memoriam.

In loving remembrance of George L. Sheridan, beloved son and brother, who died Oct. 16, 1914.

The evening shades have vanished
And the night was still;
God sent His blessed angels
To do His holy will.

Rest in peace, dear George. Sadly missed by his
MOTHER, SISTERS AND LITTLE NEPHEW.

In Memoriam.

In loving memory of dear wife and mother, Carolina Berlemann, who passed away one year ago, Oct. 15, 1915.

The month of October again is here,
To us the saddest of all the year;
It took upon the fifteenth day
Our darling mother from us away.

A precious one from us has gone,
The voice we loved is still,
A place is vacant in our home
Which never can be filled.

Sadly missed by
HUSBAND AND CHILDREN. (c)

In Memoriam.

In memory of our dear father, father-in-law and grandfather, Frank Sicking, who departed from us Oct. 14, 1915.

A precious one from us has gone,
A voice we loved is stilled,
A place is vacant in our house
Which never can be filled.

You are gone, but not forgotten,
Your memory will ever fade,
Our lonely hearts shall always linger
Where our dear good father's laid.

Sadly missed by his daughter,
MRS. A. DIEBLING AND HUSBAND. (c)

In Memoriam.

In loving memory of my dear wife and our dear mother, Bernhardine Hamburger, who was called away one year ago, Oct. 12, 1915.

Just one year ago today
Since my dear wife and our mother passed away.

We saw her suffer, heard her sighs,
With aching hearts and weeping eyes;
We saw her sinking, hour by hour,
Yet could not stay death's awful power.

But now she calmly sleeps at last,
All pain, all aches, all suffering past.

Sadly missed by
HUSBAND, DAUGHTER AND SONS.

In Memoriam.

In loving memory of our beloved father, Ernest A. Lindemann, who was suddenly called away seven months ago today, March 17, 1916.

The depths of our sorrow we cannot tell
At the loss of our father, we loved so well;
And while he sleeps in peaceful sleep
His memory we shall always keep.

Day by day we sadly miss him,
You may think the wound is healed,
But they little know the grief
That's within our hearts concealed.

He shall never be forgotten,
Never from our memory fade,
Loving hearts will always linger
Around the grave where he is laid.

Sadly missed by
WIFE, DAUGHTER AND SONS. (c)

CEMETERIES

Park Lawn PERPETUAL CARE Cemetery

An established, everlasting Memorial Park. Lots at low prices, easy monthly payments. South Grand av. and Lemay Ferry rd. Office, Bank Bldg., Grand and Gravois avs. Sidney 783. Riverside 111. Victor 1184. (c62)

UNDERTAKERS

PEETZ BROS.

Funeral chapel, 2780 Lafayette av.; auto and carriage funerals; no charge for chapel.

Watkins Undertaking Co.

1024 Pendleton. Day or night.
Parlor, 1328 N. King's highway.
Motor or carriages. Motor ambulance.

Not many of the home hunters are paying any attention whatever to property that is not advertised. List your vacancies in the Post-Dispatch and find a tenant.

DEATHS

Card of Thanks.

The bereaved family of Michael Nicholson wish to extend our sincere thanks to our relatives and friends for their sympathy and beautiful floral offerings.

MRS. MARGARET NICHOLSON AND FAMILY. (c)

Card of Thanks.

We wish to extend our sincere thanks to our relatives and friends for the kindness and sympathy shown us at our late bereavement in the loss of our dear wife and mother, Maria Quirk, to Rev. Father Sheehan for his kind and consoling words, to Mound City District No. 407, Court of Honor; Crescent Court No. 43, Tribe of Ben Hur; also for the many beautiful floral offerings.

JOHN QUIRK AND FAMILY. (c)

Card of Thanks.

We wish to extend our sincere thanks to our friends for their sympathy and kindness shown to us in our sad bereavement in the loss of our dear husband and father, William F. Myers Sr., also to the union workmen for the beautiful floral offerings; especially to Rev. J. L. Brandt for the impressive service and words of consolation.

WIFE AND SON, WILLIAM F. JR. (c)

Card of Thanks.

I wish to extend my sincere thanks to my relatives and friends, to the members of the Bottlers L. U. No. 187, Beer Bottlers' Benevolent Society, Concordia Camp No. 590, W. O. W., Lemp's Relief, Schorr-Kolkschneider Brewing Co., and Packing Department of No. 1, Anheuser-Busch Brewing Co., for their kindness and sympathy shown me in my sad bereavement, the loss of my dear husband, Jacob Schneider; also for their beautiful floral offerings.

LOUISE SCHNEIDER, WIFE.

Card of Thanks.

We desire herewith to express our grateful appreciation and thanks to our many relatives and friends for their kind sympathy in our sad bereavement by the death of our beloved mother, Anna A. Ley; also thankful for the beautiful floral offerings. Especially thankful to the Rev. Dr. William F. Simon for the impressive services and words of consolation, also to Henry J. Michel, undertaker; Wolff's Camp, Sons of Veterans, Auxiliary No. 4, and Col. Meumann Women's Relief Corps No. 16, for their words of consolation and impressive services. CHILDREN.

In Memoriam.

In memory of my dear brother, John Frost, who died Oct. 13, 1915.

Just one year ago you left us,
How we miss you, Johnnie dear,
You are gone, but not forgotten,
By those who loved you dear.

Sadly missed by
SISTER, BROTHER-IN-LAW AND COUSINS.

In Memoriam.

In loving remembrance of George L. Sheridan, beloved son and brother, who died Oct. 16, 1914.

The evening shades have vanished
And the night was still;
God sent His blessed angels
To do His holy will.

Rest in peace, dear George. Sadly missed by his
MOTHER, SISTERS AND LITTLE NEPHEW.

In Memoriam.

In loving memory of dear wife and mother, Carolina Berlemann, who passed away one year ago, Oct. 15, 1915.

The month of October again is here,
To us the saddest of all the year;
It took upon the fifteenth day
Our darling mother from us away.

A precious one from us has gone,
The voice we loved is still,
A place is vacant in our home
Which never can be filled.

Sadly missed by
HUSBAND AND CHILDREN. (c)

In Memoriam.

In memory of our dear father, father-in-law and grandfather, Frank Sicking, who departed from us Oct. 14, 1915.

A precious one from us has gone,
A voice we loved is stilled,
A place is vacant in our house
Which never can be filled.

You are gone, but not forgotten,
Your memory will ever fade,
Our lonely hearts shall always linger
Where our dear good father's laid.

Sadly missed by his daughter,
MRS. A. DIEBLING AND HUSBAND. (c)

In Memoriam.

In loving memory of my dear wife and our dear mother, Bernhardine Hamburger, who was called away one year ago, Oct. 12, 1915.

Just one year ago today
Since my dear wife and our mother passed away.

We saw her suffer, heard her sighs,
With aching hearts and weeping eyes;
We saw her sinking, hour by hour,
Yet could not stay death's awful power.

But now she calmly sleeps at last,
All pain, all aches, all suffering past.

Sadly missed by
HUSBAND, DAUGHTER AND SONS.

In Memoriam.

In loving memory of my dear wife and mother, Carolina Berlemann, who passed away one year ago, Oct. 15, 1915.

The month of October again is here,
To us the saddest of all the year;
It took upon the fifteenth day
Our darling mother from us away.

A precious one from us has gone,
The voice we loved is still,
A place is vacant in our home
Which never can be filled.

Sadly missed by
HUSBAND AND CHILDREN. (c)

In Memoriam.

In memory of our dear father, father-in-law and grandfather, Frank Sicking, who departed from us Oct. 14, 1915.

A precious one from us has gone,
A voice we loved is stilled,
A place is vacant in our house
Which never can be filled.

You are gone, but not forgotten,
Your memory will ever fade,
Our lonely hearts shall always linger
Where our dear good father's laid.

Sadly missed by his daughter,
MRS. A. DIEBLING AND HUSBAND. (c)

In Memoriam.

In loving memory of my dear wife and our dear mother, Bernhardine Hamburger, who was called away one year ago, Oct. 12, 1915.

Just one year ago today
Since my dear wife and our mother passed away.

We saw her suffer, heard her sighs,
With aching hearts and weeping eyes;
We saw her sinking, hour by hour,
Yet could not stay death's awful power.

But now she calmly sleeps at last,
All pain, all aches, all suffering past.

Sadly missed by
HUSBAND, DAUGHTER AND SONS.

MOVING PICTURES

Solid agate, 15c line, minimum 2 lines.

BREMEN THEATER, 20th and Bremen. Monday, Oct. 16, 4th episode of the Yellow Menace, "You are alone and in my power;" Mary Miles Minter in "Lovely Mary," 5 reels; Tom Wise in "The Baseball Bug." (c)

CABANNE THEATER, Goodfellow and Suburban tracks; tonight, "The Victory of Conscience," featuring Lou Tellegen; 7 and 9 p. m. (c)

CHEROKEE THEATER, Cherokee and Ohio —Today, 4 star acts vaudeville, pictures; Monday, see and hear Lieut. Alfred Mohr with his original German war pictures and descriptive lecture; no advance in price; Tuesday, double program, Mary Fuller in "The Strength of the Weak" and Vivian Martin in "Little Miss Brown;" Wednesday, Florence La Badie in "Saints, Devil and Women," also "The Yellow Menace," No. 4; Thursday, 4 star acts vaudeville and feature pictures; Friday, Westfield Players in "Putting It Over," a 4-act comedy-drama, with Billy Sousa in the cast; Saturday, "Love's Larfiat," a Blue Bird production; also "Where Is My Sister," a great moral play.

CINDERELLA, Cherokee and Iowa; matinee and night, Vivian Martin in "The Stronger Love;" Chas. Chaplin in "The Pawnshop," Monday, Mary Pickford in "The Dawn of a Tomorrow;" Tuesday, Francis X. Bushman in "A Million a Minute;" Bessie Barriscale in "The Painted Soul;" Wednesday, Blanche Sweet in, "Public Opinion;" Thursday and Friday, "The Little Girl Next Door." (c)

EIGHTEENTH STREET THEATER, 18th, between Lafayette and Geyer avs.; today, matinee and evening, "The Little Girl Next Door," in 6 acts; the greatest white slave picture ever shown; admission only 10c; no children admitted.

MARYLAND THEATER, 1858 S. 13th st.; today, from 2 p. m. until 11:30 p. m., continuous, "The Little Girl Next Door," exposing white slavery and what every mother and father should know. Admission, 10c; no children admitted.

O'FALLON PARK THEATER, 5353 Florissant av.; continuous matinee 2:30 today, "Rolling Stones," featuring Owen Moore, Marguerite Courtot, Five-Part Paramount, also Triangle-Keystone comedy, two reels. (c)

YALE THEATER, 3700 Minnesota; today, "Grouch," in 3 parts; tomorrow, "A Daughter's Sacrifice." (c)

BREMEN THEATER, 20th and Bremen. Monday, Oct. 16, 4th episode of the "Yellow Menace," "You Are Alone and in My Power;" Mary Miles Minter in "Lovely Mary," 5 reels; Tom Wise in "The Baseball Bug." (c)

PERSONAL

Personal and Special Notices, 20c per line; Adoption, 25c. Coming Events and Legal Notices, 10c—solid agate. Minimum 2 lines.

Full amounts must accompany orders by mail

PERSONAL—Evelyn: Put your address in paper at once; worried. Wm. Husband.

PERSONAL—Herb: Received birthday letter. Send address immediately, as must write. Byrdie (wife).

PTRSONAL—Brother Herman Knoch: Write to your own sister; make appointment at Broadway Theater; will meet? Mrs. Kiefer Knoch, care drug store, 501 Franklin av.

PERSONAL—Wanted, present address of Mrs. Maria Kraft, midwife; of much interest to her. H. Simons, 802 Central National Bank Bldg.

PERSONAL—Wanted, name and address of person seeing boy run over and killed at

DANCING

HAWAIIAN TROT is the only new dance of the season taught at Clendenen's.

LAFAYETTE Dancing Academy, 1900 S. 18th st.; dancing Sunday evening; lessons Tuesday and Thursday evenings. (c68)

STAGE dancing, all styles taught; professional dancers; reasonable. Mr. Colville, 4240 Connecticut.

GRAND Dancing Academy, 535 Market; now open; dancing Saturday and Sunday afternoon and evening. (c)

PRIVATE LESSONS—Any hour; latest dances guaranteed; positively no failures; oldest school. 1901 Lafayette.

PRIVATE LESSONS any hour; latest dances guaranteed; positively no failures; best, oldest school. 1901 Lafayette.

PRIVATE dancing; latest dances guaranteed; 4 private lessons, $3. Lindell 5020R; 4238 Delmar bl. (c5)

PRIVATE dancing lessons; 4415 Washington; latest dances, guaranteed in six lessons. Forest 4960. Mrs. Miller. (c8)

MARTEN DANCING ACADEMY, Semple and Easton; lessons every Tuesday and Thursday evenings; Friday evening, advanced class; Saturday, reception.

ASSISTANT Wtd.—Must be capable of teaching athletic and ballroom dancing; write, giving references. Clendenen's Academy, Delmar Arcade.

NATIONAL Dancing Academy, 21st and Olive; dancing Thursday, Saturday and Sunday evenings; lessons every afternoon and evening. (6)

CLASSES, Compton Hall, every Tuesday and Friday evening; waltz, two-step, one-step, fox trot; parties Thursday, Sunday and Saturday evenings; special matinee every Sunday afternoon. Buchmann & Dyer. (c63)

DANCING TAUGHT in 4 private lessons at Arcadia Dance Palace, 3517 Olive. We teach thousands. No failures. Lessons afternoons and evenings. Phone Lindell 4958. (c8)

RIVERSIDE Dancing Academy, 4100 S. Broadway; dancing every Thursday and Sunday evenings; admission, gentlemen, 25c; ladies free. Private instruction by appointment at 4004 S. Broadway. Mrs. Wilson.

YOU can dance free, to good music, at the Olive Hall, 20th and Olive. Sunday afternoons and every evening except Monday. Instructions Tuesday and Friday evenings. Checking free. Admission, gents 50c, ladies 15c. Ahern & Ahern.

FAMOUS DANCING SCHOOL.

Learn to teach dancing, modern, ballroom, fancy stage, chorus, exhibition, etc.; start any time; gold medals awarded to pupils. Best instruction in America. 86 S. State st., Chicago, Ill. P. J. Ridge.

THEATRICAL

ALL leading makes of picture machines, opera and folding chairs, curtains, operating booths and supplies, new and used; cash or easy payments. Lears' Theater Supply Co., 1904 Chestnut st.

AMATEURS, study and earn real money. Belmont School of Acting, 3723 Olive; established 1912.

AMATEURS—Tuesday night, prizes $3, $2, $1. Eclipse Theater, south end Bellefontaine line; losers, carfare. (c68)

BE moving picture operator or exhibitor; stereopticon and moving picture machines; $5 to $20 weekly; we know the business practically and thoroughly. Glen's, 1007 Chestnut st.

BELMONT says: Many a dollar has been coined out of "information;" study me; instruction, picture acting; correct instructions means your future success; start now; all instructions. Belmont School of Acting, 3723 Olive; established 1912.

CHORUS girls trained; girls always in demand. Belmont School of Acting, 3723 Olive.

COMMITTEE MEN—See R. J. Weber Theatrical Agency, 509 Chestnut st., for your next entertainment.

CONCESSIONS Wtd.—For Business Men's Carnival, at Tesemeyer's Grove, formerly Risch Grove. Apply at once, 651 Lemay Ferry rd. (c)

CONCESSIONS Wtd.—Three or four clean concessions; two days' street fair, Friday and Saturday, Oct. 20 and 21; $2.50 per day; two others to follow. F. B. Miller, Wright City, Mo.

DANCING taught exclusively for the stage. Belmont School of Acting, 3723 Olive; private lessons.

DISSOLVING MACHINE—For sale, exhibition; late model; complete, including stand, lenses, rheostat; wired ready to run pictures; $75. Post-Dispatch.

FILMS cheap; 3-reel Victory of Mormons, Fighting Parson, Captured by Redskins, Honor of a Prefect, Firechief's Daughters, and 10 others. Call morning, 4500 Garfield.

FILMS—For sale or rent; three-reel features, big lobby; a bunch of singles, plenty of paper films $1 a reel up. Call mornings 4500 Garfield.

GIRLS Wtd.—To sing and dance; amateurs considered. Adeline Dale, 702 State, East St. Louis, Ill.

GO on the stage; will tell you how; send 10c for further particulars. Address K. D. Blankenship, Statesville, N. C.

MOVING PICTURE MACHINE—For sale, theatre; state and electricity; some films. 4539 West Belle.

MRS. J. MILLER buys and sells ladies' and gents' slightly worn street and evening clothing. 1825 Olive st. Jewelry bought. Olive 1242. (c99)

O, LOOK HERE!—Page Av. Street Fair and Carnival in St. Louis Oct. 30; will start a Monday night, Oct. 30; a concession people with neat frameups will get the money here; take Hodiamont car to Page, walk one block west to merry-go-round; come out; talk it over, and be in for opening night. Ben. W. Collier, secretary.

OPERA CHAIRS—For sale; folding; about 200; cheap. 2336 S. 12th. Phone 2064L. (c)

OPERA CHAIRS—For sale; several hundred. Echo Poulin Amusement Co., Union and Lillian. (7)

PIANO PLAYER—Desires position in cabaret, with orchestra. Riverside 204M.

PIANIST—St.; first-class, lady, would assist manager of moving picture or vaudeville theater; has own stars and extra good scripts; family all show people; salary $18; go anywhere. Box T-229, Post-Dispatch.

PIT COLLECTION—For sale; nice; reps; medium size; no floats. Call at 3001 Pine st.

SINGER—Combination singer and piano player, European Hotel and Cafe, 3d and Missouri av., East St. Louis. (c)

SINGERS Wtd.—Soprano and baritone, operatic and popular music. Studio Bldg., room 6; Taylor and Olive; call Monday. (c)

SOUBRETTE Wtd.—Clever, who can sing and dance, not to exceed 5 feet; must be experienced in comedy sketch. Phone Lindell 2221W, between 12 and 5. 3918 West Belle.

STAGE training; my method stands alone for excellence. Belmont School of Acting, 3723 Olive st.

TYMPANIES Wtd.—To rent, per month; state size, condition and price. 2128 Benton.

VAUDEVILLE acts written to suit your individuality. Belmont School of Acting, 3723 Olive st.

ST. LOUIS CALCIUM LIGHT.

Single and dissolvent stereopticon moving picture machines, with stereopticon attachments and films for sale; large assortment of features and short-subject films and other accessories carried in stock.

Oxygen and hydrogen gas furnished for stereopticon and moving picture machines; stereopticon views put up in lecture sets from all parts of the world; comic, religious; latest illustrated songs and serpentine skirt dance slides for sale or rent; slides made to order from photographs or any design; also calcium light with colors, masquerade, dress balls, fancy solo dances, tableau and living pictures; shadow pantomime; etcherth. Christmas tree and weddings. 516 Elm st. (c90)

MOVING PICTURE THEATERS

Equipped with every appliance from door to screen for a small amount. Be sure to write or call for their new Theatrical Supply Catalogue and Supplement, showing the new Powers, Motiorgraph, Simplex and Edison machines; parts also in stock. New poster frames and strips. Tickets and chromos, advertising and announcement slides, money changers and rewinds, chairs and carbons, calcium gas and gas-making outfits, other and films.

ERKER'S, 606 Olive, St. Louis.
ERKER'S, 85 E. Grand River, Detroit. (c60)

DRESSMAKING AND MILLINERY

WANT orders for making crocheted rugs. Lindell 5587W.

DRESSMAKING by the day; references; reasonable. Lindell 5587W.

DRESSING Wtd.—Embroidery work, housework; best linens; monograming infants' wear, etc.; reasonable; lady. Forest 6294W.

LADIES' SUITS made; fine tailoring; also remodeling; reasonable. Ladies' tailor, 621 Euclid av., Delmar.

DRESSMAKING — First-class; satisfaction guaranteed; reasonable. 4172 De Tonty st.

LADIES' coat suits, made to order, $8 up; fall dresses made to order, $10 up; satisfaction guaranteed. 3907C Olive; phone Lindell 3690.

SCHWARTZ

DRESSMAKING COLLEGE.
Grand and Olive; night classes Monday, Tuesday and Friday; try our home sewing; ladies' suits and dresses to order.

FALL OPENING

Skirts made to order with your own goods, $1; suits made to order with your own goods, $4; dresses made to order with your own goods, $4. Perfect fit and workmanship; all kinds of remodeling at lowest prices; pleating and dyeing.
NEW YORK ONE-DOLLAR SKIRT CO.,
4046 Easton av. (c60)

KEISTER'S

Ladies' Tailoring College

ESTABLISHED 1900. 3942 Olive st., St. Louis, Mo. The largest and finest institution of its kind in the world where men and ladies learn dressmaking, tailoring and fancy dressmaking; open the entire year. Individual instruction. Call or write.

ATTORNEYS AT LAW

ALL legal matters, damages and pension cases faithfully attended to; advice free. 1028 Chestnut st. (c14)

CENTRAL LAW BUREAU, 506 Chestnut; legal matters, all courts; collections; experienced attorneys; advice free. (c)

LEGAL matters attended to; charges reasonable; experienced lawyer; advice free. 810 Chestnut st., suite 407. (c8)

EXPERIENCED lawyer, handles cases promptly and quietly; damage cases a specialty; success guaranteed; easy payments; bring this ad and save money. Johnson, 3044 Chestnut st., room 617.

AUDITING AND ACCOUNTING

ON a cash basis, delinquent accounts a condition, our plan the remedy; information for business. Union Brokerage Co., 18 E. Independence, Tulsa, Ok.

DETECTIVES

DETECTIVE Wtd.—For private investigation. Address W. S., No. 7 Lone Star Hotel, Palacios, Tex.

DETECTIVE—Expert, does shadowing and investigating; references. 619 Victoria Bldg., phone Bell Olive 3950. (c8)

DETECTIVE—Does shadowing and investigating; locates missing people; absolute secrecy, consultation free. 3675 Finney av.; phone Bell Lindell 5102. Kinloch Delmar 3744X. (8)

MISS JACKSON.

Detective lady; does shadowing and investigating; guarantee quick and satisfactory results; thoroughly reliable, strictly confidential; terms reasonable. 3741 Delmar, 'Lindell 4196.

DENTISTS

DR. A. E. MOSER, DENTIST,
610 FRANKLIN AV.

Painless treatment; your mouth pearls made as good as new. It is my pleasure to please and satisfy you; satisfaction guaranteed; lady assistant.

MEDICAL

FITS—I cured my daughter by simple discovery. Particulars free. Z. Lepso, 895 Island av., Milwaukee, Wis.

YOUNG women needing help before and during confinement can find assistance at the St. Louis Maternity Hospital, 4318 Washington bl. (c87)

CATARRH—I cured myself of this disgusting ailment by a simple discovery; I will send you this secret free. Sam Katz, Dept. G. B, 32, 2909 Indiana av., Chicago, Ill.

ECZEMA is only skin deep; no internal medicine will cure eczema; only by the application of Cruolene can the eczema microbe be destroyed; you pay us no money until you say you are cured; write today. Mills Chemical Co., 3260 Mills Bldg., Girard, Kan.

FREE to rheumatic and pain-racked sufferers; big newspaper gives startling facts about Radium, Nature's marvel, and Radiumactiv, the only ailer known; send a postday for free copy. RadiumactiV News, Dept. 32, 31 S. 4th, Columbus, O.

KENDRICK'S Antimalum removes the cause and results of indigestion, constipation and bad blood in man, fowl and animal; try it for cholera, colic, sore mouth and all ailing troubles. From druggists or Dr. W. T. Kendrick, Montgomery, Ala.

EYE man carries his drug store with him in his vest pocket. A new book called "Doctoring Your Blood With Your Own Blood" describes the latest, most wonderful and universally practical discovery in medicine, namely, that your blood contains remedies for most of your complaints; some heretofore considered incurable; as your blood is, so are you; don't despair; get the book; read it, then consult your physician; price $1; sent on approval without money in advance. Ideal Life Extension Press, 544 Sun Building.

SCHOOLS—COLLEGES

Solid agate, 5c line, minimum 20c.

SCHLEICHER'S Technical Drawing School, Shaw's Park; mathematics included; open old; and night; diplomas issued. (99)

WILLIAM THORNHILL School of Mechanical Drawing; diplomas issued, positions secured. 4546 Easton.

TELEGRAPHY—Learn with us and get position. $75 to $125 per month. Apply Monday. Railway School, 208 Pontiac Bldg., 9th and Market.

MISSOURI College of Optometry has special offer for prospective students; opportunity now; write for catalogue. Mermod & Jaccard Bldg., St. Louis.

INSTRUCTION

LADIES Wtd.—To take course in millinery. Mueller's Main Store, 704 N. Grand.

SCHOLARSHIP—For sale, in St. Louis Commercial College. Call Monroe 878R.

GERMAN lady, high-school teacher, will take a few scholars on afternoons. 5053 Page.

GIRLS—To learn hair dressing and manicuring; over 16 years old. Apply 506 N. 6th. (c)

SCHOOL TEACHER—Would give private lessons in English to children or adults; good reference. Box E-184, Post-Dispatch.

TECHNICAL drawing, estimating, mathematics, slide rule calculations; diploma issued, Mauck's Academy, 1742 Chouteau. (99)

INSTRUCTION Wtd.—Private, in reading and writing, by elderly woman. Box T-120, Post-Dispatch.

INSTRUCTION Wtd.—One hour's Spanish, Saturday mornings; state terms. Box E-67, Post-Dispatch.

SCHOOL OF GERMAN LANGUAGE—Beginners and advanced pupils. Gertrude Dietz, 4273 Olive. Lindell 6246W. (7)

PUPILS Wtd.—With defective speech, for private instruction by experienced teacher. Sidney 4692W

CIVIL service examination; we prepare you; the prepared man or woman gets the place; $600 up. Washington-Lee Institute, 1000 N. Grand av.

SPANISH, French, Italian, German and all other languages taught by natives; we guarantee to teach you any language. Modern School of Languages, Grand and Lindell. Lindell 1941. (c)

EXPRESSION and dramatic art taught by young woman of extensive professional experience; pupils of all ages accepted. Mrs. Frederick Neuenfeld, 816 Laurel. Phone Cabany 4228W. (c99)

TUTOR—Young lady with college education desires to tutor students of high school or grammar school grades. Call Forest 5092W.

TUTOR—German languages, literature, chess; exceptional method; no fakes; complaints about school boards carefully considered. Write Prof. Jacques Grommer, Hotel Benton.

ANY person of neglected education can receive private instruction by experienced teacher; reading, writing, arithmetic, English, grammar, composition, etc.; $5 monthly. Mrs. Dodson, 3528 Lindell. Lindell 4648.

ART TRAINING

For such splendid professions as commercial art, cartooning, designing, china decorating, painting, sculpture, newspaper and magazine illustrating. Individual instruction in day or evening classes. Enroll now! St. Louis School of Painting and Drawing, 4114 Washington bl.

TELEGRAPHY—Learn immediately, days, evenings; situations paying $75 to $200 monthly. 1830 Railway Exchange.

EMPLOYMENT WANTED

Solid agate, 6c line, business notices, publisher's opinion, 10c line; minimum 2 lines.

MEN. BOYS

ACCOUNTANT—Sit. or bookkeeper, honest reliable and sober, salary reasonable. Box T-79, Post-Dispatch.

ACCOUNTANT—And clerk; first-class, desires a position; 3 years' railroad and structural iron works; best references. Box T-51, Post-Dispatch.

ACCOUNTANT—SIT. BY EXPERIENCED BOOKKEEPER AND CORRESPONDENT; WILL ACCEPT POSITION WITH RESPONSIBLE FIRM STARTING AT $75 PER MONTH; REFERENCES AS TO RELIABILITY—BOX O-248, POST-DISPATCH. (c)

ADVERTISING MAN—Sit.; knowing thoroughly how to place advertising where it will pull; desires position with a local commercial concern. Box C-86, Post-Dis.

ADVERTISING WRITER—Sit.; familiar with all classes of work; thorough merchandise man wants work in part or all of time. Box E-167, Post-Dispatch.

ADVERTISING MAN—The writer is 24 years old, has had two years' practical experience as copy service manager of local printing house doing direct mail advertising; has a wide knowledge of type faces, printing prices, etc.; is particularly well qualified as a writer of sales letters, booklets, magazine and newspaper advertisements; wants a position with some concern that needs a man with ability to produce resultful advertising, or as assistant to advertising manager of reasonable concern; willing to start for moderate salary where position affords opportunity for advancement commensurate with ability. Box E-180, Post-Dispatch.

ASSISTANT—To manager or buyer, in wholesale house or retail establishment; 3 years' experience in this line; nonexcitious; energetic; can furnish best. Post-Dispatch.

BAKER—Sit. by allround man, city or country; 15 years' experience. Box T-148, P.-D.

BAKER—Sit. by first hand. Address 1939 Benton st.

BAKER—Sit. by second hand; steady work. 3319 Menard.

BAKER—Sit. by allround; married; country preferred; must be steady. Box T-247, P.-D.

BAKER—Sit. by first hand; 6 years' experience; bread or rolls; first hand. 6214 Gillham.

BAKER—Sit.; first hand; good; country or suburbs; $25 a week. 1008 Broadway. Phone Olive 3174.

BOOKKEEPER MAN—Sit.; is baker; best references; moderate salary. 1008 Broadway. Phone Olive 3174.

BOOKKEEPER—Sit.; having 4 years' experience, desires position; Box T-241, Post-Dispatch.

BOOKKEEPER—Sit., by experienced, now located; or take charge of optical department in jewelry or other store. Box T-198, Post-Dispatch. (2)

PAINTER—Sit.; hardwood finisher; references. W. Hall, 4383 St. Louis.

PAINTER—Sit.; first-class, allround; day or job. 3119 Washington.

PAINTER—Sit.; and outside finisher; first class; have ladders. Marshal 157X; Benton 837W.

PAINTER—And grainer wants work; graining preferred; first-class work. 3441 Ohio. (53)

PAINTER—Good mechanic, wants work by contract; very reasonable. 3310 Westminster pl. Lindell 5757W.

PAINTER—Sit. by young married man, painter, paper hanger; can do carpenter's work; handy with tools. Arthur Dove, 2706 Franklin.

PAPER CUTTER—Sit. by young man with bindery experience. Box T-11, P.-D.

PAPER HANGER—Sit.; and painter; will work reasonable. Sidney 722.

PAPER HANGER—Sit.; work at once. 8526 Olive.

PAPER HANGER—Wants work by day, roll or contract. Wm. Kentch, 1223 North Market st.

PAPER HANGER—Sit., or house painter. Hurlburt, 3969 Washington. Lindell 2234R.

PAPER HANGER—Sit.; painter, whitener, plasterer; reasonable; owners or realties. Lindell 1825.

PAPER HANGER—Painter, cleaner, plasterer, wants work. J. R. Roll; very reasonable wages. 1810 N. Prairie.

PAPER HANGER—And painter; sit.; first-class; papering 8c roll; property owners or shop; work guaranteed. Box E-125, P.-D.

PLUMBER—Sit. by nonunion, registered; new and repair work; reasonable. Berger, 4014 Evans. Lindell 5568R.

PLUMBER—Wants to work for property owners, reasonable. 2807 Norwood. Delmar 3127L.

PORTER—Sit.; or handy man around office building or firm; no saloon or barber shop; references. Box R-74, Post-Dispatch. (62)

PORTER—Sit. for saloon, experienced; best references; colored. 1602 Pine. Leon Leavel.

PORTER—Sit.; gasfitting, carpenter, painting, glazing, general repairs. Klein, 2021 Franklin, Bomont 191.

PORTER—Sit. by colored; best of city references; willing worker. Call Grand 1477M.

PORTER—Sit. by colored man; porter or church janitor; good reference; willing worker. Call Sunday or write, 4307 North Market.

PRINTER—Young married printer wants position; 4 years' experience. Call quick. Fleming, 3943 Lucky st. (1)

PRINTER—Sit. for manager, to take charge of detail work in a job office. Box T-207, Post-Dispatch.

PRINTER—Sit. by allround, having 7 years' experience; give best reference. Box R-251, Post-Dispatch.

PRINTER—Experienced, reliable, sober, wants steady position; capable of taking entire charge, knowing prices, etc.; now employed, but desires a change. Box T-225, Post-Dispatch.

PUBLIC ACCOUNTANT—Thoroughly competent, will audit books, install and keep any small sets of books at reasonable rates. Box T-222, Post-Dispatch.

RENT COLLECTOR—Seeking employment; 45 years old; can furnish several bonds; have notary public commission. R. Kovacs, 4019 Taft av., St. Louis, Mo.

ROUTE MANAGER—Position, as assistant manager or manager; have had experience with horses; also in routing solicitors for coffee wagons; speak German and English; can give good references. Box C-177, Post-Dispatch.

SALESMAN—Would like to connect with a reliable house; city or traveling. Box R-272, Post-Dispatch.

SALESMAN—Sit.; middle-aged married man of good appearance, would like a chance as salesman. Box R-183, Post-Dis.

SALESMAN—Sit.; fruits and vegetables; some experience in meats; reference given; state salary. Box T-244, Post-Dispatch.

SALESMAN—Sit.; at present employed; making change for personal reasons; record proves I can produce. Box E-277, Post-D. (1)

SALESMAN—Sit.; young man, alterating a specialty; extra reasonable. Lindell 3679.

SALESMAN—Sit.; 10 years' business experience, in any legitimate line; wholesale groceries or ladies' ready-to-wear preferred. Box E-196, P.-D.

SALESMAN—Experienced jewelry, silverware and cutlery, wants position with retail or wholesale firm; bond, references. Box T-226, Post-Dispatch.

SALESMAN—Sit., city salesman or collector; can handle any line; best references; can furnish bond; state salary, also full particulars. Box T-94, Post-Dispatch.

SALESMAN—Sit.; considering a change, city or traveling, requiring high-class salesmanship; excellent record and references assured. Box E-66, Post-Dispatch.

SALESMAN—Sit., mornings or afternoons, by one who has good business education and successful experience, dealing with large business interests, as we has small car and automobile to get around. Box C-133, P.-D.

SALESMAN—Sit. by efficient, high-grade, with unquestionable references, owning automobile, seeks opportunity with responsible company for St. Louis and vicinity. Box C-134, Post-Dispatch.

SALESMAN—A traveling salesman of long experience, tactful, diplomatic and highly recommended, seeks high-grade connection that requires brains and pays proportionately. Box T-164, Post-Dispatch.

SALESMAN—Sit.; 9 years' experience selling the retail and jobbing trade; open for position after Oct. 20; consider only city position on salary; have own auto. Box T-128, Post-Dispatch.

SALESMAN—Sit. by experienced traveler-covered United States and Canada; specialty or regular line to salesmen of dry goods, department stores, etc.; result producer, with large acquaintance among buyers; best references. Box T-83, Post-Dis.

SALESMAN AND WINDOW TRIMMER—Dry goods, shoes, furnishing goods, acquainted with city or country trade; Germman; with the very best references; will be open for engagement; would prefer to take a financial interest in an established business. Box R-264, Post-Dispatch.

SHIPPING CLERK—Sit.; age 22, 4 years' experience; good education; best references. Box T-86, Post-Dispatch.

STABLE MAN—Sit.; middle-aged; experienced, sober and industrious; or night watchman; reference, 1311 Ohio.

STENOGRAPHER—Sit.; and assistant bookkeeper; experienced; active; 2 years; best reference; give me a trial. Box E-174, P.-D.

STENOGRAPHER—Thoroughly experienced, wants extra work at night, either at home or at office. Box T-171, Post-Dispatch.

STENOGRAPHER—Sit. by intelligent, energetic stenographer, bookkeeper, cashier and general office man; afternoons after 2 or evenings. Box T-241, Post-Dispatch.

TAILOR—First-class on ladies' coats. 5117 Delmar.

TIEMAKERS—150, red oak; territory just opened; long job; 15c to 18c; ties inspected at stump; pay every week. W. C. McKenna, Grafton, Ill.

TOOL FOREMAN—WISHES POSITION, BOX R-265, POST-DISPATCH.

TUCKPOINTING—Sit.; and brick work. F. Huber, 1508A Salisbury.

TUCK POINTER—Sit.; tuck pointing, plastering and carpenter work; reasonable; drop card. 3755 Cook av., Thomas Hall.

WATCHMAN—Wants position of trust; experienced, upright, honorable; best references; desire interview. Box T-135, Post-Dispatch.

WINDOW TRIMMER—Sit.; and sign writer, having 12 years' experience; allround man. Box E-189, Post-Dispatch.

WINDOW TRIMMER—And card writer, open; professional; out-of-town preferred. Box T-82, Post-Dispatch.

YOUNG ATTORNEY—Desires position with mercantile firm. Box R-230, Post-Dis.

YOUNG MAN—Sit.; 19; has some experience in machine shop. 4628 Ohio.

YOUNG MAN—Sit. by honest, sober young man, not afraid of work. Box C-180, Post-Dispatch.

YOUNG MAN—Sit.; some steady work; would be pleased to learn some good useful trade. 2623 Lafayette.

YOUNG MAN—Sit.; well educated; age 25; in business house; must be chance for advancement. Box E-261, P.-D.

YOUNG ATTORNEY—Desires connection with responsible law firm. Box R-279, Post-Dispatch.

YOUNG MAN—20, good education, wants afternoon or evening work while attending university; good references. Phone Fred L. Naumer, Cabany 4768R, between 1 and 2.

YOUNG MAN—Sit.; 21, familiar with the many phases of a general office, wants a job where plenty of energy and industry is necessary. Box R-253, Clay.

YOUNG MAN—With seven years' experience in banking, wishes position in office of Ford agency or garage as bookkeeper and timewriter. Box T-182, Post-Dispatch.

YOUNG MAN—Sit., in machine shop; has 1 year's experience; of good habits; best references; state wages offered. Box T-28, Post-Dispatch.

YOUNG MAN—Sit.; experienced office assistant and ledger clerk; now employed; would like to make change, or would consider position as salesman or collector. Box E-150, Post-Dispatch.

SITUATIONS—WOMEN. GIRLS

ACCOUNTANT—Expert accountant, bookkeeper, cashier, wants position, permanent or temporary; capable handling any books; high-class references. Box T-5, Post-Dis.

ADDRESSER—Sit.; addressing at home, long hand or typewriter; experienced. Box C-66, Post-Dispatch.

BILLER OR COPYIST—Sit.; experienced; salary no object. Box E-117, P.-D.

BOOKKEEPER—And cashier; sit. by lady; experienced; references. Box E-38, P.-D.

BOOKKEEPER-CASHIER—Sit. by lady, 3 years' experience; references. Phone Cabany 4748R. (3)

BOOKKEEPER—Sit. by lady, assistant bookkeeping and billing; 7 years' experience. Box E-181, Post-Dispatch.

BOOKKEEPER—Sit., by experienced, with small family; no washing. Box E-238, Post-Dispatch.

BOOKKEEPER—And cashier; responsible position wanted by lady of 12 years' experience; capable of taking charge of office and handling credits and correspondence. Box H-26, Post-Dispatch.

CASHIER—Lady wishes position 4 years' experience. Mrs. B., Lindell 4062.

CASHIER—Sit. by young lady in first-class hotel or cafe; best references. Box R-227, Post-Dispatch. (1)

COMPANION—Or nurse; with good family going away for winter. Box R-198, Post-Dispatch.

COMPANION.

Sit. by a New York lady of refinement and culture, as companion or to supervise motherless home; accustomed to travel; excellent nurse; highest references as to character and ability. Box C-17, Post-Dispatch.

COMPTOMETER OPERATOR—Neat, experienced and accurate, wants sit. Box R-235, Post-Dispatch.

COMPTOMETER OPERATOR—Sit.; and office work; assistant, quick and accurate; 3 years' experience; competent. Box K-21, Post-Dispatch.

COMPANION—Position by lady over 35, as companion, nurse or secretary; expert dressmaker, practical nurse; fond of children and generally useful; would like to travel South or West this winter; can give A1 references and expect employer to do same. Box J-28, Post-Dispatch.

COOK—Sit. by German, with city references. 2446 Cabanne.

COOK—Sit. by first-class colored; country preferred. Central 4187. 2003 Lawton.

COOK—Experienced, wants work, day or week. Lindell 2545.

COOK—Sit. by first-class colored woman, cooking in private family. 913 Cardinal.

COOK—Sit., good, with references. Call Lindell 1479R.

COOK—Sit. by middle-aged woman as cook. Box E-131, Post-Dispatch.

COOK—Sit. by neat colored woman; good cook. Write 2677 Scott av.

COOK—Sit. by good, honest colored woman; wash or iron; small family. 623 S. Ewing.

COOK—Sit., colored girl; small family; West End; phone Lindell 2264W.

COOK—Sit.; Southern; best references. Bomont 1683.

COOK—Sit. by good colored; small family; with references. Bomont 2726W. Sarah Smith.

COOK—Sit. by first-class merchants' lunch cook; German woman, with best references. Box R-229, Post-Dispatch.

COOK—Sit. by woman, cooking and housework; no laundry; city references. Forest 6970.

COOK—Experienced, capable and willing to give good service; highest city references. 4176 Castleman.

COOK—Sit. by good, reliable woman as mercantile lunch cook; clean, worker. Box E-238, Post-Dispatch.

COOK—First-class, wants place in private family; colored woman; best references. 5319 Pennsylvania av.

COOK—Sit.; colored woman as cook in private family; best references. Callie, Lindell 4290; Monday morning.

COOK—Sit.; or housekeeper; middle-aged woman with girl 12, for refined family. Lindell 2471W. 2907 Lemp av.

COOK—Sit. by good competent woman, cooking, assist housework; no laundry; experienced. 3824 Lincoln.

COOK—Sit., by colored woman as cook; references. M. A. Wright, Bridgeton, Mo.

DISHWASHER—Hillman's Restaurant, 515 N. Vandeventer.

DRESSMAKER—Sit.; desires 2 or 3 days out in week; reference. Colfax 987R.

DRESSMAKER—Sit.; needs work; by day or week. Mrs. Geneva, 4569 Washington.

DRESSMAKER—Wishes work. Bomont 2888W. 3118 Washington. $1.25 per day.

DRESSMAKER—Wishes more work. Grand 4816R. 4048 Shenandoah av.

DRESSMAKER—Wishes work at home; suits, gowns, shirt waists and alterations; reasonable. Forest 7194.

DRESSMAKER—Sit.; dressmaking; first-class; satisfaction guaranteed; alterating a specialty; extra reasonable. Lindell 3679.

DEMONSTRATOR—Experienced; wishes position. Phone Cabany 5955R; Box C-110, Post-Dispatch.

DEMONSTRATOR—Domestic science teacher with 6 years' experience in city high school wishes employment as demonstrator, or will take a few select luncheons, or can give instruction in dressmaking and needlework; married; 27 years; for further information, call Cabany 3997.

GIRL—Sit. by neat colored, by the day, or week. Call 1811½ Lucas av.

GIRL—Sit. by neat, reliable, in dining room, willing worker. Box T-170, P.-D.

GIRL—Sit. by neat house and dining room girl. Lindell 1304.

GIRL—Sit.; colored; to clean office or help with housework. Bomont 697.

GIRL—Sit.; experienced by day or week; write 2129J Lucas av.

GIRL—Sit. by colored for general housework; small family; references. Lindell 5693R. Willie, 2712 Lawton. (2)

GIRL—Sit. by young girl in professional office; can use typewriter; has office experience. Forest 1839R.

GIRL—Sit., general office work; can operate typewriter; salary to start, $7 until accustomed to work. Box R-133, P.-D.

GIRL—German, wishes cleaning by day. Please call Sunday or Monday after 5:30. Lindell 4002.

GIRL—Position by good colored girl as housemaid or nurse; willing to assist with cooking. Bomont 3295.

GIRL—Neat, would like a place for upstairs and dining room; first-class family. Cherokee, south to Morganford. 4331 Wallace av.

GIRL—Wants place to work in good family, by day; reasonable; wages, $1 per day; pay; reliable. Miss Mary Bell, 2251 O'Fallon st., St. Louis, Mo.

HOUSEGIRL—Sit.; go home nights. Cleo Anderson, 1211 Locust.

HOUSEGIRL—Sit. for general housework or nurse. Call Bomont 1161.

HOUSEGIRL—Sit.; 15; help with housework. 4215 N. 9th st.

HOUSEGIRL—Sit.; few hours daily; would attend to children. Box T-118, P.-D.

HOUSEGIRL—Sit. by experienced. Call Monday a. m., 1305 N. Euclid.

HOUSEGIRL—Sit. by country girl for housework. 1539 N. 17th.

HOUSEGIRL—General housework. German girl, 5026 S. Broadway.

HOUSEGIRL—Sit.; German girl, for general housework, in small family. 830 Geyer.

HOUSEGIRL—Sit. by neat colored; in apartment; or nurse. 2734 Lucas.

HOUSEGIRL—Sit.; general housework; stay nights; colored. Phone Lindell 506.

HOUSEGIRL—Sit. by experienced, with small family; no washing. 1424A N. 20th st.

HOUSEGIRL—Sit. to assist with light housework or work in bakery. 4717 Maffitt.

HOUSEGIRL—Lady wants to do housework for sick people; $6 week. 3428 Minnesota.

HOUSEGIRL—Sit. by neat, refined colored girl; age 18; as maid in bachelor apartment. Bomont 2238.

HOUSEGIRL—Sit. by colored girl; can give good references. Call Lizzie, 3180 Easton, rear.

HOUSEGIRL—Sit. by colored, for general housework; no washing. Dixie, 2002 Chestnut st.

HOUSEGIRL—Sit. by first-class, neat, experienced, colored; with references; stay at night. Burton, Bomont 1414.

HOUSEGIRL—Sit. by colored for general housework; stay on place at night; no laundry. Bomont 345.

HOUSEKEEPER—Sit. by widow in hotel or private family; references. Box C-138, Post-Dispatch

HOUSEGIRL—Sit. by neat colored girl for general housework; small family. Lindell 2038W.

HOUSEGIRL—Settled girl or middle-aged woman; more for good home than wages. Call after 3:30 today. 4344 Page.

HOUSEGIRL—Sit.; German girl, first-class cook, in private family; honest; good references; 26 years old; held last position 3 years. M. Hirschmungl, 8247 Oregon av.

HOUSEKEEPER—Sit. by widow, with little girl 4 years old. 217 Bremen av.

HOUSEKEEPER—Sit. by German, for small family. Call Cabany 8226W.

HOUSEKEEPER—Sit.; motherless home preferred. Phone Lindell 4071R.

HOUSEKEEPER—Sit. in motherless home or couple's home. 1041 N. Jefferson.

HOUSEKEEPER—Sit.; keep house for old couple. 3035 Franklin.

HOUSEKEEPER—Wants place in the country. 1013 Selby pl.

HOUSEKEEPER—Sit. by middle-aged widow; no incumbrances; good manager. Box C-239, Post-Dispatch.

HOUSEKEEPER—Sit. by neat lady, in good, honest motherless home; state particulars. Box T-2, Post-Dispatch.

HOUSEKEEPER—Sit.; middle-aged woman with own furniture will keep home for Protestant couple employed; will board children; neglect wife. Box C-236, Post-Dis.

HOUSEKEEPER—Sit. by young lady; no objection to small children. Write 2217 Easton av.

HOUSEKEEPER—Sit. by middle-aged German woman, with girl 8; city or country. 2024 N. 21st.

HOUSEKEEPER—Sit. by widow; good cook; willing to do housework. Call or address 2419 Cass Bellefonte.

HOUSEKEEPER—Sit. by young widow, unincumbered, would like position in country. Box C-237, Post-Dispatch.

HOUSEKEEPER—Sit.; widow, 41 years old; desires to go to country; 2 children 6 and 8 years old; no objection to small family; best of reference. Call 2 to 5 p. m. 2734 Lucas.

HOUSEKEEPER—Sit. by widow, with little girl 4 years old. 217 Bremen av.

HOUSEKEEPER—Sit. by German, for small family. Call Cabany 8226W.

HOUSEKEEPER—Sit.; motherless home preferred. Phone Lindell 4071R.

HOUSEKEEPER—Sit. in motherless home or couple's home. 1041 N. Jefferson.

HOUSEKEEPER—Sit.; keep house for old couple. 3035 Franklin.

HOUSEKEEPER—Wants place in the country. 1013 Selby pl.

HOUSEKEEPER—Sit. by middle-aged widow; no incumbrances; good manager. Box C-239, Post-Dispatch.

HOUSEKEEPER—Sit. by neat lady, in good, honest motherless home; state particulars. Box T-2, Post-Dispatch.

HOUSEKEEPER—Sit.; middle-aged woman with own furniture will keep home for Protestant couple employed; will board children; neglect wife. Box C-236, Post-Dis.

HOUSEKEEPER—Sit. by young lady; no objection to small children. Write 2217 Easton av.

HOUSEKEEPER—Sit. by middle-aged German woman, with girl 8; city or country. 2024 N. 21st.

HOUSEKEEPER—Sit. by widow; good cook; willing to do housework. Call or address 2419 Cass Bellefonte.

HOUSEKEEPER—Sit. by young widow, unincumbered, would like position in country. Box C-237, Post-Dispatch.

HOUSEKEEPER—Sit.; widow, 41 years old; desires to go to country; 2 children 6 and 8 years old; no objection to small family; best of reference. Call 2 to 5 p. m. 2734 Lucas.

HOUSEKEEPER—Sit. by widow, with little girl 4 years old. 217 Bremen av.

HOUSEKEEPER—Sit. by German, for small family. Call Cabany 8226W.

HOUSEKEEPER—Sit.; motherless home preferred. Phone Lindell 4071R.

HOUSEKEEPER—Sit. in motherless home or couple's home. 1041 N. Jefferson.

HOUSEKEEPER—Sit.; keep house for old couple. 3035 Franklin.

HOUSEKEEPER—

SITUATIONS—WOMEN, GIRLS

TYPIST—Lady desires copy work only, 10 years' experience, addressing, filing in and copying; salary $9 per week. Box R-10, Post-Dispatch. (c)

WAITRESS—Sit.; or chamber work; reference. Lindell 2856R.

WOMAN—Sit. by reliable, middle-aged; by day or week. Delmar 2866J.

WOMAN—Sit. by colored; work by day or week. Betty, 2651 Lucas.

WOMAN—Sit. by neat colored young woman; wants cleaning by day; Lindell 2760R. (c)

WOMAN—Sit. by German; washing and ironing, 1530 S. Broadway, second floor.

WOMAN—Sit.; for day work; good cook; by month; references. 710 Whittier.

WOMAN—Wants work by day or half day. Call Central 9331R.

WOMAN—Sit. by colored; plain cooking or work by day. Forest 4150.

WOMAN—Sit. by German; washing or cleaning. 1211 Semple.

WOMAN—Sit. by colored; cleaning; half day or all day. Lindell 1958R.

WOMAN—Sit.; first-class dressmaking; all work guaranteed. Lindell 2187R. 3019 Clemintine st.

WOMAN—Sit. in private family, with night school privileges; first-class references. Box H-29, Post-Dispatch.

WOMAN—Sit. by young widow, any kind; nice work; clerical preferred. Box C-86, Post-Dispatch.

A WOMAN would work in exchange for children's warm clothing and baby buggy. Lindell 2714W.

WOMAN—Sit.; elderly; small family; no washing; home more than salary. 3228 Farrington.

WOMAN—Wants work by the day, housecleaning or otherwise. Miss Kramer, 4533 N. 19th st.

WOMAN—Sit.; engagements to read to invalid or aged people; 50c per hour. Mrs. Alice C., Box C-59, Post-Dispatch.

WOMAN—Sit. by colored; in large or small boarding house; wants to stay on place. K. McDonald, 2310A Eugenia.

WOMAN—Sit. by German, work by day; washing and housecleaning. Mrs. Scheefer, 1436 N. 11th st.

WOMAN—Sit.; wish charge of doctor's office; phone, etc., for living rooms; best references. Box T-171, P.-D.

WOMAN—Wants position for kitchen or other work; good, all round. 1426 N. 10th; basement.

WOMAN—Sit. by elderly woman in small family; small wages. Call or write. 2706 Franklin av.

WOMAN—Wants situation in grocery, bakery or delicatessen; give wages, location and hours; experienced. Phone Central 9387R. Mrs. Jackson.

YOUNG LADY—Wishes position singing or playing piano. Box C-80, Post-Dispatch.

YOUNG LADY—Sit. in doctor's office or as cashier; good references. Box T-147, Post-Dispatch.

YOUNG LADY—Sit. with hospital experience, in doctor's office. Box T-127, Post-Dispatch.

YOUNG LADY—Aged 23, desires position of any kind, few hours a day or evening. Miss Bryant, 1607A S. Jefferson. Grand 1837W.

YOUNG LADY—Educated, refined, living at home, wishes employment several hours a day or several days a week. Box O-236, Post-Dispatch.

YOUNG LADY—Would like place in home of one or two people; best references; reasonable wages; no washing. Riverside 1816W.

HELP WANTED

Bold agate, 10c line, except agents, salesmen, canvassers, solicitors, mail orders 15c line, minimum, 2 lines.

MEN, BOYS

ACCOUNTANT—Opening for thoroughly experienced man, with reputable firm of public accountants; state qualifications, salary expected and age. Box E-90, P.-D.

ACCOUNTANT—Young man, thoroughly familiar with corporation accounts and capable of taking complete charge of office; must be able to prepare financial and profit and loss statements; opportunities open for first-class man, who is willing to work; give age, experience, salary expected and state whether married or single. Box T-58, Post-Dispatch.

APPLE PICKERS—And coopers; long job; good pay. John S. Shea, Jerseyville, Ill. (c7)

AUTO MECHANIC—For general repair work, preferably one who would take interest in small shop; phone Central 5699R, between 10 and 12. (c)

BAKER—Third hand. 3504 Magnolia.

BAKER—Second, on cakes and pastry; 6 days. 2400 N. Broadway.

BAKER—Third hand; week's work; country transportation. Box R-248, Post-Dis.

BAKERS—Second or third hand; on bread, rolls and coffee cake; good opportunity. Apply Ambrice Bakery, 2012 Locust.

BAKERS—Cracker bakers, roller men and other experienced oven help. Union Biscuit Co., 9th and Carr sts. (c)

BAKER—Second; steady man, licensed. For Illinois; wages $13 per week and 50 over 48; 8 o'clock closing; no Sunday work; no fever; write or telegraph me. Address Chas. H. Anderson, Monticello, Ill.

BELLBOY—Apply Monday. Noonday Club, 4th and Locust.

BELLBOY—With parents; references. Apply Westmoreland Hotel, Taylor and Maryland.

BENCH HANDS—Also machine hands on sash and door. Apply St. Louis Mill Work Supply Co., 2044 La Salle. (cf)

BILL CLERK—Experienced, for wholesale dry goods house; good salary. Box T-5, Post-Dispatch.

BILL CLERKS—Two young men about 25 years of age wanted to work in wholesale house; must be rapid at figures, bright and energetic. Apply, stating experience and salary expected. Box O-124, Post-Dispatch. (c)

BLACKSMITH HELPER—Steady work; good wages. 221 Chouteau. (1)

BLACKSMITH—For wagon and general repair work. H. F. Kettler, Clayton, Mo.

BLACKSMITH HELPER—Carriage and wagon; experienced. 1439 N. 18th. (c)

BLACKSMITH HELPERS—Nonunion; good wages; permanent position. Box C-46, Post-Dispatch.

BLACKSMITH—One general blacksmith and horseshoer, one who can do country work, one who can do some woodwork preferred. Robert Fizzell, Litchfield, Ill.

BOOKKEEPER—Planing mill; state experience, age and salary expected. Box C-39, Post-Dispatch. (c7)

BOOKKEEPER—Planing mill; state experience, age and salary expected. Box H-27, Post-Dispatch. (c)

BOOKKEEPER—Assistant bookkeeper and stenographer, by large corporation; permanent work; advancement sure to bright, efficient young man. Address P. O. Box 726. (c)

Bookkeeper and Credit Man

Large house wants competent bookkeeper and credit man; must be able to present clean record and give exceptional references; permanent position to right man; age 30 to 35. Box T-18, Post-Dispatch. (7)

BOY—To run errands. 415 Lucas. (c)

BOY—To work in store. 1266 S. Broadway.

BOY—Strong errand boy. 608 Olive st.

BOY—Colored errand boy. Apply F. Fransel, 420 Market st.

BOYS—Errand boys; must be 16, know city; references required. Box E-64, Post-Dis.

BOYS—Strong, about 18, for delivery and general utility. 3930 Olive.

BOYS—10; for bowling alleys. 3548 S. Grand av.

BOY—Neat colored, to do porter work, candy store. 3501 N. Taylor. (c)

BOY—To work in drug store; references. 1949 Gravois av.

BOY—17 years old, would like to learn the automobile trade. 4406 Gannett st.

BOY—Large, to learn plumbing. Apply 3402 Williams pl.

BOY—For general work; after school and Saturday. 3381A S. Jefferson av.

BOY—16 years old, to help in cutting room. Apply H. Singer Skirt Co., 906 N. 8th. (c)

BOY—About 18 years, for office work; good penman and accurate figurer. Box R-246, P.-D.

BOY—To work in shop. Call Sunday, between 9 and 11. 8 N. 16th st.

BOY—Colored, to work in drug store; $8 per week. Delmar 2162.

BOY—In drug store. Phone Delmar 345, Forest 3013.

BOY—With some experience in jewelry line; steady work. Knecht, 607 Roe Bldg. (c)

BOY—Good, for lunch stand. Call 3615 Market.

BOY—For delivery, over 16. Wm. Halwe Grocery Co., Delmar and Skinker. (c)

BOY—Colored or white. 908 N. Tenth, second floor. (c)

BOYS—To learn to run special machines. Apply P. Fransel, 420 Market. (c)

BOYS—20; experience not necessary. International Shoe Co., 12th and Mullanphy. (c)

BOY—Colored. Spalding Stationery Co., 324 Olive st.

BOY—Good, strong, to deliver typewriters; steady work. Call 812 Pine st.

BOY—To learn plumbing trade. Apply Monday morning. 4632 Olive st. (c)

BOY—Colored, with references. 4625 Delmar. (c)

BOY—In drug store, over 16, to learn business. Lehman, 2601 Washington. (7)

BOY—To work in drug store, all day. 309 De Baliviere. (7)

BOYS—16 years old; bring certificate. Co. Rumbik Box Co., 1900 North Market. (c)

BOY—Good, 16, in cigar factory. 614A N. 3d st.

BOY—For hardware store; call 1712 S. 20th st. (c)

BOY—About 17 years old. Crown Millinery Co., 16th and Morgan. (c)

BOY—To work in drug store. Page-Grand Pharmacy, 1300 N. Grand.

BOYS—Aged 15. Gray's Box Lunch Co., 3001 Locust. Apply Sunday, between 10 and 12.

HELP WANTED—MEN, BOYS

BOY—To work in grocery store and deliver orders; must be 16. 2722 Thomas st. (c)

BOY—Age 16 or over, to run errands and work in stock. Apply 928 Chestnut st.

BOY—16, for Florist; good wages. Pennsylvania av.; University car loop.

BOY—Office boy, for wholesale house. Apply 928 Chestnut st.

BOY—Experienced in repairing belts. Apply Capitol Factory, 18th and Wash. (c)

BOYS—For general factory work; over 16 years. Box W-14, P.-D. (c2)

BOYS—Two. Apply Shapleigh Hardware Co., 4th and Washington. (c6)

BOY—To learn jewelry trade. 606 Globe-Democrat Bldg. (c)

BOY—16, who can operate typewriter accurately. Caradine, 1412A Washington. (c)

BOY—For plumbing shop. 4620 Delmar. Forest 394.

BOYS—Two good, bright German boys. Apply Postal Telegraph, 313 N. 9th st. (c)

BOY—Colored; about 16 years old; steady work. 5102 Delmar. (c)

BOY—16 years old; for office and to run errands. Apply Capitol Factory, 18th and Wash. (c)

BOY—Active, about 17 years, for general work in tent factory; good opportunity for advancement. 832 N. Broadway.

BOY—In drug store; in neighborhood preferred; references. Natural Bridge and Fair.

BOY—To run errands and learn jewelry trade. Gutfreund & Arnold Mfg. Co., Third floor, Holland Bldg.

BOY—Colored, bright, aged 15, to work in shop; handy with tools and wire work; wages $6. Box C-271, Post-Dispatch. (c)

BOY—To work in drug store after school; must live in neighborhood. 4522 Virginia.

BOY—Good, strong, for packing and general factory work. Enterprise Chemical Co., 202 N. 2d, 3d floor.

BOY—To run errands; one living on South Side preferred. 405 Equitable Bldg., 6th and Locust. (c)

BOY—To learn jewelry engraving; must have knowledge of drawing; state age. Box T-181, Post-Dispatch.

BOY HELPERS—In planing mill; must be over 16 years. Fox Bros. Mfg. Co., Ohio and Sidney.

BOY—In law office; state age, education, experience and references. Box E-249, Post-Dispatch.

BOY—Office boy; bright, with some experience in handling mail; boy with commercial schooling desired. Box W-73, Post-Dis.

BOY—To learn to be in secondhand bag department; must be 18 years or older. Fulton Bag and Cotton Co., 612 S. 7th. (c)

BOY—About 16 years old as general assistant; good chance for advancement. M. E. Crook & Sons, 706 Locust. (c)

BOYS—From 16 to 18 years of age, to work in machine shop; some with experience preferred. Box C-268, Post-Dispatch.

BOY—Good position open for bright and energetic boy in credit department; salary $6; chance for quick advancement. 1723 Locust. (c)

BOYS—For grocery department, to put up orders; must be 16 years old; experienced and references. Frank Lind, 7th and Lucas. (c)

BOY—Bright, 17 or 18 years, who understands something about storage batteries. Auto Battery and Supply Co., 3912 Washington bl.

BOY—Between 16 and 17 years old, to learn plate printing. Roberts & Heilneman Engraving and Printing Co., 902 Washington, 5th floor. (c)

BOY—Bright, active, to assist in general work; good chance for advancement; right party. Apply Delmar Mfg. Co., 415 N. 8th st.

BOY—To learn electrical mechanical trade, working directly with manager; good opportunity; manual training school experience preferred; state age, experience and salary expected. Box E-137, Post-Dispatch.

BOYS—16 years of age, with grammar school education, to learn laboratory work, cutting stencils, packing, shipping and clean up; chance for advancement; must live with parents; references required. Call Monday, 2117 Franklin av., Seyman Bldg.

BOY—Over 16, for office boy, by wholesale manufacturing concern; must be bright, neat, ambitious to learn business; good opportunity for advancement. Write P. O. Box 19, Lafayette Station, City, stating your qualifications. (c)

BOY—Quick, intelligent, not less than 16 years old, for office work; bring application in own handwriting, stating age, name of former employers and salary paid in last position. Apply in person Monday, Oct. 16, 12 o'clock noon, at the Washington avenue door of the west end of building. The Emerson Electric Mfg. Co., 2030 Washington av.

◆ BOYS—To pick paper; ages 14 to 16; must have permits; $1 a day ◆ to GENERAL PAPER ◆ STOCK Co., 7th and Carr. ◆

BUSBOY—Robinson's, 3559 Olive st.

BRICKLAYER—Or tuck pointer; contract work. 625 Locust room 500.

BRICK TEAMS—Two, for hauling; can make $6 per day; 4 months' work; at 12th and Clark av.

BRICKLAYERS—Four; Monday; 22d and Summit, East St. Louis, Ill.

BRICKLAYERS—Two; good; garage work; in West End. Call Delmar 5011L.

BRICKLAYERS—2 nonunion, at 2903A Greer; call Sunday.

BRICKMAKERS—And the molders; apply at Parker-Russell M. & M. Co., 3314 Branford rd. (c8)

Brickyard Laborers Wanted

Steady work; weekly pay; 19c an hour. Apply

PARKER-RUSSELL M. & M. CO., 3314 Morranford. (c8)

BRICK WHEELERS LABORERS

Take Delmar or University car and transfer to Kirkwood-Ferguson line. Get off at factory at Geyer Station.

EVENS & HOWARD FIREBRICK CO. (c8)

BUTTONHOLE WORKER—Experienced hand buttonhole worker; steady work; good wages. 203 N. 7th st., third floor; J. S. Silverstone.

CABINETMAKER—And bench hands. Hutting Sash and Door, 1206 S. Vandeventer.

CABINETMAKERS—And bench hands. Apply Carondelet Planing Mill Co., 5820 S. Broadway.

CABINETMAKER—Or carpenter; sit; fixtures, furniture, locksmith, every kind of repair work. 1830 N. Jefferson.

CANDY MAKER—One experienced on hard goods. Busy Bee, 708 St. Charles st. (c)

CANDY MAKER HELPERS—Busy Bee, 708 St. Charles st. (c)

CANDY MAKER—Experienced; also helper. Modern Candy Co., 202 S. Main. (c)

CARPENTERS—Two. Call 3864 Kennerly.

CARPENTER LABORERS—Two. 4290 Lexington av. A. L. Wiblin, contractor. (c)

CARPENTERS—And shinglers. Apply 9 to 10. 6201 Delmar.

CARPENTER—Nonunion, between 12 and 1. 731 Aubert.

CARPENTERS—3; 35c per hour. Call Sunday or after 6 P. M. Franklin.

CARPENTERS—To instal metal weatherstrips; good salary; plenty work; prefer young men who will take financial interest. Box T-128, Post-Dispatch.

CARPENTERS—For wood and steel inside finish and trimmings on passenger cars; steady work. Apply Am. Car & Fdy. Co., St. Charles, Mo. (c4)

CARPENTER—Nonunion, white, married man to do box nailing, to learn packing of soaps, medicines; none but live, sober, reliable man with references need apply; work year round; wages $12 per week. Box C-165, P.-D. (c)

CHAUFFEUR—For Ford delivery truck; salary $2 per day; give references and state where last employed. Box C-5, P.-D. (c7)

CHAUFFEUR—Machinist, white, unmarried, to drive private car; room and board furnished; state age and experience. Box R-195, Post-Dispatch.

CHAUFFEUR—Experienced, who understands Peerless car, and to do other work around place; room furnished; wages $50; city reference. Albany 492.

CHAUFFEUR—For freight and city deliveries; must be experienced and know how to make own repairs; mechanic preferred; must be married, sober and steady; references required. Box O-74, Post-Dispatch. (c)

CLEANER—Experienced. 2623 Gravois. (c7)

CLEANER—And presser; reliable; at the Stork Laundry, Alton, Ill. (c)

CLEANER—Helper in dry cleaning department. Schuck Cleaning Co., 4110 Olive.

CLERKS—Hardware stock; no other need answer. Box C-6, Post-Dispatch. (c6)

CLERICAL WORK—Wholesale house has an opening for several weeks' work for two wide-awake young men about 20 years old; state what occupation has been and salary expected. Box G-149, Post-Dis. (c)

COAT MAKERS—Experienced, and helpers on coats; high-grade tailoring. MacCarthy Tailoring Co., 2d floor, Odd Fellows' Bldg., 9th and Olive sts.

COCOANUT OPENER—MAN TO OPEN AND SHAVE COCOANUTS. APPLY MONDAY. PECKHAM CANDY FACTORY, 7TH AND SPRUCE.

COLLECTOR—Experienced on small installments; must be a hustler and prefer a Catholic; salary and commission and advancement; second and highest references required. Call Mr. Yost, 1028 Chemical Bldg.

COMPOSITOR—For the better grade of job work; must be A1 man; union shop. Box W-6, Post-Dispatch. (c)

CONCRETE LABORERS—On 21st and Bremen. T. E. Cavanaugh. (c)

CONCRETE LABORERS—Monday morning, Thurman and McRee. Parker-Washington Co. (c)

CONCRETE LABORERS—25; wheelers and shovelers. Apply Skinker and Clayton roads, Webb-Kunze Construction Co. (c)

COOK—Man and wife to take charge of lunchroom and serve merchants' lunch; free rent and light; good location; come quick. 6653 Manchester. (c7)

COOK—One who knows how to prepare dishes for catering. 4701 McPherson. (c)

COOK—For night work, at once. Harris Restaurant, 3902 Park.

COOKS—Experienced dining car chef, or second. Apply room 307, Union Station.

COOK—Short order, and griddle man, for lunchroom. Room 307 Union Station. (c)

COOK—Fair wages; good room. 8120 N. Broadway.

COPPER SMITH—Thoroughly experienced; and tin smith; apply 1800 S. 2d st. (c)

CORDWOOD CHOPPER—Practical, experienced; steady work all year. Box C-251, Post-Dispatch.

COUNTRY PRINTER—At once; allround; fast on straight matter. News, Bellflower, Mo.

COOPERSMITH—Thoroughly experienced. Apply 1800 S. 2d st. (c)

COPPER PLATE PRINTERS

ROBERTS & HEINEMAN ENGRAVING AND PRINTING CO., 902 Washington; 6th floor. (c)

COUPLE—Married, for boarding house; woman must be good cook; man for washing dishes. Box T-175, Post-Dispatch.

CREDIT MAN—And office manager around 30 years of age, by Washington av. wholesale general merchandise house, selling both as to experience and qualifications; permathrough salesmen and catalogue; reply fully nent position; good future; salary to start around $1250. Box W-87, P.-D. (c)

CUTTER—One more good table cutter; Universal machine; must have experience cutting house dresses. Wildman Mfg. Co., 1123 Washington. (c)

DELIVERY BOYS—315 N. Main. (c)

DENTIST—First-class operator with reference. Dr. A. C. Minges, 1504 S. Broadway.

DENTIST—By physician, in established location. Forest 3750.

DENTIST—Operator; experienced crown man; outside business district; $40 per week; registered. O. Stover, 24 E. Adams st., Chicago. (09)

DISHWASHER—Man; and general work. 2241 S. Grand.

DISHWASHER—Sober, experienced; easy work; $5 per week. Beef Stew Mack, 617½ Walnut.

DOORMAN—To put up doors, Huttig Sash and Door, 1206 S. Vandeventer.

DRAFTSMAN—Al mechanical; permenent position. Box C-16, Post-Dispatch. (c)

DRAPERY Hangers; experienced and dependable. Apply to Supt., SCRUGGS-VANDERVOORT-BARNEY.

DRIVERS—White or colored. 2906 Iowa. Eyermann Construction Co.

DRIVER—For milk wagon. Rosamond Dairy Co., 1301 Ohio. (c)

DRIVERS—Five; for dirt wagons. 3330 Tennessee.

DRIVER—For city teams; call at 2612 Locust.

DRIVER—Colored man; sober; to drive one-horse wagon; good wages to right party. Call 12 S. Rankin av. (c7)

DRIVER—For laundry wagon; $100 cash bond required; open Sunday. F. C. Miller Laundry, 2747 Laclede. (c)

DRIVERS—For retail milk routes; established routes; pay $75 and upward per month; surety bond required. Apply St. Louis Dairy Co., 1326 N. King's highway. (c1)

DRIVERS WANTED

To drive dairy wagons; steady positions; good wages; agreeable surroundings for sensible and capable men. Box 1226, P.-D. (c8)

DRUG CLERK—Junior, with 1 or 2 years' experience. 2601 Washington. (7)

DRUG CLERK—Registered; must be live wire and competent. Box C-194, P.-D.

DRUG CLERK—Registered, must come recommended. 4101 Shenandoah.

ELECTRICIANS—Three. 4243 Olive; apply Monday morning, 8 o'clock. (c)

ELECTRICIAN—Call between 9 and 11 Sunday. 918 N. 9th. (c)

ELECTRICIAN—Competent man to wire on old double flat building. Box T-266, P.-D.

ENGINEER—Licensed; night duty; to do own firing; accustomed to chain grate stokers; give reference. Box C-7, P.-D. (c)

ENGINEER—For Huber traction engine. Apply at camp, 7100 Manchester. Murphy Contracting Co. (c)

ENGINEER—Licensed, for heating plant; state age and wages expected. Box C-80, Post-Dispatch. (c7)

ENGINEER—Must do own firing. Apply at once. Mound City Box Co., 2002 Gratiot. (c2)

ENGRAVER—Capable, experienced, for local jewelry establishment; good wages, steady work. Box C-58, Post-Dispatch. (c)

ERRAND BOY—Bring certificate with you. Superior Press, 5166 Easton.

ERRAND BOY—For tailor shop. Apply Portnoy, 3904 Shenandoah.

ERRAND BOY—16 years old. 309 N. 10th st. 5th floor. (c2)

ERRAND BOY—16 years of age. Call Wagner Electric Mfg. Co., 6400 Plymouth. (c)

ERRAND BOYS—16 years of age; salary $4.50. Apply Aloes, 4th floor, 513 Olive st. (c)

ERRAND BOY—Apply Monday morning. DROSTEN JEWELRY, 7th and Locust. (c)

FARM HAND—Good, willing worker; must be able to milk; married or single; steady job; call before 12 o'clock, 906 Franklin.

FEEDERS—And folders; experienced. Apply Superior Laundry, 1745 S. 18th. (c)

FINISHER—Experienced finisher and cabinetmaker. Apply 912 N. 8th st. (c)

FITTERS—Reamer men, press helpers and laborers; steel car work; day and night shift; steady employment. Apply Wharf and St. George st. (c3)

FOREMAN—Capable, to take entire charge of cutting department in large factory; prefer young man who can grade his patterns in either shirts, muslin underwear, house dresses, overalls or middy blouses; steady position with good pay. Application strictly confidential. Box O-132, Post-Dis.

FOUNDRY HELPERS—Two good. Call Sunday afternoon or Monday morning, 4019 Forest Park bl. (c)

FRAME CUTTER—Experienced; see foreman planing mill, Grand and Carter. (c)

FRAMERS AND SIDERS — Freight car work. Apply 2800 De Kalb st. (c)

FURNACE REPAIR MAN—First-class; permanent job. 1060 Hamilton. Phone Cabany 260. (7)

FRY COOK—Man; for night work. 1223 Chouteau.

GLASS BEVELERS—And lead glaziers; state wages an experience. Detroit Mirror Works, Detroit, Mich. (c7)

GRANITOID MAN—Experienced, work Monday morning at 7:30, end University car line, Delmar 2786X.

GRANITOID WORKER—45 cents per hour. 1027A N. Leonard.

GRANITOID FINISHERS—And laborers; 27½c hour; Maryland Terrace; University car to loop. Roskilly.

GROCERY CLERK—Experienced; not under 20 years old. 6123 Plymouth.

GROCERY CLERK—And to help with meat market. Box H-206, Post-Dispatch.

GROCERY CLERK—Experienced. 715 Washington.

GROCERY CLERK—Experienced; references required. Apply this morning; wages, $10 a week. 4200 Shaw. (c)

GROCERY CLERK—Call this morning; ring side door bell. Pundt Bros., 2857 Lafayette.

HARDWOOD FINISHER—Zollinger's, 3917 Fairfax.

HARDWOOD FLOOR MEN—To lay hardwood floors; 70c per hour. Apply Monday to James A. Godfrey & Co., Wainwright Bldg.

HARNESS MAKERS—Plenty of work; bring tools ready to go to work; call at once. Strauss Saddlery Co., Bomont and Locust. (c7)

HELPERS—And assemblers; on structural iron work. Gerst Bros., 800 Cass. (c)

HELPERS—For work in structural iron works; steady employment. 2521 Montgomery. (c)

HOUSE CARPENTER—Good; apply on job, 14½ miles south of Windsor Springs Station, on Frisco. Dieterle, Geyer road.

HOUSEMAN—At 31 Windermere pl.

HOUSEMAN—Reliable; one who understands furnace work. 4340 Washington.

HOUSEMAN—Experienced; steady place; good wages. 5550 Cabanne av. (c)

HOUSEMAN—For rooming house, with references; good home. Box T-284, P.-D.

HOUSEMAN—Steam-heated room for couple of hours' work daily. Forest 6021.

HOUSEMAN—Colored, general, first-class; must have good references. Forest 5844.

HOUSEMAN—Colored; for house and yard; able to serve table; references. 6244 Washington.

ICE CREAM MAKER—Second hand. 4701 McPherson. (c)

INSIDE PAINTERS—Five experienced; apply rear, 4930 Lindell bl., St. Regis apartments, Monday morning.

◆ IRON WORKERS—Sheet; steady work; union shop. Box J-118, Post-Dispatch. ◆

JANITOR HELPER—White, 5642 Kingsbury.

JANITOR—White; $35 month and room; references. Archer, 5896 Von Versen. (c)

JANITOR—Good, sober; call 5106 Westminster. (c)

JANITOR—For small apartment room; $3.50 weekly; part time only. Box E-212, P.-D.

JANITOR—Colored, married; no children; for small apartment; state age and experience; $20 per month and rooms. Box T-126, P.-D.

JANITOR—Sober, experienced apartment janitor; German preferred; no children; bring references. 5614 Clemens av. (c7)

JEWELER—Young man, to help in general jewelry store, Geo. B. Reed Jew. Co., Poplar Bluff, Mo.

JEWELER—And diamond setter; good steady position. Apply Maritz Jewelry Mfg. Co., 217 N. 6th st. (c6)

JOB PRESS FEEDERS—Male or female. Wyers Printing Co., 2d and Market. (c)

JOB PRESS FEEDER—Experienced. Moser Paper Box Co., 2d and Elm. (c)

JOB PRESSMAN—To feed and make ready; three presses; state age, experience and salary. Box E-210, Post-Dispatch.

KITCHEN MAN—First-class. Robinson, 3559 Olive st.

LABORERS—80c an hour, 3968 Olive. (c7)

LABORERS—2212 De Kalb. (c8)

LABORERS—Apply Monday morning, 7 a. m. Champ Spring Co., 2117 Chouteau.

LABORERS—Evens & Howard Fire Brick Co., 3100 Manchester av. (c)

LABORERS—Ten, at 2000 Gravois, Monday morning. (c)

LABORERS—Monday morning. Apply at employment office, 1259 Delaware.

LABORERS—Chouteau and Ewing, for paving. F. A. Steers. (c)

LABORERS—In quarry, at Marine av. and Gasconade, F. Ruecking. (c)

LABORERS—Colored, at alley, California and Chippewa, 35c an hour. F. Rueck ing. (c)

LABORERS—$2.25 per day; steady work at quarry, Grand and Hickory. Eyermann Construction Co.

LABORERS—And quarry men; at quarry; highest wages paid. Big Bend Quarry Co., Wall st. and Lulu av., Maplewood. (c1)

LABORERS—In large sheet iron manufacturing plant; steady, reliable; permanent work, good wages; apply 1800 S. 2d st. (c)

LABORERS—White and colored, $2.25 per 9 hours; money any time. Apply Union Quarry, 4687 Natural Bridge. (c1)

LABORERS—Colored, on concrete work. Apply Skrainka Const. Co., Odell and Macklind, Tower Grove car.

LABORERS—Apply Alex Kilpatrick & Sons Foundry Co., 6200 N. Broadway, 3 blocks east. (c)

LABORERS—Colored concrete; King's highway and Spalding. 25c hour; money any time. John F. McMahon. (c)

LABORERS—White and colored; special bonus paid to steady workers. Apply National Lead Co., Manchester and Sublette. (c2)

LABORERS—For cold storage warehouse; 22½c per hour. See Pebcan, at 7 p. m. today, St. Louis Refrigerating and Cold Storage Co., Lewis and O'Fallon sts. (c49x)

LABORERS—Apply 2800 De Kalb. (c)

LABORERS — Apply HELMBACHER FORGE AND ROLLING MILLS CO., Barton and De Kalb Sts. (c2)

LADIES' TAILOR—Experienced coatmaker; good wages. Apply J. Wyman, 4446 Olive.

LADIES' TAILOR—On fine custom coats. Call Gregori, 1038 N. Grand. (c)

LATHERS—20; nonunion; plasterers and laborers. Ring Delmar 3465X, after 9 o'clock Sunday; all winter's work. (c)

LAUNDRY DRIVER—Acquainted in West End. Delmar Laundry Co., Ohio and Bigney.

LEATHER CUTTER—Apply 5th floor, 2328 Texas av., Koken Co. (c1)

LITHOGRAPHERS—Pressmen, transferers, provers and feeders; coming to a walkout on the part of our union help without making any demand or stating any grievance, we have several steady positions open for good workmen at best wages; shop conditions unusually good. Apply to The Calvert Lithographing Co., "The Model Shop," Detroit, Mich. (c)

LUNCHROOM MAN—521 N. Channing, after 11 a. m. (c7)

MACHINISTS—To work on lathes and planers. Modern Machine Co., Belleville, Ill.

MACHINISTS—Good allround men; none other need apply. 23 Branch st. (c)

MACHINISTS WANTED.
Lathe and planing machine, shaper; bench and floor hands.
LEHMANN MACHINE CO., 906 S. Broadway. (c8)

MACHINISTS—For lathe, planer, drill pressers and bench hands. Steady employment and good wages. WILLIAMS PATENT CRUSHER CO., Broadway and Montgomery St. (c4)

MACHINISTS—For lathe, planer, drill press and bench hand. Steady employment and good wages. Apply CURTIS & CO. MFG. CO., Hamburger and Keinlein. (c1)

◆ MACHINISTS—For lathes, planers, drill press and bench hands; steady employment and good wages. Apply BUSCH-SULZER BROS.-DIESEL ENGINE CO., 2d and Utah Sts. (c8) ◆

MAN—Handy, helper. 4727 Easton.

MAN—For porter work, in paint store. 2344 Gravois. (c7)

MAN—White, to atend furnace for room in basement. 3738 Olive.

MAN—Or woman; care for furnace; 2 basement rooms free. Box T-74, Post-Dis.

MAN—To fill and rub castings. St. Louis Machine and Tool Co., 2807 S. Broadway (c)

MAN—Young, 18, to learn trade. Apply 5th floor, 2528 Texas av., Koken Co. (c)

MAN—Handy, who can lay brick and other work. Central 8140L, Sidney 1804.

MAN—To run furniture truck; $40 and living rooms over business. Box C-276, P.-D.

MAN—Experienced white man to wash auto trucks, on Sunday only. 2318 Randolph.

MAN—Young; collector installment business. Box E-14, Post-Dispatch.

MAN—With proficient handwriting, to copy list. Box T-30, Post-Dispatch.

MAN—To take charge of farm; references required. Box T-181, Post-Dispatch.

MAN—German, with references, for housework. 3739 Windsor pl.

MAN—With experience, to drive wagon. Call at stable, 1534 N. 7th st., Monday, 7 a. m.

MAN—Elderly, work around house, board, room, clothes. Box E-16, Post-Dispatch.

MAN—Young, white, for house and yard work; references required. 11 Hortense.

MAN—To do outside work and tend furnace, for home and small wages. 4632 McPherson.

MAN—Experienced, to milk and do dairy work; phone East 1477, or call 7101 State st., East St. Louis, Ill. (c2)

MAN—For butler and houseman; private family; with references. 3841 Westminster.

MAN—Reliable, to take full charge of profitable, up-to-date business; no deposit required. Box E-209, Post-Dispatch.

MAN—To run steam hoisting engine at quarry. 5100 Virginia. Eyermann Construction Co.

MAN—For porter work and make himself useful in machine shop; $10 week; come ready to work. 2312 Dickson st.

MAN—With experience, for glue room. Hutting Sash and Door Co., 1206 S. Vandeventer.

MAN—To do chores around small dairy. Creve Coeur Lake line to Longfellow av., one block south.

MAN—To assist in packing glass and chinaware; must have some experience. Athletic Tea Co., 711 Lucas. (c)

MAN—Young, to learn practical drafting, design, blue printing, special instructions; position secured; terms. Box C-225, P.-D.

MAN—Middle-aged, to fire boiler and wash dishes; references. Rienzi Cafe, 217 N. 10th st. Call Monday morning.

MAN—Under 30, preferably with shipping clerk experience; state phone. Box O-254, Post-Dispatch.

MAN—To pave brick; laborers to stack brick. Call 3783 Lincoln, Sunday.

MAN—Good, strong, for heavy work; good pay for the right party; state age and references. Box O-6, Post-Dispatch. (c6)

MAN—With shipping experience, to qualify $1500-per-month position; give phone. Box W-17, Post-Dispatch. (2)

MAN—Night man for garage work; must be steady, sober and married. Best references required. Box C-164, Post-Dispatch. (c)

MAN—For glue room; apply Saturday afternoon or Sunday morning. Gravois Planing Mill, 3020 Juniata.

MAN—Experienced for furnace, morning and evening; references. Call Sunday morning, 2909 Henriette. (7)

MAN—For furnace and gardening; references required. Box Cabany 104, Sunday morning after 9.

MAN—Young man, about 20 years, to learn drug business; excellent opportunity to right party; one from country preferred. 4101 Shenandoah.

MAN—Good, reliable, to call on retail grocers; must be experienced in selling wrapping paper. Royal Paper Co., Penrose and Grove.

MAN—Young, educated, hustling, with taste for business; moderate wages; board; chance to learn publishing, advertising, printing. Room C, Odeon, today.

MAN—Good, strong young man, handy in factory; one capable of learning handling of drop presses; good wages. Call at factory, 1202 S. Vandeventer av.

MAN—Elderly, white, who wants a real home in exchange for the care of a modern small apartment for a business couple. Box T-184 Post-Dispatch.

MAN—With experience in railroad accounting department; disbursement work; state salary wanted, experience and references. Box T-205, Post-Dispatch.

MAN AND WIFE—Colored; general housework; care horse, cow, furnace, etc. Apply, with reference, 318 Granite Bldg., 4th and Market.

MAN—For sales branch of large corporation, one who has been successfully selling direct to the consumer; permanent position and very liberal terms at start. 2200 Pine st., St. Louis. (2)

MAN—To help operate bowling alleys and give some time to firing small steam boilers; permanent position. Apply to Herman Marquard, 2923 S. Broadway, Sunday or Monday. (c)

MAN—Smart, young, for mail order department; to check and extend merchandise; one with dry goods experience preferred; salary $10 week; state age and experience. Box W-66, Post-Dispatch.

MAN—German, Protestant, to attend furnace, milk cows and and do general work; board and sleep on place; must be sober and fur-nish recommendations; state age. Box E-173, Post-Dispatch.

MAN—Young man in office of large iron and steel jobbing house; must have high-school education, be able to write a fine hand, furnish exceptional references; small salary to begin, but excellent opportunity for bright, ambitious young man. Box O-258, P.-D. (c)

MAN—Ambitious, with forethought minus fearthought, to qualify for traffic and interstate commerce work and connect with large traffic department; must be in position now and have experience in railroad, freight or industrial shipping; give age, phone and present position; correspondence strictly confidential. Box W-4, Post-Dispatch. (c)

MAN—BRIGHT YOUNG MAN, WITH FIRST-CLASS REFERENCE, CAPABLE OF OPERATING TYPEWRITER; ALSO SOME EXPERIENCE IN SELLING GOODS AND NOT AFRAID OF WORK; SPLENDID OPPORTUNITY FOR THE RIGHT PARTY. APPLY 704 WASHINGTON AV., FIFTH FLOOR. (c)

MAN—High-grade, with department store experience, to manage branch of chain stores. Applicant must have a record for past production and furnish proof of past earnings. To one who can qualify on the above and assist in enlisting sufficient local capital to finance branch placed under management we will pay a liberal salary and percentage of the annual profits. This is an opportunity to join a chain store proposition that will insure a future to one who can qualify. Box T-110, Post-Dispatch.

MARBLE POLISHER—S. Rosenbloom, monuments, 823 N. 10th.

MARBLE CUTTER—First-class marble and granite cutter. Co-Operative Marble and Granite Works, Bates and Gravois.

MARBLE WORKER OR CHEMIST.
Posted on artificial marble. Write N. Winter, Frostburg, Md.

MATTRESS MAKER—First-class; steady job. 2211 N. Broadway. (c)

MEAT CUTTER—Young man. Frank Lind, 7th and Lucas. (c)

MEATCUTTER—And market man; good; must be strictly sober and furnish references. Hetzler Bros., Columbia, Mo.

MECHANIC—Elderly

AGENTS WANTED

AGENTS—Sell rich looking imported $6@$8 rugs, $1 each; Carter, Tennessee, sold 113 in 4 days, profit $57; you can do same; write for sample offer and selling plan; exclusive territory; sample rug by parcel post prepaid. Mc. Kondon, importer, Stonington, Me.

AGENTS—Salary or commission; greatest seller yet; every user pen and ink buys on sight; 200 to 500 per cent profit; one agent's sales $629 in six days; another $52 in seven hours. Monroe Mfr. Co., X 122 La Crosse, Wis.

AGENTS—$50 weekly and up showing Mexican diamonds; sell at sight; stand tests; fool experts; have rainbow fire of genuine; repeat orders. Write for free sample case offer. Mexican Diamond Importing Co., Box U-42-99, La Crucos, New Mexico.

AGENTS—Responsible lady or gentleman, capable of managing in home town small manufacturing business, requiring practically no investment; should profits can be made. W. R. Sargent, Manager, 1802 Main st., Jacksonville, Fla.

AGENTS—Self hair-drying comb, just patented (not electrical); most wonderful article ever invented for women; dries the hair in a few minutes; 100 per cent profit; big sales per day; no competition. Venus Mfg. Co., 617 Jackson bl., Chicago.

AGENTS—Men with Ford cars to demonstrate and sell the famous Sandbo two-compression starter; starts motor when others fail; only hustlers wanted; big profits; price only $14. Sandbo Starter Co., 240 Sandbo Bldg., Rock Island, Ill.

AGENTS—Send for a free copy of "The Thomas Agent," the greatest agents' paper ever published; filled with money-making plans, pointers and experiences of thousands of successful agents; every agent in the U. S. should have a copy at once. N. W. Thomas, editor, 2036 Rex st., Dayton, O.

AGENTS—We start you in business, furnishing everything; men and women, $30 to $200 weekly operating our "New System Specialty Candy Factories"; home, anywhere; no canvassing; oportunity lifetime; booklet free. Ragsdale Co., Box A, East Orange, N. J.

AGENTS—Brand-new specialty aluminum triplicate saucepan, with detachable handle; cooks 3 different foods on one burner; saves gas, lasts lifetime; $100 to $300 per month easy; send for our catalogue of 400 other specialties. Div. 1805, American Aluminum Mfg. Co., Lemont, Ill.

AGENTS—We have the exclusive agency of Missouri, Illinois and Indiana for one of the best propositions; safety first; a fire alarm in every house; want nothing but responsible man, who can take State or territory. American Fire Alarm Co., 405 Pierce Bldg.

AGENTS—Fastest selling proposition out; quick selling, absolutely new house necessity; big repeater; no competition; exclusive territory; co-operative sales campaign; get sub-agents and customers; free sample. F.-M. Mfg. Co., Dept. 21, 140 W. Van Buren st., Chicago, Ill.

AGENTS—Make a dollar a hour instead of a dollar a day; sell Mendets, the famous patent patch for instantly mending leaks in graniteware, tin, brass, copper utensils and rubber goods without heat, solder, cement or rivet; sample package and handsome catalogue of fast selling specialties free. Collette Mfg. Co., Dept. 526B, Amsterdam, N. Y.

AGENTS—An efficient, pedal-operated starter for Ford cars, fully guaranteed, at $17.50; a winner; backed by a responsible company; a great opportunity for live men in territories still open; big salary, commissions and factory co-operation; act quickly if interested. The United Co., 2501-S S. Washington, Peoria, Ill.

AGENTS—If your time is worth $50 or $100 weekly, we want you to travel and exhibit our feature attractions, "Horrors of White Slavery," and "The Great European War," in picture theaters. We will give honest men or women a year's contract. Write us at once. Address Liberty Film Service Co., Dept. 314, Carthage, Mo.

AGENTS—Big textile mills want ambitious men and women everywhere to show latest dress goods, hosiery, underwear, waists and sweaters; 400 styles; easy sales; values beat stores; many making over $30 weekly; all or spare time. Complete sample outfit starts you. Stedfast Mills, Dept. B-18, Cohoes, N. Y.

AGENTS—$4-page monthly magazine; chuck full inspirational selling talks; where to buy, how to sell; every issue contains 10 salesmanship; vigorously and fearlessly exposes fraudulent advertisers; agents' true friend and adviser; 1 year, 25c; 3 months' trial subscription, 20c. Canvassers' Magazine, Chicago.

AGENTS—Sell "Canol" concentrated extracts for making liquors at home. A few minutes does the work; saves over 50 per cent; guaranteed strictly legitimate; small package; generous demonstrator free; coins real money. Send postal today. Ask for free sample. Universal Import Co., 551 3d st., Cincinnati, O.

AGENTS—Don't waste time and energy on one-time sales; get our successful plan to establish tea and coffee routes, together with grocery line and get repeat orders; our beautiful premiums free to customers help hold trade permanently. Write for sample outfit and establish business of your own in absolute exclusive territory. Sphinx Company, Royal Tea Co., 2487 S. Park av., Chicago.

AGENTS—To demonstrate and sell a compound for a new method cleaning and polishing automobiles; restores original luster; prevents dust collecting, water and mud spotting; a red-hot seller; 100 per cent profit; common or unskilled; renewal orders; one territory; sample by mail, 10c. Write for particulars. Superior Cleaning Compound Manufacturers, 707 Gibraltar Bldg., Kansas City, Mo.

AGENTS—An old established company wants reliable, successful county agents, who can handle a crew of men and salesmen; permanent branch agents make $50 to $100 weekly; salesmen, $40 to $50, selling Warner's Hog Ratnum; guaranteed to add 50 pounds gain or 2 to 10 pounds per hog per month. Strong sales corporation; exclusive territory. Warner Remedy Co., 706 W. Van Buren st., Chicago, Ill.

AGENTS—I will send you a copy of an advertisement I am now using that has brought as many as 800 retail 25 orders in one month, on each article sold; also mailing to customer is 15c. Every customer receives good value. I'll send you a sample of the ad and article to prove it. Tell you where you can buy same at 8c each. This is a strictly legitimate proposition, good the year round. Inclose 25c. Bert Caul, 637 S. Olive, Los Angeles, Cal.

AGENTS—Salesmen, managers, handle auto necessity selling every car owner; Perrin No-Glare takes glare out of headlights without light; recommended by manufacturers; motorists as best safety device; passed by police everywhere; 300,000 in use; sells like lightning; 1 to 6 sold on trial; one made $30.10 first week; Wallace, Michigan, $14 one day; don't wait, but write quick for sales, guarantee plan; exclusive territory. Perrin Mfg. Co., 967 Woodward av., Detroit, Mich.

AGENTS—$1000 per man per county; strange invention startles world; sells on sight; amazing introductory offer; first 10 experienced men divide $40,000; Korstad, a farmer, did $2200 in 14 days; Schleicher, a minister, $195 first 12 hours, $1200 cold cash made, paid, banked by Stoneman in 30 days; $15,000 to date; a hot or cold running water bath equipment for any home at only $6.50; self-heating; no plumbing or waterworks required; investigate; exclusive sale; credit given; send no money; write letter or postal today. Allen Mfg. Co., 203 Allen Bldg., Toledo, O.

AGENTS—500 per cent profit; $50 to $100 a week; that's what our agents are making selling our new metallic sign letters for office windows, store fronts and glass signs of all kinds; no experience necessary; anyone can put them on and make money right from the start; we instruct you; "Have already put up 14 signs in this little burg and more in sight; your letters are the best thing I have seen in years; want to be in a position to buy in 5000 lots." Another says: "I am getting all the work I can do and the letters have given entire satisfaction everywhere." We are daily receiving such letters from our agents; this is going unopposed; field is large and there is big demand for window lettering everywhere. You can sell to near-by trade or travel all over the country. Write today for a free sample and full particulars. Metallic Letter Co., 431 N. Clark st., Chicago.

AGENTS—Something absolutely new; automatic stove and furnace damper; guaranteed; saves 60 per cent of fuel; keeps even fire automatically just at temperature you wish; anyone can put it on in five minutes; every home a customer right now at low-priced; 300 per cent profit to agents; prompt shipments; exclusive territory; interborough National Bank, New York uses this automatic damper in their 600 stations at a saving of 33 1-3 per cent of coal; you sell it and they line you show it. Fireman of Washington sold 200 in 10 days. You can do this—your profit over $250 cash. P. W. Lee, also of a little town in Washington, sold 1 in 30 minutes; biggest, quickest cleanest money maker of the age for agents, general agents, district managers; $50 a week to $200 a week territory now being assigned; get your county—free—now. Write today. Arnold Damper Co., 506 Damper Bldg., 217 W. Schiller st., Chicago.

ADVERTISE—25 words in 100 monthlies, $1.25; 8 months, $2.00; list and particulars free. Empire Advertising Syndicate, Chicago. (90)

ANYWHERE, handy men can make big money with our cold window sign letters; put on earth. Siann Sign System, Detroit, Mich.

AUTO TOP ROOF AND BACK CURTAIN—Roadster, $6.50; touring, $8.50; parcel post paid; our instructions make it easy to apply. You save it. Samples and catalog free. S. & H. Top Co., 426 Hunt, Cincinnati, O.

BONANZA—Greatest discovery of the century; new goods; repeat fast; big profits. Call or write 4700 Easton, St. Louis.

CHEWING GUM—Sell Grape Juice Gum to all storekeepers; new flavor, novel package; good profits made quick. Write today. The Heimos Co., Cincinnati.

DEADLY everybody suffers with their feet. Send me 10c and I will send you a package of Rush's foot powder that sells for 25c. Full particulars to agents. S. Rush Weaver, 1112 Chestnut st., Philadelphia, Pa.

MEN—In every town to paste up our small advertising stickers in public places; steady, permanent all or spare time; no canvassing or selling; the more stickers you paste up the more money you make. Write quick for our special two cent proposition. Address Secretary, National Sales Co., Box 656, Detroit, Ill.

AGENTS WANTED

EVERY beginner in the mail-order business should read my letter, "Facts About the Agency Business," send today; it's free. Ernest Franklin, N. Y. (99)

GARTSIDE'S IRON RUST SOAP CO., 4054 Lancaster av., Philadelphia, Pa. Gartside's Iron Rust Soap Trade Mark, Print and Copyright registered in the U. S. Patent Office; removes iron rust, ink and all unwashable stains from clothing, marble, stone. Good seller, big margins, agents wanted. The original, 25c a tube. Beware of infringements and the penalty for making, selling and using an infringed article. (c99)

EVERY HOME ON FARM, IN SMALL TOWN Or suburb, needs and will buy the wonderful Aladdin kerosene (coal oil) mantle lamp; five times as bright as electric; tested and recommended by Government and 84 leading universities; awarded gold medal; one farmer cleared over $500 in 6 weeks; hundreds with rigs or autos earning $100 to $300 per month; no capital required; we furnish goods on time to reliable men; write quick for sample lamp for free trial; distributer's proposition, and secure appointment in exclusive territory. Mantle Lamp Co., 812 Aladdin Bldg., Chicago, Ill.

GENERAL AGENTS—To manufacture and put up their own saleable products under original English methods. Simply your own agents, save middleman's profit; start successful factory; make big money; send now for free information. Robert Ross, 2130 10th av., east, Vancouver, B. C.

HAVE money-making proposition for a few new agents to sell sanitary brushes for all purposes; exclusive territory; no competition; big profits. Puritan Co., Dept. 35, 1968 Broadway, New York.

HONEST, energetic young men and women to learn to manage a branch of profitable business in every city; great opportunity to students; no experience required; write today. C. Steckel, 1216 Walnut, Philadelphia.

INSYDE TYRES, inner armor for automobile tires; double mileage and prevent punctures and blowouts; quickly applied; cost little; 30 times tremendous profits unlimited; details free. American Accessories Co., Dept. 18, Cincinnati, O.

INTELLIGENT man or woman to travel and appoint local representatives for leading house; 9 months' contract, guaranteeing expenses and $18 a week. Universal Bible House, Philadelphia.

LARGE manufacturer wants representative to sell shirts, underwear, hosiery, dresses, waists, skirts direct to homes; write for free samples. Madison Mills, 500 Broadway, New York City. (c99)

MEDALLIONS—900 per cent profit; make up your own goods and be independent; catalog free. Resag Co., 1208 Randolph st., Chicago. (99)

MEN—Everywhere, steady, reliable, to handle or spare time; evenings, the distribution of our famous free advertising paper, "The Blog Clubman," a "gentleman job." Novelty Co., Fulton Bldg., Pittsburgh, Pa.

MEN—Eastern Leather Goods Co., Adv., Dept. 12 Prospect av., Binghamton, N. Y.

PHOTO AGENTS—If you are selling photo buttons and want to make more money than you ever made on any ticket proposition, we want you to work for us; our work is guaranteed; your customers revisit your store without any fear of a call-down; we furnish leads to our agents; we also pay you a bonus of 5 per cent each month on your business and you get it. Call any time at National Studios, 812 Equitable Bldg., 6th and Locust.

PORTRAIT MEN—1 ship prints, finished in 1 hour; 24 hours, 24 frames. Have 24 artists. Write for catalogue. Roberts, 142 McGee, Kansas City.

PORTRAIT MEN—Portraits or prints shipped in 24 hours' time; write for catalogue. Portrait Men's Supply House, 1420 McGee st., Kansas City, Mo. (c99)

SNAPPIEST new agents' seller; hurry, be first; big field; repeats sure; write now; particulars free. Hollywood Mfg. Co., Station G, Columbus, O.

STRANGE SECRETS—Rare books, curious novelties; list for stamp. Sentenn, 4-737, Ursulines, New Orleans.

TALKING MACHINE RECORD—Double sided, sells for 25c; wonderful opportunity. Brown S. M. Co., 88 S. State st., Chicago, Ill.

WANTED—Reliable persons to distribute free circulars; take orders and employ agents; $100 for 30 days work. People's Products, Kansas City, Mo.

WE ARE paying men and women $25 to $50 weekly for a little spare time each day; pleasant work; no selling or collecting; no investment; write for details. Comer Mfg. Co., 819 Key st., Dayton, O.

YOUR name will bring a copy of money-making ideas, the most amazing sales plan for dealers magazine; chucked full of good things; don't miss it; write now, don't delay. W. H. Kraus, 314 Kraus Bldg., Milwaukee, Wis.

$3.75 FIRST payment, then $3.00 weekly for five weeks, pays for new money-making wholesale and retail mail order business, including necessary advertising literature and $50 retail stock of goods; further information, etc., mailed upon receipt of 25c to help us defray Thanksgiving number of the Mail Order News, the oldest mail order journal; each issue brimful of original mail order schemes. Mail Order News Corporation, New Durham, N. Y. (c99x)

YOU OWN

The business we offer, and co-operate with us to manufacture and distribute; demand everywhere; all-year repeater; new plan; no get-rich-quick; dependable; good men make $1500 to $5000 yearly; $25 starts you. Write today. Rose Co., Lock Box 405, Kansas City, Mo.

LADY AGENTS

AGENTS—Given away to any intelligent girl, a solid gold genuine cut diamond la valliere. Write about it. Address Lavallier, Box 10, Station L, New Orleans. (99)

AGENTS—Women; full time, $15; spare time, 25c an hour; selling guaranteed Wear Proof hosiery to wearer; experience unnecessary; enormous Christmas business. Guaranteed Stocking Mills, Norristown, Pa.

AGENTS—Ladies, $50 a month introducing our guaranteed hosiery in your spare time; Mary Wilson averages $16 a week with only two hours' work a day; handsome sample outfit furnished free. Thomas Mfg. Co., 119 Key st., Dayton, O.

AGENTS—Ladies, attention; we want lady agents in protected territory for spare time work, $50 to $100 per month easy selling our new "Silver Hit" Aluminum set to housewives; cheaper than enamelware; write quick for your territory. Div. L 1005, American Aluminum Mfg. Co., Lemont, Ill.

LADIES for easy selling article. The Wirthwein Co., 6224 Easton. (c83)

LADY representatives wanted everywhere; $25 to $65 weekly; whole or part time; taking orders for well advertised "Unique" and "Carleton" made-to-measure silk petticoats; factory to wearer direct; experience unnecessary; we show you how. Spelman & Co., estab. 1898, 237 S. Market, Chicago.

SPLENDID opportunity for experienced business lady for good, steady income; call for interview. 1011 Holland Bldg.

WILL pay reliable woman $25 to distribute free (not to sell) 200 pkgs. Borax Soap Powder among friends; no money required. Ward Co., 731 J. Franklin st., Chicago.

$2.50 PER DAY paid one lady in each town to distribute free circulars for concentrated flavoring extracts; permanent position. F. E. Darr Co., Chicago.

$2.50 PER DAY paid to ladies to distribute free circulars for new-style flavoring tubes; permanent position. Reliable Mfg. Co., Desk A-258, Como Bldg., Chicago.

SALESMEN WANTED

SALESMAN—Ford: apply $118 Locust. Tevis Motor Co., authorized Ford agency. (c)

SALESMAN—Gents' furnishings; must know how to write price cards. 1100 Hodiamont.

SALESMEN—Energetic, to visit schools; $100 salary and liberal commission. R. O. Evans Co., 1100 Wabash av., Chicago.

SALESMEN—High-grade, to sell universal Mist Polish on commission; big profits. Elfring, Bensenville, Ill.

SALESMAN—On high-class automobile proposition; must have stock-selling experience. Box T-200, Post-Dispatch.

SALESMEN—For city; $15 week and commission. Missouri Disinfectant Co., 2606 Washington. (c)

SALESMEN—To sell Mexican hats on commission as side line. Address J. Armengol, Laredo, Tex. (c7)

DOOR MAN—First-class, for clothing and shoe store; call today till 6 p. m., at Blum's, 824 Franklin av.

SALESMEN—To sell health and accident insurance; old-line company. 822 Central National Bank.

SALESMEN—Experienced motor truck; or part time; liberal commission. Box E-233, Post-Dispatch.

SALESMAN—Dry goods, strictly commission basis; Monday between 8 and 12 only. 420 Victoria Bldg.

SALESMAN—For high-grade auto specialty sold to users and to the trade; references must accompany application. Box T-195, Post-Dispatch.

SALESMEN—Experienced, to sell coffee, tea and other products to consumer, with advanced premium plan; liberal proposition. Apply Athletic Tea Co., 709 Locust.

SALESMEN—Attention, 10 young man for new sales office; unusual opportunity; experience unnecessary. Room 804, Central Nat. M. C. A. Bldg., 4—5:30, 7—9 p. m.

SALESMAN—For Missouri territory; familiar with metal roofing, tin plate, metal ceiling, etc.; state salary expected, age, experience, etc. Box O-292, Post-Dispatch. (c)

STOCK SALESMEN—Who can produce; best literature and live leads; no advance. Call Mr. Cox, American Hotel.

SALESMEN—For local road territory, selling Dayton-Moneywaight scales; splendid opportunity; bond required. 904 N. Broadway.

SALESMEN—For side line calling on druggist, entire new proposition for them, easy money for you; references and territory covered. Box 790, Asheville, N. C.

SALESMAN—Man with Ford, in every town, to sell article every Ford owner buys on sight; big money maker. R. & R. Mfg. Co., Elgin, Ill.

SALESMEN—To sell high-class novelties to hotels, clubs, also decoration for stores, etc.; attractive proposition to right party. Box T-5, Post-Dispatch.

SALESMEN with capital enough to advertise and sell Florida lands in small tracts; big money to be made; two good towns, one Jacksonville and Miami highway. Address Box 974, Lakeland, Fla.

SALESMEN WANTED

SALESMAN—A necessity for merchants; a large demand; liberal commission; pocket samples. Wirth Salesbook Co., Dept. 23, Chicago.

SALESMAN—To sell typewriters in the city; salary and commission; experience not necessary; state experience, age, etc. Box O-129, Post-Dispatch.

SALESMEN—Side line, for small towns; can work all stores; liberal commission with bonus; pocket samples; merchants' sales guaranteed. Devon Mfg. Co., Chicago.

SALESMAN—For high-class calendars, leather goods and advertising specialties; liberal commission. Bankers' Supply Co., Iowa City, Io.

SALESMEN—First-class, to sell garages, factories, stores, etc.; steady, well-paying position for active man. Milwaukee Tank Works, Milwaukee, Wis. (c)

SALESMAN—High-grade, to sell chewing gum. If $50 per week looks good and you believe you can qualify, address, at once, the American Gum Co., Malden, Mo.

SALESMEN—Five, to sell direct to consumer and stores; liberal cash and cash or delivering; good future for producers. Apply 2209 Pine st. (c)

SALESMEN—Two specialty, with advertising experience preferred; permanent connection for high-class men who qualify; liberal commission and drawing account; phone Lindell 5661. (c2)

SALESMAN—For Southern territory, to carry line of curtain rods and draperies; commission basis; excellent proposition for right man. See H. W. Smith, Jefferson Hotel, room 517, today only.

SALESMEN—Experienced encyclopedia, to handle the "Standard American," just off the press; bargain price and easy terms; liberal arrangements with desirable applicants. L. F. Smith, 625 Locust st. (c2)

SALESMEN—Attention, magazine subscription salesmen, considering change, head this way; open territory in oil, mining and agricultural districts; everything booming. Leslie-Judge Co., Kansas City, Mo.

SALESMEN of ability; big commissions putting on our group and individual Shetland pony contests with merchants; references required; write quick. Merchants Pony Co., Attica, Ind.

SALESMEN—Jan. 1, advertising salesmen; expenses advanced; excellent opportunity. Write for particulars. Give age, height, weight, road experience, 3 late business references. Stanford-Crowell Co., Ithaca, N. Y.

SALESMAN—To travel in interest of class publication; good opening for reliable, high-grade man; wishing permanent connections. J. C. Bay, 1017 Syndicate Trust Bldg.

SALESMEN—Premium, to sell a premium deal to grocery and general stores; also a deal pays $10 commission; state territory and give references. Premium Dept., Patent Novelty Co., Fulton, Ill.

SALESMEN—500; wanted at once; sell Magic Motor Gas; $10 per day; one quart, price $2, equals 50 gallons gasoline in mileage; don't delay; write quick. Sayers Co., 421 Wyoming st., St. Louis.

SALESMAN—Vacancy Nov. 1 with old house; permanent position; your customers; staple line sold on exceptional terms; high commission; $35 weekly advance. Sales Manager, Suite 400 Woodward, Detroit.

SALESMEN—New candy specialties; all big sellers; unusual money makers; exclusive territory; send 10c for outfit. Enterprise Co., Dept. R, 186 N. La Salle st., Chicago.

SALESMAN—Large feed concern desires to secure capable salesman for city of St. Louis and also for Illinois; experienced men will receive the preference; apply at once. Box C-75, Post-Dispatch.

SALESMAN—Traveling small towns, to sell spring dry goods specialties, including white goods, direct to merchants; profitable side line; commission basis. Power Textile Mills, 214 Chestnut st., Philadelphia, Pa. (c)

SALESMEN—To handle on commission best lot proportions on the market; easy seller, big commission; hustlers only need apply; reference required. The Center Oil Assn., Cordell, Ok.

SALESMEN—For showing our pocket catalogue of samples to your friends during your spare time you can add a nice sum to your weekly income. Call or write for particulars. Famous Tailors, 201 Benoist Bldg.

SALESMAN—Experienced any line, to sell general trade in Central West and Southwest; experienced in specialties preferred; commission contract; $35 weekly for expenses; vacancy 25th. Continental Jewelry Co., 42-42 Continental Bldg., Cleveland, O.

SALESMAN—Wanted at once, a first-class salesman to sell our splendid line of calendars, advertising novelties, signs, etc., in Missouri; New York territory with right party for one year, commencing Jan. 1, 1917. Cussons, May & Co., inc., Glen Allen, Va. Established 1868.

SALESMAN—An opportunity to connect up with a live, going concern, where you can get business from St. Louis jobbers and manufacturers; purchase of little goods, etc., mailed upon receipt of 25c to help us defray Thanksgiving number of the Mail Order News, the oldest mail order journal; each issue brimful of original mail order schemes. Mail Order News Corporation, New Durham, N. Y. (c99x)

SALESMEN—1916's sensation! 11-piece toilet article set selling like blazes at $1, with $1 carving set free; enormous profits; tremendous hit; ENEnterprise made first week; write quick. Pierce Co., 838 Pierce Bldg., Chicago.

SALESMEN—Calling on mill supply, retail hardware and general stores in towns on and off railroads to carry lace leather, hame straps, halters and blacksmith aprons, commission; exclusive territory. California Tanning Co., St. Louis, Mo.

SALESMEN—We want a few high-class salesmen calling on men's clothing trade to carry a line of neckwear; good side line; selling at $5 as side line; commission, 10 per cent; state references. Cosmopolitan Rubber Co., Boston, Mass. (c)

SALESMAN—For general mercantile trade in Missouri, to sell a new proposition of merit; vacancy now; attractive commission contract; $35 weekly for expenses. Toledo-Bixler Co., wholesale jewelers, 151-42 Carlin Bldg., Cleveland, O.

SALESMEN—For our 1917 line of calendars and novelties; specialties; exclusively fine selection of de luxe calendars, banners and fans; liberal terms; sells entire year; exclusive territory; give age, experience. Model Calendar Co., Dept. 47, South Bend, Ind.

SALESMEN—Established house wants two salesmen experienced in selling to country merchants; excellent sales plan; worth $300 to $500 monthly to right man; liberal drawing arrangement; permanent position; outline your selling experience first letter. M. E. Tanner, Hearst Bldg., Chicago.

SALESMEN—With advertising experience, who can sell something for absolutely new field, animated motion picture advertising; sells easy with our simple but effective selling plan; liberal commissions; no attention to applications unless accompanied by experience and references. Camel Film Co., Chicago.

SALESMEN—To sell groceries, paints, lubricating oils to farmers, ranchmen and other consumers at wholesale; profitable, steady, desirable; satisfaction guaranteed; 40 years in business. Write for particulars. Lovern & Brown Co., 1707 S. State, Chicago.

SALESMEN—If you are looking for connection with a live, going concern, where you can make money if you are a producer, let us talk to you; married, high-grade, intelligent men, around 30 years old, with clean records, will be considered for established territory, ranging from $20 to $35 per week; salary and commission. 2200 Pine st. (c)

SALESMAN—High-grade man, able to present extraordinary motor car investment stock, employ salesmen and organize field branch agency; liberal, straight commission; give age, full qualifications, bank and commercial references. This is a job for a $10,000 a year man. Moore Motor Vehicle Co., Minneapolis, Minn.

SALESMAN—Would $150 monthly as general agent for $100,000 corporation and a Ford auto if your own introducing stock in disinfectants, sweeping compound, fly oil, auto oil, lice killer, sprayers, liquid soap, stock and poultry remedies, etc., interest you? Then address Royoleum Co-Operative Mfg. Co., Monticello, Ind.

SALESMEN—Life insurance company desires to secure men who can qualify for one of our exclusive territory and make it produce policies on an annual and monthly plan; these positions pay a salary, with liberal commissions, and only those who have had experience in selling insurance need apply. Traders Agsurance Co., 1016 Wainwright Bldg.

SALESMEN—Big money for salesmen making towns under 100,000 population; you can take orders for our goods easily and quickly; merchant pays only for goods he sells, we take back what he does not dispose of. Four dollars ($4) commission on each order; commissions paid daily. Full details upon request. Write today. Pioneer Novelty Co., 1806 Wells st., Chicago.

SALESMEN—Calendar and advertising salesmen for Gruver line of high-class art and business calendars in addition to best line of celluloid, leather, metal and felt advertising specialties direct from factory. Our 1917 contracts ready, and some openings for immediate action; liberal commissions; weekly advances; bright future for real salesman. Gruver Mfg. Co., 2461 Jackson Bl., Chicago.

SALESMEN—A $1,500,000 Illinois corporation composed of the strongest and best-known business and financial men in its territory is marketing a quick-selling, nationally advertised automobile specialty, retailing at from $10 to $15; exclusive territory will be granted covering territory in this State—one or more counties or whole State—to a responsible man or company who can furnish references and able to buy merchandise for cash; no bonus asked; a straight merchandising proposition; liberal discount; amount of merchandise to be taken in each territory determined by number of automobiles in territory, a wonderful money-making opportunity for any man who can qualify; give selling experience, references, including at least one bank; write or write promptly. Tirrold Co., Chicago.

SALESMEN—To sell special contract; guarantees advertiser increases, advances made good men; big money weekly; state experience and references. Business Development Department, 975 Market st., San Francisco, Cal.

SALESMAN—Wanted, a high-grade man for this territory, by largest concern of its kind; rare opportunity; made possible by our recent purchase of a first-class straight commission; unlimited possibilities. Address Sales Manager, Box 1-50, Post-Dispatch.

SALESMEN WANTED

SALESMAN—To travel with crew; position worth $3 to $5 a day; expenses guaranteed. See Wilson, Edison Hotel, 10 a. m. to 3 p. m.

BIG MEN—Somewhere there are five good men who can appreciate an opportunity to make from $5000 to $10,000 per year for the next two years as general agents for $900,000 established and responsible corporation; want men able to organize and inspire crew of agents or salesmen; also produce large volume of business personally; men with experience in fraternal or industrial insurance, city subdivisions, townsites, correspondence schools or books can make good with us; you will have to convince one of your personal integrity, ability and qualifications; no investment with us required; no large capital needed; no experience in our particular line necessary; every wage earner, salaried employe and business man a prospect; appeals to all classes, city and country; personal interview should not be had if you cannot furnish satisfactory references. Address P. O. Box 807, Providence, R. I.

BOOT AND SHOE SALESMAN—Wanted to handle a meritorious side line; liberal commission. Address P. O. Box 807, Providence, R. I. (c)

CITY SALESMAN—To sell pickles and vinegar; wholesale house. Apply 308 N. Main.

CITY SALESMEN—Easy seller; can make $8 per day. Room 1200 National National Bank Bldg., ask for Mr. Kane.

COFFEE SALESMAN—First-class, Illinois and Missouri, dealers only. Box T-100, Post-Dispatch.

DISTRICT MANAGERS—Mestenas company requires reliable, energetic district managers; good quality, following; references, demonstrate, handle men, city, rural; commission basis; no advance; big pay weekly; attractive, new, staple line; liberal terms; give age, experience; reference. Box E-241, Post-Dispatch.

DRUG SALESMAN—High-grade, who can sell goods to produce business; we pay salary and commission, but we want a salesman who is a live wire and can produce results; bring references and all information; your application will not be considered without these. John Holmes Drug Co., 6063 Maple.

HOW! would $50 extra per week look to you? You can make it selling our art advertising fans during spare time; sells to every line of business. Write us now for our offer. Fan Dept., United States Calendar Co., Cincinnati, O.

HUSTLER—To sell Fords on commission basis. Apply Broadway Motor Co., Broadway and Olive.

MEN—Two clean-cut, young, to travel, representing local firm; must be good solicitors, excellent appearance, pleasing manner; references; good salary, steady work and advancement; answer, stating age, experience and references. Box T-197, Post-Dispatch.

REPRESENTATIVES—We want experienced local, on commission, to handle our celebrated brands of straight Kentucky whiskies adopted by Government; big money. Write at once for territory. Woodland Distillery Warehouse, 419 Covington, Ky.

SALES MANAGER—Something new; business necessity; retail $5 to $100; enormous profits; no competition; exclusive territory. Sayers Co., 421 Wyoming st., St. Louis.

SIDE-LINE SALESMEN—For absolutely new baby shoe, in every state; pocket sample; send reference and state territory confidential. Little Chick Shoe Co., Chicago.

SPECIALTY SALESMEN—A quick; manufacturers of easy-selling, widely advertised line, desires 4 good specialty men for general and drug trade. Box J-21, Post-Dispatch.

SPECIAL SALESMAN—Experienced. Of proved ability, to visit retail stores and factories, to sell high-priced fixtures; must be between 25 and 35 years; honest, and willing to furnish fidelity bond; fine opportunity. Box O-275, Post-Dispatch. (c)

SPECIALTY AND SIDE-LINE MEN—Large manufacturers desire representatives; references of responsible men to sell direct to retail trade; liberal commission paid weekly; pocket samples; excellent opportunity for high-grade men. Stewart Sales Office, American Trust, Cleveland, O.

STOCK SALESMAN—Experienced. Address Box 2209, Post-Dispatch.

STOCK SALESMEN—Representative salesmen to place our securities among people who are greatly interested in our line; liberal commission; new territory now open. Gas and Development Co., 309A Allen Bldg., St. Louis, Mo.

TRAVELING SALESMEN—Best line on earth; something entirely different; $5 commission on each order and repeats. Fan Mfg. Co., 2558 Cottage Grove, Chicago.

TRAVELING SALESMAN—To sell cigars; quick-selling 5c seller; plan; choice of territory open; large commissions; fine side line. Westhus Cigar Co., 219 N. 10th st., St. Louis.

WE have best accident and health policy in the city; money maker for good man. Apply 914 Holland Bldg.

WE have started an immense selling and advertising campaign on a new proposition which we know will be the best winter seller ever sold; we want real salesmen who have made good, only live wires need apply; on our last proposition our best men made as high as $15.000 in the season; winter is coming, get a good start by connecting with us now; big commissions and live leads furnished. E. T. Anderson, 110 S. Dearborn st., Chicago.

YOUNG MEN—A concern of national reputation is desirous of securing the services of several young men between the ages of 20 and 24, in the capacity of junior salesmen; men must be single and willing to leave St. Louis; only those who aspire to a sales career and who are willing to start absolutely at the bottom to secure a sales education need apply; no special academic education preference is future is assured with us to those proving efficient; salary and expenses; reply in own handwriting, giving full particulars as to extent of education and previous business experience, if any. Box G-221, P.-D.

$7.50 COMMISSION each sale and repeat orders; traveling salesmen among general merchants in this State; weekly settlements; no competition; pocket sample. Toledo-Cable Co., 232 Davis Bldg., Toledo, O.

FIRE INSURANCE

Only men under 30 who can recognize the possibilities of a successful future when presented to them and are not working for other companies will be considered. If you want a good position they have to earn one. This opportunity will not appeal to the man who is "broke" and looking for some way to make money, but who is looking for some new line.

It will only appeal to the man who realizes the time has come whereby he must get back into something and is willing to work for a permanent future.

The men we want need have no experience in selling insurance. We take care of you by personal instructions. We will place at their command a practical, tested and successful plan of salesmanship which will enable them to win success from the first.

This is the early stage of our sales organization and a big life-size, man-size chance to get in with one of the country's greatest business institutions.

Call 9 to 12 a. m. and 1 to 4 p. m., 606 Princess Theater Bldg., Grand and Olive.

$50-$75 WEEKLY is being made by traveling men selling our side line of advertising fans, comprising several hundred designs covering every line of business; samples ready; we carry now in the time to supply, do not wait. Address Fan Dept., Kemper-Thomas Co., Cincinnati, O.

THERE'S MONEY

OFFERED A GROCERY STORE?

OUR PROPOSITION IS BETTER.

Let us tell you how you can handle flour, canned goods, provisions, an entire line of groceries, as well as paints, roofing, stock foods, automobile and machinery oils and greases, etc., and not pay an investment in stock. Large orders taken from samples. Goods of guaranteed and proven quality. Selling experience not necessary. Very profitable work for "workers." Address

R. S. HILL, President.
Hitchcock Hill Co., Chicago.
Reference: Any bank or express company.

SALESMEN

With selling experience preferred.
SCHAPER STORE, 6th and Washington. (c)

Hustling Salesmen Wanted

Everywhere to sell merchants; new proposition; big money; exclusive sale.
MUTUAL MOVING PICTURE STAMP CO., Cincinnati O.

SALESMEN WANTED

With stock and specialty experience. No application considered unless accompanied by complete reference, including bank reference. Lincoln Gum Co., 1529 Main st., Kansas City, Mo. (c)

Master Salesman Wanted

Man, 30 to 50, good education, college graduate preferred, of pleasing manner and strong personality, for special diplomatic personal soliciting independent business of your own, where the clientage you build up belongs to yourself; this contract is worth $25,000 certain profit the first three years and will make one independent for life in 5 to 10 years; must be financially responsible and able to handle own business under own name; $300 per month absolutely guaranteed for first five months' work to right man; no special experience necessary, but character, personality and courage essential; state age, education, past experience and earnings, address and phone number, or no reply.
BURNHAM, 1240 Caxton Bldg., Chicago.

CANVASSERS AND SOLICITORS

BUTTERINE SOLICITOR—Call at 1208 N. Jefferson; Sunday. (c)

CANVASSERS—Positions open for ambitious, neat Catholics. Call 8 to 10 a. m., room 1028 Chemical Bldg. (c)

CANVASSER—Middle-aged man of good appearance; must be first-class; German preferred. Box C-238, Post-Dispatch. (c)

CANVASSERS—$3 day selling Dyer's patent weather strips; save third fuel. Dyer, Clinton, Mo.

CANVASSERS—Sell blankets, curtains, wringers, clocks, pictures, etc., from wagons; installments. 1106 Locust.

CANVASSERS—To sell high-class article; no experience necessary; salary and commission; quick advancement; open Sundays. 619 N. Sarah.

CANVASSERS—Our He-Ro-Co skin soap and toilet article plan has everything beat for profits. Rector, 317 N. 2d st., St. Louis. (c99)

CANVASSERS AND SOLICITORS

CANVASSERS—House-to-house men; newspaper, tea and coffee or household article experience; if you want something better see Mr. Keefe, 2209 Pine. (c1)

COLLEGE students or former students in men in city; call Monday, 12 to 1 or 5 to 6. Room 311, Central National Bank Bldg.

DEMONSTRATOR—Razor strop; good pay for energetic man; best window display; call Monday. White Bird Co., Hollenberg Bldg.

LADY SOLICITORS—On made-to-order corsets; knowledge of business unnecessary; intelligence and respectability requirements. St. Louis Corset Co., 809 N. Broadway. (c68)

LADY SOLICITOR—To interview women on graduates in city on commission basis; previous experience in book selling not necessary; college student or former student preferred. Box E-206, Post-Dispatch.

ORGANIZERS—Every town; Union Label Clan, Quincy, Ill.

SOLICITOR—For new articles; not house-to-house; call evenings, 4112 Westminster.

SOLICITORS—Four neat-appearing, for city work; good pay to right men. Room 402 Benoist Bldg.

SOLICITORS—Ladies and gents; at Fios Studio,

HELP WANTED—WOMEN. GIRLS

HOUSEGIRL OR YOUNG WOMAN—Neat, intelligent, for light housework in family of two; good home and wages; call Monday, 3819 Olive.

HOUSEGIRL—Family of two, Protestant, 8 N. Laclede rd., Old Orchard, Mo.; take Manchester car, get off Lockwood and Summit aves., near Frisco Depot.

HOUSEGIRL—For general housework; family of 3; no washing or ironing; city references required. Call after 1 p. m., 4552 McPherson.

HOUSEGIRL—Experienced white girl to do general housework; small family; no outside work; no washing; good wages. 6825 Waterman av., Cabany 2122.

HOUSEGIRLS—Two, colored, to do general housework and laundry work in West End family; go home nights; must be good cook and laundress; no outside work; references required. Box C-158, Post-Dispatch. (c)

HOUSEGIRL—Middle-aged woman preferred, to go to country home near city; good opportunity for one wishing a good permanent home. Apply Center Court, Apartment E, St. Regis, 4950 Lindell bl. (7)

HOUSEGIRL—White, for general housework, who is an assistant; who is experienced in cooking and waiting on table; must have references; good wages to right party. Telephone Cabany 237 or call today between 3:30 and 5:30. 5501 Waterman, 2d floor east. (c)

HOUSEKEEPER—Woman or girl, small salary, good home. 2731 Clark.

HOUSEKEEPER—Small country place; call or write Mrs. Lee, 1226 Pine st.

HOUSEKEEPER—Neat and respectable; by man on ranch. Box 25, Coleman, Colo.

HOUSEKEEPER—Prefer man and wife, without children. 4117A Chestnut.

HOUSEKEEPER—Also take care of sick lady. Call 3428 N. 22d st.

HOUSEKEEPER—One in family. Call after 12. 2628 Olive st.

HOUSEKEEPER—For rooming house for four men; 1315 St. Ange.

HOUSEKEEPER—Refined, educated woman of neat appearance who understands duties as housekeeper. Box T-139, P.-D.

HOUSEKEEPER—Small family; outfags; state salary, age and experience. Box R-237, Post-Dispatch.

HOUSEKEEPER—For institutional work; must be able to take entire charge of help. Apply, stating age, experience and references, Box C-103, Post-Dispatch. (c)

HOUSEKEEPER—To take care of small rooming house for use of room. 8129 Franklin.

HOUSEKEEPER—Elderly woman; more for home than wages. 3618 Mafflitt, call Sunday.

HOUSEKEEPER—For hotel; must have hotel experience and must furnish references; Hotel La Salle, Broadway and Chestnut. (c)

HOUSEKEEPER—Reliable, refined woman to take entire charge of room apartment; widow's home. Call Monday, 5807 Washington.

HOUSEKEEPER—Between 30 and 35, to take full charge of entire house; light work. Apply H. P. Sommers, 9423 S. Broadway. (c)

HOUSEKEEPER—To take whole charge of rooming house in exchange work for few furnished rooms, heat and water. 3663 Cook.

HOUSEKEEPER—Family hotel wants capable working housekeeper; must be able to handle help, supervise house and be good pastry cook. Box R-257, Post-Dis. (c)

HOUSEKEEPER—A young lady from 25 to 35, to take care of home with two boys and man; for right party $10 per month; German preferred. Mr Carl Boxx, Hillsboro, Ill., City R. R. 3, Box 174.

HOUSEKEEPER—Woman, with young child (Catholic preferred), to keep house for lady employed; child cares for other 4-year-old girl; good home, small wages; references required. Box C-259, Post-Dispatch.

HOUSEKEEPER—For small hotel in country; good opportunity for right woman that can manage; no other hotel in town; there is a positive need; very small amount to start. Call at 8 S. Broadway, 10 to 1 Sunday or all day in week.

HOUSEMAID—White, to assist with little girl; new apartment; good wages. Bell phone Forest 1858.

HOUSEMAID AND LAUNDRESS — For small family; an experienced colored woman; must have good city reference. Apply Monday morning after 9 o'clock, 4047 Maryland av.

HOUSEWOMAN—Elderly lady, more for home than wages. Apply at 1815 N. 15th.

HOUSEWOMAN — Elderly, to help with housework; small apartment; small family. Cabany 4213.

HOUSEWOMAN—To help with housework; small wages; home all winter. 7508 South av.; Market car line.

HOUSEWOMAN—Young; must be neat appearing; to do general housework; no cooking; no washing. 3624 Cleveland.

HOUSEWOMAN—White, for cooking and downstairs work. 4000 Maryland.

HOUSEWOMAN — Middle-aged; general housework; no laundry. Grand 191; 2911 Russell av. (c)

HOUSEWOMAN—Middle-aged, in exchange for room and board, to care for small apartment for business couple; references. Box L-213, Post-Dispatch.

LADIES—Six, to demonstrate and take orders. Call Sunday, 3932 Shaw.

LADY—Old, to help with housework; wages, 1420 Hills Terrace.

LADY—To work nights in lunchroom. 911 St. Louis.

LADY—Elderly, care for children; light housework. 3707 Garfield.

LADY—Bright, young, to take charge of sample department, lace and trimming lines, Box R-247, Post-Dispatch.

LADY—High-class, over 30, for residence corset fitting; widow dependent on own resources preferred. Box W-12, P.-D. (c)

LADY—Stenographer, unincumbered, to take interest in concern; $15 to start. Address Lock Box 212, Kankakee, Ill.

LADY—In physician's office, salary $25 a month; must have fair education. Box E-110, Post-Dispatch.

LADY—Experienced in clerical work, capable of operating typewriter and take dictation; references; salary expected. Box E-111, Post-Dispatch.

LADY OF UNQUESTIONED CULTURE AND REFINEMENT.

Pleasing appearance, calling on list of Stoddard Lectures subscribers in connection with Stoddard's new work; guaranteed salary of $1200 per month; no previous selling experience required; must be unencumbered and over 28. R. SHUMAN, Garland Bldg., Chicago, Ill.

LADY—Refined, intelligent, age 25 to 35, of cheerful, agreeable disposition; must have slight knowledge of typewriting and bookkeeping; to work in office and take charge of a small business in a Western city; live at store alone; mostly mail orders; must be fair business letter writer; about four hours' work per day's answer in own handwriting. Box T-275, Post-Dispatch.

LAUNDRESS—Apply at 4622 Westminster.

LAUNDRESS—For Monday. Call at once, 5908 Delmar.

LAUNDRESS—Monday morning. 81 Benton pl.

LAUNDRESS—Experienced; first 8 days in week. 4229 Flora bl.

LAUNDRESS—White woman for washing. 4456 Virginia.

LAUNDRESS—Apply Monday; must have references. 3756 Laclede.

LAUNDRESS—References required. 4389 Forest Park bl.

LAUNDRESS—Unfurnished room, laundry, electricity to woman colored couple for day's work. Forest 4171.

LAUNDRESS—Washerwoman for Monday and Tuesday; also for gents' washing and ironing. 2928 McNair.

LAUNDRESS—Take home washing; live in neighborhood; call after 5:30 p. m. Monday, 4214 Clarence av.

LAUNDRESS—Experienced, white, for hotel work, $30 month, room and board. Apply Housekeeper, Buckingham Annex, King's highway and West Pine.

MACHINE HANDS—For plain sewing on overalls and cheap pants. 1538A Biddle.

MAID—First-class. Apply Monday morning. Housekeeper, Stratford Hotel, 8th and Pine.

MAID—White, for general housework; 2 in family. Mrs. Lewis, 4954 Lindell av. (c)

MAID—For general housework and cooking; three in family; adults; second apartment; cost 5800 Von Versen.

MAID—Reliable, for general housework; one who would appreciate good home; small family; good wages; references. 5877 Nina pl., second floor west.

MATTRESS SEWERS—Experienced; tick sewers; apply Jacob Kaiser Mfg. Co., 3d and Biddle.

MILLINER APPRENTICES — Mueller's Main Store, 704 N. Grand av.

MULTIGRAPH OPERATOR—313 Security Bldg.

MUSIC TEACHER—Lady, 20 to 25, having spare time, who can write rapidly and is familiar with use of telephones offered position taking telephone orders part time in large establishment; training may lead to permanent position, if desired. Address in long hand, Box C-207, Post-Dispatch.

NECKWEAR OPERATORS—Steady work, good pay. Hurst-Zucker Neckwear Co., 1823 Washington. (c)

NURSE—For children, Box H-6, P.-D.

NURSE—For child; willing to leave city. 4449 McPherson, 2d floor east. (c)

NURSE—Competent woman to nurse convalescent lady. Call 4028 Laclede.

NURSE—For 6-year-old child; must speak German; references. 5074 Waterman.

NURSE GIRL—Nest white; references required. 5480 Cabanne; first floor west. (c)

NURSE—Permanent position; good wages; references required. 4054 Berlin av.

NURSE—White; one child; assist with housework. Apply before 12, 4371 Washington; Lindell 1113. (c)

OFFICE GIRL—Apply Continental Dyeing and Cleaning Co., Newstead and St. Ferdinand.

OFFICE GIRL—Some experience; Underwood typewriter; who writes good hand; salary to start. Telephone Olive 4064 by 8 o'clock Monday morning.

OLD LADY—To mind two children while mother is sick. 4344 Grattan.

OPERATORS—Experienced on kimonas. Louis Silverman, 819 Locust.

HELP WANTED—WOMEN. GIRLS

OPERATORS—Experienced, on covering machines. Schleicher Paper Box Co., 1811 Chouteau av.

OPERATORS—On power sewing machines; steady work; good pay. Box W-85, Post-Dispatch. (c2)

OFFICE ASSISTANT—In shoe manufacturing concern; require services of capable party who has experience in shoe manufacturing office work; one having experience in figuring shoe costs preferred; state age and salary expected. Box C-210, Post-Dispatch.(c)

OPERATORS—On men's neckwear; steady work, good machines. Hurst-Zucker Neckwear Co., 1822 Washington. (c)

OPERATORS—Experienced on power machines; also girls to learn on men's neckwear; steady work. M. Barg Co., 2101 Biddle st.

OPERATORS—On overlock and button sewing machines, on middies and children's dresses; steady work, good wages. Mohr & Tiger Garment Co., 800 Washington.

OPERATORS—To make coat sleeves; steady work the year round; no experience necessary; also overall hemmers. Marglous Mfg. Co., 805 Lucas av.

OPERATORS—EXPERIENCED ON BURIAL GARMENTS; ALSO LEARNERS TAKEN; SINGER POWER MACHINES. JENNINGS-AMOR MFG. CO., 1819 OLIVE ST.

OPERATORS—Experienced on power machines; girls to learn on power machines; girl for marking on embroidery machine. Abbott Jacket Co., 903 Lucas. (c)

OPERATORS—Experienced on middies and waists; we guarantee weekly wages and steady work all year. Cohn-Weinstock Mfg. Co., 823 Washington.

OPERATORS—Experienced on middy blouses and children's dresses; good pay and steady work guaranteed; also button and buttonhole machine operators. Consolidated Garment Co., 1324 Washington. (c)

OPERATORS—For single needle sewing machine; none but experienced need apply; can earn from $12 to $15 week. Alligator Oil Clothing Co., Grand and Hickory. (c7)

OPERATORS—Experienced, on power machine, to work on all kinds of middies and house dresses; our operators earn $9 to $12 per week and more; steady work all year; call and hear our proposition; also operator on Union Special cylinder machine. Mosenstein & Oliver, 4th and Locust. (c2)

OPERATORS—TUCKERS

On silk waists; new daylight factory; plenty of good work for experienced operators. PELTASON MFG Co., 703 Lucas av.

RICE-STIX FACTORY

11th and St. Charles sts., wants experienced operators on all parts of boys' knickers; also 50 girls, 16 years or over, to learn to sew; we pay while you learn; come in and see us. (c62)

OPERATORS AND LEARNERS

We will teach 25 neat girls who are handy in sewing on machines, at home, also girls experienced on power machines, to become expert operators on ladies' and children's headwear; steady work guaranteed and good pay while learning. Delmar Mfg. Co., 415 N. 8th st.

OPERATORS — Experienced on all parts of muslin underwear.

Also girls to learn; steady work; best prices paid. Sterling Muslin Underwear Factory, ELY & WALKER, 4th floor, 16th and Locust sts.

OPERATORS — Experienced, to make sleeves and cuffs.

Also girls to put on cuffs. Will take girls to learn. Apply ELY & WALKER SHIRT FACTORY, 8th and Hickory sts. (c62)

OPERATORS — Experienced on house dresses, aprons and rompers.

Steady work and best prices paid. Apply House Dress Factory, 5th floor, 16th and Locust sts.

ELY & WALKER DRY GOODS CO.

PACKER—In millinery business. Crown Millinery Co., 16th and Morgan. (c)

PANTS OPERATORS—Experienced on pants. Apply Larned, Carter & Co., 1832 Pine.

PRESSERS—On middies and children's dresses. Mohr-Tiger Garment Co., 800 Washington.

PRESSERS—Experienced. Apply Continental Dyeing and Cleaning Co., Newstead and St. Ferdinand. (c)

PRESS FEEDERS—Straighteners and sewers; we pay while learning; must be 16 years or older. Fulton Bag & Cotton Mill, 812 S. Seventh st. (c8)

PRESSERS — Experienced on ladies' muslin underwear.

Best pay and steady work. Also girls to learn. Sterling Muslin Underwear Factory, ELY & WALKER, 4th floor, 16th and Locust.

RETOUCHER—Good; man or woman. Schwell Studio, 4067 Delmar. 819

RULING MACHINE FEEDER—Experienced. Flammger & Grahl Blank Book Co., 818 N. 3d st.

SALESLADIES—Cloak and suit; good salary; must be experienced and have city references. Paris Cloak Co., 18th and Franklin.

SALESLADIES—Several ladies of education and culture to present our charitable welfare work to mothers, $1000 a year to those qualified; full instructions in duties free. Miss Wolf, 625 Locust st., room 400. (c2)

SALESLADY—Of pleasing personality and good address, not under 25, by local branch of large New York house, first as saleswoman, then manager. Call 10 to 12, Mrs. Furlong, Benoist Bldg., 9th and Pine sts.

SALESWOMEN — For all departments. Apply 8:30 Monday morning to Superintendent, B. NUGENT & BRO. D. G. CO.

SHIRTMAKERS—Call Rosen Cloak and Suit Co., 808 Lucas av.

SKIRT-DRESSMAKER — Experienced; best prices in town. Novelty Skirt Co., 803 Washington, fifth floor. (c)

SKIRT AND DRESSMAKER

Experienced; good pay, steady work; Sacks Suit and Skirt Co., 800 Lucas.

SPOTTER—Experienced, steady work, good wages. Washington D. & C. Co., 5501 Wells.

STENOGRAPHER—Experienced in office work. Apply 209 Pierce Bldg.

STENOGRAPHER—Experienced, who can assist with office duties; state salary and references. Box W-16, Post-Dispatch.

STENOGRAPHER — And general office work; give references and salary expected. Box E-205, Post-Dispatch.

STENOGRAPHERS—Experienced, to register with us for good paying positions. Call 812 Pine st. (c)

STENOGRAPHER—By mfg. concern; commercial experience preferred; give age, present employer and salary expected. Box C-10, Post-Dispatch. (c)

STENOGRAPHER—Lady; neat in appearance, with experience; not over 25 years of age; must be accurate and understand filing correspondence; state salary expected; give telephone number and address. Box C-49, Post-Dispatch. (c)

STENOGRAPHER—Young lady in local office of large national manufacturing company as stenographer; must operate Remington machine and have had some business experience, age, salary desired and references. Box W-82, Post-Dispatch.

STENOGRAPHER—In large iron and steel jobbing house; must have high-school education; must be neat, accurate and able to handle a high volume of work; good salary to begin with and excellent opportunity for future advancement; state qualifications in detail, previous experience and salary expected. Box C-145, Post-Dispatch. (c)

TELEPHONE OPERATORS—Two experienced telephone operators; quick, bright, energetic for business office; good salary to competent girls; apply early. 1105 Times Bldg.

TURNERS—25 experienced, and pressers and allround girls on men's neckwear; call Sunday and Monday. 4206 Page bl.

TYPISTS—For addressing and filling in name on Oliver; state experience and salary expected. Box E-230, P.-D.

WAIST MAKER—First-class; also helpers. 611 Mermod-Jaccard Bldg.

WAIST MAKER—First-class; also finishers. Apply Vienna Chic, 4178A Olive. (c)

WAIST MAKERS—Skirt makers and helpers; good wages to competent help. Griffin's, 812 Morgan.

WAITRESS—For restaurant. 2247 Grand.

WAITRESS—At 240 Morgan st., 9 hours.

WAITRESSES—Steady dinner girls. White House Restaurant, 1229 Market.

WAITRESSES—Two, at once; $7 per week. 3638 Manchester av.

WAITRESS—Experienced at 3606 N. Broadway.

WAITRESSES—Experienced, for lunchroom. Apply room 307 Union Station. (c)

WAITRESSES—Experienced; steady employment; no Sunday work. Childs. 218 (c) 7th.

WANTED—To communicate with Ida Smith. Write sister; important. 3121 Lucas.

WOMEN—Two cooks for hotel; $30 and $35. 3619 Olive.

WOMEN TO LEARN TO IRON SHIRTS

Women who have done their own ironing at home usually learn quickly; it is apt hard to forget. RICE-STIX SHIRT FACTORY, 2850 S. Jefferson (c)

YOUNG GIRL—To do embroidery work, neatly; splendid opportunity. Box T-140, Post-Dispatch.

YOUNG LADY—To help with sewing. Apply 2216 S. Broadway. (c)

YOUNG lady to operate typewriter, billing machine, shorthand not necessary; salary $8. Call 405 N. Main st., Monday morning.

YOUNG LADY—Assistant, with knowledge of photography and developing, in doctor's office. Box C-175, Post-Dispatch.

YOUNG LADY—18 to 20 years old, for clerical work in store; must write a good hand; salary $6 per week. Call 817 Kinloch Bldg.

YOUNG LADY—Well educated, to learn photo studio business; one willing to start on a small salary; state past experience in detail and salary expected. Box C-230, Post-Dispatch. (c)

YOUNG WOMAN—Dining room; short hours. Call Monday, 9:30 a. m., Maschmeier's, 415 N. Eighth st.

AT ONCE—Ten ladies to travel, demonstrate and sell well-established line to our dealers; previous experience not necessary; good pay; railroad fare paid. Goodrich Drug Co., Dept. 584, Omaha, Neb. (c99)

NEW ERA SHIRT FACTORY

901 Lucas av., requires the services of experienced shirtmakers on all parts; experienced power machine operators; also tuck shirt-making in a short time by our expert instructors; our experienced operators are earning $2 a day; no layoffs and no waiting for work. Apply to Miss Herzog. She will take a personal interest in you and will give you the work to which you are best suited.

NOW OPEN RICE-STIX CHOUTEAU AV. FACTORY

Needs more girls to sew shirts; will take learners; if you live in this neighborhood, you will find this an ideal place to work, besides saving fare; let us show you. Apply to Miss Hoess, 4295 Evans, rear, half block south of Wellston car on 43d. (c)

SALESLADIES WANTED

LADIES—Steady, light, pleasant work; good pay. Particulars 2c stamp. The Lateda, Box 374, Louisville, Ky.

LADIES—Good paying home business supplying tinted post cards, PHONE, etc., spare time; make $5 on 100; no canvassing; samples 10c; particulars free. Artint, 277-N. 4th av., Manhattan P. O., New York, Agents.

"PHOTOPLAY POINTERS" and model scenario free; write photoplays; profitable; experience unnecessary. Department Photoplays Co., Box 1270, Los Angeles, Cal.

SALESLADIES—10, crew work, $2.50 day; advertising campaign;; expenses paid; city and travel. Bellis, 800 N. Garrison.

SALESLADIES—$4 per day can easily be made by ambitious canvassers. Apply Sunday a. m., 3012A Nebraska.

LAUNDRY HELP WANTED

FLAT WORK WASHER—Grand Laundry and Cleaning Co., 3044 Lawton. (c)

FLAT WORK FEEDERS—Apply Leader Laundry, 2315 Texas. (c)

FOREMAN—One experienced in hat line; must be able to operate any machine and handle help; state where last employed. Box C-232, Post-Dispatch. (c)

LAUNDRY MAN—For small institution, Jewish Home, Fee Fee rd. Clayton 2300.(c)

LAUNDRY SOLICITORS—Experienced; for South St. Louis routes. Apply Model Laundry, 2907 Pine. (c)

LAUNDRY DRIVER—Experienced; for South St. Louis route; one that can add new business; must furnish good references and cash bond. Box C-209, Post-Dispatch. (c)

MACHINE GIRLS—Experienced; cuffer and sleever, neck bander and belter. Apply at once, Model Laundry, 2907 Pine. (c)

MARKERS—And assorters; on shirt work; also bundle wrappers and folders on mangle. Apply F. C. Miller, 2747 Laclede. (c)

MARKER—Experienced rough dry; apply Monday morning. Excelsior Laundry, 1011 N. Grand. (c)

SEAMSTRESS—For ordinary mending on power machines. Leader Laundry, 2315 Texas. (c)

SKIRTS—And dress makers; experienced. Apply 706 Washington, 5th floor.

STARCHER—Experienced; also neckband press operator and machine girls. Munger Laundry, 2310 Washington.

STARCHERS AND CUFFERS—Experienced. On new shirts. Apply at once ready for work. NEW ERA SHIRT FACTORY, 901 Lucas av.

WASHERMAN—Experienced on collars; must be sober and reliable; apply Sunday morning. 3141 Gravois av. (c)

Girls of 18 to Learn Shirt Ironing

and finishing, $8 per week while learning. ELDER MFG. CO., 23d and Madison. (c2)

WASH MAN—Experienced, that can take care of small, low pressure boiler and machinery; $15 per week. Box C-76, Post-Dispatch. (c)

OPERATORS — Experienced on cuff presses. Also experienced starchers

And high-grade work. Apply ELY & WALKER SHIRT FACTORY, 8th and Hickory sts. (c4)

SHOEWORKERS

FOLDERS—Top stitchers and vampers. Apply Boyd-Welsh Shoe Co., 4406 Page. (c)

HAND FOLDER—Perforators and inspectors. Apply American Lady Factory, 21st and Locust.

SKIVERS—Experienced; foxing stitchers and good heel coverers. Locust Street Factory, 3417 Locust. (c)

SKIVERS—Foxing stitchers and fancy stitchers, experienced on women's fine McKay shoes. International Shoe Co., 12th North Market. (c7)

STITCHERS—Top stitchers and fancy stitchers. Apply Capitol Factory, 18th and Wash. (c)

VAMP LINER—Allround table help and hand sewers on white shoes; no experience needed. Johansen Bros. Shoe Co., 3640 Laclede.

VAMPERS—Male or female; stitchers and an allround fitter; good wages; steady employment; out of town factory. Box E-175, Post-Dispatch.

FOR BUSINESS CHANCES, BUSINESS WANTED AND BUSINESS FOR SALE WANTS SEE PART 3, PAGE 11.

FOR SALE—WANTED

Solid agate, 10c line, except animals, automobiles, bicycles, boats, cameras, launches, motor cycles, stors and office fixtures, 15c line; minimum, 2 lines.

MISCELLANEOUS FOR SALE

ALL kinds of tools bought and sold. Keens, 1269 Chouteau. Cen. 4526R. (c92)

ADDING MACHINE—Burroughs; 9-column; cheap. 819 Franklin. (c)

ADDING MACHINE—For sale. Universal, reasonable price. 812 Franklin av. (c)

AQUARIUMS—See aquariums and gold fish, following poultry and birds classifications.

ART—For sale, several hundred mounted art reproductions, fine for calendars; one cent each; call Sunday. 3302 Caroline st.

ARTIFICIAL EYES—For sale; finest; imported; $1, worth $10; private sale. 2525 Belt.

BABY BUGGY—For sale; brown wicker Pullman sleeper, $5. 2732 Hickory. (c)

ADDRESS-O-MITE—That wonderful little addressing machine that automatically selects the envelopes, fills in letters and addresses envelopes in real typewriting; ask us to demonstrate in your office or call on The Elliott Co., 501 Commercial Bldg. 4000 metal plate machines taken in trade in two years.

BABY CRIB—For sale, and high chair; cheap. 3706 Hydraulic.

BABY CARRIAGE—For sale; Whitney; good condition; $4.50. 3422 Franklin av.

BABY CARRIAGE—For sale, twin reed. Sidney 1927W.

BABY CARRIAGE—For sale; almost new; brown wicker Pullman sleeper; with reversible body. 4523A Adelaide av., Colfax 1683J.

BATTERY—For sale, 100 ampere 6-volt storage battery; new for same; very reasonable. Cabany 5667W; 5827 North Market.

AQUARIUM—For sale; large. 1624 S. Broadway.

BILLIARD AND POCKET TABLES—For sale; new and second-hand; repairing and supplies. Missouri Billiard Mfg. Co., 110 S. Broadway, St. Louis, Mo. (c99)

BILLIARD and pool tables for sale; new and second-hand; repairing and supplies of all kinds. A. E. Schmidt, 1111 Pine. Main 2776, Central 4494. (62)

BLANKETS—For sale; handsome pair all-wool horse blankets, cheap; also fine plush laprobe. Grand 724J. (c)

BLOWER—Buffalo, with a. c. or d. c. motor attached; cheap. 819 Franklin. (c)

BOILER—For sale; small upright; good condition; cheap. 3141 Potomac. Victor 3526R.

BOOKCASES—For sale; sectional; fumed oak and mahogany; large lot, in elegant condition; cheap. New York Storage Co., 2219 Wash st. (c)

BOWLING ALLEYS—For sale or exchange; 8 regulation Brunswick-Balke, cheap. C. J. Hays, Barry, Ill. (99)

BREAD AND MEAT SLICING MACHINE—For sale; Sterling; cheap; or will exchange for heating stove; 7-ft. $14; what have you? Box C-118, Post-Dispatch.

BUFFET—For sale, golden oak, new; also oak sideboard. 1210A Shawmut pl.; Page car, 5700 west. (c)

CANDY STOVE—For sale; first-class condition and cheap. Bell 817.

CASH REGISTER—For sale, National, 25 keys, worth $50; sell for $20. 2943 Easton.

CASH REGISTER—For sale; safe, coffee mill and desk, cheap. 1114 Pine.

CASH REGISTERS—For sale; National; electric; latest model; cheap. 715 Washington. (c)

CASH REGISTERS—Two large size National drawer and 4-drawer; cheap. 819 Franklin av. (c)

CASH REGISTER—For sale; millinery case, cigar case, combination safe; cheap. 1617 Franklin.

CASH REGISTER—For sale; National; registers 1c to $3; total adder; cheap. 1115 N. Spring av.

CASH REGISTERS—For sale; three National; from 5c to $7; cheap. 102 North Tenth st. (c)

CASH REGISTERS—Total adders; guaranteed 5 years; made in St. Louis; 10 sizes, $30 to $100; easy terms. Southern Cash Register Co., 2301 Washington. (c62)

CASH REGISTERS—For sale, National, all sizes, overhauled, like new, guaranteed for one year; demonstrated in your store. Phone Kinloch Sunday, St. Clair 1236L; week days Central 4435.

CHANDELIERS—For sale; two parlor combination chandeliers. 3940 Cleveland. (c)

CHINA CLOSET—For sale; beautiful colonial; reasonable. 4728 Westminster pl.

CHINA—For sale, very fine Limoges dinner set, of exquisite pattern; decorated in raised gold; a bargain; also rare odd pieces of finest china and glass that cannot be duplicated. Call evenings. (c)

CIDER PRESS—For sale. 3645 Gravois.

CIDER PRESS—For sale; as good as new; cheap. John Yantis, manager, southeast corner Clayton and McKnight roads. Grand 724J.

CLOCKS—For sale; big bargains in electric wall clocks, regulators, Howard, Seth Thomas and others; all guaranteed time keepers; $5 up. Knecht, 607 Roe Bldg., Broadway and Pine.

CLOTHING—For sale, Tuxedo and dress suit, size 38; good condition, cheap. 3641 Juniata st.

COAT—For sale, corduroy, rubber-lined coat; rifle, mocking bird cage. Grand 4268W.

COPPER KETTLE—For sale, 25-gallon, with stand, almost new. 6411 West Park av.

COPPER URN—For sale; six-gallon; in good condition; price $10. 20A N. 4th st.

CULTIVATORS—$15.00 each. Wm. G. Willard, 318 Chestnut st.

CULTIVATOR—For sale; Plow-Coulter; and corn sheller; $10. T. Krull, 8416 Water st.

CURTAINS—For sale, three pairs of new, beautiful hand-crocheted curtains; very reasonable. Cabany 3871.

DESKS—Chairs, tables and filing cabinets at a bargain. 402 N. 3d st. (c99)

DESKS—For sale; rolltop oak; all sizes; like new; elegant oak office table, very heavy; mahogany sectional bookcases; also fresh oak bookcases, large safe; cheap. New York Storage Co., 2219 Wash st.

DRAWING INSTRUMENTS—For sale, complete set of manual training drawing instruments, practically new; bargain. Box T-39, Post-Dispatch.

DRAWING TABLE—23x31 board on iron adjustable stand, with material drawer and rest; $5; also complete box of oil colors, $5. Call Sunday, 2407A Indiana.

DRESS FORM—For sale, Hall-Borchert, $5; cost $10. 4727 Greer. (c)

ELECTRIC BOWL—For sale; ornamental; 18. 4961 N. Broadway.

ELECTRIC CARPET CLEANER—For sale, bargain for cash. $65 Duntley, been used only short time, must sell. 3231 J. Rude, 5171 Dresden av.; phone Riverside 1496L.

FENCE—For sale, 50-ft. iron fence, including two gates; one wardrobe. 3933A Nebraska av.

FILTER—Kohlmeyer's Imperial water filter, complete; large tank; sell cheap. Box E-109, Post-Dispatch.

FOR SALE—Two canvas, tops, and sides; cheap; 35x20 and 20x24. Call 1328 Geyer.

GARDEN HOSE—5/8 inch, 5-ply, 7c per foot. Wm. G. Willard, 318 Chestnut st.

GARDEN HOSE—For sale 50-foot, ¾-inch, $2.50. J. A. Stern, 17th and Chestnut. (c8)

GAS PLANT—For sale, 6-light. F. F. F. Berg, 2346 S. Compton.

GUN—For sale; shotgun, Winchester repeating; cheap. 2910 Easton av.

GUTTERING and spouting, tin roofing, cornices and skylights, metal ceilings, furnace work; job work a specialty. A. H. Gruendler Mfg. Co., 1018-20 Cass; both phones. (c62)

HAIR DRYER—For sale; Hallowell; comparatively new; will sacrifice. Grand 1439R. (c)

HAY—For sale or exchange. What have you? Box T-167, Post-Dispatch.

HEATER—For sale, instantaneous heater, Humphrey No. 4; slightly used; price $50. Call Central 3264.

HOSE—For sale; 50 ft. hose, lawn mower, wringer, washing machine, rakes, hoes and household furniture; no dealers. 4010 Page.

HOT-WATER FURNACE—For sale; will heat 10 rooms; cheap. 4334 Garfield.

HOT-WATER AND STEAM RADIATORS—At less than manufacturers' cost. Write for catalog on modern plumbing supplies. Independent Plumbing and Heating Supply Co., 1117 Chestnut. (c99)

HOUSE PLANTS—For sale; a chance to get a fine choice selection, cheap; leaving city. 3251 Nashville av.

INVALID WHEEL CHAIRS—For sale or rent; splendid assortment; children's chairs also in stock; invalid supplies and sickroom requirements in general. Phone Lindell 3097, Delmar 467, or 4219 Olive. (c99)

JENNY TUBE—For sale, 6¼. 5083 Page.

LETTER FILES—10c each. Wm. G. Willard, 318 Chestnut st. (c)

LEVEL—Builders' level, with tripod, complete; cheap. 819 Franklin. (c)

LOT—For sale; one lot, in Parklawn Cemetery. 1309 Dolman st.

LOT—For sale; Valhalla; 12-grave; on main drive, near entrance; level; cheap. A. Predook, Robertsville, Mo.

LOT—For sale; in Valhalla; 12 graves; on drive; 10 per cent less than office price. Box T-34, Post-Dispatch.

LUNCH COUNTER—And stools, cash register, cigar cases and icebox. 808 N. 7th.

MACHINES—For sale, lot of penny and nickel-in-the-slot machines; also gum. Wheelie, 3810 Delmar. Lindell 3491R. (c99)

MANTEL—For sale; 7-ft. oak, with glass; cheap at $5. See it. 1406 Aubert av.

MANTEL—For sale; new bird's-eye maple; elegant, less than half price. New York Storage Co., 2219 Wash st.

MIRROR—For sale; beautiful, new, 50x40; beveled plate; handsomely framed; bargain. See it at 603 Kansas st.

MIRRORS—For sale; four beveled edge, white enameled frames; size 2x4. 718 N. Taylor.

NAILS—For sale; mixed; $1 per keg. St. Louis Belting and Supply Co., 500 S. 4th.

NEW city map, just out, showing route of every car line; every street indexed and numbered; prepaid, 25c. Foster, 410 Washington ave. (c36)

OUR CREDIT SYSTEM makes it possible for every honest person to own and wear a genuine diamond or a fine watch, jewelry. Loftis Bros. & Co., 24 fl., 508 N. 6th st. (c)

PAPER—For sale, 107-year-old copy of Missouri Gazette; published at St. Louis 1809. Travis, 8104 Market, Wilson House.

PATENT OYSTER CARRIER—For sale; large size Seal Ships Co. Colfax 1392W.

PHYSICIAN retiring has instruments and medical books for sale; bargain for student. 740 Euclid.

PIANO—For sale; cabinet grand; wardrobe, mirror door. 4448 Olive st., 2d-floor flat, east.

PIANO—For sale, upright mahogany, and lady's set of furs, winter cloak, light cloak and dress and mandolin. Johnson, 6834 Page.

PIANO BOX—For sale; new; price $4. Phone Cabany 2785J. 6635A Washington. (c)

PIPE FITTINGS—Cast iron, assorted sizes; 2c per lb. Wm. G. Willard, 318 Chestnut st. (c)

PIPE FITTING—Pipe cut-out and threaded, pipe tools for rent. Keens, 1209 Chouteau, Central 4526R. (c99)

POOL TABLES—For sale; 2 or 3 good B.-B., cheap. Call evenings, 1041 N. Grand. (7)

POOL TABLES—For sale, $4 per month; cloth, cues, desk, safe, stove. 2022½ N. 6th.

POOL TABLE—For sale; Brunswick-Balke, 4x8; cheap. 1717 Market.

POOL TABLES—For sale; tables rented; repairing a specialty. 2216 Chestnut st. (c)

POOL TABLES—Three, for sale. 1019 N. Sarah st.

POOL TABLE—For sale; Brunswick-Balke; 4x8; cheap. 3889 Illinois.

POOL TABLES—For sale, 4. Inquire 1113 N. 21st st.

POOL TABLES—For sale, 2, like new, 4x8; electric sign, 12 chairs. Victor 3261X. (c)

POOL TABLES—For sale, 4 Brunswick 4½x9; in good condition, $45. 3418 Washington.

POOL TABLES—For sale, eight practically new Brunswick pocket and carom tables, used 60 days; complete billiard-room outfit; must sell at once. Dave Blum, Grand-Leader. (c)

PRINTING PRESS—For sale; small hand press, chase 4x6; in perfect condition; $9. 2407A Indiana.

PULLEYS—All steel, split pulleys, 3c per lb. Wm. G. Willard, 318 Chestnut st. (c)

QUILT—For sale, beautiful homemade quilt and quilt top; warranted fast colors. 3030 Cass av.

RADIATORS—Steam, 2c per lb. Wm. G. Willard, 318 Chestnut st. (c)

RADIATORS—For sale, new, low, hot water or steam, 2½ per lb. J. A. Stern, 17th and Chestnut sts. (c8)

RADIATORS—For sale; all radiators, chandeliers and plumbing fixtures in Hotel Bldg., Broadway and Walnut (building open). Apply J. A. Stern, 17th and Chestnut. (c8)

RANGE—For sale; large hotel range, cheap. Herman Pauls, 1117 Franklin.

REFRIGERATOR COUNTERS—For sale, Hussmanize your market with a Hussmann improved refrigerator case, which actually refrigerates with a dry cold air circulation; write for catalog. Hussmann, 911-913 N. Broadway. (c99)

RELIC—For sale, Southern. Apply 3030 New Ashland pl.

ROAD maps and railroad maps of all parts of U. S., Foster's, 410 Washington. (c62)

SAFETY RAZOR BLADE SHARPENER—Odell, a. c. motor attached, with all attachments; cost $185, will sell cheap. 819 Franklin av. (c)

SCALE—For sale, dormant capacity 2000 lbs. 917 N. Broadway. (c14)

SCALE—For sale, Dayton computing scale, late model, used 9 months; cheap. 3443 Gasconade st.

SCALES, COMPUTING—For sale; several used and guaranteed; grocery or meats; cheap. 904 N. Broadway. (c99)

SHEET IRON—For sale; galvanized, corrugated; lengths 4 to 10 feet. 1928 Papin.

SHOTGUN—For sale; double barreled. 3833 Wells. (c)

SHOTGUN—For sale; Remington automatic. 4616A St. Louis.

SHOTGUNS—For sale; all makes, $5 upwards. 812 Franklin av.

SHOTGUN—For sale, 12-gauge double-barrel; in good condition. Box E-100, Post-Dispatch. (2)

SHOTGUNS—For sale, new Parker 20 gauge, hammerless, $30; new repeating pump, 20 gauge, $25; call. 926 Victoria Bldg.; phone Olive 3859.

SHOWERS—For sale; electric brass; cheap 606 Olive. (c)

SIGN—For sale, Y-shaped shoe repairing sidewalk sign; $2. 3809 Cote Brilliante.

SKYLIGHT GLASS—¼ thick, 38½" wide, 10 feet long, $3 per light. Wm. G. Willard, 318 Chestnut st.

SLATER'S FELT—50c per roll. Wm. G. Willard, 318 Chestnut st. (c)

SODA FOUNTAIN—For sale; 12 ft. long, 10 ft. high; will sell for one-third the price it cost; it cost new, $1400. Apply to F

AUTOMOBILES

Solid agate, 15c line, minimum 2 lines.

FOR HIRE

FOR HIRE—New Ford; owner driver; $1.25 per hour. Grand 5318.

FOR HIRE—$1 hour, new Ford touring car; careful driver. Lindell 76. Central 8740L. (8)

AUTOS FOR HIRE—Rates reasonable. Worthington Garage; Cabany 6111.

FOR HIRE—Two new Ford touring cars, $1 per hour; careful drivers. Bomont 2695. (c)

FOR HIRE—1917 Ford, $1 per hour. Delmar 2172L; Forest 6762W. (c8)

FOR HIRE—7-passenger Cadillac; private car, Delmar 2558R, Forest 2555R. (c6)

FOR HIRE—Seven-passenger limousine; $2.50 per hour. Delmar 3965X. (c)

FOR HIRE—New 1916 Overland, driven by owner, $1.50 per hour. Forest 5587W. (c7)

FOR HIRE—New Chevrolet, 5-passenger private car; reasonable rates. Central 9483J. (c)

FOR HIRE—One ¾-ton truck. Call Colfax 747W. (c)

FOR HIRE—Large 7-pasenger touring car; special rates; careful driver. Lindell 5845W. (c)

FOR HIRE—New 5-passenger Dodge, $1.25 hour. Call Forest 1-09R. (c)

AUTOMOBILES—For hire, 3 new Fords, $1 per hour. Forest 7446, Delmar 3329R. (c8)

FOR HIRE—Luxurious, 1917 Dodge, $1.50 per hour. Forest 7226. (c)

FOR HIRE—Two new Fords, $1 per hour; careful. 2097W, Delmar 3317L. (c8)

FOR HIRE—Free chicken dinner in country if you hire my car. 2919 Locust.

FOR HIRE—New 1916 8-cylinder Cadillac touring car; reasonable rate. Delmar 237. (c)

FOR HIRE—New 7-passenger Hudson, $2 per hour; careful driver. Central 8740L; Lindell 76.

FOR HIRE—New seven-passenger Hudson, special to parties and for trips. Bomont 1802.

FOR HIRE—Regal 5-passenger, $1 hour; careful driver. Morris, Kinloch Central 8416R.

FOR HIRE—Palmer truck, first-class condition; reasonable rates; day or contract. Call Laclede 206X.

TOURING CAR—For hire, handsome, roomy 7 passenger, $1.75 per hour. Colfax 1283M. (c7)

FOR HIRE—Beautiful new 7-passenger touring car; $2 hour; careful driver. Forest 6567W. (c)

FOR HIRE—Touring cars and limousines; $2 to $3 per hour. Union Station, 14th and Friedewald's. Delmar 1878. Cabany 3462. (8)

FOR HIRE—1916 Overland; driven by owner, $1.50 per hour. Cabany 2048M. Forest 6238R.

FOR HIRE—First-class limousine car, to take business man to and from office. Delmar 2164L.

FOR HIRE—Fine limousine; $1.50 per hour; weddings a specialty; union chauffeur. Victor 2268X.

FOR HIRE—Handsome Cadillac; low rates for funerals, weddings; station calls. (c) Bomont 2688W.

FOR HIRE—Two-ton truck, first-class condition; reasonable rates; contract work, day or hour. Call Central 6299. (c)

FOR HIRE—Beautiful new 1917 Ford cars; careful drivers; $1 per hour. Lindell 2286. (c6)

FOR HIRE—Late model 7-passenger 6-cylinder Chalmers, $2 per hour. Cabany 2898R. (c99)

TOURING CAR—For hire; fine, roomy 5-passenger; $1.50 per hour. Sidney 587. (c6)

AUTOMOBILE—For hire, 1917 Chalmers limousine and touring cars, $1.50 and $2. Forest 6234. (c)

TOURING CAR—For hire, handsome Moon, special rates, by hour or trip. Cabany 4097J. (c99)

FOR HIRE—1917 Ford cars, $1 hour. Sawyer's Auto Liv., 4298 Easton. Delmar 2881X. (c62)

FOR HIRE—Automobile; elegant 7-passenger; low rate; very careful driver; special attention given to family parties. Forest 2800W. (c)

FOR HIRE—Fine 7-passenger Pierce-Arrow limousine; special rates to theater parties and weddings. Call Lindell 4728 and ask for Harvey.

DOLLAR AUTO LIVERY CO.
For hire—Ford limousines, touring cars and trucks, with driver, $1 per hour. Central 881. Bomont 612. (c8)

SERVICE MADE IN THE BEST.
For hire, 7-passenger Pierce-Arrow touring or limousine, $2 hour. Main 805 or Grand 3063. (c8)

WANTED

AUTOS Wtd.—Condition no object; will pay cash. 2848 Missouri, Sidney 2007. (c99)

AUTOS Wtd.—Pay cash. Phone Bomont 2955. Auto Wrecking Co., 1906 Chestnut st. (98)

AUTO Wtd.—Will give $500 equity in short tract; small incumbrance. Box C-236, P.-D.

AUTO Wtd.—Will trade high-class oil painting, prominent artist, 4205 St. Louis.

AUTOMOBILE Wtd.—$325 equity country lot for auto, Ford preferred. Box T-159, P.-D.

AUTOMOBILE Wtd.—Late model Ford touring car on 6 months' time; best security. Glass & Lane car. Box T-279, P.-D.

AUTOMOBILE Wtd.—Will trade Colorado farm land, value $2500, for late model 6 or 7 passenger automobile. Box T-49, P.-D.

AUTOMOBILE Wtd.—Will exchange for steel hull cabin launch, fully equipped. Box T-69, Post-Dispatch.

AUTO Wtd.—Will give $500 equity in Shaw truck; want for incumbrance. Box C-236, Post-Dispatch.

AUTOMOBILE Wtd.—Will do building or repair work in exchange for light car. O. Pate, Sedalia, Mo.

AUTOMOBILE Wtd.—Saxon or Grant, late model, or light weight Hup, cheap for cash. Main 2916 Glasgow.

AUTO Wtd.—5-passenger, electric starter, lights; late model; $300 cash. Box T-40, Post-Dispatch.

AUTOMOBILE Wtd.—Light touring car or roadster; must be light and in good condition. Ford preferred. Box W-106, Post-Dispatch.

AUTO Wtd.—To buy, for spot cash, late model touring car or roadster. Miss Carmen, 3366 Olive.

AUTOMOBILE Wtd.—I have two nice lots, $2140, to exchange for a roadster or runabout. R. M. Lale, 1302 S. Ohio st., Sedalia, Mo.

AUTOMOBILE Wtd.—Have automobile delivery truck; will exchange for Ford machine; will pay cash if necessary. 3924 N. 20th st.

AUTOMOBILE Wtd.—I have a $340 second deed of trust that I will trade for a touring car; Ford preferred. Box O-344, Post-Dispatch.

AUTO Wtd.—I want a good, light, 5-passenger touring car, in part payment for my 5-room and bath cottage at Wesker Groves, in south St. Louis. Box T-102, Post-Dis. (c7)

AUTOMOBILE Wtd.—Or electric; must be in good order, where owner will take good 60-foot clear lot in Muskogee, Okla., in payment. Box E-112, Post-Dispatch.

AUTO Wtd.—5-passenger, 6-cylinder, 1916 model, for $1000 cash; I will give $500 cash and 200 pairs ladies' fine low shoes; nice clean goods; price $400 lot. W. P. O'Brien, 4th and Chestnut, Mo.

AUTOMOBILE Wtd.—Will give equity in my country home, 40 minutes from Broadway, for touring car; am leaving city permanently and will give Wood value to anyone who wants a country home with city conveniences. Box O-204, Post-Dispatch.

COUPE Wtd.—Or cabriolet wanted; modern; any size. Box E-182, P.-D.

COUPE Wtd.—One; model not older than 1913; standard make, good condition, carrying 3 passengers comfortably, 4 on a squeeze; electric lights and starter; if anyone has such and wants to dispose of it to buy a larger car, he can make a ready sale at anything up to $500 or $600 spot cash quickly. Box R-229, Post-Dispatch. (c7)

DODGE Wtd.—Will give my 35-note standard piano, mahogany, and music, worth $500, for a nearly new Dodge touring car. Box 16-116, Post-Dispatch.

FORD COUPELET Wtd.—Latest hood and fenders. Box O-124, Post-Dispatch.

FORD Wtd.—Model T, touring car or roadster; $100 cash. Forest 2051.

CADILLAC Wtd.—Coupe body, 1913 model Box H-238, Post-Dispatch.

FORD Wtd.—Late model Ford runabout in good condition; fully equipped; no dealers; pay cash. Box E-190, Post-Dispatch.

FORD Wtd.—At once, secondhand automobile, 1917 model; cash deal; answer quick, with description, lowest price and where can be seen. Box T-217, Post-Dis.

FORD Wtd.—In trade on practically new light 5-passenger touring car, which has been used very little; best condition, but is too large; give particulars. Box W-188, Post-Dispatch.

GARAGE Wtd.—Secondhand portable, cheap. 3707 Michigan av., Riverside 588R.

GARAGE Wtd.—Secondhand, portable; state size and price. Cabany 654. (c)

PORTABLE GARAGE Wtd.—Second-hand; state price. Box H-265, Post-Dispatch. (c)

ROADSTER BODY Wtd.—Up-to-date. 5106 Spalding.

ROADSTER Wtd.—New or slightly used roadster, or chummy type; piano as part payment. Box H-191, P.-D.

ROADSTER Wtd.—Chummer, 1916; must be in good condition; sacrifice for cash. Box T-191, Post-Dispatch.

SAXON ROADSTER—Want best machine $150 to $175 cash will buy. Box R-48, P.-D.

TOURING CAR Wtd.—Suitable for rental; exchange for my flat. Box O-289, P.-D.

TOURING CAR, Wtd.—5-passenger; must have full particulars, make, price, model, etc. Box T-121, Post-Dispatch.

TOURING CAR, Wtd.—Small; in part payment for my 4-room brick cottage. 3214 Taylor.

TOURING CAR Wtd.—Will trade stock in Missouri corporation for good 7-passenger touring car of late model. Box C-244, Post-Dispatch. (c)

W. WALDMAN & SON, dealer, secondhand, burned, damaged and wrecked automobiles, from no object. 3042 Dickson; Central 6116. (c8)

WANTED

WE need 50 automobiles; all sold out. Bring us yours. Auto Sales, 908 Chestnut. (c)

REPAIRING, ETC.

AUTO repairing and supplies. 309 S. 12th. Central 5161R. (c)

CYLINDERS reground; piston rings and parts for any car; automobiles, trucks, starters, generators, magnetos repaired; machine shop work of every description. M. W. Magand, machine and automobile repair shop, 3223 Lawton av. (c99)

SERVICE STATION—Ignition and carburetor; specialists; machine shop; welding; valve grinding. Columbia, 903 Chestnut st.

Magneto and Coil Repairing

Anything to make the spark. We have it for less money. Ask for wiring diagrams. FORD MAGNETO CO., 2809 Locust st. (c99)

MODERN AUTO REPAIR CO. CYLINDER GRINDING

Repairing, painting, upholstering, woodwork; towing. Forest 1290, Delmar 2052. Night, Forest 1545, 4601 to 4611 Olive. (c99)

AUTOMOBILE RADIATORS HOODS, FENDERS, TANKS

Don't throw your radiator away. We can save you money. We make a specialty of repairing all makes of radiators on short order. JETT & MAUTZ, 3336 Olive st.
Phone Bomont 2488. (c99)

Radiators Repaired, Rebuilt or Exchanged for New

SPECIALIZING ON RADIATOR AND FENDER REPAIRING. THIS SHOP OFFERS YOU WORK OF A TYPE RECOGNIZED BY LEADING FIRMS AS THE BEST IN ST. LOUIS.

WE ARE THE PIONEER SPECIALISTS.

IF YOU LIVE OUT OF TOWN, CRATE YOUR RADIATOR AND SEND TO US FOR REPAIRS. THE SERVICE WILL BE PROMPT.

AGENTS FOR LIVINGSTONE RADIATORS.

V-cone and straight front, streamline hood and HAYES CROWN FENDERS for Ford cars. Big stock always on hand.

WE BUILD COWL DASHES—Oil and gas tanks for racy type roadsters. Write for prices.

Hose connection and radiator filler caps for any make of car.

F. C. ROHDE, 4135 Olive st., St. Louis, Mo.
Bell, Lindell 2610. (30)

STORAGE AND GARAGING

DOWNTOWN storage and service at unusually low rates; convenient to business center. 908 Chestnut st. (c)

GARAGES—All-steel, portable, all sizes and prices. Phone Bomont 1954. Auto Steel Garage Co., 3118 Easton av. (c99)

PORTABLE GARAGE Wtd.—6070 Maple; Delmar 1802. (c)

AUTOMOBILE INSTRUCTION

PACKARD CHASSIS—For sale; good condition; cheap. Eastern Auto Service Co., 4333 Easton av. (c)

WOODS ELECTRIC—For sale, has beautiful paint, upholstered cover and solid tires; excellent condition; bargain at $600. 5701 Delmar. (c)

CHASSES

COUPES

BAKER ELECTRIC—For sale; fine condition; new paint; will demonstrate; terms if desired. 3255, Forest 4980.

BAKER ELECTRIC—For sale; new battery now being installed; beautiful cloth upholstery; owner has bought gas car; $700. 5201 Delmar bl. (c)

BAKER—For sale; electric; new tires; in good condition; 1913 model; looks good and a bargain for $180; or will trade for diamonds of equal value. Box E-18, P.-D.

CADILLAC COUPE—Excellent condition; three practically new tires; need money. Address Box O-188, Post-Dispatch. (c)

CHALMERS COUPE—Have late model Chalmers "Master Six" coupe that must be sold this week; car is in first-class condition mechanically and otherwise. It has full equipment, including electric lights and starter, demountable rims, etc. Write and make offer. Box O-195, Post-Dispatch. (c)

E. M. F.—For sale; gasoline coupe; fine condition; owner will sacrifice for $300. 956 Chestnut st. (c)

FORD—For sale; coupe; extra top, demountable rims, Fisk over-sized tires, fine condition; terms. $300; terms. See Mr. Toner, 2217 Locust. Bell Bomont 41. (c6)

HUDSON—For sale, cabriolet; perfect condition; $700. Phone Monday, Main 2032.

HUP 20 COUPE—For sale; fine running order; good paint; all new tires, electric lights, $250; good winter car; call before 2 p. m. Sunday, 31 Columbia, University City.

KARRIOLA—For sale, coupe, first-class condition. Stanley Motor Car, 5883 Delmar. (c)

PACKARD—For sale; coupe; large; fine condition; $485. 1512 Locust.

PACKARD 30—For sale; coupe; good condition; $800. Packard Motor Car Co., (c60)

R. S.—For sale; gasoline coupe; elegant upholstering; electric lights; magnificent car; $295. 908 Chestnut st. (c)

REGAL COUPE—For sale; fine condition; must sell this week; $350. 4480 Ilaska.

STUDEBAKER—For sale, coupe; new tires; Wagner starter, electric lights, shock absorbers, bumper. 3803 Shaw, 2d floor west.

COUPE—For sale, excellent condition; value $425; will sell for $300. Phone Victor 1905L for inspection.

COUPE—Roomy, 4-passenger, electric light and starter; must sell at once for cash. Colfax 78. Central 51. (c2)

COUPE—For sale, very cheap; large, roomy body, seating four; electric lights and starter, new tires. 3803 Shaw av., 2d floor west.

COUPE—For sale, will exchange my coupe, first-class condition, streamline crown fenders, electric starter and lights; complete set new tires for $800 equity in flat. Forest 4877. (c)

REO COUPE

5-passenger, 1915; 4-cylinder; in excellent condition; good paint and tires.
VON AUX AUTO CO., 3914 Washington. (c)

1912 Cadillac Coupe

5-passenger, with auxiliary seat; blue cloth upholstery, seat covers; splendid mechanical condition; driven only by owner; $500.
CADILLAC AUTOMOBILE CO. OF ST. LOUIS
Parts and Service Station.
3908-18 Olive St.
Car Sales Dept., 2920-22 Locust.

LIMOUSINES

DORRIS—For sale, limousine, with extra touring body, repaired and rebuilt. 5875 Delmar bl. (c)

MARMON—For sale, my limousine, with extra touring body; just thoroughly overhauled and repainted; looks as good and runs as good as day it left factory; need money. Box C-246, Post-Dispatch. (c)

PEERLESS—For sale, limousine, with touring body; will demonstrate; price reasonable for cash. Stanley Motor Car Co., 5883 Delmar. (c)

STUDE—For sale; limousine; must be sold quick; your bargain. Auto Exchange, 2942 Olive.

AUTOMOBILE—For sale, large limousine body Stoddard-Dayton make; 6-cylinder; price low for cash; in good running order. On display in garage rear of 4310 West Pine.

LIMOUSINE—For sale; also Packard touring car; will sell cheap. Box E-73, P.-D.

LIMOUSINE—For sale; 5-passenger; good condition; taken for debt; bargain. Delmar 3738L.

LIMOUSINE—For sale, fine 7-passenger, with touring body, in good condition; must sell at once; $340. Call rear 3634 Pine. (c)

LIMOUSINE—For sale, for 1916 Overland; used 1 month; very cheap. $195; see Quint, 1423 Locust st.

LIMOUSINE—For sale; 5-passenger, 40 h. p., in fine condition; suitable family or livery use; sell cash or time to right party. 3112 Cass.

ROADSTERS

AMERICAN SCOUT—For sale, roadster; good condition; $250. Republic Co., 2020 Locust.

BUICK—Roadster; exchange for Ford or smaller car; or sell cheap. J. Smith, 6017A Theodosia.

BUICK—For sale, roadster, $175; bargain; good condition; good terms. J. Smith, 6017A Theodosia.

CADILLAC—For sale, roadster; fair condition; owner left town; price right, $125. 1921 Delmar.

CASE—For sale, roadster; new tires; good condition, $400; will trade anything. 1821 Childs av.

CHAMBERS—For sale; roadster; or exchange for 5-passenger car. 1626 Carr. (c)

CHEVROLET—For sale, roadster, electric light and starter, A1 condition; must sell; leaving city; bargain. 2901 Sidney; phone Victor 6617. Sidney 292.

COLE—For sale, 1912, in good condition; good tires; bargain; call 1905A Penn st.

COLE—For sale, 1916 "8," roadster; unavoidable circumstances make it necessary to sell my 5-passenger roadster; run less than 2000 miles; demonstration to interested parties. Box W-80, Post-Dispatch.

FORD—For sale, roadster; fully equipped; apply 4210 Humphrey. (c)

FORD—For sale, roadster; bargain; $165 spotlight and speedometer. 1322 Aubert.

FORD—For sale, roadster, 4012 Page; like new; leaving city; a bargain.

FORD ROADSTER—For sale; like new; leaving city; a bargain. 4012 Page bl.

FORD—For sale, speedster, cost $800; fast; classy, 1916 model, must sell quick. Locust Motor Sales Co., 3185 Locust st. (c)

FORD—For sale; roadster; late 1914 model; demountable rims; 5 tires; license; $225. 5235 Northland.

FORD—New "Chummy" roadster for 3 or people; thousand dollar class appearance; Ford economy. New Equipment Co., Lock Box 1584, St. Louis. (99)

FORD—For sale, real good bargain, 1910 roadster, just like new, run 2000 miles; sell at once; lady has no use. Residence, 5307 Waterman.

FORD—For sale; best roadster in town; famous 12 model; new carburetor; coil, speedometer, shock absorbers; Q. D. rim; 36x4½ tires; owner leaving city; will sell today for $225. 3654 West Pine. Lindell 2503.

FRANKLIN—Roadster, 1915 model, in beautiful condition; just revarnished, and looks and runs like brand-new Franklin. Sell very cheap. Box W-235, Post-Dispatch.

HUDSON—For sale or exchange, 32 roadster; in good running order; fully equipped for small touring car. Delmar 759R. 2818 N. Vandeventer.

HUPMOBILE—For sale; roadster; in good condition. Call Cabany 6196.

HUP 20—For sale; roadster; $160; fine condition. 3807 McRee.

HUP 32—For sale, my classy roadster, electric lights, starter, new tires, etc., at big bargain; phone Cabany 4784.

HUPP—For sale, 32 roadster, self-starter; five tires; Stewart clock and speedometer; $475; phone Benton 806W.

HUP—For sale, roadster, $145; overhauled; come between 10 and 12. 3678 S. Broadway.

HUP 20—For sale, roadster, with torpedo body; good paint, new tires and top, engine in first-class condition; just overhauled; a bargain, $115 for quick sale; will demonstrate. 3710 N. 19th st. (c)

MAXWELL—For sale, 2-cyl., good condition; half cash, balance 8 months; $125. Broadway Motor Co., Broadway and Cass.

MERCER—For sale, speedster, just overhauled, best references; buy in St. Louis. Locust Motor Sales Co., 3135 Locust st. (c)

MERCER ROADSTER—For sale; excellent condition; $800 cash. Hanley 200, Sunday, Olive 1950. Monday, H. G. Koerber, 1508 Washington. (c)

METZ—For sale; roadster; good running condition; $175. Central 5896R.

METZ—For sale, $210. Hup 20 $175, Maxwell $110. Atlas $75; bargains. 908 Chestnut.

METZ ROADSTER—For sale; 1915 model; good condition; $175. Joseph Tille, 1009 Geyer.

NATIONAL ROADSTER—For sale, is in practically new condition; extra tire, $800. 5201 Delmar. (c)

OVERLAND—For sale; 1916 roadster, like new; just the car for doctor or commercial man; be sure and see this. Forest 3516R. (c)

OVERLAND—For sale; roadster; $160 for quick sale; will demonstrate Sunday. Call 7109 S. Broadway between 9 and 12 a. m. Riverside 790.

OVERLAND—For sale, roadster, in excellent condition; 2 years old in service and newly overhauled; bargain. Phone Olive 5410 until 4, p. m. Sunday; after, phone St. Clair 67R. (c)

OVERLAND ROADSTER—For sale; electric starter and lights; just repainted in and decked out in best possible mechanical condition; fine for doctor or lady. Sell very cheap. Box W-97, Post-Dispatch.

PAIGE—For sale, roadster; are you in a hurry? This car needs no new parts, but does need work; we will sell for $37.50; overhauled, it will bring $250; a real buy for a live one to cash in on spare time; tires are all good. Get busy. Locust Motor Sales Co., 3135 Locust st. (c)

SAXON—For sale; roadster; A1; 1916 model; 4 new tires. 2930A St. Vincent.

SAXON—For sale, roadster; in good condition, $125. Cabany 4993M. 1329 Blackstone.

SAXON—For sale; roadster; late model; must sacrifice; fine condition; electric lights, new wheels and tires; $150; 9 to 3 today only. 6814 Kingsbury.

STANLEY ROADSTER—For sale; cheap; in A1 condition. E. Truscheit, 2826 Magnolia av.

STUDEBAKER—For sale; A1 condition; party leaving city; no reasonable offer rejected. Phone Victor 1905L.

STUDEBAKER—For sale, 1916 4-cylinder roadster, run 5000 miles; almost like new; good bargain. J. H. Leigh Motors Co., 3307 Olive.

STUDEBAKER—For sale; 5-passenger roadster; just like new; driven used 3 months; cheaper than new; reason for selling, left 1238 Shawmut pl. (c)

STUDEBAKER—For sale; 1915 roadster; new paint, rebuilt, fine condition, 3-passenger; price $550; terms. See Mr. Toner, 2217 Locust. Bell Bomont 41. (c6)

AUTOMOBILE—For sale, $1200 roadster; need money badly; will sell for $200. 1307 N. Spring.

ROADSTER—For sale, Marmon 4-cylinder, in fine condition. 5879 Clemens.

ROADSTER—For sale, $200 cash; see this. 1211 Walton. (c)

ROADSTER—For sale, Flanders 20, $100 cash. Tyler 3686. 1320 Cass.

ROADSTER—For sale, just overhauled; A1 condition, electric light, 6 tires, $175; call Sunday, 3517 Easton av.

ROADSTER—For sale, 50 h.-p., and delivery, cheap. 5895 Von Versen. Delmar 3868R. (c)

ROADSTER—For sale, Hup 20, overhauled, painted and new top, in A1 shape, $150. 4516 Athlone av. Colfax 1523R.

ROADSTER—National; quick sale; price $450. See Mr. Quint, at hotel garage, 1425 Locust.

ROADSTER—For sale; good; first-class condition. 4139 Carter. Phone Central 8709R or Colfax 1430J.

ROADSTER—Must sacrifice my handsome, powerful roadster; come this today; ask for Mr. Venable. 3669 Olive st. (c5)

ROADSTER—For sale; 1916; absolutely perfect condition, as new; electric equipment; never been handsome, powerful; cost $1016; sacrifice $610. 1316 Washington.

ROADSTER—For sale; newly painted; demountable rims, electric lights; all in good condition; $150 takes it. Call at 1503 Chestnut st. (c)

ROADSTER—For sale; will sacrifice my beautiful newly painted roadster; green color, with electric starter and lights, nonskid tires all around, new top, etc., fine car for doctor or lady; need money badly and will take $425. Box H-237, P.-D. (c)

ROADSTER—For sale, 1917 4-cylinder clover leaf; 4-passenger; used only 3 or 4 weeks; cost $575; for quick buyer, $425. Box C-266, Post-Dispatch. (c)

Late model Ford roadster, with winter top, oversize tires, demountable rims, Atwater-Kent ignition, good paint, excellent condition; cheap. Newell Motor Car Co., 3003 Locust.

CHUMMY ROADSTER—NEW

Used less than 30 days; clover-leaf model with electric starter and lights; beautiful gray color; prettiest car in St. Louis; will sacrifice for quick sale. Address Box W-254, Post-Dispatch.

RUNABOUTS

BRUSH—For sale, runabout, good running order, cheap. 3940 Laclede. (c)

FORD—For sale; runabout; late model; good condition; $225. 4662 Wilcox av., Sunday.

FORD—For sale, runabout; bargain if sold at once $125. 4662 Wilcox av., Sunday.

FORD—For sale, runabout; great bargain; just overhauled. See at John Berry Automobile Co., Washington and Vandeventer.

FORD—For sale; runabout; in first-class order. 5020 Minerva av., garage, in rear. Call Sunday.

FORD—For sale; late 1915; newly painted; Firestone rims, ventilating windshield, shock absorbers, seat covers, K. W. auto lock, large tool box, tire irons, steerasay, Stromberg special carburetor, hood and motor cover best made, car in A1 condition. 4584 Clayton av., between 9 a. m. and 12.

TOURING CARS FOR SALE

BRISCOE—For sale; touring; never used; will accept first or second deed of trust; phone Lindell 1471. (c)

BUICK C-25—For sale; touring car; like new; big bargain. Central 6296J. (c)

BUICK—1915; 4-cylinder; run very little; in excellent condition; 5-passenger. Box C-273, Post-Dispatch. (c)

BUICK—For sale, 1916 Little Six, perfect condition; bumper, spotlight and extra tire, $800; terms. Box E-223, Post-Dispatch.

BUICK—For sale; touring car; 1915 model; electric lights and starter; good tires; will take Ford roadster in trade. 5737 Gravois.

BUICK C 25—For sale; 4-cylinder, 5-passenger, 1915 model; drove 1500 miles; good as new; best bargain in city for cash. 4776 Greer av. Phone Forest 2018. (c)

BUICK—For sale, one 1912, model 40 touring car, electric lights; one 1913 Buick touring car; one 1915 Saxon 4 roadster, electric lights; all in good running order and bargains. Silver Garage, Carlyle, Ill.

BUICK—For sale; touring car, 1916 model; extra equipment, seat covers and tire pump; car looks like new; cost $1045; will sacrifice. Call Mr. Miles, 2229 Locust st.; Bomont 1941 or Central 7615. Cabany 1579.

CADILLAC—For sale; 4-passenger; renewed; in good running order; a bargain at $250. 4568 Page.

CADILLAC—My 1914 touring car, in fine shape throughout; to sell quickly, price $650. Mr. A. Williams, Marquette Hotel.

CADILLAC—For sale, 1914, 4-passenger; new tires and good paint; bargain; $650. Central Motor Co., 4333 Warne. Colfax 78; Central 51. (c)

CADILLAC—For sale; beautiful light 5-passenger touring car; electric starter and lights; just overhauled, repainted and revarnished; must raise money this week and will sacrifice for $550. Box H-240. Post-Dispatch. (c)

CADILLAC—For sale, 1914; just been repainted and all new tires; in first-class condition; must sell at once; $775. Box O-223, Post-Dispatch.

CADILLAC—For sale, 1910 touring car; A1 mechanical condition; foredoor body, electric light, new tires; this car has averaged 75 miles a day for 4 months; apply after 1 p. m. Sunday. Garage, rear 4028 Easton. (c)

CADILLAC—For sale, 1914 touring car, in perfect condition; electric starter and lights, tire pump and will guarantee mechanically; $650; terms if desired. Bomont 121, Central 390. Mr. Barth, 3104 Locust st.

CASE—For sale, 5-passenger, in good condition; must sell, $250. 4520 Delmar. Forest 1998W.

CHALMERS—For sale, 5-passenger, beautiful condition with electric lights and starter; only $500; see this today. 5201 Delmar. (c)

CHALMERS—For sale, one 1914 6-cylinder; good condition; cheap. 1802 N. Grand. (c)

CHALMERS—For sale, 7-passenger, A1 condition; $400 will bring this as this must be sold. 5201 Delmar.

CHALMERS—For sale, a pretty light 5-passenger car, in very fine condition; a big sacrifice at $350. 5201 Delmar. (c)

CHEVROLET—For sale, 36-h. p. 5-passenger, electric lights and starter; A1 condition; new tires; bargain. 913A N. Whittier.

CHANDLER—For sale, touring car; new; leaving city. Box C-278, P.-D.

CHEVROLET—For sale; nearly new 1916; perfect mechanical condition and appearance; new tires; $100 extra equipment; $425 cash. For all. 3212 Halliday av.

COLE—For sale, 1915, 7-passenger, electric starter, lights; rare bargain, $650. 908 Chestnut st. (c)

COLE—For sale, 7-passenger, 6-cylinder; perfect condition; will sell on terms. 5212 Waterman. (c)

COLE—7-passenger, self-starter, perfect running order, like new; any offer considered. Central 8627M.

DEMONSTRATORS—For sale; we have three five-passenger 1916 demonstrators, excellent condition; will consider terms. Bleeck Automobile Co., 2914 N. Grand. (c)

DETROITER—For sale; 1914 touring car; electric starter and lights; a good, serviceable car; must sell quick and will accept some terms; $400. Forest 9162. 5116 Kensington av.

DODGE—For sale; touring car; in first-class condition. 8262 McRee av. Victor 8426R.

DODGE—For sale, touring car, 1917; call before 2 p. m. 3853 De Tonty st.

DODGE—For sale, 5 passenger, 1917, model; call afternoon; run two months. 5202 Raymond.

DODGE—For sale; early 1916; like new; absolutely faultless; fully equipped; $575. 8446A Montana.

DORRIS—For sale, 1912 touring car; in fine condition. Phone Victor 2164L. (c)

DORRIS—For sale; 5-passenger; or exchange for lighter car; make offer. Sidney 1226R. Inquire 2730 Cass av.

ELMORE—For sale; 40 h. p.; electric starter and lights; $200; or trade. 2418 N. Broadway; Tyler 2429. (c7)

FLANDERS—For sale; in excellent running order; has new tires, speedometer and complete equipment; $160. Box E-37, Post-Dis.

FORD—For sale, late 1913 touring car. 2711 N. Grand.

FORD—Touring car for sale; late model; complete equipment. 3911 Magnolia.

FORD—For sale, 1916 touring; will sell awful cheap; like new. Box W-26, Post-Dis. (c)

FORD TOURING CAR BODY—For sale; 1917, 1406 N. 7th st. (c)

FORD—For sale, touring car; in first-class mechanical condition; good paint; $225. 3908 Chestnut.

FORD—For sale; touring; 1915; just overhauled; sacrifice, $275. 720 Walton.

FORD—For sale or exchange, touring car. Call 10 a. m. to 2 p. m., week days only. 1614 Locust or phone Olive 1503.

FORD—For sale, 1913, in excellent condition; electric lights, speedometer; $225; bargain. 908 Chestnut.

FORD—For sale; touring car; to be delivered in a few days; will transfer title at cost. Box C-193, Post-Dispatch. (c)

FORD—For sale, engine runs good; make good truck, $65; come look. Beard 315 Convent.

FORD—For sale, touring, 1916; looks and runs like new; bargain. Box R-252, Post-Dispatch. (c)

FORD TOURING CAR—For sale; excellent condition; $150; extra equipment; 4 new oversize tires, demountable rims; sacrifice. 4646 Tennessee.

FORD—For sale; slightly used; at bargain prices to induce the sale of the new "Hercules" business bodies; large assortment of styles. Lewis Auto Service Co., 5027 Delmar. (c8)

FRANKLIN—For sale; 1909 touring car; good running order; good car for truck; $150. 4295 Beethoven.

FRANKLIN—For sale, touring car, 1911; 5-passenger; guaranteed the same as a new car; a rare opportunity. Franklin Automobile Supply Co., 3043 Locust, St. Louis, Mo. (c)

HAYNES—For sale, 1916, Little used, fine condition; cheap for cash; or will exchange for cabriolet or coupe. Box E-131, Post-Dispatch.

HERRESHOFF—For sale, touring car; good condition; $200. 1802 and 1804 N. Grand. (c)

HERRESHOFF—1912 model; in good condition; 5-passenger; will sell for $150. Box C-64, Post-Dispatch. (c)

HUPMOBILE—For sale, 5-passenger. Apply Alamo Garage, 5027 Delmar bl.

HUDSON—For sale, automobile, 1912 Hudson, 33, $250; call Monday. Riverside 121.

HUDSON 6-39—For sale; must be seen to be appreciated; first offer of $700 takes it. Forest 3516R.

HUDSON—For sale; 1911; good-looking; demountable rims; cheap. E. J. McMahon, 4461 Finney av.

HUDSON—For sale, super six touring car; run 4000 miles; seat-covers; extra equipment, etc.; no use for same; bargain. Box C-168, Post-Dispatch.

HUDSON—For sale, 1916, 6, 7-passenger; run 6000 miles; fine condition; at a bargain; call Sunday 5795 Berlin, during week 3544 Shaw.

HUDSON LIGHT SIX—For sale; 1914 5-passenger, in grand condition; electric starter and lights; need room and must be sold this week. Call 2214 Washington. (c)

HUDSON LIGHT SIX—For sale; 1916 model; in perfect condition; just from paint shop; runs better than new car. Can be seen at 2214 Washington av.

HUDSON—Touring car, for sale; my 1916 6-cylinder, in perfect condition throughout; 6 good tires, and spotlight; run only 10,000 miles and never out of city; my two sons need car with me and I have no use for the car; no dealers need bother. Box W-156, Post-Dispatch. (c)

HUPMOBILE—For sale, 32 model; 5-passenger; in good condition. Call Delmar 3962L. (c)

HUP 20—For sale; A1 condition; big bargain; $165; will demonstrate. Call Sunday before 12, 3390 Old Manchester, rear. (c)

HUPMOBILE—For sale, the prettiest coupe in town; beautifully painted and upholstered in whipcord cloth, equipped with electric lights and starter; wonderful bargain at $600. 5201 Delmar. (c)

HUP—1914 touring car, with electric starter and lights; repainted, new top and otherwise we guarantee its condition and operation by giving free service after delivery. This is genuine value at $475. Mr. Barth, 3104 Locust st.

JACKSON—For sale, touring car; good condition; electric light; starter; $375; will make terms to responsible party. Call 8116 Church rd. Colfax 716. (c)

KING 8—Owner leaving city, must sacrifice 1916 touring car; used only few months. Call for Mr. Taylor, 3667 Olive st. (c8)

KISSEL—For sale; 8-passenger touring car, 1916 model 82. In perfect condition; cost new $1200; will sell at a bargain; extra equipment, silver-plated lamps; owing to bad health must get a closed car; would buy nothing else but a Kissel Kar. You can see car at Keiffer Drug Co., Broadway and Franklin.

LOCOMOBILE—For sale; 5-passenger touring car; fully equipped. Phone Lindell 3070.

LOCOMOBILE—For sale, 1912, 5-passenger, A1 condition; new tires and paint; no reasonable offer refused. 4390 Olive st. Lindell 826. (c)

LOZIER—For sale; 7-passenger touring car; 6-cylinder, in fine condition; owner leaving city; $400 cash. Phone Victor 1481.

LOZIER—For sale, 5-pass., 6-cyl., lights and starter, $1000; Lozier, 4-cyl., 5-pass., lights and starter, $700. Terms, part cash; will also take small used car of reliable make as part payment; balance notes.
WEBER MOTOR CAR & AUTO CO., 1900 Locust.

MARATHON—For sale; 5-passenger; demountable rims; will sell cheap. 4353 Delmar.

MARMON—For sale, 32, 1912; excellent condition; best cash offer today only. 3507 Caroline.

MARION—For sale; 5-passenger; electric starter, full equipment; unusual bargain; $500; easy terms. See Mr. Farrell, 2217 Locust st. (c4)

MARMON 41—For sale; in perfect condition; run only 3000 miles; a decided bargain. Box C-168, Post-Dispatch.

MAXWELL SPECIAL—For sale; 5-passenger, or will trade for Ford. Call Delmar 2489L.

MAXWELL—For sale, 5-passenger; this is real money value. Auto Exchange, 2942 Olive.

MARMON—For sale, 1915 6-cylinder; almost new. 3415 Halliday.

METZ—For sale, touring car, 1913 model, electric starter and light; price $300. Delmar 3220R, 1354 Shawmut pl. (c)

MOON—For sale, limousine, good mechanical condition; at a bargain. 1602 N. Grand. (c)

MOON—For sale, first cash offer takes it, 5-passenger, 30 h. p.; in good shape; will demonstrate. 412 Lottingwell.

TOURING CARS FOR SALE

MITCHELL—Have a 1915 Mitchell light 5-passenger touring car that has run less than 5000 miles. Am compelled to sell at once and will take any reasonable offer. Car is in excellent mechanical condition and equipment is complete, including electric lights and starter; good tires, demountable rims, one-man top, fine upholstery, etc. Phone Mr.

AUTOMOBILES

AUTOMOBILES—MISCELLANEOUS

RELIABLE USED CARS

These cars, taken in on new Pierce-Arrows, are high-grade and will be sacrificed. Come see them today:

1914 Chalmers touring; starter and lights.
1915 Cole coupe; starter, lights and new paint job.
1912 Packard 30; open and inclosed bodies.
Two 48-h. p. Pierce-Arrow touring cars; overhauled.
Two 48-h. p. chasses, cheap; would make reliable truck or undertaker's wagons.
Also a few extra limousine bodies at $50 up.
WESTERN AUTOMOBILE CO.,
Euclid av. and Washington st. (c)

REAL BOYS IN USED CARS

PACKARDS

Packard "30" Touring $425
Packard "30" Roadster..... $550
Packard "18" Limousine and Touring $700
Packard "30" Coupe $850
Packard "30" Touring $600
Packard "38" 6-cyl. Phaeton $1500
Packard "18" elec. light and starter $1650

OTHER CARS

1914 Cadillac, good shape..... $750
1910 Peerless 6 ..... $300
1910 Pierce Limousine $700
1914 Mitchell "Big 6" $600
1910 Dorris $350

USED CAR DEPT.

Packard Missouri Motor Co.
1531-07 PINE STREET.

CHALMERS.

USED CAR DEPARTMENT

In justice to yourself, come in today and look at these cars. We honestly believe that these values cannot be duplicated anywhere else at these prices. Let us prove this to you.

You know our policy is one price to every body and that our cars are all numbered and priced in plain figures.

No.		
52	Chalmers, 5-pass., E. L. & S.	$375
40	Cadillac, 5-pass.	225
3	Chalmers, 7-pass.	300
48	Peerless, 7-pass.	300
7	Palmers, 5-pass.	300
10	Chalmers, 5-pass.	350
51	Stutz, 5-pass.	375
19	Overland, 5-pass., E. L. & S.	400
50	Overland roadster, E. L. & S.	400
1	Chalmers, 5-pass., E. L. & S.	450
56	Cadillac, 5-pass., E. L. & S.	500
20	National roadster	500
6	Chalmers, 5-pass., E. L. & S.	600
5	Chalmers, 5-pass., E. L. & S.	600
8	Hupmobile coupe, E. L. & S.	600
2	Enger, 7-pass., E. L. & S.	640
4	Chalmers roadster, E. L. & S.	650
17	Chalmers, 7-pass., E. L. & S.	900
16	Thomas, 7-pass. limousine	350
18	Dayton electric coupe, and charging set	400
61	Rauch & Lang electric coupe	1325

PARK AUTOMOBILE CO.
2201-7 Delmar b. Belmar Blvd.
Monroe 1100.

DORRIS

Dorris Rebuilt Touring Cars and Delivery Wagon Chasses. Guaranteed

DORRIS, 1913, 7-passenger Touring Car.
DORRIS, 1914, 7-passenger Touring Car.
DORRIS, 1915, 7-passenger Touring Car.
DORRIS, I. A. 6 Demonstrator.

Also Limousine Bodies

Big Bargains in Other Makes.

COLE, 1913, 5-passenger Touring Car.
RAMBLER, 1913, 5-passenger Touring Car.
PIERCE-ARROW, 1908, Touring and Limousine.
CADILLAC, 1913, Touring Car.
CADILLAC, 1914, Touring Car.
NATIONAL, 1914, Touring Car.
VELIE Chassis.

DORRIS MOTOR CAR CO.
4100 LACLEDE AV.

HUDSON PHILLIPS MOTOR CAR CO.

USED CARS MONEY BACK

Guarantee. Come in and let us explain it.
1914 Overland roadster; electric starter and lights; very pretty.
1911 Clark touring car; fine, economical family car.
1914 Paige touring car; used very little; beautiful condition.
1913 Chalmers "36"; 5-passenger; in Al condition throughout.
1914 Hudson 6-40; 5-passenger; swellest car in our possession.
1913 Cole 5-passenger touring; excellent condition.
1913 Staver 5-passenger touring car.
1915 Paige touring car; a high-class car; used but little.
1913 Michigan touring car; 5-passenger.
1917 Crow-Elkhart; light 5-passenger; used only as demonstrator.
1912 Cadillac 4-passenger; fine family car.
1916 Paige touring car; Fairfield model.
1914 Hudson 6-cylinder Big Six; excellent condition throughout.
1915 Hudson roadster; 6-cylinder; light model; perfect condition.
1916 Oldsmobile; light 5-passenger; newly painted, and renickeled; big bargain.
1916 Hudson Light Six; used very little; a snap for quick sale.
1916 Maxwell cabriolet; electric starter and lights; beautiful condition.
Easy payments if you desire.

HUDSON-PHILLIPS MOTOR CAR CO.
Used Car Dept., 2214 Washington.
Bomont 2100, Central 7430.

ACCESSORIES, PARTS, ETC.

AIR COMPRESSOR—Wtd.—For garage; A. C. 110 volts. Immediately. Forest 2600. (c)

AUTO TIRE—For sale; 30x3½; Kelly; used 3 weeks; $10. 4633 Morgan. (c)

AUTO SUPPLIES—For sale; cheaper at 1512 Locust. (c4)

AUTO TIRES—For sale, and inner tubes, new and slightly used, all sizes; we sell for less. 2829 Stoddard. Central 9760J.

BODY—For sale; Simplex axle roadster body; cheap. 940 Maple pl.

BODY Wtd.—Coupe or cabriolet body. Box E-133, Post-Dispatch.

BODIES—For sale, Ford delivery bodies, second-hand, $25. Riefling's, 509 N. Main. (c)

BOILER—For sale, one 2-horsepower gas heated steam boiler, automatically controlled; suitable for vulcanizing. 714 N. Main st.

BODY—For sale, one Viele touring body, with top, in excellent condition, $25. Riefling's, 509 N. Main st.

BODIES—For sale, Ford pleasure bodies, touring, with tops, $15 up; roadsters, with top, $5 up. Riefling's, 509 N. Main. (c)

CADILLAC COUPE BODY—For sale; one; $125. 2147 S. Jefferson.

CASINGS Wtd.—1 or 2; 34x4; cheap. E. H. Meng, Metropolitan Bldg.

COUPE BODY—For sale; fit Ford or other small car. Lindell 923R. 4131 Maryland.

COUPE BODY—For sale, for Hupp car; cheap; roadster body taken in trade. Ball. 3135 Locust.

COUPE BODY—For sale; excellent condition; needs paint; richly silk lined; touring car chassis; price right. Locust Motor Sales Co., 3116 Locust. (c)

AUTOMOBILES

ACCESSORIES, PARTS, ETC.

COUPE TOP Wtd.—For Ford touring car. Phone Olive 1818. (c)

COUPE BODY—For sale; best condition; will fit any standard chassis. 4121 Washington.

COUPE AND SEDAN TOPS FOR SALE FOR FORD CARS. PRICES REASONABLE. CALL AND SEE SAMPLE. MISSOURI AUTO TOP CO., 1917 PINE.

DELIVERY BODY—For sale; cost $125; sell for $15. Central 5356, Sidney 1804. 1009 Lafayette.

FORD BODY—For sale; 1916; cheap; just like new. 4226 Cook av.

FORD ROADSTER BODY—For sale; top, etc.; $12. Delmar 486; 4455 Manchester.

GENERATOR—For sale, 6-volt Gray & Davis; like new; make offer. Forest 2380. 4518 Easton av. (c)

HUDSON CHASSIS—For sale; 6-cylinder; 54 h. p.; in Al condition; fine for touring, limousine or undertaker's carriage; will sacrifice for quick sale. Telephone Mr. Yancey, Lindell 537, or Delmar 1017. (c)

INNER tubes vulcanized, 10c and up. 8 S. 12th. Central 5161R. (c)

INNER TUBES—For sale; pure gum; 30x3; $1.75; 30x3½, $2. 1512 Locust. (c4)

LAMPS—For sale, one pair electric head, 2 bulb, oil side and tail lamps. 1812 Locust. (c2)

LIMOUSINE BODY—For sale; $100. E. Hoffman, 2020 Locust.

MAGNETO—For sale; 4-cylinder Bosch; in first-class condition; $12. 4615 Sacramento. Delmar 4062L.

MAXO tires guaranteed blow-out proof; Ford size $4.80; 34x4, $8.70; increase mileage 2000 miles; mail orders should have $2 deposit; any size; balance C. O. D. Auto Sales, 908-10 Chestnut.

OIL—For sale; 15 gallons first-class auto engine oil; 1 pt. of weed chains, 34x4. Phone Delmar 2185L or Cabany 4653. (c)

OVERLAND—For sale, light delivery express body; $165; good condition. 3757 Gravois.

PANEL BODY—For Ford; good condition; new paint; $35; Prestolite tank, $3; gasoline tank, $1; hand horn, $1.50. 2521A Sublette.

RIEFLING'S 509 N. Main, at Washington. Ford delivery bodies, 28 styles, best in the city; new and used pleasure bodies. (c14)

SEDAN BODY Wtd.—In good condition, for Ford chassis. Box E-276, Post-Dispatch.

STAKE BODY Wtd.—Immediately, for truck, about 10x5½. Steele Morgan Motor Car Co., 16 N. Euclid. (c)

STORAGE BATTERIES Wtd.—12 volts, 120 amperes. Box L-112, Post-Dispatch.

STORAGE BATTERY—For sale; good, second-hand. 1503 Chestnut st.

STORAGE BATTERIES—For sale; lighting and starting, 80 to 90 amperes, 6 volts; special sale. Auto Battery and Supply, 3912 Washington.

STORAGE BATTERIES—For sale, lighting and starting, 80 to 90 amperes, 6 volts; special sale. Auto Battery and Supply Co., 3912 Washington.

OLD TIRES Wtd.—Write or phone, will call and pay good price. Delmar 4406L. 4298 Cook. S. Schonfeld.

TIRES—For sale; 36x4; straight side, $4. 4353 Delmar. (c)

TIRES double treaded by new locksstitch system. Two-in-One Tire Shop, 3406 Olive st. Lindell 1100. (c99)

TIRES—For sale, 1 pair 30x3½ Paramount, 4000-mile guarantee, non-skid, $10; new, 1 pair 30x3½ Paramount, plain tread, $8.50; new Marathon, non-skid, 31x3½, slightly used, $11. L. Biedermann, 610 Lafayette. (c)

TOURING BODY—For sale, Ford, 1915 model; also roadster body, 5087 Delmar. (c)

TOURING CAR BODY—For sale; Chalmers, 1913; very good condition; with seat cases and swivel chairs. Box W-79, P.-D. (c)

TOURING BODY—For sale, Ford, latest style and never been used. Call Cabany 2445W Sunday or after 6 week days. (c)

TRUCK CHASSIS—For sale, 3½-ton, new; used only for show purposes; list price $3500; sacrifice at $2600. Address Apartment B, 1706 Waverly pl. (c)

WASCO GARAGE HEATING SYSTEM—For sale, $50; costs 5c per day. Auto Sales Co., 908 Chestnut.

WOTEN RECTIFIER—For sale cheap, for electric car; overcharges, turns off automatically. Phone Cabany 3412. (c)

WATCH—For exchange, solid gold, chain and charm for 36x4½ or 37x5 q. d. clincher tires. Box R-161, Post-Dis. (1)

WE will buy your used auto tires and tubes. 211 N. 12th. (c)

FOR LEAKY CYLINDERS

Get the Ever-Tight piston rings; will guarantee compression; made in all sizes; price list mailed on application. Ask your dealer.
EVER-TIGHT PISTON RING CO.,
1424 Chestnut st., St. Louis, Mo. (c99)

Delivery Bodies for Fords

20 styles in stock. Used coupe body for Ford, $55; used Ford pleasure bodies $10 up; used delivery bodies for Ford $30 up; new bodies for Fords $4.55 to $60; popular one-seat top for Fords $30; used 1913-1914 Ford tops $3 up; used Ford windshields $4 up; used Ford dash-ge $1 up. 1916 oil and electric lights for Fords. JOHN TOBINKA, 1840 to 1406 N. 7th st. Phones Tyler 1277; Central 5886.

TIRES REBUILT

We furnish a "Miller" nonskid top on your old tire, which adds 4-ply of brand-new fabric, makes them as good as new. Guaranteed 6,000 miles; all sizes at low prices; a new vulcanizing process; tire and tube repairing. We also have on hand a full line of used and repaired casings at greatly reduced prices. Open Sunday 9 to 12 a. m. Reconstructed Tire Co., 3444 Lindell; Lindell 856; ship or bring your old tires to us.

TIRES

34x3½	$8 50
32x4, n. s.	12 50
32x4, n. n.	12 00
34x4, plain	12 00
35x4	11 00
34x4½	16 00

Goodyear, guaranteed.

30x3½, q. d., n. s. and pl.	22 00

On account being overstocked on above and a few other sizes, we offer for sale at above prices for 5 days only.
UNIVERSAL TIRE AND RUBBER CO.,
2830 Locust st. Bomont 1650. (c)

Tires Guaranteed 3500 Miles

32x3½ Straight Side....$11.95
33x4 Straight Side.....$15.95

We are not allowed to advertise the manufacturer's name, but can give you all the information over the telephone; we also have other sizes, which we will sell to you at a big discount; all mail orders must be accompanied by cash.
FRANCIS BROS. TIRE CO.,
616 N. Euclid. MORGANFORD.
PHONE RIVERSIDE 825.

PHOENIX AUTO SUPPLY CO.
2225 LOCUST ST.

We are distributors for the following items. We carry a stock, also parts, and maintain a service station in charge of experts:
Atwater Kent ignition.
Bosch magnetos.
K. W. coils and magnetos.
Westinghouse Ford starters.
Hess-Bright gearings.
Gabriel rebound snubbers.
Stewart carburetors.
Oakes fan horns.
Lyons Ford pistons.
Deflex light deflectors. (c99)

AUTO PARTS CO. (Inc.)

We Tear Them Up and Sell the Pieces.

WE SAVE YOU 50 PER CENT TO 75 PER CENT ON PARTS FOR MOST ANY MAKE OF CAR. WE HAVE PARTS FOR MOST ALL STANDARD MAKES OF CARS AND MANY ORPHAN CARS.

COMPLETE ENGINES.

Studebaker, 1914	$125
Kline, 6-cyl. and Bosch	150
Dorris	75
Dullman, 1913	75
Mitchell, model R	75
Maxwell, model Q	75
Crow-Elkhart	75
American Amplex	65
Marion	00
Cadillac, 1911	00
1 Overland 52	100
Cadillac	75
E. M. F. 30	85
R. C. H. motor, with mag.	75
4 Mitchells, from $50 to	80
Buick, 1914, motor	100
Michigan	100
Everett	75
1 Henry motor	75
Elmore motor	80
Maxwell	00
1 Atlas, 2-cylinder	35

We will sell you any part of these engines. Rear axles, transmissions and engine parts for the following cars:

E. M. F. 30, 6-cyl.	Jackson & Oakland.
Flanders 20.	Saxon, model F.
Moon 30 and 40.	Royal Tourist.
Interstate and Reeval.	Cadillac, 1910 to 1912.
Packard, 1908.	Maxwells, all models.
Reo, 1910.	Overland, 59, 48, 38 and 52.
Buick, 10 and 19.	Pierce-Arrow.
Garford, 30 and 40.	Courier.
Kissel, 1910.	Chase truck.
Maxwell, Stoeckel.	Waverley.
Marmon, 1909.	Atlas.
Kissel.	Warren and Everett.
Mitchell, 1907 to 1912.	Overland Empire 20.
Oldsmobile, 1908.	Thomas.
Franklin.	Marion and Everett.
Hup 32.	Glide and Michigan.
Studebaker, 1914.	Elmore and Hudson 20.
Royal Tourist.	Cullman, 1911.

RADIATORS FOR MOST ALL OF THE ABOVE MAKES.

We can supply you crank cases, crank shafts, cylinders, pistons, connecting rods, wheels, rims, transmission cases, gears, bearings, axles, carburetors, magneto and cushions.

IF YOU NEED PARTS, WRITE, SEND OR BRING THEM TO US AND LET US MATCH THEM.

We pay good prices for wrecked, burned, old or damaged cars. Open Sunday forenoon.

30 gallon Prestlite tank, filled, $9.50.
4116 and 4118 Olive st., St. Louis, Mo.

ACCESSORIES, PARTS, ETC.

Ford motor blocks $11 00
Ford lighting system, ready to install.. 25 50
Bosch, 6-cyl., 2-spark magneto dual with coil 90 00
Bosch dual coils, $7, $9, $15.50 and 20 00
Delco generator and starter, complete with fittings 30 00

All parts of Delco outfits at 50 per cent.
100 Bosch magnetos, all types, up from.. 11 00
Wagner generator 25 00
K. W. master vibrator 6 00
Ford K. W. coil units exchange 1 25
K. W. vibrator contact springs, each... 28

We repair and guarantee all kinds of magnetos and coils.

IF YOU WANT SERVICE, SEE FORD.

If you want to prevent being overcharged, see Ford Magneto Co., 2609 Locust st., St. Louis, Mo.

EFFICIENCY GAS OIL

THE ONLY

Cylinder Oil for Gasoline Engines. Makes carbon Impossible.

Absolutely Guaranteed.

EFFICIENCY OIL CORPORATION
3213 Locust St. (c99)

Two carloads of Lee Blemished Tires must be sold, regardless of cost.

Independent Tire Co.
3152 LOCUST STREET
Bomont 379. Cent. 619.

REMARKABLE TIRE SALE

Two carloads of strictly high-grade tires; must be sold in one week; buy now and save money; new, clean, fresh stock, all sizes.

SIZE.	Plain.	Nonskid.
30x3	$6 50	$7 50
30x3½	7 50	8 25
32x3½	9 00	10 00
32x4	12 00	13 50
35x4	12 00	13 50
34x4	12 00	13 50
36x4	15 00	16 00
36x4½	19 00	20 00
37x4½	19 00	20 00
37x5	22 00	24 00

We handle all makes and all sizes. Open evenings and Sundays.
RELIABLE AUTO TIRE CO., 3117 Locust st.
Bomont 1180, Central 151.
Send us your mail orders.

TIRES

ALL MAKES, ALL SIZES.
Sold regardless of cost.

SIZE.	Plain.	Nonskid.
28x3	$ 6.00	$ 6.50
30x3	6.50	7.00
30x3½	7.50	9.50
32x3½	9.00	10.00
33x4	12.00	12.75
34x4	12.50	15.00
36x4	15.00	16.00
36x4½	19.00	21.00

Prompt mail orders.
ART B. MOONEY TIRE CO.,
Forest 353. 4547 Delmar. (c)

MACHINERY

WANTED

FINISHING CABINET Wtd.—Air brush, with exhaust fan. Natural Foliage Co., 900 N. 18th.

GENERATOR Wtd.—One 25 or 30 ampere, direct connected to small steam engine. Give full description and price. Thomas & Proetz Lumber Co., 3400 Hall st. (c2)

MACHINERY Wtd.—Tinner's brake; state price and make. Box E-206, Post-Dis.

MACHINERY Wtd.—All kinds; condition no object; also discarded plants. Box W-239, Post-Dispatch.

MOTORS Wtd.—Two electric motors, 10 to 15 and 20 to 30 h. p. Box E-86, P.-D.

MOTOR Wtd.—Good Continental, for 2-ton chassis, 30 to 40 horsepower. Bomont 1896.

PIPE PRESS Wtd.—Steam sewer pipe press. Box T-84, Post-Dispatch.

POTTERY MACHINERY Wtd.—For porcelain electrical works. Box T-35, Post-Dis.

PRINTING PRESS Wtd.—To exchange, automatic card press; want Pearl printing press, size 7x11. Bull, 4500A Easton.

SAW MILL Wtd.—4 to 10 h. p. Box T-166, Post-Dispatch.

STEAM BOILER Wtd.—Vertical, steel, 4 to 8 h.-p. Natural Foliage Co., 909 N. 18th st. (c7)

STEAM BOILER Wtd.—1-horse; heating; for 4000 feet radiation; describe fully, with price and where same may be seen. Box E-248, Post-Dispatch. (c)

TANK Wtd.—Cypress or oak; 25-barrel or more capacity. G. H. Salzberger, 109 St. George. (c)

I WILL buy electric fans and motors. 211 N. 12th st. (c)

I PAY cash for good radiators and pipe. J. A. Stern, 1030 Chestnut st. Central 8973, Olive 1203. (99)

FOR SALE

AIR COMPRESSOR—For sale; or vacuum pump; vertical reciprocating, 9x6. 2301 N. 11th st. Tyler 904.

ANVILS—For sale; large sizes; all manner of machinery and tools. St. Louis Belting and Supply Co., 509 S. 4th st. (c)

ARMORY PRESS—For sale, 14x22 Colts, $150 cash; might make trade. Phone Olive 1818. (c)

BAND SAW—For sale, fine 32-inch Crescent; bargain, before removal. Teuscher & Son, 2d and Washington. (c)

BELTING—For sale; leather, rubber and canvas; all sizes; in new, second-hand and rebuilt belts; bargain prices. St. Louis Belting and Supply Co., 509 S. 4th st. (c)

BOILER—For sale, 900 ft., cast iron, hot-water; perfect condition; cheap. 1381 Bell.

BOILER—For sale; 2 h. p., upright, and in good condition. Box E-169, Post-Dis.

BOILER—For sale; steam; carries 1200 feet radiation; used two months; cheap. 2006 Ohio.

BOILER—For sale, small, and engine, about 6-h. p., or trade for gasoline engine. Box C-284, Post-Dispatch.

BOILERS—For sale; 2 Capitol straight draft, 3200 ft. and 3800 ft.; 1 Ideal, 1000 ft.; Asbestos King. Phone Laclede 326X.

BOSOM PRESSES—For sale, two American laundry bosom presses; good condition. J. Malecek, 1201 Washington av. (c)

CHAMPION—For sale, No. 400, $10. 5008 Claxton.

DRILL PRESS—For sale; one; up to ½-inch capacity. Call 1503 Chestnut. (c)

DYNAMOS—For sale; 2 3-k.w., 110-volt; first-class condition. Box W-38, Post-Dis.

EMERY WHEEL—For sale, 12-inch, and stand, ¾ in. shaft, complete, $10. Griv, 2350 Benton.

ENGINE—For sale; 1½-h. p., stationary; gasoline; make offer. 1138 S. 7th st.

ENGINES—For sale; one 35 h. p., fine for laundry work, Victor 2196L.

ENGINES—For sale; 4 h. p. gas, gasoline, or exchange for large one. Box T-168, Post-Dispatch. (c)

FORGE—For sale; Buffalo portable; full size, $12. 7706 Michigan.

GASOLINE ENGINE—For sale; 18 h. p.; 2-cylinder; brand new and complete. John D. Robinson, 920 N. 10th.

GENERATOR—For sale; one 2½ kw. C. & C.; best order. Box W-31, Post-Dis. (c)

GENERATOR—For sale, 100 K.W direct connected 220 volts generator, a. c., 60 cycle, 3-phase, 440 volts motors, from 3 to 30 h. p.; also 3-phase, 25-cycle, 440 volts generators and motors. Davis Engineering Co., 2048 Railway Exchange. (c)

GRINDER—For sale, cylindrical, Landis, for straight or table work. Harwood Mfg. Co., 3600 Vandeventer. (c)

JACK—For sale, last patch machine, rubber heels, leather tools; all new; $35; bargain. 3601 Leola.

LATHE—For sale; "Rivett" precision lathe, with attachments, $19 Franklin av. (c)

LATHE—For sale; Rahn-Carpenter; complete; 18-in. swing, 10-ft. bed; good condition. 806 Pontiac Bldg., 7th and Market.

LATHE Wtd.—Secondhand, with 18-inch swing or larger; must be in first-class condition; give full description and price. Address C. B. Phillips, Carbondale, Ill.

MACHINERY—For sale, secondhand, of all kinds; also 7- to 10-ton Flower Co., 308 S. 8th st. (c99)

MACHINERY—For sale; 3 72-inch by 18-foot duff strap rollers, 4-inch tubes; 1 72-inch by 140-foot steel stack; 5-16 and ¾ material. John Ramming Machine Co., 308 S. Main, St. Louis. (c)

MACHINERY—For sale, railroad and architectural pattern work given prompt attention. South Side Pattern Works, 2d and Dorcas. Phone Main 700 R, 4th st. phone Central 7007. Olive 3618. (c)

MACHINERY

FOR SALE

HOT-WATER TANK—For sale; 100 gallons. 5046 Washington.

MACHINERY—For sale; 1 18-in. Ohio shaper; back geared; 1 24x24x6 Whitcomb planer; 1 18x8 American lathe; 6. c. s.; 1 14x6 engine lathe; 1 26-in. Rockford drill, 3 h. p.; these tools are like new. Hoffman Marquard Mch. Co., 1523 N. Broadway.

MEDICAL TABLET MAKING MACHINE—For sale; also one dynamo; 8 ampers. 2413 N. Broadway; Tyler 2429. (c)

MOTOR—For sale, 2-horsepower, 220- d. c. Apply at 3046 Easton.

MOTOR—For sale; 1 2-h. p., 220-volt direct; cheap. Box W-3, Post-Dispatch.

MOTOR—For sale; 10 h. p.; 230 volts; d. c. The New Era Mfg. Co., 901 Lucas.

MOTOR—For sale; 1-6 h. p. a. c., 60-cycle; almost new. Box W-34, Post-Dispatch. (c)

MOTOR—For sale; 1 new Emerson a. c., 1 h. p.; 60-cycle; 1-phase. Box W-13, P.-D.

MOTOR—For sale; 15 h. p., 220-volt, Northern; d. c., compound wound. Box W-38, Post-Dispatch. (c)

MOTOR GENERATOR SETS—For sale; 3; also 1 set charging Rheostats, switchboards, wire and cable. Garage, 5023 Delmar.

MOTORS—For sale, 10 h. p.; ½ h. p. a. c.; ½ h. p.; 2 h. p., d. c.; tumbling barrel large power screw press; electric drills. 1320 Cass. Tyler 3038.

MOTOR—For sale, drill press, emery and buffer, belting, shafting, pulleys and miscellaneous supplies, cheap; must sell. 3935 Magnolia.

MOTORS—For sale; new; a. c. single phase motors, ¼-h. p., $30; ½-h. p., $40; 1-h. p., $53; 1½-h. p., $66; also used d. c. and a. c. for sale or trade; we do wiring, repairing and installing. Acme Electric Co., 126 Market st. (c92)

MOTORS—For sale, a. c. and d. c. units, belted or dir. con., from 10 to 1000 KW and KVA. All styles and sizes of motors. Quantity of elevating and conveying and mill machinery; good condition. Manufacturers' Machinery and Supply Co., 720 N. 2d st., St. Louis, Mo. (c)

PANEL RAZOR—For sale; $35; 1 16-inch Jointer, $15; 1 sprinting machine, $8. Call Western Milwork Co., Newstead and Carter. (c)

PLATING GENERATOR Wtd.—Six-volt, 20 to 50 amperes. Grix, 2550 Benton st.

SEWING MACHINES—For sale, 150 Singer heads and 30 Union Special machines. 1009 Washington av.; phone Olive 5642 or Central 3294. (c2)

SCREW MACHINE—For sale, one Wells & Son; spindle capacity, 7/4-inch, in excellent shape and working condition; in use but a few months; complete with counter shaft, oil pump, 7 collets, 5 box tools, 2 tool posts and 2 standards. Modern Machine Works Co., St. Joseph, Mo. (c)

STEAM HAMMER—For sale; open style Bell; good condition; cheap. Branch Saw Co., 3000 N. Broadway.

STENCIL MACHINE—Bradley; half price. Meat Cutter Enterprise; attached to ¼ h. p. motor; $25. Wm. G. Willard, 318 Chestnut st.(c)

WELDING MACHINE—For sale; oxygen-acetylene. Henderson, 205 East Main st., Collinsville, Ill. (99)

WANTED—Machine, tool, die and experimental work, also steam and gasoline engine repairs, by newly established shop. Box E-243, Post-Dispatch.

SAW TRIMMER, DOUBLE AND MONEY. A Missouri oil engine starts easier than a gasoline; runs steadier; has no electrical ignition; uses 5c fuel oil instead of 20c gasoline; saves at the end of year's run.
MISSOURI ENGINE CO., 2806 N. 11th.

Robt. Ziegler & Sons, Machinists

Newspaper work, printers, bookbinders and candy machinery. 206-12 Vine st. (c99)

ELECTRIC MOTOR

Bargain; nine motors, ½ to 10 h.-p., 220 volts; one 5-k.-w.; one 7½-k.-w., 110-volt; also one 12½-k.-w., 220-volt generator; all direct current. Call Washington, Mo., storage battery, complete; all for sale, account changing to alternating current. Chas. J. Sutter, 1220 Pine st.

LARGEST STOCK OF NEW AND REBUILT iron and woodworking machinery, Sheet metal working machinery, Motors, engines, boilers, Sawmills, pulleys and shafting. Belting, etc., in St. Louis. Call and examine our stock.
BROWN-McDONALD MACHINERY CO., 2823 N. 9th st.
Phones—Central 1763, Tyler 3391. (c99)

Heating Boilers for Sale

Two Ideal sectional heating boilers; manufactured by the American Radiator Co.; one hot-water boiler, capacity 4300 sq. feet; one steam boiler, capacity 6300 sq. feet; these boilers are equipped with all the usual trimmings and fitting; guaranteed free from defect and will be sold at bargain prices. Maloney Engineering Co., 4632 Olive.

We carry an enormous stock of secondhand leather belting; all widths which we rebuild in our factory.

Also all sizes of new rubber and canvas stitched belting.

Our prices on belting are very low; send in your inquiries.

We also carry secondhand and new wood and iron pulleys, shafting, hangers, etc.

Everything sold under guarantee.
TEUSCHER & SON MACHINERY SUPPLY CO., a. w. cor. 2d and Washington av., St. Louis. (c99)

MACHINERY FOR SALE.

1 66"x22 ft. and 66"x20 ft. 6-in flue butt welded boilers, 125 lbs.
1 lot firebox boilers.
1 lot upright boilers.
Corliss engines, all sizes.
Automatic and slide valve engines, all sizes.
1 14" and 20"x12"x15" Worthington pump.
1 lot simplex and duplex pumps, all sizes.
Air compressors, all sizes.
1 75 k. w. 125 v. d. c. generator, direct connected to ideal engine.
1 50 k. w. 125 v. d. c. generator, direct connected to ideal engine.
1 60 h. p. gasoline engine, etc.
Large stock other machinery.
Heavy special machine work.
JOHN RAMMING MACHINE CO., First st. and Clark av. (c99)

SECONDHAND MACHINERY BARGAINS AT J. A. STERN, 1030 Chestnut st.

NEW RADIATORS, steam or hot water, at secondhand price.

1 45-horsepower Hirschfield-Spelbrink gasoline marine engine with 12½ k. w. generator; just right for boat.

1 30-horsepower Fairbanks-Morse gasoline engine.

1 3-horsepower gas engine; Foos make.
1 lot of steam air compressors.
10 steam engines, 1 to 50 horsepower.
10-inch Root positive blower; just right for foundry.
1 No. 8 Sturtevant blower, direct connected to heater.
1 lot secondhand leather and rubber belting.
1 American No. 10 fan blower.
1 70-inch Sturtevant blower.
1 Allington & Curtis No. 55 tandem blower.
1 Little Giant power ice crusher, No. 13.
1 Worthington high-press double cylinder, 4x2½ air compressor.
1 steam jacket kettle.
1 lot jacket tanks, with mixers.
1 14-in. screw-cutting lathe.
1 Dean power deep well pump, 36-in. stroke.
1 14-in. screw-cutting lathe, with tools.
3 and 5 ton chain blocks. (c99)

BICYCLES AND MOTOR CYCLES

WANTED

BICYCLES Wtd.—25, used, and frames, 211 N. 12th. (c)

BICYCLE Wtd.—3-speed, or rear wheel; cash or will trade coaster. 8486 Montana.

BICYCLES Wtd.—Two; first-class condition; one wheel at 2806 St. Louis av.

MOTOR CYCLE Wtd.—Boat, for sale or exchange. 1514 Belleglade.

MOTOR CYCLE Wtd.—Twin; must be bargain. Box T-245, Post-Dispatch.

MOTOR CYCLE Wtd.—Will trade good roadster for same. Call 1503 Chestnut. (c)

MOTOR CYCLE Wtd.—Secondhand, Prestolite tank and light; reasonable. E. A. P., 4004 Olive.

MOTOR CYCLE Wtd.—Will trade Overland touring car for motor cycle and little cash; call today only. Tony, 5875 Delmar.

MOTOR CYCLE Wtd.—Indian; condition no object; $40 cash; answer by mail. 5711A Arsenal st.

WILL buy stock of bicycle shop for cash. Box W-84, Post-Dispatch.

FOR SALE

BICYCLE—For sale; never been used. 2924 Victor. (c)

BICYCLE—For sale, Laclede, good condition; coaster brake; call Sunday. 5035 Wells.

BICYCLE—Fora sale, Pierce, in good condition; tools and lights. 4129A Newstead.

BICYCLE—For sale; coaster brake and lights; $5. 5600 S. Magnolia.

BICYCLE—For sale; coaster brake, in good condition. 2504A.

BICYCLE—For sale; coaster, complete; good as new. Call Sunday morning or Monday; $15. 3640 Iowa av.

BICYCLE—For sale; boy's; fully equipped; reasonable. 829 Clara av.; Cabany 2561J.

MOTOR CYCLE—For sale, Harley-Davidson, 4025 Kossuth.

MOTOR CYCLE—For sale; 1915 Thor; fully equipped; will sell cheap. Call 4446 Lee.(c)

MOTOR CYCLES—For sale; two, in good condition; cheap. 1514 S. Grand av.

MOTOR CYCLE—For sale; H.-D.; single; $45. 3963 Blaine; grand 2891R.

MOTOR CYCLE—For sale, Indian; 1915; 5-speed; only been run 3000 miles. 4211 Pine st.

MOTOR CYCLE—For sale; twin Indian, 1914 model; two-speed; spring frame; $50; also little twin, $35. 1918 Angelica.

MOTOR CYCLE—For sale, Indian, perfect condition, dandy flier; price right. Auto Exchange, 2942 Olive st.

MOTOR CYCLE—For sale; Harley-Davidson, twin; good condition. St. Clair 1918L. 524 Converse av., East St. Louis.

MOTOR CYCLE—For sale; 1913 Excelsior; fully equipped; $85. 3339 S. Grand; call Sunday.

MOTOR CYCLE—For sale, with tandem and side car; perfect condition. Call 4131 Clay. (c)

BICYCLES AND MOTOR CYCLES

FOR SALE

MOTOR CYCLE—For sale, Indian twin cylinder; good condition. 8511 Osage.

MOTOR CYCLE—For sale; Harley-Davidson, 1916 model; three-speed twin; $140. A. Stelmke, Overland Park.

MOTOR CYCLE—For sale; in good condition; bargain. 2250 Blendon pl.; Manchester car 7100 west.

MOTOR CYCLE—For sale; twin Indian; tandem; prestolite, horn, both licenses; late model; $80. 3015A North Market.

MOTOR CYCLE—For sale; twin Indian; good order; will demonstrate. 83 Lola Drive, Webster Groves.

MOTOR CYCLE—For sale; H. D.; 1914 model; fully equipped; in good condition. Call Sunday, 6726 Mitchell av.

MOTOR CYCLE—For sale; twin-cylinder Harley-Davidson; $60. 131 Lemay Ferry rd., Riverside 699. (c)

MOTOR CYCLES—For sale; two; Harley-Davidson, 1914, $100; one Indian, $25. Colfax Garage, Central 5805; Carter and Fair.(c)

MOTOR CYCLE—For sale; 1914 Excelsior; presto light, tank, tandem; good as new; $90. 4725 Gravois.

MOTOR CYCLE—For sale, twin Indian, new tires; good condition, $90. Phone Victor 2024L. (c)

MOTOR CYCLE—For sale, twin Indian, 1912 5-h. p., both licenses; $35; good tires. 3032 Cass.

MOTOR CYCLE—For sale; 1914 Excelsior; tandem; Prestolite; worth $100; take $60. 4149 Cook av., Sunday.

MOTOR CYCLES—For sale, twins, $50; cycle cars, $95; Fords, $195; new cars, $575. Knight's, 3323 Locust.

MOTOR CYCLE—For sale; 1914 Excelsior; presto light and tandem; first-class condition. Call before 10 a. m.; $100. 2839 Park.

CYCLE CAR—For sale; best possible condition; combination body; electric light; your own price. 6403 Folsom.

MOTOR CYCLE—For sale, 1916 Indian, tandem, side car; one complete outfit costing $375; sacrifice for $200. 1816A Chouteau.

MOTOR CYCLE—For sale, $350 Excelsior, completely equipped, in

MUSICAL

FOR SALE

PIANO—Must sell; mahogany, upright; standard make; good condition; cash only. 2665A Humphrey.

PLAYER-PIANO—For sale, 88-note mahogany; also Radiant Home hard coal stove; reasonable. 4642 St. Ferdinand.

PLAYER-PIANO—For sale, mahogany, 88-note; music and bench; leaving city; $185. 4224 Cook av. (c)

PLAYER-PIANO—For sale, mahogany, 88-note; bench, music; used short time; big sacrifice. 4253A Maryland. (4)

PIANO—For sale; upright, mahogany, in excellent condition; will sacrifice; $60. Riverside 1671R.

PLAYER-PIANO—For sale; $900 Smith-Barnes; bench, rolls; $165. 1527 S. Broadway.

PLAYER-PIANO—For sale; 88-note; first-class condition; also bench and music; need money; bargain for cash buyer. 4002A Shaw.

TEACHER—To rent furnished studio; good opportunity to increase your business. 3511 Olive.

PIANO—For sale; in high-class condition; must sell; family leaving city. 3650 Humphrey.

PIANO—For sale; upright, splendid condition, excellent tone; also music cabinet. 4111A Botanical. (c)

PLAYER—$145 will buy this grand player, 88-note, metal tubing, 50 rolls, bench and scarf; cost $725 new; must have cash this week. Box B-20, Post-Dispatch.

PLAYER-PIANO—For sale; lovely mahogany, 88-note; like new; bench, scarf, music; cheap for quick sale. 4120 Westminster pl.

GIBSON mandolins and guitars; down-town headquarters. Ludwig's Music House, 716 Pine.

PLAYER-PIANO—For sale; Ellington; will sacrifice. Call Sunday or week. 1709A N. Jefferson av.

PLAYER-PIANO—Beautiful tone; also furnishings of nice home, slightly used; great bargains. 3526 Wyoming st. (56)

PLAYER-PIANO—Beautiful mahogany, very fine; also household goods and automobile; rare bargains. 5127 Cabanne. (56)

$200—ELEGANT Rudolf upright piano, just like new. Here's a bargain for you in colonial mahogany. Terms.
BEYER'S, 17th and Locust sts. (c87)

PLAYER-PIANO—For sale, beautiful 88-note mahogany player, used short time; must sell; cheap; no dealers; Sunday or evenings only. 3523A N. Jefferson av.

$50—UPRIGHT piano; old-fashioned, but in good shape to get your children started; will take this. Only $4 monthly.
BEYER'S, 17th and Locust sts. (c87)

PLAYER-PIANO—For sale, cheap, fine Webster player-piano, with records, mahogany case, original cost $1000; write or call. 3824 Lindell bl.

WILL store $650 player-piano with responsible party; reference required and will expect party to pay cartage. Box E-193, Post-Dispatch.

PLAYER Wtd.—Will give best care to player or piano in good condition for the use of lr. by lady, no children. 1250A Hodiamont.

PIANO—For sale; new upright Starck; $450 for $290; $100 cash; $15 after 30 days' trial, balance $8 per month. Bomont 480, Central 1572. 1248 N. Garrison av.

PLAYER-PIANO—Used 4 months; looks just like new; 88-note; mahogany case, 46 rolls and bench; must sell; will sell cheap if sold at once. 2322 Louisiana. (1)

PIANO—For sale, mahogany, and 88-note player; 100 rolls latest hand-played music; bargain; $200; make offer. Box T-90, Post-Dispatch.

PIANOS—For sale; good used upright; $65 and $80; used and new player-pianos; phonographs. Schubert & Sons, 2007 Franklin. (c8)

WE supply outside towns with new and used instruments. Write for catalogue and bargains. J. PLACHT & BRO., 913 Pine st.

PLAYER-PIANO—For sale; 88-note, one of the best; used 6 months only; fully guaranteed; need money. Minge's, 1531 S. Broadway; Sidney 906.

PLAYER-PIANOS—Special offer; 25 $460 instruments to be sold direct from manufacturer; 5 years' guarantee; $268 cash. HOLLMAN, Victoria Bldg., 6th and Locust.

PLAYER-PIANO—Fine, mahogany case; latest improved 88-note player and lots good music; must be sold at once. 4722 Olive st.

PLAYER-PIANO—For sale, 88-note, with 10 years' guarantee; 55 rolls music, used 3 months; cost $750, sell $200, give one week's trial. Box T-78, Post-Dispatch.

$270—PLAYER-PIANO; latest style; 88-note, in colonial oak case. We guarantee it for 10 years; your chance; $6 month.
BEYER'S, 17th and Locust sts. (c37)

PLAYER-PIANO—For sale; $190; used 5 months; cost $750; mahogany case; 88-note; time payments to good person; have other household goods; leaving city. Box E-27, Post-Dispatch.

PLAYER-PIANO—For sale, $145; cost $700; as good as new; without a scratch; 88-note, mahogany case, rolls and bench; leaving city; will give some terms. Box E-28, Post-Dispatch.

PIANO—For sale, Knabe upright, plain case, excellent condition, cost $500; price to move quickly, $135. Call immediately if interested; $4 monthly.
BEYER'S, 17th and Locust sts. (c8)
1004 Olive st.

ELECTRIC PIANOS—For sale; 2 Berry Wood 88-note, 1 Pearless and 1 Cremonia, good as new; also 40 rolls of music; call and hear them played. 4028 Manchester. Delmar 4440.

DEAGAN electric ceiling bells, complete with key board, batteries and wire; 2 octaves, low notch, $50; also set of 16 cathedral chimes, $40. Ludwig's Music House, 716 Pine.

PLAYER-PIANO—Mahogany case, standard make, plays 88-note music rolls; excellent condition, with 50 rolls of music, combination bench and scarf, only $225; $6 per month accostable.
AEOLIAN HALL,
1004 Olive st. (c8)

PLAYER-PIANO—Biggest real bargain in city; Stratford make; 88 latest metal tubing; $40 worth of music; stool and scarf; sell everything for $235 cash. Apartment, 3856A Olive st.

PLAYER-PIANO—Beautiful 88-note, good standard make; used short while; cost $850; sell $190; plays like new; also 40 rolls good music; will give trial to prove its value; terms if necessary. Box E-94, Post-Dispatch.

Frank Stoll, Best Place

To buy players: factory man; save you $50 to $100; interest; Laster player; we have best ones better. 1414-16-18-20 N. 16th st. (c8)

YOU should hear and see the Straube Player-Piano to appreciate the beautiful tone and handsome case designs; the stick attachment, so much admired in those mandolin arrangements, is a special feature of the Straube Players. Our prices are always very reasonable.
E. A. BOEHM & BRO., 1609 Franklin. (c68)

PLAYER-PIANO—FOR SALE, 88-NOTE, USED ONLY 5 MONTHS, COMPLETE, WITH STOOL OF MUSIC, STOOL AND SCARF AND BENCH. THIS INSTRUMENT SOLD ORIGINALLY FOR $475, NOW $265; REASONABLE TERMS. NO INTEREST.
STERN & CO., 15TH AND OLIVE. (c)

USED PIANOS

That have been in our Exchange Dept. and returned from rental, wonderfully low priced. These instruments are just as good as new from the standpoint of tone quality and durability.

	Regular	Sale
Gabler	$500	$145
Hundington	350	95
Harrington	350	85
Werlein	300	115
Lindeman	350	75
Rice & Sons	400	155
Ebles-Sterlin	300	65
Royal	400	125
Huntington	350	100
Kurtsman	450	215
Huntington	350	130
Behr Bros.	550	275

Terms as low as $1.00 weekly.

USED GRANDS

Gabler	$700	$300

Terms as low as $3.50 weekly

USED PLAYERS

Euphona	$600	$275
Behning	585	385
H. & A. G. Lindeman	600	385
Strombach	385	235

Terms as low as $2.50 weekly

Every instrument will be thoroughly overhauled and is guaranteed by the Stix, Baer & Fuller D. G. Co.

Pianos to rent as low as $2.50 monthly.

STIX, BAER & FULLER D. G. CO.

Piano Parlors 4th Floor

FOR SALE

$385 BUYS one of our regular $500 players; just like new; this is a bargain; complete and guaranteed; $7 monthly.
BEYER'S, 17th and Locust sts. (c37)

PIANO—Steinway & Sons upright, very fine condition; less than half price; small terms acceptable.
AEOLIAN HALL, 1004 Olive st. (c8)

KIESELHORST Exchange Department is the best and safest place in St. Louis to buy real bargains in used pianos and player-pianos of good, reliable makes, nicely repaired; also new instruments at showroom and discontinued styles; prices $75, $85, $100 up; terms, $1 weekly or $4 monthly up; many different makes and styles for your selection. Complete satisfaction guaranteed or your money refunded. Write fully your requirements if you cannot call.
KIESELHORST PIANO COMPANY,
Established 1879. 1007 Olive st. (c14)

WE are sole representatives in Eastern Missouri and Southern Illinois for these leading Player-piano and Players—Mason & Hamlin, Kranich & Bach, Vose and Sons, Apollo, Kurtzmann, Kimball, Whitney and Hinze; prices $175 to $1400. Victrolas, $15 to $300, and Victor records, 60c upward. Weekly, monthly or quarterly payments. Old instruments taken in exchange. Write fully your requirements if you cannot call.
KIESELHORST PIANO COMPANY,
Established 1879. 1007 Olive st. (c14)

PIANOS—IN OUR EXCHANGE DEPARTMENT, ABOUT 25 UPRIGHT PIANOS, SUCH WELL-KNOWN MAKES AS KIVERS & FOX, CHICKERING, LINDEMANN, BEHNING, KRANCKAR, ETC.; PRICES START AT $65 AND UP; FREE COURSE OF MUSIC LESSONS INCLUDED; REASONABLE TERMS; NO INTEREST. MAY, STERN & CO., 12TH AND OLIVE. (c)

OUR PLAYERS ARE BETTER

Because we have selected them with the utmost care. We take great pride in our reputation as a reliable piano house and we know that you will not be disappointed with any one of our nine different makes, ranging in price from $350 to $900. Just come in and hear them. You will not obligate yourself in any way. Terms of payment arranged to suit you. Established over 40 years.
F. BEYER & SON, 17th and Locust sts. (c92)

"DON'T DELAY"

Getting one of our many used bargains in pianos or players this week. Your children will be grown before you realize, and then it's too late. Pay while they play. Our terms are as easy as renting and our prices are known to be the lowest in the city, quality considered. Come and buy one this week. You will never regret it after you once get started.
F. BEYER & SON, 17th and Locust sts. (c68)

RECORD EXCHANGE

RECORDS—2000 brand-new Victor Red Seal, one-half price. 1527 S. Broadway.

RECORDS—5000 Edison, 10c; Blue Amberol, 20c. 1527 S. Broadway.

RECORDS—For sale; new, 10-inch, double, 25c; late selections. 1527 S. Broadway.

RECORDS—For sale; Victor disc; ½ and 2-3 off. 3843A Botanical.

RECORDS—Victor, Columbia and Edison disk, bought, sold and exchanged; open Sundays until 6 p. m. Circulating Record Co., 1217 S. Broadway.

RECORDS bought, exchanged, 5c; 50c to $2 paid for Red Seal. Open Sunday. 3126 Easton av.

RECORDS—For sale; Victor and Columbia, like new; 35c to 75c; also Octobers records; April 100 rolls latest player-piano Sunday. 1419 N. Jefferson. Central 9676J. (c)

RECORDS—For sale; blue amberol, 25c; others, 4-minute, 10c; machines repaired; called for and delivered. Forest 2372. 4548 Cote Brilliante. (c)

A REMARKABLE triumph in record production; the new Domino, Majestic and Graphophone, 7 and 8 inch, 25c, 35c, double disc records; all the latest popular hits; lists free. Postal Record Supply Co., Bonne Terre, Mo.

H. MILLER pays as high as 50c to 75c for records. 3 N. Broadway; Central 3275, Olive 5471. (c)

TALKING MACHINES

COLUMBIA—For sale; $75 cabinet, $35; with records; bargain. Minge's, 1531 S. Broadway; Sidney 906.

EDISON diamond disc phonographs and records; come at your leisure and listen to your favorite record. Barthel & Duesenberg, 1012 Pine. (c62)

GRAFANOLA—For sale, a $200 Columbia, cheap, good as new. 1305 S. Broadway.

GRAPHOPHONE—For sale, and a fine lot of records. 2220A Chouteau av.

GRAFONOLA—For sale; Columbia; records, cabinet; oak finish. 616A N. Garrison av.

GRAPHOPHONE—For sale, and good cabinet, $11; or will trade. 4230 West Parlin, Colfax 1888.

GRAPHOPHONE—For sale or exchange, Edison, with 70 records, in fine condition, for gun or Liggett-Meyers tobacco tags. 2800 Bell.

GRAPHOPHONE—For sale, very large mahogany, Victrola style graphophone; sell best offer, at once; diamond-point needle cut machine; lady leaving apartment. 4340A Olive st.

PHONOGRAPH—For sale; Edison Triumph, with records and diamond-point reproducer; will sell at best offer. 4758A Tennessee. (c)

PHONOGRAPHS—Edison, cabinet, slot phonographs; $5 each.
Wm. G. Willard, 813 Chestnut st. (c)

PHONOGRAPH—For sale, large, $200, new, mahogany, standard, finest make; latest diamond-point needle; $75; lady leaving city. Call quick. 3856A Olive st.

TALKING MACHINE—Fine $45 Columbia, like new, $21; big bargain. 2220 Cherokee.

TALKING MACHINE—For sale, fine, $30 hornless, from floor up, $10; bargain. 2220 Cherokee.

TALKING MACHINE—For sale, new, $100 keeping records, $35; bargain. Central 7729R. 1904 S. Broadway.

TALKING MACHINE—For sale, fine, $25 horn, $15; $9; bargain. Central 7729R. 1904 S. Broadway.

TALKING MACHINE—For sale, latest style horniess, $3.75; bargain. Central 7729R. 1904 S. Broadway.

TALKING MACHINE—For sale; horniess; mahogany finished cabinet; also 28 double disc records; bargain. 5841 Wells.

TYPEWRITER for sale; fine; cheap; open Sunday; 608 Carroll.

VICTROLA—For sale, with 10 records; don't need all cash. Box T-287. Post-Dispatch.

VICTROLA—For sale; Circassian walnut, and records chosen. Lindell 6748J.

VICTROLA—For sale; large, mahogany, with cover and records; $18. 1317 N. Euclid.

VICTROLAS Wtd.—Place your machine with me for quick sale. 4205 Lee.

VICTROLA—For sale, genuine Victrola and music; late type; must sell this week. 4722 Olive st.

VICTROLA—For sale; fine, large, with records; $35; bargain. 1527 S. Broadway.

VICTROLA—For sale; $100 style, with records; $35; need money; bargain. 1527 S. Broadway.

VICTROLA—For sale; $100 Victrola with records, $50; almost new. Call Sunday, 5700 Spalding.

VICTROLA—For sale, fine, and 25 records; outfit must be sold today; cost $45, make your own price. 4455 Page.

VICTROLA—For sale; $75 style, $48; new; need money. Minge's, 1531 S. Broadway; Sidney 906. (c)

VICTROLA—For sale, fine, and 25 records; outfit must be sold today; cost $45, make your own price. 4455 Page.

VICTROLA—For sale; $75 style, $48; new; need money. Minge's, 1531 S. Broadway; Sidney 906. (c)

VICTROLA—For sale; $200 mahogany, in good condition; will sell to best offer. Box W-37, Post-Dispatch.

VICTOR, VICTROLAS—All styles, slightly used, but like new, at big saving; small terms accepted.
AEOLIAN HALL,
1004 Olive st. (c8)

BEFORE buying your talking machine, see us, we have a complete line of Victor and Columbia, and out of the high-rent district. 1905 S. Broadway. (c)

FOR ADDITIONAL FOR SALE WANTS SEE PART 3 · PAGE 10.

ROOMS AND BOARD

Solid agate, 10c per line, except rooms for rent, rooms and board, first two lines 15c, extra line, 5c; room agencies, 25c line.

SOUTH—South of Cheltenau avenue-Forest Park; NORTH—North of Cass-Easton avenues; CENTRAL—Cass to Grand, Cheltenau to Cass-Easton; WEST—Grand to city limits, Cheltenau avenue-Forest Park to Cass-Easton.

ROOMS FOR RENT—CITY

MISCELLANEOUS

ROOM—Large, elegant, by day or week; fine, convenient location. Phone Lindell 4668. (7)

ROOMS—Two large front rooms or two light housekeeping rooms. Bell. Call Sunday. Post-Dis.

ROOM—Large, all modern conveniences; 2 gentlemen preferred. Box C-168, P.-D.

ROOM—Beautiful, in strictly modern apartment; southern exposure; all conveniences; private family. Forest 1560R.

ROOM—Nicely furnished front room in private family; modern conveniences; for gentleman; breakfast if desired. Forest 3084W.

ROOM—Nicely furnished, electricity, steam heat, hot water, free phone; $3 up. Lindell 6117W.

ROOM—Front, elegantly furnished; electricity; hot water, heat; housekeeping if desired. Lindell 6260W.

ROOM—Strictly modern apartment house; light front room for gentleman; private family; phone. Lindell 6607W.

ROOM—Pleasant, for one or two gentlemen or two connecting rooms for four gentlemen; private home. 2-140, Post-Dispatch.

ROOMS—Entire first floor, unfurnished, with heat, lt., elec. bath, nice second floor; $35 month. Box M-9, Post-Dispatch.

ROOM—Large front room and alcove; modern conveniences; Cathedral parish; one block from Olive line; suitable for three; board across the street, or housekeeping privileges; for couple or ladies employed. Box E-18, Post-Dispatch.

ROOMS FOR RENT

1220 Victor, 4 rooms $12 00
1012 N. 14th, 3 large rooms 12 00
2315 Blair, 3 rooms 6 00
KORTE-RUST REALTY CO., 816 Chestnut.

GOOD ROOMS

1 Market, 13 rooms, 2d and 3d floors $30 00
1542A Elliott, 3 rooms, attic 11 50
870A Hodiamont, 3 rooms 11 00
2945B Market, 3 rooms, bath 11 00
3315 Franklin, 3 rooms 10 00
12A S. Ewing, 3 rooms 10 00
914 S. Eighth, 3 rooms 10 00
803A Hickory, 3 rooms 10 00
3336A S. Broadway, 3 rooms 10 00
6612 Magnolia, 3 rooms 10 00
2125 Biddle, 3 rooms 9 00
2128 O'Fallon, 3 rooms 9 00
3740A Garfield, 3 rooms 9 00
165 St. George, rear, 3 rooms 8 00
32B S. Compton, 3 rooms 8 00
5601 S. Road, 3 rooms 8 00
1414 St. Ange, 3 rooms 8 00
165 St. George, rear, 3 rooms 7 00
1411 N. Eleventh, rear, 3 rooms 7 00
1126 S. Grand, 3 rooms 6 00
1509A Lucas, 3 rooms 6 00
109 S. Fourth, 1 room 6 00
1916 S. Grand, 2 rooms 6 00
1454 Collins, 3 rooms 6 00
5626A Manchester, 2 rooms 6 00
169 St. George, rear, 3 rooms 6 00
20 S. Compton, basement rooms 6 00
718B S. Fourth, 3 rooms 6 00
801B Hickory, 2 rooms 5 00
914 N. Eighth, 1 room 5 00
169 St. George rear, 2 rooms 5 00
5601 S. Road, 2 rooms 5 00
5025A Manchester, 4 rooms 5 00
1440A N. Eleventh, rear, 2 rooms 5 00
711A S. Fourth, 2 rooms 4 50
1438B N. Eleventh, 2 rooms 4 00
5021 Manchester, 2 rooms 4 00
3515 Franklin, 2 rooms 4 00
100 S. Fourth, 1 room 3 50
803B Hickory, 2 rooms 3 50
2341 Lyon, attic room 1 00

MISSISSIPPI VALLEY TRUST CO., FOURTH and PINE.

CENTRAL

BELL, 3028—Room, nicely furnished, third floor, bath, gas; privilege; Christians preferred. (6)

BELL, 3405—Two nice front connecting rooms for housekeeping; all conveniences; gas range; also sleeping rooms. (6)

BELL, 3527—Furnished rooms for gentlemen; steam heat; hot water; Bell phone; $1.50 each.

BELL, 3219—Third-floor furnished room; furnace heat, gas; housekeeping, $1.75; rooming, $1.50.

BELL, 3418A—Two light connecting parlors; gas; private family; $12 month. Central 9963R.

CARR, 1825—Two rooms and kitchen, very cheap.

CARR LANE, 1515—1 or 2 furnished rooms, private family, for lady alone; reasonable.

CASS, 3607—Large, furnished basement, 2-room suite; reasonable.

CASS, 3084—Furnished or unfurnished rooms, bath, phone, all conveniences; private family. Central 9070L.

CASS, 3127—Well furnished bedrooms, private home, bath, heat, light, reasonable; also housekeeping rooms.

CASS, 2721—3 large, light rooms, water, gas, newly papered, $10; open; upper rooms, $9. (99)

CASS, 2811—Two neatly furnished rooms; connecting or single; all conveniences; cheap.

CHANNING, 715 N.—Newly furnished second floor front; gas, bath, furnace heat; Page line; quiet place.

CHANNING, 1126—Furnished room, bath, furnace heat, hot water; private family; $1.50. Central 9621X.

CHOUTEAU, 2687—2 front rooms, water and gas, 1st floor, $8; adults only.

CHOUTEAU, 3561—Two newly furnished rooms, bath, gas cooking range; southern exposure. (c)

CHOUTEAU, 1112—Front, back and connecting front rooms, housekeeping families, gentlemen, $1.75 up.

CHOUTEAU, 1756—Large furnished housekeeping and connecting rooms; gas, bath, phone; rear 4 rms. $18.

CLARK, 2109—2 connecting rooms for light housekeeping; all conveniences.

COMPTON, 1113 N.—Large, 2d floor front, furnished room, for light housekeeping, also 2 connecting rooms.

DAYTON, 2931—Nicely furnished second-floor front, complete housekeeping; reasonable; all conveniences.

DYER, 2381—Two nicely furnished rooms, with private bath; complete for housekeeping; reasonable.

DICKSON, 2930—Second-floor front rooms; complete housekeeping; gas range, bath, phone, steam heat.

EASTON, 3178A—Front and other rooms for housekeeping and sleeping; gas, bath; $1.25 week.

EASTON, 5057—Housekeeping front room, $2; connecting $2.75; other rooms, $1.75; sleeping, $1.25; clean, well furnished; free phone.

FITZENTHUM, 21 S.—Three rooms, $6; water in room; two rooms, $5; gas. (2)

FRANKLIN, 3422—Small furnished room; clean; gas, bath, phone; $1.50 per week.

FRANKLIN, 2327—Two furnished rooms for housekeeping; gas and bath.

FRANKLIN, 3483A—Furnished room, private family; use of parlor and piano; southern exposure.

FRANKLIN, 3129—Neatly furnished front housekeeping room, $1.75; front connecting rooms, $3.75; bath, gas. (7)

FRANKLIN, 3104—Two nice connecting rooms; gas range; all conveniences; completely furnished for housekeeping, $3.75.

FOURTEENTH, 1223 S.—Hall room; private family; no other roomers.

GAMBLE, 2034—Small rooms; cheap; hot bath.

GAMBLE, 2906—Nicely furnished, large front room, housekeeping, bath, gas, all conveniences, $2.50 week.

GAMBLE, 2911—Nicely furnished connecting rooms; running water; also sleeping rooms; convenient to cars.

GARRISON, 516 N.—2 single front and other furnished rooms; also 2 unfurnished, electric lights, heat, hot and cold water.

LACLEDE, 3625—One room, 2d floor, unfurnished.

LACLEDE, 3472—1st floor parlor, for sleeping, light housekeeping; furnace heat, reasonable.

LACLEDE, 3547—Beautiful, housekeeping rooms, kitchenette, water, gas, bath, phone, $2.75 week.

LACLEDE, 3443—Newly furnished rooms, suitable for gents or couple; housekeeping; gas, bath, heat.

LEONARD, 1156—Furnished room for light housekeeping; gas, electricity, heat, cheap.

LINDELL, 3528—Small room, with closet, owner's home, $1.25 weekly. (1)

LINDELL, 3536—Finely furnished rooms; electric; continuous hot water; owner's home; gentlemen only. (5)

LINDELL BL., 3546—First-class rooms for young man employed; $2 week; every convenience.

LINDELL BL., 3510—Beautifully furnished front housekeeping room; steam heat; gas range; phone; laundry.

LA CUST, 2728—Elegant rooms; electric lights, hot bath, phone; small room, $1.50 week.

LOCUST, 3143—Fine steam-heated housekeeping room; gas range; $2.50; also sleeping room, $1.50.

LOCUST, 3127—100 clean, modern rooms, 75c day, $3 week; also rooms with private bath. (6)

LOCUST, 2755—Elegant 1st, 2d floor front room; southern exposure; heat and hot bath.

LUCAS, 3413—Second-floor front room, suitable for two; southern exposure.

LUCAS, 3131—Front housekeeping rooms; south exposure; gas range; or sleeping rooms, $1 to $3.

LUCAS, 3410—First floor front parlor; gas, phone, hot water, furnace heat; private family.

MARKET, 3425—Three rooms, 1st floor.

MORGAN, 1927½—Nicely furnished rooms; gas and all conveniences. (7)

MORGAN, 3338—Furnished rooms, housekeeping if desired; quiet, respectable, corner house.

MORGAN, 4266—Second floor room; light housekeeping; heat, light, fuel, laundry, phone free.

OLIVE, 1214—$1.50 weekly rents nice front hall room.

OLIVE, 2306—One large 2d-floor front room, hall room, $1.50; good place.

OLIVE, 2325—Two fine large front rooms, second floor; newly decorated; yard; $9 month.

OLIVE, 3518A—6 rooms, together or a single room, unfurnished; reasonable; open Sunday.

OLIVE, 3725—Connecting furnished housekeeping rooms; 2 single rooms; private family; own home.

OLIVE, 2734—Housekeeping rooms, $1.50; 3 rooms, $4; front room; reasonable; gas; phone.

OLIVE, 3236A—Two housekeeping rooms; front; gas range; piano; phone; no other lodgers. (c)

OLIVE, 1314—For housekeeping, two furnished rooms, bath, sink, hot running water, gas range; also coal range; open fireplace; $4.50; trade; would like part pay in cans of other rooms.

PAPIN, 1830—Large front room, $2 floor.

PAPIN, 1835—Sleeping room, $1.50; 2 in each; hot bath, single beds; private family.

PAPIN, 1838—Nice, large furnished front room; electric lights, bath; private home; gentlemen; private.

ROOMS—3 and kitchen, $8; 3 large rooms, $10. 1048 Market st., hardware store. (7)

SCOTT, 2648—Two rooms and large bath, second floor, $6; 2 rooms first floor, $5.

ROOMS FOR RENT—CENTRAL

SHERIDAN, 3136—Nicely furnished, connecting rooms, for light housekeeping; gas for light and cooking.

SIXTH, 1023 N.—3 rooms, warm, 3½ blocks from Grand-Leader; good repair, $6 month.

TEMPLE PL., 1324—6 rooms, will decorate. Apply Jost & Miller, 106 N. 9th.

THERESA, 24 S.—Good light basement room for work; furnished.

THIRD, 816 S.—Two nice, light rooms, arranged as flats; rent only $4 month.

WASHINGTON, 3037—Newly furnished rooms, reasonable.

WASHINGTON, 3410—2d-floor front room; light housekeeping; Bell phone.

WASHINGTON, 3123 — Neatly furnished room, with kitchen, etc., for housekeeping; also sleeping room; steam heat.

WASHINGTON, 3049—Furnished, newly renovated rooms, to gentlemen; steam heat, electric lights.

WASHINGTON, 2402—Rooms for light housekeeping, $2.50 and $3; bath, phone, heat, laundry. (7)

WASHINGTON, 3519—Front, first floor sleeping, southern exposed room; electric lights and all conveniences; near Grand av.

WASHINGTON, 3532—Light, well heated, newly furnished; private family; handy location; reasonable. Lindell 477L.

WASHINGTON, 2816—Clean, cheerful front and other rooms; steam heat, telephone; reasonable.

WASHINGTON, 3418—Neatly furnished, steam-heated room, housekeeping, $2.50; hall room, $1.50.

WASHINGTON, 3119—Well heated rooms, complete housekeeping; also rooms for gentlemen, $1.50, $2.50 and $3.50.

WASHINGTON, 3404 — Connecting rooms; water in kitchen; large pantry, laundry, steam heat; single rooms.

SOUTH

ACCOMAC, 2757—Nicely furnished room, all modern conveniences; private family; no other roomers; reasonable.

ALABAMA, 3025—Furnished room.

ALBION PL., 2819—Couple or 2 gentlemen; all conveniences; 4 car lines; Grand 78. (7)

ALBION PL., 2358—Large, comfortable room; couple employed; references. Grand 1460R.

ALLEN, 2648—Large room; electric light and bath; private family.

ALLEN, 2648A—Nicely furnished room, electric light, phone, conveniences; car line, private home; reasonable.

ARCO, 4582A—Large furnished room and kitchenette, modern, private family, suitable for couple employed.

ARMAND, 2635—Neatly furnished room; all conveniences for 1 or 2.

ARMSTRONG, 1129—Nicely furnished room for light housekeeping.

ARMSTRONG, 1808—Nice front room with bath and kitchen privileges; 5 minutes from downtown; two ladies preferred; Park car.

ARSENAL, 4306—3 rooms, bath; electric light, linoleum; furnace heat.

ARSENAL, 3934—Nice, bright, furnished room; in modern residence; both phones.

ARSENAL, 3930—Neatly furnished room for lady employed; modern; private residence; Bell phone.

BENTON PL., 5—Nice furnished front room; gents; hot bath, heat, Bell phone.

BLAINE, 3817A—Large front room; southern exposure; all conveniences; private family.

BOTANICAL, 3551—Large furnished room; suitable for 2; Grand, Park, Compton car lines.

BOTANICAL, 3628A—Small front or large room, southern exposure, private family. Victor 2029L.

BROADWAY, 2844 S.—Nicely furnished large room, second floor, to two gentlemen.

BROADWAY, 4670 S.—To gentlemen only, 2 front rooms; river-view exclusive home; running hot water; furnace, phone; $3 week.

BROADWAY, 4670 S.—Room, furnished, for gentleman; on cliff facing river; $2.50 per week.

CALIFORNIA, 2612A—Neatly furnished hall room, bath; car line.

CALIFORNIA, 1904A—One neatly furnished room; also hall room.

CASTLEMAN, 3936—Large room, private family, for one or two; southern exposed; modern conveniences.

CHIPPEWA, 2223—Three rooms, 1st floor; garret, cellar; $9. Apply 704 S. 4th st.

CLEVELAND, 3948A—Neatly furnished room; all conveniences; private family; for gentleman. Grand 1725M.

CLEVELAND, 4116A—Bright, cheerful rooms for gentlemen; private family; $2.50; Compton car.

COMPTON, 2606 S.—Two bright, connecting furnished rooms, near Compton and Grand cars.

CONGRESS, 4322—Furnished rooms, for 1 or 2; all conveniences; reasonable.

CONNECTICUT, 3652—Southern exposed rooms; all conveniences; references.

CONNECTICUT, 3959—Two newly furnished rooms; also nice, clean, warm sleeping room; one or two gentlemen; private family; breakfast if desired.

DILLON, 1205—Furnished, connecting, housekeeping rooms; $3.25 up; bath; corner Hickory, block east Bellefontaine.

DOLMAN, 1309—Unfurnished hall room; phone, bath and conveniences.

EADS, 2710A—Three large rooms; reasonable.

EADS, 2836—Two nicely furnished connecting rooms for light housekeeping; electric lights, hot water; all conveniences; phone.

EADS, 2840—Nicely furnished room; electric lights, furnace, hot water; girls employed preferred; also 3d floor room; reasonable; laundry privileges and can prepare own meals; private family. (7)

EIGHTH, 1534 S.—2 rooms, kitchen; quiet place; nice for good tenant; reduced rent.

EILER, 536—Room, either furnished or unfurnished; all modern conveniences. (1)

FLAD, 4157—Room, for employed gentleman, in private, modern home; no children; near 2 car lines.

FOLSOM, 3632—Furnished large room; twin bed room, also hall room.

FLAD, 3544—Large, nicely furnished room, with alcove; modern; fine neighborhood; 3 car lines; 1 or 2 gents.

GEYER, 1717-1719—Rooms.

GEYER, 2733—Two neatly furnished rooms for light housekeeping; $3.25.

GEYER, 2620—2 large rooms, first floor, front; toilet, gas range, fixtures, closets; $10.

GIBSON, 4306—Furnished room for 1 or 2 gentlemen.

GRAND, 3647A S.—Furnished rooms; steam heat, electric lights; board if desired.

GRAND, 3190A—Furnished room, steam heat, hot water, electric light.

GRAND, 4428A S.—Large, furnished room, for 2 gentlemen; all conveniences; hot water, furnace heat; reasonable; private family.

HARTFORD, 3504—Furnished room for two gentlemen; board if desired. Phone Sidney 827W.

HARTFORD, 3852—Large, southern-exposed, light rooms, suitable for two; private family; free phone.

HARTFORD, 4248—3 furnished rooms and bath, for light housekeeping, steam heat and hot water; very convenient; Sidney 1273R.

HENRIETTA, 3535—Furnished room, all conveniences.

HENRIETTA, 3841—Two housekeeping rooms, gas range; all conveniences; one sleeping room.

HICKORY, 1802—Furnished front rooms, in private family; bath, cheap.

HICKORY, 3114—Neatly furnished front room, for 1 or 2 gentlemen.

HICKORY, 1815—Two neatly furnished rooms; housekeeping; private family; no children; ring top bell.

INDIANA, 2816—Three small rooms, for lady or two, $5.50.

IOWA, 3216—3 large rooms; nice neighborhood; $11.50.

JEFFERSON, 3722 S.—3 rooms and bath, on 3d floor; rent $8.

JEFFERSON, 3107A S.—Furnished front room for 2 gentlemen; conveniences.

JEFFERSON, 2301 S.—Furnished room; conveniences; with running water in room; private family.

JEFFERSON, 3443A S.—Two connecting housekeeping rooms, in private family, for respectable couple; also a hall room.

JEFFERSON, 3427 S.—Two completely furnished housekeeping rooms; hot-water heat; no children. (7)

JEFFERSON, 1607A S.—Pleasant room, sleeping or housekeeping; private; ladies or couple. Grand 1397W.

JUNIATA, 2834—Large, comfortably furnished southern exposed room; all conveniences; phone. Grand 4006.

JUNIATA, 3715—Nicely furnished, large, front room; also small room; all conveniences.

KENNETT PL., 1835—Furnished room for light housekeeping; all conveniences.

KENNETT Pl., 1802—Connecting rooms for light housekeeping, complete; water in kitchen and light furnished; very reasonable. (1)

LAFAYETTE, 2284—3 nice front connecting rooms; single, housekeeping.

LAFAYETTE, 2418—Large, well-furnished front room, housekeeping or sleeping.

LAFAYETTE, 2418—Furnished front room; electric lights, bath, etc.

LAFAYETTE, 2644A—Nicely furnished second front room; furnace; all conveniences. (7)

LAFAYETTE, 3518—Two 2d-story adjoining rooms, furnished completely for light housekeeping; also room on 3d floor; reasonable.

LAFAYETTE, 2621—Two front connecting rooms, nicely furnished for light housekeeping; gas, bath, laundry.

LAFAYETTE, 1837—Large rooms; southern exposure; electric lights, free phone; owner's home; Sidney 814R.

LAFAYETTE, 2418—Room and kitchen, unfurnished, first floor; bath, heat, gas furnish; $8 week.

ROOMS FOR RENT—SOUTH

LAFAYETTE, 1908—Connecting rooms, for light housekeeping; steam heat, electric; gas range.

LAFAYETTE, 2636—Four nice rooms, rent only $7.

JOS. J. HAUER REALTY CO., 806 Chestnut st. Central 4649.

LAFAYETTE, 2911—Furnished room in private family for one or two young ladies employed; Park, Compton and Fourth st. cars; references exchanged.

LAFAYETTE, 2634—Second-floor front room; exceptionally furnished; bath and conveniences; small private family; respectable only; free phone. Victor 2187R.

LA SALLE, 3501—Two basement rooms, with toilet; $4.

LA SALLE, 1320—Large room, 1st floor, light housekeeping; no objection to child.

LA SALLE, 1917—One furnished room for light housekeeping; furnace heat, gas range.

LYNCH, 2017—One furnished room, for lady or man; private family.

McDONALD, 3615—Nice front room for gentleman.

McNAIR, 2855—Two clean rooms and small kitchen; 2d floor; attic; water; gas; $8.

MAGNOLIA, 2857—Three rooms.

MAGNOLIA, 3401—Furnished rooms; large; for adult employed; all conveniences; South Side.

MAGNOLIA, 3433—Nice, light rooms, furnished; Grand and Compton cars; all conveniences; east of Grand.

MARINE, 3896—Two bright furnished rooms for light housekeeping; water and gas; $2.25.

MENARD, 1604—Four rooms; newly decorated.

MERAMEC, 2724A—Rooms, furnished or unfurnished, for lady employed; private family.

MIAMI, 2811—Unfurnished room and kitchen; private, gas, bathroom, hot water, all accommodations.

MICHIGAN, 2625—Large furnished room; furnace heat; private lavatory; $2 week.

MINNESOTA, 3923A—Large, bright, front hall room, for lady; furnace heat, use of phone; conv

ROOMS FOR RENT—WEST

WALTON, 1125—2 large unfurnished rooms; heat; light; hot and cold water. (2)

WALTON, 1418—2 unfurnished rooms, convenient to Wellston and Page cars.

WALTON, 1213—Neatly furnished rooms; steam heat, phone, very reasonable.

WALTON, 1003A—Two nicely furnished connecting rooms for light housekeeping; electric light; all conveniences; reasonable.

WALTON, 1283A—Connecting front rooms; modern in every respect; private home; will rent separate to gentlemen or couple employed; references.

WASHINGTON BL., 4727—Neatly furnished room; for one or two gentlemen; all conv.

WASHINGTON BL., 4934—Room for couple employed; first-class table; reasonable.

WASHINGTON BL., 4129—Neatly furnished front room, all conveniences; near car line.

WASHINGTON BL., 4060—Nicely furnished single room; also other rooms; convenient to Olive cars.

WASHINGTON BL., 4612—Large, well furnished 2d-floor front; steam heat; conveniences; also single room. (80)

WASHINGZON BL., 4742A—Well furnished, large rooms; all conveniences; also hall room; free phone; reasonable; family or two.

WASHINGTON BL., 3875—Clean, newly decorated, elegantly furnished rooms; electricity, hot water, free Bell; investigate. (7)

WASHINGTON BL., 4129—Neatly furnished, large room, convenient to cars; reasonable. (7)

WASHINGTON BL., 4217—Third floor front, room, with twin beds, men interested in science preferred.

WASHINGTON BL., 4753—Furnished room in family 3 adults; heat; Bell phone; gentlemen preferred. (7)

WASHINGTON BL., 3905—Neatly furnished sleeping and connecting housekeeping rooms, free Bell phone; $2 and up.

WASHINGTON BL., 3745—Large room, single or connecting; gas range; every convenience; free phone; $2.50.

WASHINGTON BL., 3911—Clean, neatly furnished rooms, with housekeeping conveniences; free phone; heat.

WASHINGTON BL., 4759—Two nicely furnished rooms for housekeeping; all conveniences; Forest 967W.

WASHINGTON BL., 4845—Two connecting front rooms for two or four girls or gentlemen; hot water; $20 each.

WASHINGTON BL., 4740A—Nicely furnished room, with or without light housekeeping; room with bath, gas, stove; private home; reasonable.

WASHINGTON BL., 4193—Large second-floor front room; housekeeping privileges if desired. Lindell 4585W.

WASHINGTON BL., 3877—Nicely furnished second-floor room; continuous hot water, electric lights.

WASHINGTON, 5026—Warm rooms; board; strictly private home; continuous hot water; also single room.

WASHINGTON BL., 3885—Two very large connecting front rooms for housekeeping; south exposure.

WASHINGTON BL., 3713—Two rooms for housekeeping; electricity, gas range, hot water in room; phone.

WASHINGTON BL., 4550—Handsome front and south rooms, hot-water heat, continuous hot water; phone.

WASHINGTON BL., 4629—Widow will share flat with couple; pleasant surroundings; reasonable; homelike.

WASHINGTON BL., 4515—Private family; exceptional appointments; gentlemen or couple.

WASHINGTON BL., 3987—Two connecting 2d-floor front furnished housekeeping rooms; phone; $5 per week.

WASHINGTON BL., 4759—Nicely furnished room for one or two gentlemen. Forest 967W.

WASHINGTON BL., 3874—Nicely furnished room for housekeeping; steam heat.

WASHINGTON BL., 4903—Large, south room; private family; all conveniences; reasonable; Forest 7446W.

WASHINGTON BL., 4960—Nice single room; also other rooms; good heat; hot water, gas; private car.

WASHINGTON BL., 4914—Comfortable room in small family; steam heat, hot water; convenient to restaurants for one or two employed. (60)

WASHINGTON BLVD., 4954—Neat single or en suite third floor bedchamber; warm, well kept home of refinement; Olive-University cars.

WASHINGTON, 2810—Nicely furnished front connecting rooms, gents or housekeeping; other desirable rooms; gas, bath, electric lights.

WASHINGTON BL., 4808—Nicely furnished rooms, single or en suite, of two or more housekeeping rooms; phone, electricity, continuous hot water; reasonable.

WATERMAN, 5238A—Large front room, nicely furnished; steam heat; for two gentlemen or couple. (7)

WATERMAN, 5204—Beautiful room and steam heated apartment; all conveniences two ladies or gentlemen.

WELLS, 5354—Furnished room for gentlemen or couple.

WELLS, 5116—Two rooms for light housekeeping; hot water and heat, electric lights; gas; reasonable to right party.

WEST BELLE, 4488—Nice single front room; very reasonable. (7)

WEST BELLE PL., 4622—For light housekeeping, 2 or 3 furnished rooms.

WEST BELLE PL., 3941—Bright, cozy room; housekeeping; electric, gas, everything furnished; $6 month.

WEST BELLE, 4407—Cozy warm room; hot bath, free phone; Page, Hodiamont, Taylor cars; $1.75.

WEST BELLE PL., 4478—Two rooms, for sleeping or housekeeping; phone, hot water; $3 and $3.50 per week.

WEST BELLE PL., 4587A—Furnished room, steam heat, hot bath, electricity; phone; $1.75 week. Forest 3478.

WEST BELLE, 3941—Large, sunny room; electric, gas; unfurnished $8, furnished commercial for housekeeping, $10.

WEST BELLE PL., 4409—Neatly furnished rooms, heat and light; housekeeping; $7 month.

WEST END, 1208 (4600 Cook-Page)—Desirable furnished or unfurnished front rooms; housekeeping; hot bath, electricity.

WESTMINSTER PL., 3744—Comfortable rooms; homelike; all conveniences; gentlemen only. Phone Lindell 8496. (60)

WESTMINSTER PL., 4038—Second floor front room; also smaller room on 2d floor.

WESTMINSTER PL., 4245—Newly furnished and decorated suite of rooms; every modern convenience; private home. (2)

WESTMINSTER PL., 4682A—Large, bright rooms, comfortably furnished; steam heat, continuous hot water; gentlemen only.

WESTMINSTER PL., 3712—1 large 2d-floor front room, suitable for 2. Lindell 8516.

WESTMINSTER PL., 4214—Well-furnished front room; modern; private family; also light housekeeping.

WESTMINSTER PL., 3968—Neatly furnished room, home privileges, hot water heat, electricity, baths, phone, laundry. (4)

WEST PINE BL., 3947—Large front room and kitchenette; very reasonable; electricity; free phone.

WEST PINE BL., 4107—Nicely furnished second-floor housekeeping room; electricity; free phone; $2.50.

WEST PINE BL., 3815—Nicely furnished, with kitchenette; southern exposure; phone Lindell 1361.

WEST PINE BL., 3890—Nicely furnished second-floor front rooms for housekeeping; conveniences; $3.25 week.

WEST PINE BL., 4017A—Large furnished room; electricity, hot bath; private family; $1.75 week.

WEST PINE BL., 3843—Large 2d-floor front room; housekeeping, laundry, phone; every convenience.

WEST PINE BL., 3839—3 connecting housekeeping rooms; heat, electricity; laundry, phone; $5 week.

WEST PINE BL., 4001—Nicely furnished room; electric lights, free Bell phone; reasonable.

WHITTEMORE PL., 3885—Large, 2d floor front room; modern conveniences; private; for 2 gents preferred.

WHITTIER, 1819—Well furnished room; southern exposure; $1.50.

WHITTIER, 1508—Nice, small shop, for $8 per month; real bargain.

WHITTIER, 710—Large, clean, newly decorated housekeeping room; electricity; phone and laundry; $2.50 weekly.

WHITTIER, 510 N.—Nicely furnished, connecting rooms, 2d floor, all conveniences; Olive car, Delmar 2915R. (7)

WINDSOR PL., 3805—Neatly furnished rooms; reasonable rates. Lindell 3894L.

WINDSOR PL., 3867—Furnished rooms; single or en suite; furnace heat; private residence; references.

WINDSOR PL., 3867—Neatly furnished rooms, single or en suite; furnace heat; private residence; references.

WINDSOR PL., 3829A—Two rooms and kitchen, completely furnished for housekeeping; steam-heated, electric lights, gas range; all modern conveniences; $5.

NORTH

ABNER PT., 5307—Three unfurnished rooms, on 1st floor; gas and bath.

ADDISON PL., 5306—Two nice, large, comfortable rear rooms; water inside; cheap rent.

BARRETT, 5515A—Furnished room, or light housekeeping room.

BARRETT, 5515—Two newly furnished rooms for light housekeeping; private; all conveniences; $3.50 and $4 per week; call Sunday or after 6, evenings.

BENTON, 3526—3 light rooms, water, gas, attic; $9. Delmar 1788L.

BENTON, 1805—Two rooms, furnished, complete for housekeeping; must see to appreciate; $12 month.

CASS, 1908—Rooms for light housekeeping; all conveniences; cheap.

CASS, 1567A—Furnished front room for two men, all conveniences.

BROADWAY, 4837 N.—Furnished room; beautiful 2d-floor front, with bath; for gentleman.

CHAMBERS, 1203 — Neatly furnished rooms; lodging or housekeeping; $1.25 up; both phones free.

CORA, 1918—Nicely furnished front and other rooms; rent reasonable.

CORA, 1000A—Small furnished room, private family of two; bath; furnace; electric lights; Wellston cars.

COTE BRILLIANTE, 5356A—2 rooms, all conveniences; electric lights; hot-water heat.

ELEVENTH, 3913 N.—Nicely furnished rooms for light housekeeping; gas and bath.

FLORISSANT, 8145—Three nice light rooms, newly papered; $10.

GARFIELD, 5874—Modern furnished rooms.

GARFIELD, 5646—Neatly furnished rooms, electric lights and furnace heat; for gentlemen; reasonable.

GARFIELD, 5336—Furnished rooms; all modern conveniences; private family; near cars; $2.75. Light housekeeping.

GOODFELLOW, 1606—Furnished rooms, front room; gentlemen, $1 week; hot-water heat, electric lights.

GRAND, 3619 N.—Furnished hall room, near Fairground Park.

GRAND, 1811 N.—Furnished rooms, gentlemen only. (7)

GRAND, 2626 N.—Room for one or two gentlemen; large, nicely furnished front room; every convenience; private residence. (1)

HEBERT, 1935—Three large rooms, newly decorated; $10; 2d floor.

KENNERLY, 3951—Two rooms, connecting, for light housekeeping.

KENNERLY, 4633—Nice room, with bath; cheap.

LABADIE, 5838A—Furnished room in private family; $1.50 week; all conveniences. (7)

LEE, 4301-3—Nice corner store; suitable for any business; growing neighborhood.

LEE, 4279—Front room, modern furnishings; privilege to parlor; bath; electric; private family; ladies or couple employed preferred; very reasonable.

LENOX, 6227—1 block of Page; 2d-floor front; gentleman; modern; private.

MADISON, 2944—Furnished rooms, bath and gas; two car lines.

MADISON, 2207—Two large basement rooms, front and back entrance; water; good condition, reasonable. (7)

MAFFITT, 4250A—Furnished room, with private family; all conveniences.

MAGAZINE, 3039A—Bright, clean furnished room, with or without light housekeeping; room with bath, gas, stove; private home; reasonable.

MONTGOMERY, 3224—Furnished room.

MONTGOMERY, 2983—Furnished room for light housekeeping; furnace; bath; gas; corner house.

NINTH, 2805 N.—2d floor, 2 unfurnished rooms; $6.

NORTH MARKET, 5643A—Three rooms, furnished for light housekeeping, $3.50 week.

NORTH MARKET, 4617—2 large unfurnished rooms; second floor; conveniences; private family.

NORTH MARKET, 1407—Furnished rooms; with bath; gas; light housekeeping if wanted.

NORTH MARKET, 2326—Furnished room for gentleman; steam heat, electric lights; private family; reasonable. Call morning or evening; Central 5563.

NORTH MARKET—2508—Two rooms and small kitchen, first floor, $9; also 3 rooms, second floor, $10. North Market; price $10; phone Victor 2235L.

PENROSE, 3742—One furnished room for light housekeeping.

PENROSE, 3724—2 large, beautifully furnished housekeeping, front rooms and bath; 2, $3 week. (2)

POPE, 4425—Nice, front room, furnished, for elderly lady or working woman; call.

PRAIRIE, 2519—Four rooms and bath, laundry, rent $15.

PRAIRIE, 1809 N.—Neatly furnished front room, suitable for roommates.

ST. LOUIS, 2237—Connecting rooms, for housekeeping.

ST. LOUIS, 3837A—Neatly furnished front room.

ST. LOUIS, 1215—Housekeeping rooms; $2.50; hall room, $1.25; also basement room.

ST. LOUIS, 4825—Large, furnished hall room, electric, gas, bath, phone, $1.50; breakfast.

ST. LOUIS, 4044A—Large, light, comfortable room, adjoining bath; private home; electric lights; furnace; restricted neighborhood; splendid car service. Call after 6.

SALISBURY, 2150—Two large rooms, gas, water, for small family; $6; 2d floor.

TAYLOR, 5634—Two large, completely furnished rooms for housekeeping; 1st-floor front.

THEODOSIA, 5887—Furnished room for two gentlemen; all conveniences; private; Cabany 5487R.

THEODOSIA, 5308A—Neatly furnished front room; all conveniences; near 2 car lines; very reasonable.

TWELFTH, 2005 N.—Store and four rooms, $21; good location. Central 7727L.

TWENTIETH, 4103 N.—Furnished room, for two gentlemen.

TWENTY-FIRST, 3230 N.—Furnished room for light housekeeping; modern conveniences. Tyler 3469W.

TWENTY-FIFTH, 1841 N.—Three large rooms, third floor, $8; two rooms, small kitchen, third floor, $6, at 1830. Phone Victor 2235L.

UNION, 1533 N.—Hall room; all conveniences; very reasonable.

WAGNER, 1014—Front and back room, housekeeping, gas, range, porch, Delmar 3764L.

WARDEN, 1514—3 nice rooms, on 2d floor; attic, cellar, $5.50.

WHITTIER, 1913A—One or two connecting rooms, light housekeeping; conveniences.

ROOMS FOR RENT—COLORED

CASS, 1113—2 rooms, second floor; water inside; rent $6 month. Inquire 928 Cass, corner for housekeeping, $10.

COMPTON, 18 N.—For colored; neatly furnished room, with hot water, gas and telephone; reasonable. (*)

DELMAR BL., 4062—2 large, light, completely furnished rooms over garage; cheap rent. Lindell 5538.

FINNEY, 4152—Front and back rooms, furnished, $2 up. $2.50.

FINNEY, 4126—Neatly furnished rooms; colored; all conveniences; quiet home; very reasonable. Lindell 3679. (*)

FOURTEENTH, 107 S.—3 rooms, bath, second floor; $10. 3 rooms, first floor, $9. (*)

GARFIELD, 4579—Two large basement rooms, with gas, bath; low rent. Phone Main 929.

LABADIE, 4527—3 rooms, $12 month; gas, bath; electric light. (7)

LACLEDE, 2138—Furnished 1st and 2d floor front, $2 and $2.25, to working couple. (*)

LAWTON, 2727—Furnished or unfurnished rooms; private family. (*)

LAWTON, 3400—Nicely furnished front room, $3 and up; 2d floor. Lindell 2283W. (*)

LOUISE, 2716—Two rooms, in rear, furnished.

MARKET PL., 2621—Neatly furnished basement room, in good condition. (*)

PINE, 3129—1st and 2d floor front rooms; also other rooms for quiet people. (*)

PINE, 3129—First and second floor front; also other rooms; for quiet people. (*)

PINE, 3331—Furnished rooms, single or connecting; every possible convenience; see them. (*)

RANDOLPH, 2111—1 very large unfurnished room, large yard, good condition, cars convenient; open.

ROOM—Neatly furnished; for gentlemen; private family. Belmont 1978W. (*)

STODDARD, 2623—Newly furnished rooms, bath, gas and heat; reasonable rent. (*)

TWENTY-SECOND, 830 S.—4 nice, large rooms, large yard, good condition; rent reduced; open.

WASHINGTON, 3040—To colored; furnished basement rooms, extra work. (*)

WEST BELLE PL., 4469—To colored; furnished room; heat, hot water; $10 per month. (7)

WEST BELLE PL., 4240A—Furnished room for colored men only, in private family; free phone.

WEST BELLE PL., 4185A—Furnished, comfortable room; furnace heat, hot bath, light and phone.

The Good Wife Says "You're Getting Old; I Think the Business Should Be Sold"

She says it's time I take things slow and give some younger lad a show; and so, here goes. I'll make this sale and hit the "take-life-easy" trail.

Retirements for various reasons, health, age and other interests, are putting good paying business openings on the market every day. See these offers in the Post-Dispatch "Business Chances" Want Columns. Use these columns for the best results when you must look for a buyer. Any one of the more than 500 druggists in St. Louis and suburbs will phone your want ad to the Post-Dispatch.

ROOMS WITH BOARD—CITY

MISCELLANEOUS

ROOM AND BOARD—Home of young people; every convenience; homelike; reasonable; Forest 977R.

ROOM AND BOARD—For 1 or 2 gentlemen; convenient to cars; private family; reasonable. Box C-115, Post-Dispatch.

ROOM AND BOARD—For children over 2½ years of age; pleasant home, good care. Box E-165, Post-Dispatch.

ROOM AND BOARD—In exclusive neighborhood; block King's highway; southern exposed room and board for gentleman. Forest 7565. (7)

ROOMS AND BOARD—Elegantly furnished, in exclusive West End home, for one or two refined gentlemen; references. T-71, Post-Dispatch.

ROOM AND BOARD—Exclusive neighborhood; southern-exposed front room; terms reasonable. For further particulars call Lindell 6270.

WILL give room and board to 2 or 3 people of refinement, preferably gentlemen, in private home, where good cook is employed; modern West End home; very desirable location; refs. Box H-204, P.-D.

CENTRAL

BRANTNER PL., 3123—Lady having nice home, would like child to board; mother's care; reasonable.

LEFFINGWELL, 1027 N.—Nicely furnished front room.

EUGENIA, 2123—Large room for two gentlemen, with or without board; private family.

MORGAN, 3410—Rooms, nicely furnished, comfortable, with or without board; hot water heat, telephone.

PINE, 1626—Neatly furnished room for light housekeeping. (1)

ROOM AND BOARD—For young lady; Catholic private family; good home for right party. Phone Central 8965L.

SPRING, 1240 N.—Clean, pleasant rooms for gentlemen; good meals if desired; no children or light housekeepers; all conveniences.

SOUTH

ARSENAL, 3436—Room and board; all conveniences.

ARSENAL, 4344—Furnished room and board; garage if wanted. Grand 2896W.

ARSENAL, 3448A—Beautifully furnished southern-exposed room; also single room; all conveniences; board if desired; homelike.

BOTANICAL, 3846A—Board and room in private family; 4 car lines.

BOTANICAL, 4121—For two ladies employed, good table; modern conveniences; Park or Compton cars.

BOTANICAL, 3625—Gentlemen or couple employed; all conveniences; Grand, 4th st. and Compton cars.

BOTANICAL, 3667—Furnished room; all modern conveniences; board optional; Grand, 4th st. and Compton cars.

BOTANICAL, 4057—A bright south front room, 2d floor, in residence; excellent cooking; reasonable; for two adults. Grand 4024R.

CASTLEMAN, 4111—Nice room, with good board, for one or two gentlemen.

CLEVELAND, 4249—Furnished single room, with or without board; private family; all conveniences; reasonable.

CLEVELAND, 4229—Room and board; excellent accommodations; business men or women; references. Mrs. Axtell.

COMPTON, 2710 S.—Nicely furnished room; hot-water heat; excellent board; gentlemen. Victor 2909X.

CONNECTICUT, 4023—For one or two gentlemen or elderly couple, front room; private family; excellent table.

EADS, 2835—Nicely furnished 2d-floor room, with board; phone; all conveniences.

EADS, 2617—Room and board for two ladies large, south 2d-floor front; phone, furnace, hot water; all conveniences; price $6.

FLAD, 3849A—Room and board for young lady; private family.

FLAD, 3858—Room and board for two; front room, south exp., hot water heat, convenient to cars; private family; reasonable.

GLASGOW, 2110A—Unfurnished room and kitchen; cheap.

HARTFORD, 3888—Front room, 2d floor, for two people; private family.

HARTFORD, 3879—Private family; two southern-exposed front rooms, single and double; fine heat; modern conveniences; electric light, continuous hot water, free Bell phone; excellent table; gentlemen preferred.

JEFFERSON, 3109 S.—Large, nicely furnished 2d floor room; excellent meals; all conveniences.

JEFFERSON, 3009 S.—Beautiful second-floor front room for two girls; $4.50 week each; furnace, hot and cold water.

JUNIATA, 3538A—Neat, comfortable furnished room and board; private family; all conveniences; gentlemen.

JUNIATA, 3621—Bright room; modern residence; all conveniences; breakfast optional; gentlemen; private family.

LAFAYETTE, 2840—Furnished rooms, with or without board; all conveniences. Phone Grand 1732W.

LAFAYETTE, 2843—Pleasant front room, with board for two; steam heat; electric light; reasonable. Phone Grand 4989.

LAFAYETTE, 2901A—Room and board; one or two gentlemen; all conveniences; private family.

LONGFELLOW BL., 1723—Room and board, for 1 or 2 gentlemen; all conveniences, with private family. Grand 4568J. (7)

McREE, 3808—Roo mand board for gentleman; steam heat; private family; all conveniences.

MISSOURI, 1611—Second-floor front room, steam heat, electric light, with or without board.

OAKLAND, 4522A—Very desirable southern-exposed room, bath, adjoining; all conveniences; gentleman; private family; Taylor, Manchester, Market cars; reasonable. (80)

OREGON, 3728—2 large rooms and kitchen; fixtures; sheds; cellar.

OSAGE, 3462—Nicely furnished room, with or without board.

OSAGE, 3414—3 large rooms and kitchen; hot and cold water; fixtures; laundry; sheds; cellar; $20.

PARK, 1324—Large front room for couple, with board, convenient to four car lines.

PESTALOZZI, 3548A (opp. Tower Grove Park)—Furnished room, with breakfast; private family.

PESTALOZZI, 3419A—Room and board for two; all modern conveniences; with German family. Grand 3312W.

PHILLIPS, 4025—First-class room and board for couple or two employed; $4.50 each; private.

ROOM—One, to the south, suitable for gents or ladies; will serve breakfast if desired; rent reas.; Tower Grove, Grand and Fourth street cars. Victor 2332L.

ROOM AND BOARD—For two gentlemen, with congenial people; homelike; reasonable. Phone Grand 4711.

ROOM AND BOARD—Front room, for two; small refined family; private; references. Victor 2485R.

ROOM AND BOARD—Large, comfortable room, with board, for 1 or 2 gentlemen; free phone, all conveniences. Grand 4054R.

ROOM AND BOARD—For two; nice large room, separate beds; southern exposure; $22.50 each; no other boarders; Compton, Park, Vandeventer cars. E-242 Post-Dis.

RUSSELL, 2644—Room and board; steam heat, electric light. Sidney 3029.

RUSSELL, 2747—Furnished front room for couple or two gents; with board.

RUSSELL, 2944—Cozy front room, with good board; reasonable; private home; phone.

RUSSELL, 2747—Nicely furnished front room, gentlemen or couple; excellent board. Grand 1464W.

RUSSELL, 3960A—Room and board for two ladies or gentlemen; all home privileges. Grand 3363R.

RUTGER, 2622—Two connecting rooms, with or without board; electric light, bath; nice conveniences.

SHAW, 3944—Large south room; private home; hot water, electricity; splendid table; Park car.

SHAW, 4208—Room and board for two, employed; private family; modern conveniences. Grand 3214R.

SHENANDOAH, 3832A—Large front room for two, with board; reasonable. (1)

SHENANDOAH, 2828—Nicely furnished large front room, in private family; board optional.

SHENANDOAH, 4045A—Nice hall room for gentleman; private family; homelike; breakfast optional.

SHENANDOAH, 3924A—Front room, steam heat, electricity; every convenience; excellent board; Bell phone; reasonable.

SHENANDOAH, 3869—One large room and board for two gentlemen; home conveniences. (5)

ST. VINCENT, 2933—Cheap furnished rooms for housekeeping, or board.

UTAH, 1947—Wanted, child under 12 years to board; good home and mother's care.

WAVERLY, PL., 1740—Nicely furnished room, all conveniences, steam heat; excellent board. Sidney 665W

WINNEBAGO, 3925—Neatly furnished room with board; all conveniences; private family.

WYOMING, 3721—6 large rooms; tile bath; closets, screens, shades; hot-water heat; newly decorated; ready to move in. Keys 3715.

WEST

AUBERT, 746—Room and board for two gentlemen or ladies employed; convenient; homelike; reasonable. Forest 977R. (7)

AUBERT, 752—Pleasant front rooms; gentleman, ladies employed; continuous hot water, phone, every convenience; with or without board; Hodiamont, Olive cars.

AUBERT, 1250—Girl employed to room and board at reduced rate for care of children in evenings occasionally; good home. Ball Forest 3964R.

CABANNE, 3990—Single and double rooms and board; electric, hot bath, phone; convenient to cars. (1)

CABANNE, 1465—Attractive front room; all conveniences; private family; reasonable. Cabany 6712W.

ROOMS WITH BOARD—WEST

CABANNE, 5028—Newly, beautifully furnished; modern conveniences; table best market affords; private adult family.

CABANNE, 5534—Large, attractive southern-exposed room, well heated; first-class board. Forest 3576.

CABANNE, 5056—Furnished rooms, electric; continuous hot water; single or double; board.

CABANNE, 5112—Nicely furnished rooms; all conveniences; good table; reasonable. Forest 922.

CABANNE, 5192—Refined people desiring every comfort of home and good board kindly investigate; can accommodate few more table boarders.

CATES, 5161—Front room, with twin beds; excellent table, hot water heat.

CATES, 5061—3 single rooms; excellent board; good heat; hot water. Forest 6197.

CATES, 5091—Desirable front room, with board; gentlemen; hot water heat. Monroe 941R.

CLEMENS, 5830—First-class room and board for couple or two employed. (1)

COOK, 4242—Room and board for couple or 2 gentlemen, in private family.

DELMAR BL., 4367—All conveniences; running water; good meals; rates for two.

DELMAR BL., 3710—Room, with or without board; all conveniences. Lindell 5770R.

DELMAR BL., 4418—3d-floor room and board for one or two; reasonable; Forest 0255.

DELMAR BL., 3840—Room and board, $15 month; parlor; home cooking.

DELMAR BL., 3818—Double or single rooms with board; all conveniences; reasonable. Phone Lindell 3551R.

DELMAR BL., 4111—Nicely furnished front room; all conveniences; with or without board.

DELMAR BL., 4172—Nicely furnished rooms with board; private family; all conveniences. (7)

DELMAR BL., 6191—Warm, desirable room and board, in private family; modern conveniences. (62)

DELMAR BL., 5151—Furnished rooms in private family; hot-water heat; modern; will board.

DELMAR BL., 4343—Large second floor, front room, excellent meals; private family; hot and cold water.

DELMAR BL., 5181—Bright rooms; every modern convenience; most reasonable rates; references exchanged; Forest 5641W.

DELMAR BL., 3709—Just finished, up-to-date one-room apartments, with private baths, Murphy in-a-door beds, excellent service, board optional.

EASTON, 3153A—Nicely furnished front room; electric light, bath, heat, continuous hot water; for two gents or couple; board if wanted; reasonable; Wellston cars; private family.

ETZEL, 5632—Large, bright room, with board; strictly modern; private family; gentlemen. Cabany 6298.

EUCLID, 1136 N.—Nicely furnished room; 2 gentlemen or couple, with or without board.

EUCLID, 730 N.—Two single rooms; excellent board; hot water; good heat. Forest 7324W.

FINNEY, 4483A—Nicely furnished room, with board, suitable for two gentlemen, in private family.

FOREST PARK BL., 4057—One large room for gentlemen or couple, in refined neighborhood; excellent board. (7)

FOREST PARK BL., 4382—Large front room suitable for 2 people; good table; hot-water heat; block from car line; splendid location; also 3d floor room. Lindell 5447R.

GAMBLETON PL., 6149—First-class board and room; private home. Cabany 3114M.

GAMBLETON PL., 6137A—Furnished room with board; modern conveniences; Page and Hodiamont cars; brick dwelling.

GOODFELLOW, 3716—Large room, so. exp.; hot water heat, excellent table, all conv.

GOODFELLOW, 4725—Beautiful southeast room in modern home; reasonable; breakfast if desired.

GOODFELLOW, 1221—Well-furnished 2d-floor front room; cheery, clean, comfortable; hot-water heat; good meals. Cabany 5356W.

HAMILTON, 1125—Two large rooms, furnished for housekeeping; continuous hot water; electricity; phone.

HORTON PL., 6032—Furnished room; all conveniences; Hodiamont cars; board optional; reasonable. Cabany 2525W.

KENSINGTON, 5225—Two 2d-floor rooms; also single rooms, with board.

KENSINGTON, 5148—Furnished room and board for gentlemen or couple; all conveniences.

KENSINGTON, 5145—Second-story room with board; private residence; every home comfort.

KENSINGTON PL., 5248A—Furnished room; home cooking; 2 in family; modern conveniences; phone, 4068L. (7)

KING'S HIGHWAY, 1246 N.—Board for girl, $3.50; modern; Page car. (1)

KING'S HIGHWAY, 1002A N.—Room and board for young man, in small family; $4.75; near cars.

KING'S HIGHWAY, 804 N.—Room, also back room; good board; Hodiamont and Olive cars.

LACLEDE, 4462—Board and room, with all conveniences; home cooking; $5.50 week.

LACLEDE, 4823A—Front room, with or without breakfast; 1 or 2 gentlemen; private family.

LACLEDE, 4552A—Comfortable rooms in small family; homelike surroundings; steam heat, free Bell phone; with or without board; connecting or separate; to gentlemen or couple employed; rates reasonable.

LINDELL, 4058—Nice second-story front room, with or without board.

LINDELL BL., 4305—2 front connecting rooms; southern exposure, with or without meals; very reasonable.

McMILLAN, 4568A—Steam-heated room and board, two employed; private family. Forest 1641W.

McMILLAN, 4569A—South front room; excellent table; electricity, phone; 4 car lines.

McMILLAN, 4568A—Cozy, small, single, steam heated room; good board; private family; $6 up.

McMILLAN, 4559—Rooms and board in refined Christian home; for two ladies; convenient to Page and Hodiamont cars; very reasonable.

McPHERSON, 4704—Nicely furnished room; excellent table; reasonable. Forest 6095.

McPHERSON, 4246—Nicely furnished room, with or without board; private family. (7)

McPHERSON, 4722—Large, beautifully furnished front room, with excellent meals; strictly modern. Forest 2000W.

McPHERSON, 4268—Desirable, front room, with board, steam heat, continuous hot water; reasonable.

McPHERSON, 4516—Two nice, connecting rooms, 2d floor; excellent table; reasonable (7)

McPHERSON, 4928—Two nicely furnished front rooms, with or without board, for gentlemen.

McPHERSON, 4225—Large, front room, suitable for 1 or 2 gentlemen; with board; family.

MAPLE, 5711—Large, front room, for two; excellent table, free phone, convenient to cars. (7)

MAPLE, 5080A—Private family has room and board for two; steam heat. Forest 1285W. (7)

MAPLE, 5428—Attractive, large 2d-floor front room, with circle; continuous hot water; home cooking. (2)

MARYLAND, 4388—3 large rooms, southern exposure, good board, all conveniences; rates reasonable. Forest 922.

MINERVA, 5974—Nice furnished room, with board. Cabany 1856R.

MORGAN, 4114—Nicely furnished room and board for two; electric lights, free phone.

MORGAN, 4112—Nicely furnished room, good board; all conveniences; terms reasonable; also single room.

NEWBERRY TER., 4604 (formerly Cook av.)—Newly furnished single or double rooms, with board; conveniences.

NEWSTEAD, 1414 N.—Nicely furnished front room, for 1 or 2; board if desired.

OLIVE, 4217A—Exceptional board and rooms; steam-heated apartment; employed people; twin beds; Sunday.

OLIVE, 4265—Large front room; southern exposure; steam heat; every convenience; board optional; phone.

OLIVE, 4421—Delightful, clean rooms; board optional; single and double; continuous hot water; reasonable. (7)

OLIVE, 4398—Apartment D, 2d floor, room for two gentlemen or ladies employed, in beautiful, steam-heated, large front room, private family; best home cooking; all conveniences. Lindell 6126R.

PAGE BL., 4133—Two furnished rooms, 2d floors, with or without meals.

PAGE BL., 3226—Large, well furnished room, excellent board; every convenience; good location; reasonable.

PAGE BL., 4727—Large, south front room, for 2; excellent board, $5.50 each. Forest 4451.

PAGE BL., 4548A—Two fine connecting fro nt rooms, with or without board; kitchen privileges.

PAGE BL., 4501—Newly furnished rooms; modern conveniences; instantaneous hot water; substantial board; congenial and sociable family; reasonable.

RIDGE, 5015—Nicely furnished room, with board, southern exposure; conveniences; private family; Delmar 2478J.

ROOM AND BOARD—In modern apartment; those willing to pay for best accommodation. Box C-119, Post-Dispatch.

ROOM—Nicely furnished room for gentleman; large closet; all conveniences; good location; $5 adults; 2-room flat. Delmar 2478J. 4200 west.

ROOM AND BOARD—West End apartment; abundant steam heat, hot water, electricity; Delmar car; suitable for one or two gentlemen. Forest 5747R.

ROOMS AND BOARD—Very desirable rooms, attractively furnished, for two gentlemen, in modern apartment; excellent meals; Forest 1485.

ROOM AND BOARD—Elegantly furnished continuous hot water, steam heat, refined apartment. Lindell and Vandeventer, Lindell 6481W.

ROOMS WITH BOARD—WEST

PAGE BL., 3864—2 rooms; second floor; furnished or unfur.; sink in kitchen.

ROOM AND BOARD—Comfortably furnished front room; modern Raymond av. home; excellent meals; gentlemen preferred. Forest 6456.

ROOM AND BOARD—Elegant large room, private porch, with board, splendid apartment, 3800 west; home in every sense of the word. Cabany 4362R.

ROOM AND BOARD—Elegant accommodations, in strictly private family, Cabanne district, for gentleman; $10 weekly. Telephone Forest 6463.

ROOMS AND BOARD—Nicely furnished for lady or gentlemen employed; $2.50 weekly; breakfast if desired. Monroe 2382W.

ROOM AND BOARD—Rooms, modern apartment, central west, for settled gentlemen desiring an unusually nice room and homelike surroundings; no other roomers; breakfast or board optional. Lindell 6363.

ROOMS AND BOARD—Two men boarders, private home; home cooking; call Sunday or address 5818 Semple.

ROOMS AND BOARD—Furniture in storage, have a steam-heated flat in view; would go housekeeping if I could get a couple or two to board; all conveniences and homelike; best references. J. C., 4064A St. Louis.

ROOM AND BOARD Wtd.—Lady stenographer desires 1 or 2 rooms with breakfast, private family of adults; housekeeping privileges if desired; state terms. Box T-190, Post-Dispatch.

ROOM AND BOARD Wtd.—Board and small, comfortable room, second floor, by lady; convenient to Olive or Suburban cars. Box T-20, Post-Dispatch.

ROOM AND BOARD Wtd.—Business couple, best references, wish board and room in private West End home, where there will be no other roomers or boarders. Box T-190, Post-Dispatch.

ROOMS AND BOARD Wtd.—Two young ladies employed desire separate rooms and board; strictly private family; vicinity of Union and Hodiamont tracks. Box R-223, Post-Dispatch.

DWELLING Wtd.—To rent; 3 or 4 rooms; with garage; centrally located. Albright, 7400 Page.

HOUSE Wtd.—7 or 8 rooms, modern; steam heat; near car line; South Side. Box T-130, Post-Dispatch.

HOUSE—Beautifully furnished West End boarding house; 25 to 35 boarders. Forest 6197.

HOUSE Wtd.—6 to 10 rooms, suitable for roomers, must be in first-class condition; near car lines; have more than $30. Fidelis, 1825 Rutger, Sidney 3240.

HOUSE Wtd.—To rent, modern 6-room; furnace, electricity; bath; 5 in family; no children. Call Cabany 1125M. (c99)

RESIDENCE Wtd.—9 rooms, or up and down stairs flat; in Tyler, Compton or Tower Grove Heights. Box H-12, Post-Dispatch.

ROOMS WITH BOARD—NORTH

ROOMS AND BOARD—Furniture in storage, have a steam-heated flat in view; would go housekeeping if I could get a couple or two to board; all conveniences and homelike; best references. J. C., 4064A St. Louis.

ST. LOUIS, 4067—Rooms, with board, every modern convenience; reasonable. (7)

ST. LOUIS, 4479—Furnished room; with good board, for two; private family; conveniences; $5 weekly.

ST. LOUIS, 4264A—Large furnished rooms; modern conveniences; private; breakfast if desired; phone; reasonable.

SALISBURY, 2002—Front room; bath, furnace; board; laundry; one or two working girls, $5 week.

TAYLOR, 3527 N.—Room and board, reasonable for two girls, in private family; $4.50 week; laundry and lunch included.

THEODOSIA, 5104—Furnished room, with board, for two or three gentlemen; private home.

THEODOSIA, 5875—Room, with or without board, couple employed or 2 gentlemen.

WARREN, 2228A—Front room, with board, for gentleman; private German family; cars convenient.

HOTELS

ALCAZAR HOTEL—3127 Locust; 100 clean, modern outside rooms, 75c a day, $3 a week up. (c8)

WANLO HOTEL, European plan; rooms $1.50 week up; hot bath, steam heat; all conveniences; 1214 N. Garrison; near Easton. Central 9125X.

OLIVER HOTEL, 914 N. Grand; American plan; beautiful rooms with high-class meals, $1.50 per day; special rates for permanent couples. (c36)

GENTLEMEN,
The best rooms in the city, with private bath and balcony, from $25 to $35 per month, are to be had at the Pageant Bachelor Apartments, 5845 to 5855 Delmar bl. Cabany 243.

HOTEL PONTIAC—19th and Market (opp. Union Station); absolutely fireproof; private baths, hot and c

FLATS FOR RENT—CENTRAL

TWENTY-THIRD, 508 S.—3 nice, bright rooms and bath; near Union Station.

TWENTY-FOURTH, 1431 N.—3 rooms; 1st floor; reduced to $9. Key 1439. (c)

WALNUT, 3425—Three rooms $10. HEFFERNAN, 705 Chestnut st. (c8)

WASH, 2103—Neat 8-room flat; modern; in good order; $12.50.

WASH, 2310—Three large beautiful rooms, hall, gas, porch, nice place for small family.

WASH, 2508—Three rooms, bath and toilet; 1st floor; $8. GOTTLIEB REALTY CO., 2302 Wash st.

3-Room Flat, Gas, $8.50

1440 N. 7th; new paper, etc.; open. (c2)

SOUTH

ACCOMAC, 2737—5-room, up-to-date flat; hot water, showers, etc.

ACCOMAC, 2807A—6 rooms and bath, with or without garage.

ALBERTA, 3438—4 rooms; bath, hot water, electric, gas; newly decorated.

ALBERTA, 3452—4 rooms, bath, combination fixtures, hot and cold water; separate furnaces and laundry; slate sink, cabinet mantels, newly decorated, etc. Keys at flat; open.

ALLEN, 2626—5 rooms and bath; $17.

ALLEN, 2140—6 rooms and bath, modern; rent reasonable, 2d floor.

ALLEN, 2747—Lower flat, 5 rooms, gas, electricity, furnace, bath; cheap rent.

ALLEN, 2758A—$17; five rooms, bath, gas and electric lights; flat open.

ANN, 2021—5 rooms; hot-water heat, bath.

ANN, 2729A—3 light rooms, tile bath, electric light, furnace. R. A. FISCHER.

ANN, 2739—Five-room flat; low rental. Olive 2626.

ARCO, 4451—5 rooms and bath; rent $19.

ARKANSAS, 3522—Three rooms and bath; fine block from Cherokee and Gravois.

ARKANSAS, 2316A—Six rooms and bath, within one block of Grand and Compton cars.

FASSEN REALTY AND INVESTMENT CO., Sidney 389, Victor 1078. 2701 Sidney st. (c)

ARMAND, 2760A—5 nice rooms; flat; furnace, electric showers; Tower Grove line. (f)

ARSENAL, 2702A—3 rooms and kitchen.

ARSENAL, 4422A—5 large rooms, bath, closets; opposite Tower Grove Park; $18.

ARSENAL, 3519—5-room flat, all conveniences, large yard, with or without garage; low rent; apply 3519A Arsenal.

ARSENAL, 4026A—Elegant flat; 6 rooms, bath, electric, hot-water heat; opposite Tower Grove Park.

ARSENAL, 2205—Six-room and hall upper flat, bath; hot and cold water, laundry; shades and fixtures; opposite Benton Park; $26 per. SCHWENKER, 907 Chestnut st.

ARSENAL, 4110—Opposite Tower Grove Park; 1st floor, 4-room flat; strictly modern; flat in good condition; $23. WILL G. WISEMARTH, 804 Chestnut st. Main 4405. Central 912.

BARTON, 1219—Four cozy rooms, bath, electric lights, furnace (2400 south on Cherokee car); $18. SCHWENKER, 907 Chestnut st.

BERTHOLD, 4096—Three fine rooms, dressing room, bath, electric lights, screens, shades, steam heat; just south of Forest Park; one block west of King's highway. See this today; key second floor. SCHWENKER, 907 Chestnut st.

BLAINE, 3926A—4 rooms, bath, screens, fixtures; newly decorated; $17.50.

BLAINE, 4247—Five rooms 2d floor; $16. Key 1st floor; all outside rooms.

BLAINE, 3629—Beautiful new 6-room flat, bungalow style; screened sleeping porches, separate front and rear entrances, hot-water heat, garage; flat and neighborhood must be seen to be appreciated.

BOTANICAL, 4915—New 8-room flat, $16.

BOTANICAL, 4167—Modern 4-room and bath; hot-water heat. (c)

BOTANICAL, 3949A—5 rooms, bath, laundry and electric light; $19.

BOTANICAL, 4224—Flat of 3 nice rooms and bath, $12 per month.

BOTANICAL, 4251—Three rooms and bath, combination fixtures, laundry; $17; open.(c)

BOTANICAL, 4984—3 rooms; bath, gas, hot and cold water; low rental. (65)

BOTANICAL, 4145A—Modern 7-room flat; every modern convenience; beautifully decorated; very reasonable rent; open. (c)

BOTANICAL, 4107A—6 rooms and bath; good house; one month's rent free to good tenant. (c62)

BOTANICAL, 4243—Flat, 2d floor, 5 rooms; gas and fixtures, bathroom, hot and cold water, one block east of Shaw's Garden, one block north of Tower Grove Park.

BOTANICAL, 4174—Large 6-room upper single flat; hardwood floors; tile bath and all conveniences; beautiful location; near parks.

BROADWAY, 3764 S.—Flat, 5 rooms and bath, fixtures and shades; rent reduced to $16.

CADET, 4539—Look at this flat; 5 large, light rooms; reasonable; near Forest Park.

CALIFORNIA, 3618—Fine 4-room flat, electric lights, furnace; fine condition. W. J. HOLDOWAY, 317 Victoria Bldg.

CALIFORNIA, 1727—Nice six-room house; hot and cold water, bath, all conveniences; only $21.

CAROLINE, 3538—Four large, bright rooms; bath; gas, laundry; $19.

CAROLINE, 2758A—Three large rooms, electric light, gas, $12. Inquire 3001 Magnolia.

CAROLINE, 3918—Elegant, bright 4-room flat; bath, shades, linoleum on kitchen and dining room; rent $18.

CAROLINE, 3211—4 front rooms, 1st floor; separate entrance; convenient; $11. E. A. BOIKERN, 1015 Chestnut.

CARROLL, 914—3 rooms, bath, hot and cold water; gas; $17 per month. (c)

CASTLEMAN, 4043A—2 rooms; bath, furnace, combination fixtures; $25. (c90)

CARTLEMAN, 4016A—New 5 rooms, hot-water heat, separate laundries; possession Nov. 1; $26.50.

CHEROKEE, 3103—4 rooms and bath; price $15.

CHIPPEWA, 3112—Three rooms, bath, hot and cold water; electric light.

CLEVELAND, 4207—Five bright rooms, hall in center; electric light and furnace. (c)

CLEVELAND, 4237A—6-room flat; all conveniences; apply downstairs.

CLEVELAND, 3938—5-room flat, electric, all conveniences. (c)

CLEVELAND, 4213A—Elegant three-room flat; bath, hot water, fixtures, shed; modern; $15; open.

CLEVELAND, 4247A—Six rooms, bath, furnace, electric light; all modern conveniences; convenient to car. (c)

CLEVELAND, 4200—Beautiful 4 or 5 room flat; low rental. R. A. FISCHER. Olive 2626.

CLEVELAND, 4219A—7 rooms; hardwood floors, separate entrance, electric, furnace; inside cellar entrance; reasonable.

COMPTON, 4040—3 rooms, tile bath; modern; vacant 20th. Victor 3201L.

COMPTON, 1217 S.—3-room flat; water, gas.

COMPTON, 1624A S.—Corner five-room flat, screens, electric lights, showers, furnace.(c)

COMPTON, 2334A S.—Modern 6-room flat; convenient to Compton car; furnace heat; large front and rear porches; rent reasonable.

CRESCENT, 6204—3 large rooms and bath; screens and gas fixtures furnished; $15.

CRITENDEN, 3436—Modern 8-room flat and bath; 3 car lines; reasonable rent.

DALTON, 2818—Reduced for winter; four rooms; modern; today.

DE KALB, 3411 (near Lemp Brewery)—Newly papered three-room flats; only $9; open. BAITINGER, 415 Fullerton Bldg., 7th & Pine.

DE TONTY, 3847A—3 rooms and bath, $19.

DE TONTY, 3941A—Six large, light rooms and bath; steam heat; all conveniences.

DE TONTY, 4245—New 3 rooms and kitchenette; open. (c)

DE TONTY, 4048A—Three large rooms, bath, electric, furnace, hardwood floors; will put in first-class condition; open.

DOLMAN, 1715—Neat 4-room flat, no bath, large closets; good condition. (68)

DOLMAN, 1817—3 rooms, 2d floor; laundry; attic; $11.50. (c)

DOLMAN, 2116A—Six rooms and bath, $20 month.

DOLMAN, 1411A—Large, neat, 4-room flat; bath, chandeliers; newly papered; $16.50; open. (c)

DOREMAN, 1424—5 rooms; newly decorated and in first-class repair; rent $10.

KEANE & FRANKE, 1008 Chestnut st.

EADS, 3315—8-room upper flat; furnace and every convenience. Grand 3164W. (c2)

EADS, 3446—5 outside rooms; reception; electric, sun parlor, inside stairway; care convenient.

EADS, 3219—Five rooms, bath, electric and gas fixtures, furnace, laundry; hot water, screens.

EADS, 2806—Five rooms and bath; two finished attic rooms; also two-story brick garage; electric lights, all conveniences; newly decorated; rent $20. (c37)

EADS, 3310—Beautiful 5 bright rooms, flat, 1st floor; combination fixtures, china closets, separate furnace, shades, laundry, lawns; all conveniences; owner.

EIGHTEENTH, 1749 S.—Five rooms, bath; hot and cold water, gas fixtures, attic; big rear porch; will make allowances to reliable tenant. SCHWENKER, 907 Chestnut st.

EIGHTEENTH, 2606 S.—4 rooms, with gas and water in kitchen. (c)

ELGER, 5364—4 rooms and bath; electric light; screens and fixtures; rent $16. (c7)

ELEVENTH, 2219 S.—Three rooms, hall room and bath.

ELEVENTH, 1800 S.—Four light rooms, bath, hot and cold water, gas fixtures, $16.

FAIRVIEW, 3560—Finest three large, light rooms; bath; every convenience; Tower Grove Heights; $17.50.

FAIRVIEW, 3511—Three rooms and bath, modern, furnace; rent reasonable; one block from Grand.

FEAD, 4182A—4 large, light rooms; bath, electric gas, screens; two weeks free.

FEAD, 3831A—Modern, light 6-room flat, newly decorated; all conveniences; rent reasonable.

FEAD, 3[illegible]—4-room flat; best accommodating locality for price in city. [illegible]

FLAD, 4268—My newly decorated 6-room flat, with good furnace and other modern conveniences is ready for inspection and occupancy; one month's rent free to reliable tenant; rent $25; open Sunday and till rented. D. Carruthers, 806 Chestnut st. Central 271, Olive 4508.

FLAT—New 5-room, up-to-date flat; water, heat; King's highway and Botanical.

FLAT—Rent 5 rooms, some furniture, to small Protestant family can board with. Box K-209, Post-Dispatch.

FLAD, 4149A—Six-room flat, electric showers, hot-water coil, newly decorated. Grand 2852M.

FOLSOM, 3904A—Five nice rooms, bath, fixtures; Park car. SCHWENKER, 907 Chestnut st.

FOLSOM, 3662—5 rooms and bath; electric lights; rent $20. DALY & McCABE, 925 Chestnut.

FOLSOM, 3845A—The best 3-room flat west of Grand av.; hot and cold water, electric lights.

FOURTEENTH, 1314 S.—Four rooms, bath and laundry. (2)

GIBSON, 4471—4 rooms, bath, $20.

GIBSON, 4524—5 rooms, 2d-floor flat; hardwood floors, hot-water heat; modern conveniences; block from Forest Park.

GRAND, 3318 S.—Desirable 4-room lower flat; electric fixtures; rent reasonable. Grand 4085.

GRAND, 4523 S.—Four rooms and bath; hot-water heat, celctric fixtures, Dutch dining room; lower floor. (c)

GRAND, 4430—Four rooms, bath and other modern conveniences; only $18; newly decorated and cleaned. D. Carruthers, 806 Chestnut st. Olive 4508, Central 271.

GRAVOIS, 2219A—Two rooms, kitchen, attic; $9.

GRAVOIS, 3808A—New, up-to-date flat, 4 rooms and bath, furnace; $21; phone Victor 1250R.

GRAVOIS, 2226—3 rooms, $1.50; also two basement rooms, $3.50; large yard, attic, gas. (c)

GRAVOIS, 3719-19A—Four rooms, bath and furnace; rent reduced to $17.

GRAVOIS, 3608A—New, up-to-date flat, 4 rooms and bath, furnace; $21; phone Victor 1250R.

GRAVOIS, 2226—3 rooms, $1.50; also two basement rooms, $3.50; large yard, attic, gas. (c)

GRAVOIS, 3719-19A—Four rooms, bath and furnace; rent reduced to $17.

MURPHY & SCULLIN, 303 Wainwright Bldg.

GRAVOIS, 3229—Second floor, five rooms, bath and furnace; one month's rent allowed, $22.50; open Sunday.

HILDENBRANDT & NOBLE REALTY CO., 615 Chestnut st.

HARTFORD, 4163—Flat, 3 rooms, bath and hall rooms; furnace heat.

HARTFORD, 3484—Four rooms, hall and bath; electric; newly decorated.

HARTFORD, 3407—Up or down; 5 elegant rooms, bath, separate laundry, furnace; reasonable.

HARTFORD, 3987A—Six rooms, tile bath, steam heat, electricity; one block from Tower Grove Park; $80.

HARTFORD, 3018A—Five rooms, bath, combination fixtures, newly papered and shades; $20.

HARTFORD, 4007—Modern 5-room flat, tile bath, hot-water heat; electric showers; decorate to suite. Belmont 1083.

HARTFORD, 4107-09—Four rooms, bath, furnace; near schools and park. Tyler 2019.

HARTFORD, 3819—Five and six rooms; bath, furnace, electric light; with or without garage.

HENRIETTA, 2852—7 rooms, 2d floor; modern flat; key 2856 Henrietta.

HICKORY, 3214—Three large, light rooms; all conveniences; $8 per month.

HICKORY, 3208—7 rooms open; $9. ROBT. ROENTGEN, 604 Chestnut.

HICKORY, 2022—4 rooms, bath, $14; large rooms, large yard, walking distance Union Station.

HICKORY, $117—3 nice, large, light rooms; all conveniences; $10 half month's rent free.

HICKORY, 3944—Four large, light rooms and bath; $15; newly papered and painted; free rent until the 1st. Delmar 4062J. (c)

HICKORY, 1927—First floor; four rooms and bath; $16. J. E. KAIME & BRO. R. E. CO., De Menil Bldg., 119 N. Seventh st.

HICKORY, 3004A—3 large rooms; large bath room; laundry; nice neighbors; only $12.50; open, or CHAS. E. RICHARDSON, 226 Title Guaranty Bldg.

HUMPHREY, 3624A—Six rooms, bath; rent $20. Forest 7740. (7)

HUMPHREY, 3816—Five rooms and bath; all conveniences.

HUMPHREY, 3434—Five rooms and bath; furnace; hot and cold water.

HUMPHREY, 3430—3 rooms, tile bath, combination fixtures; shades; furnace, large reception hall.

HUMPHREY, 3305—New, five rooms, including sun parlor, bath and furnace; $25; open Sunday.

HILDENBRANDT & NOBLE REALTY CO., 615 Chestnut st.

IDAHO, 6440—Four-room modern flat, fixtures, bath. $16.50.

INDIANA, 2407A—Four room.s, bath, toilet, combination fixtures, furnace, $18.

INDIANA, 2619—4 rooms, tile bath, electric fixtures, furnace, hot-water connections; $21.

IOWA, 1245—Nice location, 4 rooms and bath; only $16.

IOWA, 1248A—Nice location; 5 rooms and bath; only $16. (c)

IOWA, 3509—Four rooms and bath, electric, laundry; $14.

IOWA, 3920—Three rooms, toilet and bath, second floor.

JEFFERSON, 2327 S.—3-room flat; bath; to small family, $15.

JEFFERSON, 2119A S.—2 rooms and kitchen, hot and cold water, bath, laundry.

JEFFERSON, 2604A S.—Two rooms, kitchenette; $8.

JEFFERSON, 2510A S.—Two rooms, kitchen, attic; $11.

JEFFERSON, 1010 S.—Four front rooms, over store, only $12.

JEFFERSON, 2305 S.—3 rooms, 2 basement rooms, $16. Victor 3269.

JEFFERSON, 3121 S.—Opposite beautiful Benton Park; 7 rooms, bath, electric, furnace; reasonable.

JEFFERSON, 3147 S.—6-room upper flat; hot-water heat, screens, fixtures, electric; garage if desired. Phone Sidney 2003 or Main 4405.

JULIA, 915—2 rooms; gas; upstairs; $7 per month. (c)

JUNIATA, 3522—Five rooms, and bath, $21. Call Victor 2283X. (c)

JUNIATA, 3943A—3 nice, light rooms, bath, combination fixtures; $18; open. (c)

JUNIATA, 3870A—Modern 5-room flat, new electric fixtures; furnace; reasonable. Grand 4054.

JUNIATA, 3403A—3 rooms and bath; electric light; rent reduced to $16; open Monday.

JUNIATA, 3838—6 rooms, on 2d, 2 on 3d; bath, electric lights, furnace heat; open. Central 5722L. (c)

KENNETT PL., 1814—Finest 4-room lower flat; all conveniences; cheap. (c)

KEOKUK, 2687—Dandy three-room flat, newly papered, $10; is open; see it.

KEOKUK, 2687—Dandy three-room flat, newly papered, $10; is open; see it.

RAITINGER, 415 Fullerton Bldg., 7th & Pine.

LAFAYETTE, 4038A—3 rooms, modern; $26.60. DOUGHERTY, 803 Chestnut.

LAFAYETTE, 1826—Five rooms, bath, $16. ROBT. ROENTGEN, 604 Chestnut st.

LAFAYETTE, 2619—3-room flat, first floor; furnace, bath; reasonable.

LAFAYETTE, 4042A—New, 3 rooms, tile bath, furnace; all modern; $21.

LAFAYETTE, 3638A—3 rooms, two front rooms; hardwood floors, new sun room, buffet; very cheerful.

LAFAYETTE, 3908A—Modern flat of 5 rooms, sun parlor, steam heat. For particulars, Victor 2583J. (c)

LAFAYETTE, 3940—Single flat, 5 rooms, sun parlor, hardwood floors, hot-water heat; strictly modern. Sidney 3191W.

LAFAYETTE, 3906A—New, 5 rooms, sun parlor; rent reduced; newly decorated; janitor service. Victor 3127L. (c)

LAFAYETTE, 1215—8 nice rooms; bath, laundry and attic; $14. Key 1715 S. 14th. (7)

LAFAYETTE, 2903A-2905—Five large rooms, bath, good furnace; electric lights, special inducements; Victor 2421L. (2)

LAFAYETTE, 4048—5 rooms, sleeping porch, tile bath, steam heat; also gas hot water; owner installing.

LAFAYETTE, 4015—1st floor; 4 rooms; fixtures; sun porch. J. E. KAIME & BRO. R. E. CO., De Menil Bldg., 119 N. Seventh st.

LAFAYETTE, 2733—8 rooms and bath; furnace; cheap rent. HARNGROVE & SPECHT, 317 Fullerton Bldg.

LAFAYETTE, 4167—New; three rooms and kitchenette; hardwood floors, electric fixtures, furnace, etc. ALBERT G. BLANKE, 711 Chestnut st.

LAMI, 1901-1905A—Three large rooms and bath, combination fixtures, etc.; nice surroundings. GRIESEDIECK REAL ESTATE CO., 2323 Lemp av. (c)

LA SALLE, 1019—Three rooms; newly papered; $8. See janitor, 3039 La Salle, or KEANE & FRANKE, 1008 Chestnut st.

LA SALLE, 1816—Four rooms and bath, hot and cold water, gas fixtures, attic; big rear porch; will make allowances to reliable tenant. (c)

LEMP, 3302—Four rooms, with bath, marble sink, attic and laundry; $16. (c)

LIERMANN, 3624—Modern five and six room flat, with furnace. Victor 2547R.

LOUGHBOROUGH, 4401—3-room flat; bath, shades, screens, electric fixtures.

LOUISIANA, 2826—Flat, 5 large rooms, bath.

LOUISIANA, 3850—Flat, modern, four light rooms, bath.

LOUISIANA, 3943A—Four rooms and toilet, only $14.

LOUISIANA, 6011-6011A—Near Wilmington; three large rooms, bath, special terms; open.

McCAUSLAND, 1200 (cor. Wise)—Six rooms, bath, furnace, screens, shades, fixtures; $22.50. J. BILLS, 19 N. 7th st. Central 1034.

McNAIR, 2711A—Three rooms, only $8; basement, 2715, one room, $3. Inquire at 2715.

McKEAN, 3411—3 rooms and bath, modern, up-to-date flat; Grand and Cherokee cars.

McREE, 4157—3 rooms; hot water and heat furnished; $15. (c)

McREA, 4022A—3 large rooms, hardwood floors; furnace; $21; moving paid. HICKEL, 1009 Chestnut.

MAGNOLIA, 3409A—Six rooms, bath and garage; all conveniences; $32. (c)

MAGNOLIA, 3215A—Five rooms, bath, gas, electric shower, furnace; modern flat; $23.

MAGNOLIA, 2840—Four and five rooms, bath, laundry.

MAGNOLIA, 2806—Three large rooms and hall room, for $13.

MAGNOLIA, 3322-44—Modern flats; six rooms and bath, hot water heat. Sidney 240, Victor 843.

MAGNOLIA, 2024A—Three large rooms, bath, marble sink, electric lights; only $16.50; open.

MERAMEC, 3732A—Flat, 4 large, light rooms; bath; new; modern; $19; Grand car.

MILENTZ, 4814—4 rooms and bath; furnace, electric; rent $16.50. Phone Laclede 2416L.

MISSISSIPPI, 1532A—4 nice rooms, furnace, fixtures, screens, only $20; good dating; will decorate to suit.

OBERON E. & R. G. SCOTT, 800 Chestnut st.

MISSOURI, 2246—Two rooms and kitchen.

MISSOURI, 2823—3 large rooms, good attic and coal cellar; very low rent.

MORRISON, 939—7 rooms and bath; $16.(c)

MORRISON, 929—4 large rooms, bath, porch, yard, 1st floor; good condition; $15.

MORRISON, 1227—Four-room flat; will make inducement to couple. R. A. FISCHER. Olive 2626.

NASHVILLE, 6906—Five-room cottage, electric lights, bath and furnace.

NEBRASKA, 1806—5 rooms; and 1811; four rooms; all modern conveniences; open.

NEBRASKA, 4025A—Four rooms, bath; all modern conveniences. Victor 3049L. (7)

NEBRASKA, 2232—4-room flat; electric light, furnace, bath, etc.; Compton car.

OAK HILL AND HARTFORD—3117, 4000 west, four rooms, modern, hot-water heat, 30 days; rent free; Lindell 4147R.

ODELL, 4960-62—New three-room flat, modern. $18. (c)

ODELL, 5423—3 rooms, 1st floor, shades, water, yard; $10.50; open.

OHIO, 1315—Nice 7-room flat; newly papered and painted; rent $9; open.

OHIO, 1504—Three-room upper flat; newly decorated; nice, large rooms; only $13.

OHIO, 1816—4 nice, light rooms; bath; in good condition; $16.

OREGON, 2650—Lower 4 large rooms, bath, hot water, shades, fixtures, laundry; conveniences; $17.

PARK, 1114—5 rooms and bath, all newly decorated; finished attic; rent cheap.

PARK, 1708A—Large, elegant 5-room flat; bath; large closets; good condition.

PARK, 2803A—6 rooms, bath, laundry and attic. Kinloch, Victor 1182. (c)

PARK, 3401A—Four rooms and bath, combination fixtures; separate laundry; rent $20.

PARK, 3401A—4-room flat; bath, furnace, combination fixtures; separate laundry; rent $20.

PENN, 1913—4 rooms and bath and hall room; rent $18. (c)

PENNSYLVANIA, 3458—Three rooms, bath, furnace, electric; $19.

PENNSYLVANIA, 3334—4 rooms, bath; electric lights; all conveniences.

PENNSYLVANIA, 3247—Up-to-date flat, 3 large, hardwood floors and bath; combination fixtures; all conveniences. (c)

PENNSYLVANIA, 4420—New flat, tile bath, electric showers, hardwood floors, stationary tubs, hot-water heat. (c62)

PENNSYLVANIA, 4040A—New 4-room flat; all modern conveniences, including hardwood floors; rent $21.

PESTALOZZI, 2740—Three rooms, gas, $8.

PESTALOZZI, 4506—Six rooms, second floor, 3 large rooms third floor; newly decorated, tile bath, good furnace; hardwood floors throughout. laundry; nice neighbors; only $13.50; open, or CHAS. E. RICHARDSON, 226 Title Guaranty Bldg.

PESTALOZZI, 3449—Upper flat, 6 rooms and maid's room off kitchen; 8 closets, automatic water heater, complete, cheerful; near Tower Grove Park. Tower Grove choice location; vacant Nov. 1; owner lower flat; inducements. (c71)

PORTIS, 3165—3 rooms, bath; all conveniences; $16; refined, quiet street, just south of Tower Grove Park; $400 west; couple preferred.

REBECCA, 3643—Flat, 4 rooms, bath, electricity, gas, furnace; newly decorated.

REBECCA, 3622—Modern three-room flat, tile bath, $16.50; Victor 254R.

RUSSELL, 4247A—5 splendid rooms; tile bath, furnace, open; $25.

RUSSELL, 2342A—Five rooms, bath, furnace, electric; $25.

RUSSELL, 4083—5 rooms, bath; furnace; separte entrance.

RUSSELL, 2718—6 rooms, hot-water heat; electric lights. Victor 2196L.

RUSSELL, 3624—Five rooms and reception hall, hardwood floors, tile bath.

RUSSELL, 4266A—Six rooms, near Shaw's Garden; reasonable rent.

RUSSELL, 3837A—Four-room flat; bath, furnace, hot water, electricity; $18. (c)

RUSSELL, 2709A—Owner moving; 7 fine, large, light rooms; modern; all conveniences; very desirable.

RUSSELL, 4175A—6 rooms, 3 fine porches, furnace; exceptionally desirable; $25; open.

RUSSELL, 4132—5 rooms on 2d floor and 2 on 3d floor; shades, screens and furnace; everything in good condition; newly papered; rent reasonable to reliable party. Grand 2312J.

RUTGER, 3144A—3 grand rooms; $12.

RUTGER, 1108—Five rooms and bath, second floor, laundry. Apply 1106 Rutger.

RUTGER, 2702—Four nice, large rooms, all modern conveniences; reduced to $12. (1)

RUTGER, 2728—2d floor, 3 light rooms; storeroom, laundry, closets. Key downstairs; reasonable.

ST. ANGE, 1125A—Four light rooms, bath, gas fixtures; $14; 3 rooms, bath, $12.

ST. FERDINAND, 3943—Three nice, large unfurnished rooms, $12; open.

SAWTELLE, 3924—Railroad men, attention; five rooms and bath, furnace, $18.

ST. VINCENT, 3448A—5 light rooms; bath, electric light; $20 month.

ST. VINCENT, 2307A—3 nice, large, light rooms; newly papered; $11.

ST. VINCENT, 2905—5-room flat, with bath and electric light, and newly decorated. Albert Lipp. (cf)

SALENA, 2716A—3 rooms and attic, $18.

MORGAN ACH R. CO., 1003 Chestnut st.

SCHILLER PL., 3981—Three rooms, water, gas; $7.

SHAW, 4116A—Nice 4-room single flat; hall, bath, electric lights; good condition.

SHAW, 4010A—Beautiful 5 rooms, sun parlor, steam heat, hardwood floors; only $30; open.

SHAW, 4171—New bungalow flat; 6 large rooms, sleeping porch; brick garage; strictly modern; near Bryan Mullanphy school; open.

SHAW, 4136—Three rooms, bath, gas, electric, laundry; open. Central 5894L, or Central 1506R.

SHAW, 4171—New bungalow, flat, 6 large rooms, sleeping porch, brick garage, strictly modern; near Brian, Mullanphy School; rent reduced; open.

SHENANDOAH, 1915—Three nice rooms, second floor; water, gas; papered; $9.

SHENANDOAH, 1917—Five-room brick house, water, good condition; $13.

SHENANDOAH, 4229A—Modern, 6-room flat; possession at once; rent begins Nov. 1.

SHENANDOAH, 2641A—Five rooms and laundry; $15.

SHENANDOAH, 3526—6 rooms, bath, furnace; newly painted and decorated, open.

SHENANDOAH, 3636A—Six rooms, combination fixtures, new furnace, newly decorated; large porch; rent $22. (c)

SHENANDOAH, 4062A—Six rooms, bath, furnace, shades, screens, electric showers, cabinet mantel.

SHENANDOAH, 2301¼—Four rooms, bath, hot water, shades, screens and fixtures; all conveniences; $16.

SHENANDOAH, 2919A—5 rooms and bath; hot-water heat; strictly modern; rent $35. DALY & McCABE, 925 Chestnut.

SHENANDOAH, 4016A—Six rooms, beautiful, up-to-date flat, large front and rear porch; rent reasonable. (c62)

SWAN, 4527—Three rooms, bath, fixtures; $14; Manchester car. SCHWENKER, 907 Chestnut st.

TENNESSEE, 3637—New 4-room flat, furnace, electricity; all conveniences; $12.

TENNESSEE, 4419—Three rooms, bath, gas fixtures, screens, china closet, marble sink; $15.

TEXAS, 1603A—Flat, 3 rooms, bath, gas fixtures; convenient to 3 car lines; $14.(c7)

TEXAS, 3531—3 large, light rooms and hall room; bath; good neighborhood; reasonable.

THERESA, 1552 S.—Flat; 3 large rooms, bath, shades, screens and combination fixtures; laundry, etc.; rent $10; open. (c)

THIRTEENTH, 1610 S.—Three rooms, second floor; $16.

THIRTEENTH, 2421 S.—Three rooms, first floor; $13. Victor 3290J.

THIRTEENTH, 1505—Three rooms, bath, attic, laundry; Kinloch phone.

THIRTEENTH, 1507A S.—Seven rooms and bath; liberal rent concessions to right party. Keys 1309.

THIRTEENTH, 2827 S.—Three nice, large, bright rooms, marble sink, cellar, laundry; attic; rent $11.50.

THIRTEENTH, 2858A S.—Four light rooms, bath, furnace, electric lights; $19.

THIRTY-NINTH, 1917A S.—Three rooms, reception hall, flat, fine location for hairdresser, manicure, near Shaw Theater, garage for rent.

TIFFANY, 1218A—Three rooms, $7. (c)

TOWER GROVE, 2332—Five rooms, bath, furnace and fixtures; open; rent $26. DALY & McCABE, 925 Chestnut.

TWELFTH, 2310 S.—Two flats, 4 rooms each.

TWELFTH, 1022 S.—4-room flat; $12.50; 3-room flats, $6 and $7.

TWELFTH, 1026 S.—Three nice, large rooms; all conveniences; rent $9.

UTAH, 3940A—3 rooms, sun parlor; bath; furnace; in-a-dor beds; $22.50.

UTAH, 3883—Beautiful upper 5-room flat; hardwood floors, steam heat. (c)

UTAH, 3972—Three rooms, bath, furnace, electric; $19.

UTAH, 3922A—Three rooms, sun room, bath, furnace, electric; $22.50.

UTAH PL., 3837A—Elegant 6 rooms and bath, hardwood floors and all modern conveniences; beautiful location to live. (c99)

UTAH, 3904—Three rooms, furnace, electric lights, bookcases in living room; $18. Grand 1902R. (c)

UTAH PL., 3865—6-room upper flat; hot-water heat; hardwood floors; sun room; linen closet; hardwood floors; sun room; decorated; laundry tubs; nicely parked street; garage optional; open.

UTAH PL., 3825—6 rooms and sleeping porch; hardwood floors; built-in bookcase; gas logs, instantaneous hot water; art glass, tile bath, enameled sink; all latest improvements; garage optional; with or without heat. Victor 1640J.

VICTOR, 1901A-03—Modern five rooms, bath, marble sinks, screens, electric lights, furnaces; rent reduced; open.

VICTOR, 2932A—3 rooms, tile bath, electricity, hot water heat, $20.

WM. J. CRONIN, 1434 Chestnut st.

VIRGINIA, 2314—6 rooms and bath; hot-water heat.

VISTA, 3228A—6 rooms, bath, attic, fixtures, screens, newly papered; arranged 2 families; $20. (7)

WADE, 6431A—Three rooms, gas, bath, etc.; nicely decorated; only $5.

WILMINGTON, 425—For rent or lease, 5 rooms and bath, with 1 large and 1 small store at corner.

WINNEBAGO, 3415A—Five rooms, bath, electricity; $20.

WOODS, 2744—8 rooms, bath, hot and cold water; modern; good tenant; $16.

WYOMING, 3433—Five rooms and bath; $22.50, with garage, $25. (7)

WYOMING, 3522—Four rooms, including steam heat, $26; call Victor 2283X.

WYOMING, 3884—Four rooms, bath, furnace, electric lights; in good repair.

WYOMING, 3731A—Flat, 6 rooms, tile bath, combination fixtures, furnace; open; reas.

WYOMING, 2024—Four rooms; marble sink, bath, screens, separate laundry; $19. Phone Laclede 2561.

WYOMING, 3905A—Modern 3-room flat, hardwood floors; near Tower Grove Park; good condition; rent low. Olive 686, Central 80.

WYOMING, 3950—Flat, 6 rooms, bath, near Tower Grove Park; combination fixtures; furnace. (2)

WYOMING, 3002A—Modern 5-room flat, bath, furnace, shades, screens; inside cellar stairs; open.

WYOMING, 3880—Four rooms, tile bath, electric fixtures, shades; all latest improvements. Lindell 5745W.

WYOMING, 3410A—Three rooms, bath, screens, electric light, front and back porch; $16.50.

WYOMING, 3019A—Four new, beautiful, large, light rooms, hall, bath; modern; near park; open.

WYOMING, 3434—(near Grand); 5 rooms, bath, furnace, gas and electric; shed suitable for garage; rent $25; open. (7)

WYOMING, 3914—Five good-sized upper rooms; large hall; newly papered; all conveniences; desirable. (c62)

WYOMING, 4225A—Three rooms, bath, furnace, shades, fixtures, screens, china closet, Murphy bed; rent $17.50; take Tower Grove car to Morganford and walk south.

YEOKEL, 2907 S.—2nd S. Broadway.

4045-47 LAFAYETTE AV.

Modern 2-room flats, with tile bath, hardwood floors, furnace; $22.50.

ANDERSON-STOCKE-BUERMANN, Four phones. 808 Chestnut st.

LET'S GO TO 3415A PESTALOZZI

6 rooms, bath, furnace; very modern.

4 Large Rooms, Bath, Porch, Yard, $15.00

929 Morrison av., 1st floor; good condition.

MODERN 5-ROOM FLAT AND BRICK GARAGE

Nice, light rooms; all modern conveniences; in good locality; rent reasonable. 4044 Flad.

NOTHING LIKE IT

4001A Lafayette; 5 rooms, sun parlor, hardwood floors, steam heat; open. Grand 1428M; Main 1196.

RENT REDUCED

3432 Park av., 5-room flats, with bath and furnace, gas and electric combination fixtures, dining rooms, granitoid walks; very desirable rental.

GOLDWASSER & DUBINSKY REALTY CO., 722 Chestnut st., room 312.

LOOK AT THESE

4276A Arsenal st., 4 rooms, sleeping porch, hot-water heat; $25.

3672A Flad av., 5 rooms, bath, furnace, electric light, etc; $23.

2630A Allen av., 5 rooms, bath, furnace; $19.

3137A Shenandoah av., 8 rooms, bath, furnace, electric light; 2d and 3d floors; $32.50. Keys in neighborhood; will decorate. HAASE REALTY CO., 921 Chestnut st.

LAST CALL—SHAW'S ADDITION

4245A De Tonty; 3 rooms, kitchenette, bath, furnace; modern; $26.

4231A De Tonty; 3 rooms, sun porch, kitchenette, tile bath, furnace, hardwood floors; $30.

4159 De Tonty, 3 rooms, bath, furnace, hardwood floors; $21.

4142 De Tonty, 3 rooms, kitchenette, bath, furnace, hardwood floors, electricity; $25.

4054 McRee, 3 rooms, bath, furnace; $20.

4017A Shaw, 5 rooms, sun parlor, tile bath, steam heat, hardwood floors; $35.

3918A Lafayette, 5 rooms, bath, hardwood floors, steam heat, sun porch; $35.

4239A De Tonty, 5 rooms, tile bath, steam heat, hardwood floors; $35.

4035A Lafayette; 3 rooms, bath, furnace, hardwood floors; $22.50.

4218A De Tonty; 3 rooms, kitchenette; hardwood floors, furnace, sun porches; $25.

4156A De Tonty; 3 rooms, sun parlor, kitchenette, tile bath, hardwood floors; $30.

4056A De Tonty; 3 rooms, bath, furnace; $21.

4045A Lafayette; 3 rooms, tile bath, furnace, hardwood floors; $22.50.

All of the above flats will be open for inspection Sunday after 2 o'clock.

IF IT'S A FLAT SHAW TRACT WE HAVE IT.

ANDERSON-STOCKE-BUERMANN, 808 Chestnut st.

WEST

ARLINGTON, 1391—Six rooms, modern flat; will decorate to suit tenant. Phone Delmar 2310W.

ARLINGTON, 1408—Have reduced the rental of this 4-room flat to $10 and will give one month's free rent to reliable tenant; new furnace and other modern conveniences; open Sunday and till rented. D. Carruthers, 806 Chestnut st. Central 271, Olive 4508.

AUBERT, 763—6-room flat; hot and cold water, bath and electricity, furnace; Forest 4927.

AUBERT, 755A—Seven light rooms, furnace, electric light, convenient to two car lines; low rent and desirable tenant.

BARTMER, 6235A—5 rooms, bath, etc.; $15. ALBERT G. BLANKE, 711 Chestnut st.

BARTMER, 6003—The best bargain I've seen in the city; 7 rooms, bath, furnace; $25.

BARTMER, 5956A—6 rooms, bath, furnace; $2.

BARTMER, 5897—5 rooms and large reception hall; steam heat; rent $30.

BARTMER, 5920—Five rooms, bath, furnace, first floor, with garage; $

"BLENHEIM COURT APARTMENTS"

5537-39 WATERMAN AV.—RENTAL, $75.00

Elegant Six and Seven Room Suites

Individual porches; 2 large baths, marble and tile, with shower; beautiful lawns and shrubbery. Interior finish Flemish oak, mahogany and white enamel. High-class and convenient neighborhood. Plenty of closets. Southern exposure. Open. See janitor.

WEISELS-GERHART REAL ESTATE CO.

CENTRAL 5601. 104-106 N. 8TH. ST. MAIN 4557

ARGYLE APARTMENTS

LINDELL, EUCLID AND ARGYLE AVENUES

New 7, 8 and 9 room apartments and enclosed sun parlor, two and three baths and all modern conveniences. Everything absolutely first class and desirable.

F. A. BANISTER, 915 OLIVE STREET

FLATS FOR RENT—NORTH

PATTON, 5306A—3 rooms, bath; $15.

PAULIAN PL., 3525—[illegible] decorated; combination fixtures, hardwood floors; tile bath, steam heat. Forest 4096W.

PENROSE, 1517—3 rooms, $13.

PRAIRIE, 1812—3 rooms, water, gas; 2d floor; inclosed porch; good condition; $8.

PRAIRIE, 1215—4 rooms, 2d floor; $10; newly decorated; in rear.

PRAIRIE, 2517—4 rooms and bath; hot water; rent $16.

PRAIRIE, 1805 N.—Four nice rooms and bath; rent $16.

JOHN DOCKERY & SON, 1025 Chestnut.

PRAIRIE, 1801—Four splendid rooms, 1st floor; corner; reception hall, gas, bath, fixtures, screens, shades, new and modern; $17; nice locality; convenient to 4 car lines; open. 1807, same as above, $18; open.

JOHN DOCKERY & SON, 1025 Chestnut.

ST. FERDINAND, 4048—Modern 8-room flat; bath, gas, etc. (c)

ST. FERDINAND, 4567A—Three rooms, bath, screens, fixtures, laundry, newly decorated; reasonable.

ST. FERDINAND, 4585-85A—Nice 3 rooms and bath; detached; only $14.

OREON E. & R. G. SCOTT, 800 Chestnut st.

ST. LOUIS, 3839—4 rooms, bath, furnace, $24.

ST. LOUIS, 3813—5 rooms, bath, furnace, $26.

ST. LOUIS, 3957A—4 large rooms, 2d floor; gas and water; newly decorated; $18. (c22)

ST. LOUIS, 2327—Modern, 7 rooms and bath, newly decorated; $25.

ST. LOUIS, 4067—8 nice large rooms, bath; in elegant condition; $15.

ST. LOUIS, 5258—3 rooms, bath and furnace; $16.

HACKMANN R. E. CO., 1000 Chestnut.

ST. LOUIS, 4537A—Five large, light rooms, bath, furnace, electric-gas fixtures; $20. (c)

ST. LOUIS, 4158A—Modern 5-room flat; tile bath, furnace; newly decorated; reasonable; open.

ST. LOUIS, 3843A—5 rooms, bath, hall, closets, electric light fixtures, shades, screens; newly decorated; hot water in each kitchen; no furnace; nice, light, airy flats, $18. (c22)

ST. LOUIS, 3957—Second floor, 4 rooms and bath, newly decorated; $18 per month. See us at once about special inducement. ALBERT T. TERRY & CO., 722 Chestnut st.

SALISBURY, 2218—Two rooms and kitchen; gas and water; $10.

SALISBURY, 2218—Six rooms, attic and bath, hot and cold water; $20.

SAN FRANCISCO, 4718—4 rooms and bath, $15. DOUGHERTY, 803 Chestnut.

SAN FRANCISCO, 4718—4 rooms and bath, $15. Apply 4619 Natural Bridge.

SCANLON PL., 4017—Single flat, one block west of Taylor; 3 rooms 1st floor, rent $13; also 2d floor, 4 large rooms, bath, gas and fixtures, rent $15; first-class repair; open today.

504 Pontiac Bldg., 7th and Market.

SEMPLE, 2903—Three newly decorated rooms; toilet, large porch; $10; also three rooms, $6; two weeks' rent free. (c)

SEMPLE, 1978A (corner)—Four nice and bright rooms and bath; combination fixtures, shades, screens, laundry stove, new large stove; gas; quick meal gas range of the latest pattern; floors fresh painted; nice place for young couple to start housekeeping; rent $18. Inducement to a good, reliable tenant. For particulars phone Forest 7489W.

SLATTERY, 2627—4 rooms, bath, laundry, hot water, fixtures; large double closet; $15.

SPRING, 2833 N.—4 rooms, magnificently decorated; all front rooms; $14.

SPRING, 1709 N.—8 rooms and laundry, to small, respectable family; $9.

SPRING, 1715—3 rooms; will decorate to suit; 2d floor; $9; inquire downstairs or phone Delmar 8573J. (c)

SPRING, 1815A N.—Three rooms; newly papered, only $8.

JOHN McMENAMY INV. & R. E. CO., 1308 N. Grand av.

SULLIVAN, 3919A—Five rooms, large reception hall; all modern conveniences. (c)

SULLIVAN, 2987A—Six spacious, bright rooms, Lindell Place. Tyler 3559W. (c)

SULLIVAN, 1929—Three rooms, large attic, $8; two rooms, $5.50; two weeks' rent free; open. (c83)

TAYLOR, 1904 N.—Three-room flat, bath, electric fixtures; cars pass door.

TAYLOR, 3121 N.—New 6-room flat; steam heat; hall; all conveniences; cheap; just see for yourself.

THEODOSIA, 3249—3 rooms; east side; bath; $9. GLICK, 318 Central Nat. Bank Bldg.

THEODOSIA, 3045—5 rooms, bath, fix., $15. WOOD ST. LOUIS TRUST CO., Sarah and Easton.

THEODOSIA, 3005—Flat, 6 rooms, only $20; special inducement; good tenant; investigate.

THIRTEENTH, 3114 N.—3 rooms; in good condition; rent $6.

KEANE & FRANKE, 1008 Chestnut st.

THIRTEENTH, 3114 N.—3-room cottage; in first-class repair; rent $6.50.

KEANE & FRANKE, 1008 Chestnut st.

TWENTIETH, 3025½ N.—First floor, four rooms, $15.

TWENTIETH, 4415 N.—Four rooms and bath; $17.

TWENTY-THIRD, 3933 N.—3 rooms and bath; choice flat; good repairs; rent $15. MORRIS AACH R. CO., 1003 Chestnut st.

UNION, 5824A—4 rooms, bath, $15. HACKMANN R. E. CO., 1000 Chestnut.

UNION, 4824—Three rooms and reception hall; electricity and gas; adults only; $13; take Union car north to Bircher. (c)

WARREN, 2928—Three nice rooms, $8; inquire 2922 Palm. Central 5477L. (c)

WARREN, 2916—4 nice rooms, gas, water, screens, cellar, $8. Apply 2928 N. 19th st.

WARREN, 2559—Three rooms; newly decorated; attic, large yards; convenient to school and cars; 1st floor; $10. (c)

WEST PARLIN, 4243—3 rooms and bath, open. Phone Forest 6977R.

WITHERS, 614A—Three rooms, gas, water, $8.

IER, 2815—3 rooms and bath, all conveniences, $18.

5615A THEODOSIA.

Five-room flat and bath; furnace heat. Main 816.

FEDERAL INV. CO., 107 N. Seventh st.

4416A RED BUD AV.

Six-room flat; furnace, shades and fixtures; $18. Phone Main 892.

FEDERAL INV. CO., 107 N. Seventh st.

4152A FARLIN

New modern five rooms and sun parlor, hot-water heat, built-in bookcases, 22 feet dining room, electric fixtures. (c)

CAN'T BE BEAT

1901 N. Tenth; 4 large rooms, electric light, gas, nice condition; only $9.

FINE THREE-ROOM FLATS, $14, $16 AND $18

Marcus and St. Ferdinand Av.

THREE ROOMS, BATH

HEMELMANN-SPACKLER REAL ESTATE CO.,

622 CHESTNUT ST.

3-Rooms, Water, Gas. Enclosed Porch, $8

1812 Prairie av., 2d floor; good condition.

Opposite O'Fallon Park

2124 Harris av.; five large rooms; hardwood floors; hot-water heat, tile bath; owner lives upstairs.

Three Rooms, Bath, $13.00

Nice, bright rooms, bath, first-class condition. AT SAVINGS TRUST CO., Broadway and Lucas.

APARTMENTS

Solid spots, 15c line, minimum 30c.

CENTRAL

FRANKLIN, 3949—6-room apartment; steam heat, janitor. See janitor in rear.

MISCELLANEOUS

GERALDINE APARTMENTS—4 and 5 rooms [illegible] unfurnished; $25, $30. Open [illegible] Hemelmann.

APARTMENTS—WEST

MAPLE, 4006—Beautiful upper 6-room apartment; steam heat furnished; shades, electricity, continuous hot water, range, janitor service; newly decorated; $35; open.

ALBERT F. JACOBS, Agent, Olivia Bldg.

MARYLAND, 4364A—Apartment; 8 rooms, heat and hot water; $50. See janitor.

MINERVA, 5535—Second floor, east; four rooms, bath; will put in A1 condition.

HILDENBRANDT & NOBLE REALTY CO., 615 Chestnut st.

MULLANPHY, 2203—Three nice large rooms, first floor.

NINA PL., 5855—3d floor elegant apartment; 5 rooms, sun parlor, in-a-door beds, shower bath. (c)

NINA PL., 5825—Six rooms, screened-in porches; modern; $40.

GLICK, Central National Bank Bldg.

OLIVE, 4049—Elegant 5-room apartment; steam heat, bath, laundry; reduced to $25.

OLIVE, 4217A—Modern, steam-heated apartment; responsible; Lindell 3958W.

OLIVE, 4778—You cannot equal it for the money; 3 large rooms in first-class condition; heat and janitor service. (c7)

PAGE BL., 5210—Dandy 4-room apartment; heat and janitor service; only $21. Open.

GEO. J. WANSTRATH, 717½ Chestnut st.

PAGE BL., 5887 (Pageview Apartments)—Four large rooms and front porch; just put in splendid condition and give special concession on this only vacant apartment; open. OTTO TIETJENS, 724 Chestnut st.

VERNON, 5453—Beautiful 6-room apartment; low rental. Call Olive 2606. R. A. FISCHER.

VON VERSEN, 5808A—Apartment, 7 rooms, steam heat, hot water furnished, janitor service; $70. (1)

WASHINGTON, 3920 (near Hamilton)—Four attractive rooms; all conveniences; only $35. OTTO TIETJENS, 724 Chestnut st.

WATERMAN, 5286—Nice 5-room apartment; first floor; excellent location; $40.

WATERMAN, 5260A—6-room apartment; 2d floor; nice location; near schools and park; only $45; garage, $5 extra. Call Forest 3805.

WATERMAN, 6040—Six-room apartment, heat and janitor service; rent $42.50; will decorate to suit; open.

J. L. SPRAGUE, 304 Chemical Bldg.

WATERMAN, 5270—5-room apartment; 1st floor; heat, hot-water; janitor service; close to Clark and Soldan schools; also St. Mary's Institute; $42.50. Call Forest 3803.

WESTMINSTER PL., 6018—Large 3d floor apartment; 6 rooms, bath, sun porch; every convenience; will decorate; reasonable. Call owner, Cabany 1292.

WESTMINSTER PL., 4123—Just completed; four rooms, sun parlor, Murphy in-a-door beds; indirect lighting; strictly modern; rent $32.50 to $40.

WESTMINSTER PL., 6025—Attractive second-floor apartment; 5 rooms, bath, sun parlor; janitor service; every convenience; reasonable. Call owner, Cabany 1292.

MINNEOLA APARTMENTS.

Newstead and Suburban way; modern four-room and five-room apartments; outside rooms. JAS. A. DAVIE, 810 Chestnut st. Central 1071, Olive 1576.

WEST PINE BL., 4115A—8-room apartment; bath, steam heat and janitor furnished; $40. JOHN H. E. CO., 1000 Chestnut.

WEST PINE BL., 4115A—8-room apartment; bath, steam heat and janitor furnished; $40. JOHN H. E. CO., 1000 Chestnut.

WEST PINE BL., 3743—Five and 6 room apartment, just completed; hot-water heat, janitor service; must be seen to be appreciated.

4 ROOMS AND SUN PARLOR.

5315 Ridge av., new, light, airy; all modern conveniences; $40. Forest 7785. (c)

4518 OLIVE ST.

Six-room apartments; all large rooms; references required. Main 393.

FEDERAL INV. CO., 107 N. Seventh st.

4128 McPHERSON AV.

Very desirable 5-room apartments; steam heat, hot water, janitor service. Main 393.

FEDERAL INV. CO., 107 N. Seventh st.

Jerome Apts.—5101 Delmar Bl.

Six outside light rooms, south and east exposure, janitor, steam heat, hot water.

NEW CATHEDRAL PARISH

4315 Lindell bl., 7 rooms, bath..... $47 50
4319 Lindell bl., 8 rooms, bath..... 45 00
4310A Lindell bl., 5 rooms..... 30 00

Steam heat, janitor service, etc., included.

WEST PINE BL., 4115—8-ROOM, STEAM-HEATED APARTMENT; JANITOR SERVICE; $40 PER MONTH; APPLY 371 N. GRAND AV.

Best Proposition in St. Louis

Union and Vernon; Vernon Apt.; 6 light, clean rooms; see janitor. (c8)

6105 & 6111 BERLIN

Most desirable six-room apartment in city; elegantly finished, with all conveniences and refinements; screened in porches; splendid terms to desirable tenants; janitor on premises.

6134 Westminster

Six splendid rooms, tile bath, heat furnished; apartment theme.

It Looks Good to Me

4718 Olive, 8 large, clean rooms; steam heat, janitor service; $42.50.

Beautiful Apartments, Clara & Waterman

Six rooms, with sun parlor, bath, extra lavatory, tiled mantel, heat, janitor service. EUGENE ALTHEIMER, 817 Chestnut.

JULIAN APARTMENTS

Beautiful 4-room apartment; hardwood floors, Dutch dining room; all outside rooms. See L. KLINE, 5639 Julian av.

MARLAN APARTMENT

5608 Cabanne av.; 7 rooms; all conveniences; southern exposed bedrooms; all redecorated and in No. 1 order; reasonable rent. BRADLEY & QUINETTE, 715 Chestnut st.

ELMIRA APARTMENTS

14 S. Taylor av. (bet. Laclede and Forest Park bl.); new, modern; 6 large rooms; southern exposure; all outside rooms; janitor service; convenient to car line.

AMELIA

Northeast cor. Belt and Vernon; 5500 west; Hodiamont car; hot-water heated apartments; nothing like it in this city for the money.

APARTMENT, N AR DELMAR

5338 Von Versen av.; 7-room 3d-floor apartment; every convenience; rent $60. ROSENBAUM-HAUSCHULTE R. E. CO., 2407 N. Broadway.

APARTMENT

4569 West Belle; 6 rooms, 2d floor; bath, janitor, etc.; open; rent only $28. ROSENBAUM-HAUSCHULTE R. E. CO., 2407 N. Broadway.

5782 Kingsbury Pl.

Four rooms, sun parlor and sleeping porch; in-a-door bed; vacant Nov. 1; third floor west. See W. W. CULVER R. E. & I. CO., 1413 Chestnut.

BEVERLY

738 Belt; 5 and 6 rooms, sun parlor, porch; 2 baths; will decorate.

5468 Von Versen, 3 rooms, sun parlor and porch, $35. F. A. BANISTER, 915 Olive.

CUNARD APARTMENTS

FOUR AND FIVE ROOMS

RENT REDUCED—$35 UP

Southeast corner Page bl. and Goodfellow av.; beautiful apartments; private front porches, hardwood floors, Dutch dining rooms, steam heat, janitor service, etc.

J. E. EPSTEIN, 617 Chestnut st.

5514 Cabanne Avenue

Modern apartment; every convenience; steam heat; janitor service; open for inspection. (c90)

ATTRACTIVE APARTMENTS

5601 Washington court; 4 rooms, sunroom, porch; very fine; first floor.

048A Beach; 7 rooms, hardwood floors; heat furnished; two-family building; rent $45; first floor; $42.50.

RHODES REALTY CO., 806 Chestnut st.

"SEE THE MONTICELLO"

5084A Page bl.; 6 rooms, second floor; hot and cold water; steam heat, janitor service, decorate to suit; tenant's choice; just the comfortable home for exacting tenants. Phone Mr. Storm, Main 2686.

J. H. PARISH & CO., 119 N. 8th st.

Ideal 6-Room Apartment

With dressing room and front porch; three rooms across front, with southern exposure; will put in fine condition. See 3d floor, 5718 Westminster pl.; rent $50 net.

J. L. EPSTEIN, 617 Chestnut st.

KENOVA APARTMENTS

5547 WATERMAN AV.

Ideal seven-room apartment, best in the city for the price; excellent service; special inducements; low rent. will decorate.

A. H. GERRING, 510 Chestnut st.

5804 DE GIVERVILLE AV., Just Completed.

Seven rooms, extra large sleeping porch, hot-water heat, hardwood floors throughout; price $6750; small cash payment, balance $60 per month. (Next 401 Laurel) st.

CRANE & FRANKE, 1008 Chestnut st.

8-ROOM APARTMENT

5316A MAPLE AV.

Steam heat, hot water, janitor; modern in every particular; decorate to suit; this is a very light apartment; best services; special inducements.

CLAUDE E. VROOMAN, 108 N. 9th st. Phones: Main 596, Central 880.

Overlooking Forest Park

Beautiful 8-room apartment for lease; bath, sleeping porch; also front screened porch; every modern convenience; steam heat; open today; special inducement. E. E. LOEHR, Suite 311, Int. Bldg., 722 Chestnut. (c85)

APARTMENTS—WEST

"Euclid Apt.—Choice"

4910 McPherson; only one left of these lovely 7-room first-floor apartments; every modern convenience and service; hardwood floors throughout; arranged for and decorated to suit the taste of exacting tenant; open for inspection. Phone Mr. Storm, Main 2686.

J. H. PARISH & CO., 119 N. 8th st.

Finest Apartment

6267 Berlin av.; beautiful new apartments of 7 rooms, sun parlors, sleeping porches, well lighted, 3 baths, including needle showers; incinerator for refuse; hardwood floors throughout; garage; opposite Forest Park; open. BARNGROVE & SPECHT, 317 Fullerton Bldg.

4933-39 West Pine Bl.

8 ROOMS—2 BATHS

Finest new apartments in the city; located one-half block from Forest Park; they include large sun parlor and sleeping porch; finest equipment obtainable; ready Oct. 15, very reasonable rent.

F. J. CORNWELL R. E. CO., 810 Chestnut.

FIVE AND SIX ROOM APARTMENTS

THE LA PRADE—4000 PARKVIEW PL. Opposite St. John's Hospital; five rooms and sun parlor, all conveniences; light, airy rooms; 6th block from Forest Park. Will decorate to suit.

THE CAMBRIDGE—4019 McPHERSON. Six large rooms; tile bath, sun parlor; all outside rooms; buffet, gas range, wall safe; all conveniences; will decorate to suit; janitor on premises; first or third floor.

GEO. F. BERGFELD REALTY CO., Main 1778. 610 Chestnut st. Cent. 5989.

6041 Waterman Av.

Very handsome six-room apartment, with inclosed sun porch or large open porch; first and second floors vacant. See janitor, or W. W. CULVER R. E. & I. CO., 1413 Chestnut.

KINGSBURY BL. APARTMENT

$42.50

5768 Kingsbury bl., first floor east; 4 rooms and sunroom, etc.; will decorate to suit; $42.50.

FRANCISCUS & KUNZ, 804 Chestnut st.

5763 WESTMINSTER PL

Six rooms, with sun parlor, in-a-dor bed, white woodwork; large closets; south and east exposure; very light.

W. W. CULVER R. E. & I. CO., 1413 Chestnut.

7-Room Apartment, $40

4920A Laclede av., beautiful apartment; steam heat furnished, janitor services; one block from Forest Park; will decorate to suit for good tenant under lease. See this today. GOLDWASSER & DUBINSKY REALTY CO., 722 Chestnut st., room 312.

Albert Hall Apartment

DELMAR BL., 6136.

Five rooms, sun parlor and sleeping porch, with Murphy beds; all large outside rooms; all the latest improvements and best service; only one apartment left; rent $35.

MORRIS AACH R. CO., 1003 Chestnut st.

Barwick Apartments

4953-65 McPHERSON AV.

Very desirable 5 and 6 room apartments, at very reasonable rent; all outside rooms, southern exposure; large porches; arrangement of apartment perfect; location ideal. See janitor on premises. (c90)

NEW APARTMENTS

5540 and 5548 Delmar Boul.

Beautiful 7-room apartments, with sunroom and sleeping porches; these apartments are modern and up to date in every respect; ready for occupancy. For information see agent, at the building.

PAUL JONES REALTY CO., 418 Wainwright Bldg.

APARTMENT

FOR RENT.

5744 Chamberlain; 9 rooms; built on 50-ft. lot; 2 porches, hardwood floors; heat and hot water furnished; decorated to suit tenant; rent $65. Forest 1922. (c)

Most Remarkable New Apartment ON 34-ACRE CORNER LOT

Six rooms, sun parlor; every room southern exposure; all latest features; reasonable rent; 6299 Von Versen, corner Limit ave. See Gorham, first floor, or phone Cabany 65.

7-ROOM APARTMENT

303 N. UNION, $55.00

Modern apartment; cor. of Berlin.

CORNET & ZEIBIG

719 CHESTNUT ST.

LOW RENT

4123 Westminster pl., new 4-room apartments, bath, in-a-dor beds, don't spend two hours every day on the cars when 40 minutes will be sufficient; heat, hot water, icebboxes and gas ranges, china closets, plenty of closets, good janitor service, etc.; completed Nov. 1; rents from $32.50 to $40; you will have no hurry to get one of these; owner on premises, or SAVINGS TRUST CO., 4935 Delmar. (c92)

APARTMENT DE LUXE

"THE HASGALL"

4925 West Pine Boulevard

Magnificent new 2-family building; Colonial type; side entrance; FIRST FLOOR ONLY; second and third floors leased; 9 rooms, 3 baths with shower. Including reception hall and large sun parlor; very artistic throughout; ivory white and mahogany finish; hardwood floors; garage. OPEN FOR INSPECTION.

WEISELS-GERHART R. E. CO., 104-106 N. 8th St.

Central Apartments

OPEN TODAY—SEE THEM

3727-29-31 OLIVE ST.

Finest 2 and 4 room apartments in the city; 1 block west of Grand av., on Olive st.; fireproof building, in-a-dor beds, kitchens furnished with gas range, ice chest, china closets and Pullman tables and seats; new, clean, sanitary and best and most convenient location in city; one-third of building now rented to business people of the neighborhood. If you are interested in a real good apartment at a moderate price, see these today. Open Sunday from 2 to 6 p. m.

JULIUS HALLER REALTY CO., 807 Chestnut st.

HIGH GRADE

5801 Waterman, corner Belt; 9-room apartment; 2 tile baths, needle shower, tiled to ceiling; splendid location, surrounded by restricted residences. Will consider reduction in rent if desirable tenants; janitor on premises. See janitor.

5-Room Apartments

352 WHITTIER, $37.50

4168 McPHERSON, 5 ROOMS, $42.50

CORNET & ZEIBIG,

719 Chestnut Street.

SAN CARLOS

4 ROOMS AND PORCH

REDUCED RENT, $38

4401 to 4411 Forest Park bl.; prettiest 4-room apartments in the city; all modern conveniences; private front porches; beautiful sunken garden; will decorate to suit tenant; open for inspection. E. E. LOEHR, 317 Chestnut st.

5323 Berlin Avenue

6 rooms and sun parlor and open porch; light and air on all sides; opposite Forest Park. If you wish the best value in the city, see this. Open.

EDWARD L. BAKEWELL, Agent, 118 N. 7th St. Olive 5555.

APARTMENTS—WEST

DESIRABLE APARTMENTS

4237 Laclede av., 5 rooms and sun parlor, third floor; $42.50.

5961 Washington av., 6 rooms and sun porch, second floor; $42.50.

5951 Washington av., 5 rooms and sun porch, third floor; $40.

HEMMELMANN-SPACKLER R. E. CO., 622 Chestnut st.

Modern 7-Room Apartment

ALL CONVENIENCES

HUMPHREY BUILDING

4349 OLIVE STREET.

Inspect Today. Phone Main 2995.

The Hearthstone Apartments

4207 Westminster Place

Cathedral Parish

Only one left; one third-floor apartment; three exposures; new throughout; private porch, large rooms and comfortable tile bath; conveniently located; open. See janitor or call.

EDWARD L. BAKEWELL, 118 N. 7th St. Olive 5555.

DUNDAS APARTMENTS

4505 WASHINGTON BL.

Six beautiful rooms, marble bath and separate bath for maid. Rent $60 per month; equipped with every known modern convenience, vacuum cleaner, gas range, refrigerator, superior janitor service; also ideal suite of 6 large, airy rooms, marble bath, separate bath for maid. Rent very reasonable at $45.

MERCANTILE TRUST CO., Agent. 8th and Locust Sts.

STEAM HEATED APARTMENTS

Open for Inspection.

"BOLTON"

5621 Berlin Av.

Rent, $52.50 a Month.

Four very large rooms and enclosed sun parlor; numerous closets, bath with shower; Murphy In-a-Dor beds.

R. A. & G. B. BULLOCK, Olive 1916. 314 Fullerton Bldg.

SHERWOOD COURT

—APARTMENTS—

Furnished or Unfurnished

One 3-rm. apartment

One 4-rm. apartment

Northwest corner Taylor and McPherson ave.; all latest conveniences; in modern, up-to-date building; open for inspection. For particulars see

Giraldin Bros. R. E Co.

813 Chestnut St.

NORTH

APARTMENTS FOR RENT.

4804 Ashland av., 5 rooms, bath, steam heat furnished..... $30 00

4731 Ashland av., 4 rooms, bath, steam heat furnished..... 28 00

HEFFERNAN, Agent, 706 Chestnut st.

ST. JAMES, $18.00

3547 Marcus; 3 rooms, bath, steam heat, janitor service; electricity; shades; screens.

DWELLINGS FOR RENT

MISCELLANEOUS

JOSEPH, 6525—Handsome 5-room cottage; 2 blocks south of Page; $18.

WEST PARK, 6910—3-room cottage, toilet, rent $12.

KEANE & FRANKE, 1008 Chestnut st.

EUCLID, 778 N.—9 rooms, furnace, electric fixtures, bath..... $45 00

3984 Washington, 10 rms., bath, furnace.. 35 00

3433 Morgan, 10 rms., bath, furnace..... 35 00

4114 Evans, 9 rooms, bath, furnace..... 25 00

3512 Bell, 6 rooms, bath, furnace..... 23 00

8 S. Eleventh, 6 rooms, bath..... 23 00

4521 Cote Brilliante, 7 rooms, bath... 21 00

837 S. Jefferson, 5 rooms, bath..... 16 00

BRADLEY & QUINETTE, 715 Chestnut st.

DWELLINGS FOR RENT

1488 Bell; 6 rooms, bath, garage $25 00

4604 Lexington, 6 rooms garage 20 00

5724 Terry, 5 rooms, reception hall, bath, furnace 22 50

4529 Calvary, 5 rooms, bath 20 00

5725 Terry, 5 rooms, reception hall, bath 17 00

KORTE-RUST REALTY CO., 816 Chestnut st.

CHOICE HOMES—

—Modern Conveniences

5544 Cates, 10 rooms, bath, fur.....$70 00

4903 Fountain, 10 rooms, hot-water heat, combination fixtures, garage 65 00

3837 W. Pine, 11 rooms, bath, fur.... 50 00

4426 W. Belle, 11 rooms, bath, fur.... 45 00

2335 Ashbun pl., 8 rooms, bath, steam heat 45 00

4285 Olive, 9 rooms, bath, fur..... 45 00

959 Maple pl., 8 rooms, bath, fur., combination fixtures..... 40 00

2620 Locust, 11 rooms, bath, fur..... 40 00

1205 Washington, 13 rooms, bath..... 40 00

717-19 S. Second 40 00

2123 Olive, 12 rooms, bath..... 40 00

5748 Vernon, 9 rooms, bath, fur..... 40 00

3956 W. Pine, 10 rooms, bath, fur..... 40 00

4540 Duncan, 7 rooms, bath, fur., etc. 35 00

3696 Finney, 8 rooms, bath, fur..... 35 00

4350 S. Broadway, 14 rooms..... 35 00

4304 S. Broadway, 14 rooms..... 35 00

4632 S. Broadway, 14 rooms..... 35 00

5913 Marcus, 9 rooms, bath, fur..... 30 00

2783 Olive, 12 rooms, bath, fur..... 30 00

4379 W. Belle, 9 rooms, bath, fur..... 30 00

4378 W. Belle, 9 rooms, bath..... 30 00

4206 Page, 8 rooms, bath, fur., combination fixtures..... 30 00

2718 Olive, 10 rooms, bath..... 27 50

18 S. Newstead, 7 rooms, bath, fur.. 27 50

1221 N. Whittier, 8 rooms, bath, fur.. 26 00

837 S. Eighth, 9 rooms, bath, 2 toilets 25 00

3210 Laclede, 7 rooms, bath..... 25 00

2623 Belle Glade, 7-room house, store, bath 22 50

1518 Lafayette, 9 rooms, bath..... 22 50

2739 Geyer, 8 rooms, bath..... 20 00

723 S. Fourth, 12 rooms..... 20 00

3214 Laclede, 6 rooms, bath..... 18 00

2915 Marcus, 6 rooms, bath..... 18 00

2529 N. Ninth, 6 rooms, bath..... 18 00

2511 Coleman, 6 rooms..... 16 00

2618 Belle Glade, 5 rooms..... 15 00

908 Morgan, 6 rooms..... 15 00

1417 Chambers, 5 rooms..... 12 00

2321 Dickson, 3 rooms..... 9 00

MISSISSIPPI VALLEY TRUST CO., FOURTH and PINE.

CENTRAL

BELL, 3312—Nice 7-room house; large yard; with stable; across the street from the Crow School; rent only $25.

EASTON, 3727—Dwelling, 10 large rooms, $30; keys 3021 Easton.

FRANKLIN, 3410—8 rooms; all conveniences; only $25.

J. E. KAIME & BRO. R. E. CO., De Menil Bldg., 119 N. Seventh st.

FRANKLIN, 3504—Elegant 13-room residence; modern in every way and just east of Grand av.; large lot; $50.

R. J. BROADERS, 9 N. 7th st. (c)

HOUSE—9 rooms, bath; reduced to $25; nice yard, shed, furnace; good condition; open. Phone Lindell 301. Cabany 3922 Franklin.

LACLEDE, 3416—A very good 8-room house for $30; open.

LACLEDE, 2906—House; $17. 5 rooms, large lot, stable, shed. Kinloch, 5247 Locust.

LUCAS, 2819—12-room house, cheap rent; water paid; good order; furnace; 2 toilets. (1)

LUCAS, 3307—Nine rooms, furnace, bath, shades and fixtures, in perfect condition; $35. (c)

MORGAN, 3202—8 rooms, bath, $22.

HOWARD GAMBRILL & CO., 917 Chestnut.

MORGAN, 3517—10 large, light rooms; gas, electric, furnace; modern; bath; newly painted; decorated. (c)

MORGAN, 1414—Dwelling of 12 rooms; in good condition; especially adapted for rooming house; $28.

R. J. BROADERS, 9 N. 7th st.

OLIVE, 3618—Four-room house; 100 feet; garden, Overland Park; electricity. Belmont 1871W.

OLIVE, 1927-29-31—10-room houses, in first-class order; hall, bath, basement, etc.; rent reduced to $30; close to Union Station. DAVID HENNESSY, 3138 Chestnut st.

PINE, 1408—Rooming house, 17 rooms, bath, hot and cold water, good repair, central location; low rent; $50 per month.

HENRY E. BRUNS, 2101 Chestnut st.

PINE, 3515—11 rooms, 2 baths, 7 washstands, hardwood floors, fixtures, screens, furnace; house especially arranged to save work.

3349 Market st., 10 rooms, bath, furnace, $35. Also large 2-story brick stable if desired. HERRMANN, 1011 Market st.

RESIDENCE—$25 will rent 10 rooms, Grand and Olive.

GREER, 217 Fullerton Bldg. Olive 4466. (c7)

THIRD, 115 S.—Nine-room house, suitable for 2 families. Apply stable next door. (c)

FINE ROOMING HOUSE LOCATION.

2925 Olive st., 2d and 3d floors, 10 large rooms, 2 bathrooms; will put in good repair; only $30.

OTTO TIETJENS, 724 Chestnut st.

DWELLINGS FOR RENT—CENTR'L

WASHINGTON, 2922—11 large rooms; very good furnace; rent reasonable. (c6)

SOUTH

ALABAMA, 5442—4 rooms, bath, furnace, to reliable party of adults; only $19; open.

ARSENAL, 3538—New; 5 rooms, furnace, bath, etc.; large yard; rent $21.

JOS. J. HAUER REALTY CO., 806 Chestnut st.

ARTHUR, 6848—6 rooms, hot-water heater; apply on premises; $30.

AUSTRIA, 4549—Cottage, five nice decorated rooms, attic, bath, gas, cellar; 50 feet front, nice large chicken yard, half block from car line; take Cherokee car south to end. Riverside 1825R.

BEAUMONT PL., 2201-03—6 rooms, bath, etc.

CAULFIELD & LEWIS, 722 Chestnut st.

BLOW, 5305—Three rooms; gas fixtures, etc.; Cherokee cars south; $12.

CAROLINE, 3017—4-room cottage, bath, $15.

GREER, 317 Fullerton Bldg. Olive 4466. (c7)

CAROLINE, 3011—7 rooms and bath; pretty front yard, trees, etc.; fine condition; $20.

GREER, Agent, Olive 4466. (c7)

CASTLEMAN, 4046—6-room residence; large shed; can be used for garage.

COMPTON, 1626 S.—Corner Henrietta; 7-room house; all conveniences; in splendid repair; open. (c)

COMPTON, 1919 S.—Fine 6-room residence, bath, furnace, electric fixtures; see owners.

HOLLOWAY INV. CO., 317 Victoria Bldg.

COMPTON, 2723 S.—8 rooms, bath, furnace; modern throughout; has large lot; a splendid home; tenant will show you through; rent $40.

HEMMELMANN-SPACKLER R. E. CO., 622 Chestnut.

CONNECTICUT, 3881—Modern house, 6 rooms and bath.

DEVONSHIRE, 4909—Eight-room brick residence, bath and steam heat; $55.

WEST ST. LOUIS TRUST CO., Easton and Sarah.

DOLMAN, 1012—10 rooms and bath, large laundry; near 18th and Chouteau. (5)

DOLMAN, 1111—Residence; will put in first-class condition; open for inspection Sunday; rent $30.

HILDENBRANDT & NOBLE REALTY CO., 615 Chestnut st.

EADS, 2413—8 rooms, bath and furnace; $30.

EIGHTEENTH, 2410 S.—Eight rooms and bath, only $20.

J. G. KAIME & BRO. R. E. CO., De Menil Bldg., 119 N. Seventh st.

EIGHTEENTH, 2411A S.—Eight rooms, newly decorated, electric fixtures, furnace; hot and cold water; large yard, suitable for 2 tenants; reasonable rent. (c)

FAIRVIEW, 3856—Four-room brick cottage; bath and gas. Krueger Bros. R. E. Co., Grand and Gravois. (c)

FILMORE, 805—Cottage, 4 rooms, bath, fixtures; newly decorated.

GEYER, 2133—4-room brick cottage; steam heat, electric light, gas, bath; $20.

GRAVOIS, 3510—1½-story brick cottage; 5 rooms; $15.

HICKORY, 3732—8-room cottage, $11. (c)

IVANHOE, 2723 — Modern 7-room; redecorated; fixtures, shades, screens, bath; spacious grounds; rent $18. (c)

LAFAYETTE, 3138—5 rooms, steam heat, shades, electricity; janitor service; $35. (c8)

LAFAYETTE, 3252—10-room house and garage.

LAFAYETTE, 1821—Nine rooms; all conveniences; $30.

J. E. KAIME & BRO. R. E. CO., De Menil Bldg., 119 N. Seventh st.

LA SALLE, 1837—Nine rooms and bath, $27.50. Central 1071. Olive 1576.

JAS. A. DAVIE, 819 Chestnut.

LEMP, 2425—Eight-room house; hot and cold water, bath; suitable for 2 families; $25. (c)

LOUISIANA, 1535-1537—1 block from Park car, Teachers' College and public school and 2 blocks from Reservoir Park; 6-room residences, in first-class condition, with bath, hot water, granitoid laundry; side entrance; rent reduced to $20. Keys next door.

DAVID HENNESSY, 3138 Chestnut st.

LYNCH, 1932—Nice 6-room house, bath, etc.; rent reduced; $17.

KEANE & FRANKE, 1008 Chestnut st.

MICHIGAN, 5707—8 rooms, bath, hot-water heat; garage; fine yard; just like new; convenient to two cars; $25. Riverside 858R.

MORGANFORD, 3725—3-room house; 6; city water, garden. Apply 3466 Morganford.

MORGANFORD, 3812, 3814—Five rooms, first, 6 second; newly decorated; water and electric lights, $12.

MORGANFORD, 3110 S.—Cottage; five rooms, laundry, bath, hot and cold water; suitable for large family; reasonable.

OAKLAND, 4577—Three-room flat; newly decorated; all conveniences; rent $15.

PINE, Cabany 1669. (c)

OLD MANCHESTER RD., 6818—8-room cottage; water, yard; $10.00; open.

OLD MANCHESTER, 6357—Four-room brick, bath, gas, put in good condition for $13.

OREGON, 2121—11 rooms and bath, shades, screens, fixtures; newly decorated.

AGENTS RENT LISTS

HEMMELMANN-SPACKLER
REAL ESTATE CO.
622 CHESTNUT ST.
Central 872 — Main 1224

DWELLINGS.

4166 Washington, 8 rooms, furnace, garage, newly decorated and painted ... $60 00
5864 Cleveland, 9 rms., hot-water heat ... 50 00
2723 S. Compton, 8 rms., bath, furnace ... 40 00
3829 Delmar, 8 rms., b., fur., elec. lt. ... 37 50
1828 Rutger, 8 rooms, bath, furnace ... 28 00
707 Channing, 8 rooms, bath, furnace ... 28 00
5043 Morgan, 8 rooms, bath, furnace, electric light ... 28 00
941 Morgan, 8 rooms, bath, furnace, electric fixtures ... 25 00
11 S. 20th, 10 rooms ... 25 00
825 S. Broadway, 8 rooms ... 25 00
39 S. 19th, 9 rooms, bath ... 22 50
813 N. 18th, 7 rooms, bath ... 22 50
1405 N. 6th, 8 rooms ... 20 00
4044 Dorcas, 7 rooms, bath ... 18 00
1920 S. 10th, 6 rooms, bath ... 18 00
1226 Missouri, 6 rooms, bath ... 17 00
4246 Swan, 4-story cottage ... 10 00
4033 Papin, 3-room cottage ... 10 00

APARTMENTS.

4537 Laclede, 3d floor, 5 rooms, sun parlor ... 42 50
5931 Washington, 5 rooms, sun parlor, second floor ... 42 50
5931 Washington, 5 rooms, sun porch, 3d floor ... 40 00

FLATS AND ROOMS.

5837A Utah pl., 6 rooms, hardwood fls., Humphrey heater; keys at 1st floor ... 38 00
5845A Utah pl., 6 rooms, st. ht, hdw. fls. ... 38 00
3822A Utah pl., 6 rooms, modern ... 32 50
5726A Bitzel, 6 rooms, furnace ... 30 00
5204A S. Grand, 5 rooms, janitor service; summer $25, winter ... 27 50
5726 Etzel, 5 rooms, bath, furnace ... 27 50
3909 Lafayette av., 8 rooms, sun parlor, hardwood floors, steam heat ... 26 00
1247A S. Etzel, 6 rooms, bath, 1st and 2d fls. ... 25 00
2825 Rado, 6 rms., baths, 1st and 2d fls. ... 25 00
4228A Cleveland, 6 rooms, furnace, electric lights ... 24 00
4066 Botanical, 6 rooms, bath ... 23 00
3062 Laclede, 5 rooms, bath, furnace ... 23 00
4043A Hartford, 8 rooms, bath ... 21 00
4256-58 Castleman, 4 and 5 rms., bath, furnace ... 20 00
4116 Flad, 3 rms., bath, elec. lights ... 20 00
4176A Castleman, 5 rooms, furnace ... 20 00
2901A Tower Grove, 4 rooms, bath ... 20 00
4065 Botanical, 3 rms., bath, furnace, electric lights ... 18 00
4042A Evans, 4 rooms, furnace, electric lights ... 18 00
4656A Evans, 4 rooms, bath, furnace ... 18 00
3625 Virginia, 3 rooms, bath, furnace ... 18 00
4062A Flad, 4 rooms, bath ... 17 00
4117 McRee, 3 rooms, electric lights ... 17 00
1626A S. Theresa, 4 rooms, bath ... 17 00
4001A St. Ferdinand, 4 rooms, bath ... 17 00
1618A S. Theresa, 4 rooms, bath ... 17 00
4236A Chouteau, 3 rooms, bath ... 17 00
4123 McRee, 3 rooms, bath, electric lights ... 17 00
4241 Cleveland, 3 rooms, bath ... 16 00
4478A Clayton, 3 rooms, bath ... 16 00
4671A St. Ferdinand, 3 rooms, bath ... 16 00
4605A St. Ferdinand, 4 rooms, bath ... 16 00
3411 Missouri, 4 rooms, bath ... 16 00
4119A Russell, 3 rooms, bath ... 16 00
3038A St. Vincent, 3 rooms, bath, electric lights ... 16 00
935 Rutger, 4 rooms, bath ... 15 00
4677 St. Ferdinand, 4 rooms, bath ... 15 00
719 Hickory, 4 rooms, 2d floor ... 15 00
5509 Broadway, 3 rooms, bath ... 14 00
938A Hickory, 4 rooms, 2d floor ... 14 00
4648A St. Ferdinand, 3 rooms, bath ... 14 00
4619A St. Ferdinand, 3 rooms, bath ... 14 00
4642A Cottage, 3 rooms, bath ... 14 00
3923 Blaine, 3 rooms, floor ... 14 00
4653A St. Ferdinand, 3 rooms, bath ... 14 00
1716A Glasgow, 3 rooms, bath ... 13 00
3710 Potomac, 3 rooms, bath ... 13 00

AGENTS RENT LISTS

RUTLEDGE & KILPATRICK
REALTY CO.
717 CHESTNUT STREET.
Money to Loan in Any Sum

DWELLINGS.

2827 Locust, 14 rooms and stable ... $80 00
4236 Westminster, 10 rms., b., fur. ... 60 00
935 Laurel, 8 rooms, bath, furnace; key next door ... 55 00
2916 Westminster, 11 rms., b., fur. ... 40 00
3041 Locust, 10 rooms, bath, furnace ... 40 00
2210 Olive, 11 rooms, bath, furnace ... 40 00
4147 Washington, 9 rms., b., fur. ... 35 00
3740 Olive, 7 rms., bath, fur. ... 35 00
4620 Morgan, 8 rooms, bath, fur. ... 35 00
4680 Delmar, 9 rooms, bath, furnace ... 32 50
2015 Rutger, 10 rooms, bath, furnace ... 32 50
4425 Delmar, 8 rms., bath, fur. ... 32 50
4189 Washington, 9 rooms, bath, fur. ... 30 00
916 S. 16th, 8 rooms and bath ...
3304 Laclede, 8 rooms, bath and furnace, hot water coils in furnace; owner will pay moving expenses. ... 30 00
907 Walton, 7 rms., bath, fur. ... 30 00
1230 Missouri, 9 rooms ... 27 50
1626 S. Compton, 7 rooms, bath, hot water heat, electric light, fur. ... 27 00
2902 Washington, 11 rms., bath, fur. ... 25 00
5525 Page, 9 rms., bath, furnace ... 25 00
3936-37 Morgan, 9 rooms, bath ... 25 00
3892 Laclede, hot water coils in furnace; 18 S. Spring, 6 rms., bath, furnace; 22 50
3702 Laclede, 6 rooms, bath, furnace; key at 15 S. spring ... 22 50
1221 Missouri, 6 rms., b. side rms. ... 20 00

APARTMENTS.

320 Skinker rd., 2d floor, north, 6 rooms; vacant Oct. 1 ... 75 00
1246 Vanderventer pl., 3d floor north, 8 rooms ... 70 00
1230 Vanderventer pl., 2d floor south, 8 rooms ... 70 00
6068 Woodland pl., 1st fl. west, 6 rms. 60 00
6068 Woodland pl., 2d fl. east, 6 rms. 60 00
5916 Aubert pl., 2d fl. north, 6 rms. 55 00
5916 Skinker rd., 2d floor, 6 rooms ... 55 00
5808 Wesminster pl., 2d floor, 6 rooms, and sun parlor ... 55 00
5074 Julian av., 2d floor, 5 rooms and maid's room ... 50 00
5081 Raymond pl., 1st floor, 5 rooms and maid's room ... 47 50
5443 Page, 5 rooms, 1st floor ... 45 00
5443 Page, 1st floor, 5 rooms ... 40 00
1230 Vanderventer pl., 1st fl., 4 rooms 40 00
6037 Page, 2d floor, 5 rooms ... 40 00
3547 Utah st., 2d fl. west, 4 rooms. 37 50
1201 Vanderventer pl., 4 rooms and servant's room ... 37 50
4740 Vanderventer, six rooms; vacant Nov. 1. ... 37 50
4230 S. Grand, 2d fl. north, 4 rooms. 35 00
3906A Compton, Euclid, 6 rooms ... 35 00
3541 Utah, 3d floor west, 4 rooms ... 30 00
5994 Cates, 1st floor, 6 rooms, vacant ... 30 00
3250 S. Grand, 1st floor court, 4 rms. 30 00
5006 Cates, 2d floor, 6 rooms; vacant ... 32 50
1310-16 N. Grand, 5 rooms ... 30 00

FLATS.

4348 Forest Park bl., 6 rooms, bath, furnace, garage ... 38 50
4426A-28A McPherson, 7 rooms, bath, furnace ... 32 50
4738A McMillan, 6 rooms, bath, furnace; key at 4741 ... 24 00
4229A Easton, 5 rooms, bath ... 19 00
4225A Botanical, 3 rooms and sunparlor, furnace, gas range, hardwood floors, shades ... 28 00
3441A Eads, 5 rooms, bath ... 18 00
3412 Eads, 5 rooms, bath ...
1400A N. 17th, 5 rooms, attic room and bath ... 18 00
3555 Coline, 4 rooms, bath ... 17 00
1935 Franklin, 4 rooms, bath ... 15 00
1735-37 Franklin av., 3d fl., 3 rooms, bath and toilet, each ... 14 00
4264A Easton av., 3 rooms ...

DWELLINGS FOR COLORED PEOPLE.

1118 N. Sarah, 5 rooms, bath ... 15 00

STORES, ETC.

396 N. Euclid, heat ...
1400 McPherson, heat ...
3342 Olive, cor. Channing av., store and 4 rooms 2d floor ... 95 00
1428 Franklin, small store ... 40 00
3536 Easton av., store, heat ... 30 00
2006-08 Olive st. ... 30 00
3340 Olive st. ... 27 50
109-111 N. Eleventh st. ... 25 00
1931 Franklin av. ... 20 00
2900 Stoddard st. ... 20 00
4224 Easton av. ... 17 50
3538½ Easton av. ... 17 50
106-08 N. Fifteenth ...

BUILDINGS.

2210-12 Pine, 2-story bldg., electric elevator, steam-heating plant; 16,500 sq. feet ... 150 00
315 Spruce, 5 floors, elevator and sprinkler system ...
1910 Pine st., 6 floors and basement, steam heat, elevators, power plant, sprinkling system ... 5 floors and basement, 35,000 square feet; steam heat and elevator

OFFICES.

Houcher Bldg., northwest corner Broadway and Chestnut.
Fourth and Locust, Lucas Bldg., room 202.

LOFTS.

2016-20 Locust st., 3d and 4th floors; 15,000 square feet ... 133 33
Fourth and Locust, Lucas Bldg., 5th fl., 900-15 Lucas, 3d fl., about 7500 sq. ft. ...

RENT LIST
WEISELS-GERHART
REAL ESTATE CO.
104-106 N. Eighth St.

RESIDENCES.

4551 Lindell, 13 rooms, 3 baths ... $300 00
5250 Westminster, 14 rooms, 2 baths, hot-water heat, garage ... 150 00
7 Lenox, 14 rooms, 2 baths, garage 150 00
5133 Raymond, 11 rooms, porch ... 135 00
3737 Pine st., 12 rms, 3 baths, garage, hot-water heat ... 125 00
4525 Westminster, 11 rooms, steam heat, 3 baths, billard room ... 100 00
6342 Berlin, 10 rms., 2 b., hot-water heat ... 100 00
4015 Westminster, 13 rms., hot water ... 100 00
6158 Kingsbury, 10 rooms, garage ... 100 00
5706 Westminster pl., 10 rooms, hot-water heat ... 100 00
4331 West Pine, 11 rooms, two baths, hot-water heat ... 75 00
5747 Bartmer, 8 rms., bath, hdw. fl. 65 00
3854 Washington, 10 rooms, bath, fur. 65 00
4494 Forest Park bl., 10 rooms, bath, furnace, garage ... 60 00
4404 Washington, 9 rms., hot-water ht. 60 00
4441 Laclede, 10 rooms, hot-water ht. 60 00
4611 Lindell, 10 rooms, 2d floor ... 60 00
5500 Vernon, 9 rms., b., fur. will repair ... 50 00
2103 Olive, 9 rooms, bath ... 35 00
4106 Fairfax, 1st floor, 4 rooms ... 35 00
4102-04 Maryland, 8 rooms, bath, fur. 30 00
3907 Washington, 8 rms., bath, fur. 25 00
3906 Washington, 7 rooms, bath ... 22 50
16-22 S. Theresa, 8 rooms, bath; will put in excellent condition ... 18 00
3913-15 Washington, 7 rooms, bath ... 18 00

FURNISHED DWELLINGS.

7 Lenox, 14 rooms, 2 baths, garage, completely furnished ... 200 00

FLATS.

4729 Washington, 2d fl., key 1st floor. 35 00
605 N. Vandeventer, 8 rms., bath... 35 00
5240 Von Versen, 6 rooms, bath; possession Nov. 1 ... 32 50
5181 Cates, 2d fl., 6 rms., hot-water heat; key 1st floor ... 30 00
6006 Kingsbury, 3 rms., b., h.-w. ht. 30 00
4172 Cates, 6 rms., bath, furnace 20 00
611A N. Vandeventer, 2d floor, 5 r., b. s., w. cor. Union and Theodosia, 4 and 5 rooms, bath, furnace; newly painted; in excellent condition; $13.50 to ... 19 00
4838-40A Bell pl., 5 rms., b.; key 4838. 19 00
4363 Finney, 5 rooms, bath, 1st floor. 17 50
4404-08 Natural Bridge, 5 rms., bath. 17 00
1291 to 1293 S. 14th st., 1st and 2d floors, 3 to 6 rooms; $10 to ... 16 00
2701A Franklin, 2d floor, 4 rooms, bath 15 00
2701B Franklin, 3d fl., 4 rooms, bath.. 14 00
2703B Franklin, 3d fl., 4 rms., 3d floor 12 00
N. w. cor. Seventh and Morgan, 2, 3 and 4 rooms; 3d floor; $7 to ... 10 00

STORES.

509 N. Seventh, cor. St. Charles ... 450 00
205-07 S. Seventh, 2-story building ... 200 00
16-18½ S. Broadway ... 150 00
8 S. Broadway, at Market st.; heat 100 00
N. w. cor. Vandeventer and Washington, elegant cor., new front ... 75 00
5609 Delmar, heat; key 5611 ... 50 00
6003 Kingsbury, hot-water heat ... 50 00
20 S. Fourth, cor. Walnut ... 50 00
611 N. Vandeventer, large store ... 40 00
423 N. Euclid, steam heated ... 40 00
5200 Page, cor. Clarendon; heat ... 40 00
4128 Pine, key at office ... 40 00
3020 N. Grand; steam heat ... 35 00
4408 Natural Bridge, key 4402 ... 25 00
4034½-1½ N. Sarah, heat ... 25 00
5206 E. Page, small store ... 20 00

OFFICES.

Railway Exchange building, 7th floor.
Olivia bldg., n. w. cor. Grand and Windsor, single or en suite ...
Guckenheimer bldg., 423-31 N. Euclid.
Union Dairy bldg., 2313 Washington.
Kistler bldg., s. w. cor. 4th and Walnut, or whole floor ...
Grand bldg., 3924 N. Grand; room 6, 2d floor; heat, janitor service ... 12 50
See Globe-Democrat for Apartments.

Geo. J. Wanstrath
7174 CHESTNUT ST.

APARTMENTS.

3213 Page, 4 rooms, bath, janitor and heat ... $31 00

RESIDENCES.

4439 Washington, 10 rooms, 2 baths; fine repair; ready to move in...

FLATS.

4401 Harris, 8 rooms, bath, h. w. heat 26 00
4916 Cook, 5 rooms, bath ... 18 00
2606 St. Vincent, 6 rooms, bath, etc.. 20 00
2632A St. Vincent, 5 rooms, bath ... 18 00
4018 N. Newstead, 5 rooms, bath ... 15 00
1835 Madison, 4 rooms ... 13 00
4401A Athlone, 4 rooms, bath ... 21 00
2311 Bacon, 3 rooms ... 10 00
1009 E. Ninth, 5 rooms ... 10 00
2227 Hickory, 4 rooms ... 10 00
2358A Dodier, 3 rooms ... 9 00
2327 Dodier, 3 rooms ... 9 00
1004A Brooklyn, 4 rooms ... 9 00
1946 N. 11th, 3 rooms ... 8 00
1008 N. Thirteenth, 3 rooms ... 6 00
800 Allen av., 2 rooms ... 5 00
1508A Kentucky, 3 rooms ... 12 50
2521 N. 22d, 3 rooms ... 9 50

STORES.

Southeast corner Cora and Margaretta, large store, 4 rooms and bath...
2301 Athlone, large store and rooms... 45 00

AGENTS RENT LISTS

MATHEWS REAL ESTATE CO.
615 Chestnut St.

DWELLINGS.

3328 Oxford, 8 rooms, bath, furnace...$.....
1515 Missouri, 17 rooms, bath, furnace etc. ... 75 00
3350 Lindell, 10 rooms, bath, furnace; in first-class order ... 50 00
1925 Olive, 15 rooms, bath, fur., etc.. 50 00
5064 Von Versen, 9 rooms, bath, fur.... 45 00
3134 Morgan, 11 rooms, bath, fur.... 35 00
4003 West Pine, 10 rooms, bath, fur... 40 00
3378 Page, 7 rooms, bath and furnace ... 27 50

APARTMENTS.

With every modern convenience and service.
4633 Westminster (Apt. F) ... 40 00

FLATS.

4049A Olive st., 7 rooms, steam heat, gas and electricity ... 25 00
5041A Kensington, 6 rooms, bath, fur.. 25 00
1236 N. Vandeventer (corner), 7 rooms, bath, suitable for doctor or dentist ... 21 00
4002A Evans av., 5 rooms, bath, furnace; electricity ... 20 00
5841A Minerva, 4 rooms, bath, fur.... 20 00
3000 Sheridan, 5 rooms, bath, electricity, furnace, etc. ... 20 00
1061A Shenandoah, 5 rooms, bath.... 20 00
3006A Park, 4 rooms, bath ... 17 50
3031A N. Sarah st., 5 rooms, bath, electric fixtures ... 17 00
2705 Dickson, 3 rooms, bath ... 11 00
4540A Manchester, 5 rooms ... 14 00
4314 N. 14th, 4 rooms, bath ... 16 00
4331 Evans, 4 rooms, bath, etc. ... 16 00
314 Lesperance, 5 rooms, bath.... 16 00
2802A Easton, 4 rooms, bath ... 15 00
2224 Hickory, 6 rooms, bath ... 15 00
2222A Hickory, 3 rooms, bath ... 15 00
1228 N. Vandeventer, 4 rooms, bath... 15 00
2423 Coleman, 4 rooms, bath ... 13 00
4540 Manchester, 4 rooms ... 13 00
2257A Coleman, 4 rooms ... 13 00
2703A Dickson, 3 rooms, bath ... 12 00
2256A Cass, 3 rooms, bath ... 11 00
1555A Academy, 3 rooms ... 10 00
4008A Easton, 3 rooms ... 10 00
3722 Lucky, 3 rooms ... 10 00
3403 Market, 3 rooms ... 9 00
2238½ Cass, 3 rooms ... 9 00
1848 Lynch, 4 rooms ... 9 00
1445 Cleary, 3 rooms ... 8 00
4017A Cozens, 3 rooms ... 8 00
4019 Cozens, 3 rooms ... 8 00
3842A Lucky, 3 rooms ... 8 00
925A N. Ewing, 2 rooms ... 8 00
2214A Hickory, 3 rooms ... 7 00
2214A Hickory, 3 rooms ... 7 00
1713B Franklin, 2 rooms ... 7 00

FOR COLORED.

4122A Finney av., 6 rooms, bath, fur.. 20 00
1627A Morgan, 4 rooms, toilet ... 16 00
2910 Wash, 3 rooms, bath ... 14 00
2911 Wash, 3 rooms, bath ... 14 00
3438 Pine (rear), 3 rooms ... 9 50
3710 Rutger, 3-room brick ... 9 00
2736 Mills, 3 rooms ... 8 00

STORES.

629 Morgan, corner Seventh ... 35 00
2838 Olive ...
2836 Olive ...
2848 Union bl., rent reasonable ... 26 00
1501 Wash, rooms above ... 22 50
4271 Easton ... 22 50
4277 Easton ... 20 00

FLATS.

4122A Finney av., 6 rooms, bath, fur.. 20 00
1627A Morgan, 4 rooms, toilet ... 16 00
2910 Wash, 3 rooms, bath ... 14 00
2911 Wash, 3 rooms, bath ... 14 00
3438 Pine (rear), 3 rooms ... 9 50
3710 Rutger, 3-room brick ... 9 00
2736 Mills, 3 rooms ... 8 00

STORES.

629 Morgan, corner Seventh ... 35 00
2838 Olive ...
2836 Olive ...
2848 Union bl., rent reasonable ... 26 00
1501 Wash, rooms above ... 22 50
4271 Easton ... 22 50
4277 Easton ... 20 00
1222 N. Vandeventer ... 20 00
1112 S. Fourth, 1st floor and basement ... 16 00
2122 N. Spring ... 15 00
1238 N. Easton av. ... 12 50
1238 N. Vandeventer ... 12 50
2322 Carr st. ... 12 00
2376 Rutger ... 9 00
5845-5853 Delmar bl., splendid location on "The Great White Way of the West End"; rent from ... 75 00
413-15 N. Eighth, separate or together; splendid retail location and growing rapidly; rare opportunity for progressive retailers; alterations made to suit tenant ...
415 N. Eighth st., loft, 3d floor, with steam heat, elevator service, sprinkling system ... 175 00

BUILDINGS.

Main and Walnut, warehouse on switch ... 100 00
12 S. Levee, 3 stories, electric elevator, switch ... 50 00

CHAS. F. VOGEL
Real Estate Co., 624 Chestnut Street

DWELLINGS.

5909 Cabanne, 10 rooms, bath, hot-water heat, mantels, fixtures, garage...$70 00
4322 Delmar, 10 rooms, bath, furnace, combination fixtures, screens; nicely decorated; open ... 50 00
4217 Page, 9 rooms, bath, furnace, fixtures, screens ... 35 00
3915 Delmar, 9 rooms, bath, furnace, electric wired ... 35 00
N. w. cor. Oakland and Fairlawn, Webster, 7 rooms, bath, furnace, newly decorated; lot 81x118 feet ... 30 00
1804 Oregon, 8 rooms ... 25 00
2129 Adams, 7 rooms, 2 baths ... 25 00
4040 Botanical, 9 rooms, bath, furnace, fixtures ... 25 00
3841 Cook, 8 rooms, bath, fixtures ... 25 00
1109 Tenth, 11 rooms, bath, furnace, combination fixtures ... 25 00
4709 Leduc, 7 rooms, bath, furnace, combination fixtures ... 25 00
4128 California, 8d floor, 5 rooms, bath ...
4046 S. Compton, 6 rooms, bath, furnace, fixtures ... 24 00
7023 Penrose, 6 rooms, bath, fur.... 20 00
4062 McCaffery pl., 7 rooms, bath.... 20 00
3521 Bailey, 6 rooms, bath ... 18 00
1824 Papin, 6 rooms, bath ... 18 00
5845 Norwood, 6 rooms, bath, furnace, fixtures ... 18 00
2723 Carolina, 6 rooms, stable ... 17 00
3007 Montgomery, 6 rooms ...

FLATS WITH BATH.

2903 St. Vincent, 2d fl., 6 rooms, bath, fixtures, screens, hot and cold water ... 26 00
3884 Juniata, 1st floor, 5 rooms, bath, fur., comb. fix., will decorate ... 25 00
3147 Arsenal, 5 rooms, bath, furnace, electric fixtures ... 24 00
2708 Russell, 2d floor, 6 rooms, bath, fixtures, screens, hot and cold water ... 21 00
2903 St. Vincent, 1st floor, 4 rooms, bath, screens, fixtures ... 21 00
5968 Highland, 2d floor, 5 rooms, bath, fur. comb. fixtures ... 20 00
3210 Osceola, 2d floor, 5 rooms, bath, combination fixtures ... 18 00
4354 Finney, 2d fl., 5 rooms, attic, bath, fixtures ... 18 00
1128 A. Ange, 2d fl., 5 rooms, bath... 18 00
2902 St. Vincent, 2d fl., 5 rms., bath. 18 00
1812 Papin, 1st fl., 5 rooms, bath... 18 00
3869 Lafayette, 1st floor, 6 rooms, bath, fixtures, shades and screens ... 18 00
3714 Loughborough, 2d fl., 5 rms., bath, furnace, shades ... 17 00
1420 S. Grand, 2d floor, 4 rooms, bath, fixtures ... 17 50
4631 Fairfax, 2d floor, 4 rooms, bath. 16 00
1626 Papin, 1st floor, 4 rooms ... 16 00
3820 Forest Park, 2d floor, 5 rooms, bath, fixtures ... 16 00
1919 Papin, 2d floor, 4 rooms, bath. 16 00
1407 S. Compton, 2d fl., 3 rms., bath. 14 00
3403 Walnut, 2d floor, 4 rooms, bath. 14 00
1633 Cherokee, 3d floor, 4 rooms, bath. 12 00
1622 S. 3d, 2d floor, 3 rooms, bath... 12 00

ROOMS.

2334 S. 13th, 2d floor, 6 rooms ... 14 00
2101 Arsenal, 1st floor, 4 rooms ... 12 00
2104 Arsenal, 1st floor, 4 rooms ... 12 00
1938 Cherokee, 3d floor, 4 rooms, bath. 12 00
1103 Glasgow, 2d floor, 3 rooms, bath. 11 00
1518 S. 3d, 3 rooms ... 11 00
1403 S. Eleventh, 1st fl., 3 rooms ... 11 00
1901 Arsenal, 3d floor, 3 rooms ... 10 00
813 Hickory, 2d floor, 3 rooms ... 10 00
2911 Market, 2d floor, 3 rooms ... 10 00

FOR COLORED.

4031 Fairfax, 1st or 2d floor, 4 rooms, toilet ... 12 50
4030 Finney, 1st floor, 4 rooms ... 12 00
2226 Walnut, 2d floor, 4 rooms ... 12 00
4106 Fairfax, 1st floor, 4 rooms ... 12 00
2226 Wash, 1st floor, 3 rooms ... 10 00
2226 La Salle, 1st floor, 3 rooms ... 9 00
27 S. Channing, 1st floor, 3 rooms ... 7 00

STORES, ETC.

2736 Chouteau, bakery oven and living rooms ... 55 00
1509 Cass, store and 4 rooms ... 32 00
1933 Cherokee, large store and 1 rooms. 30 00
813-15 Hickory, store ... 25 00
1919 Park, large store ... 25 00
5552 Terry, store and flat, above; bath 15 00

B. H. Stollman R. E. Co.
4003 CHOUTEAU AV.

1076A S. King's highway, 6 rooms, bath and furnace ... $27 50
4705A Race Course, 5 rooms, bath... 20 00
3529A Laclede, 6 rooms and bath... 20 00
1639A Central, 5 rooms, bath, garage. 20 00
4544A Manchester, 4 rooms and bath.. 17 00
4100 Gratiot, 3 rooms and bath... 16 00
4448A Oakland, 3 rooms, bath, alcove. 16 00
4071 Magnolia, 3 rooms and bath... 14 00
937A S. Vandeventer, 5 rooms ... 14 00
3650A Clark, 3 rooms and bath... 12 00
1138A Talmage, 3 rooms ... 10 00

COTTAGES.

3908 Louisiana, 4 rooms ... 17 50
3722 La Salle, 3 rooms ... 10 00

STORES.

3524 Greenwood bl., store ... 35 00
3148 Laclede, good location ... 25 00
4514 Easton, store ... 10 00
4326 Clayton: store ... 10 00

COLORED.

4019A Papin st., 3 rooms ... 10 00
4019A Cozens, 3 rooms; per week ... 2 00

Let Us Collect YOUR RENTS

We want your rent collections on apartments, flats, residences and stores. We can give you the best possible service. We have very few vacancies on our rent list. If you have any list them with us and we will find you tenants if business-like handling and persistent effort are worth anything.

HEFFERNAN R. E. CO.,
705 Chestnut St.

The Post-Dispatch want columns afford a natural channel of communication between seller and buyer of any useful article no longer needed—a safe and tested channel, and open to all who have selling tasks facing them.

AGENTS RENT LISTS

FLETCHER R. HARRIS
REALTY COMPANY
N. W. Cor. Fourth and Olive Sts.
Main 5309. — Central 876.

DWELLINGS.

4445 Westminster, 12 rooms, 3 baths, hot-water heat, good order ... $150 00
5117 Washington, 12 rooms, h.-w. heat, 2 baths, garage; furnished; ready Nov. 1 ... $150 00
834 N. King's highway, 10 rooms, bath, furnace, brick stable, open...
3400 Morgan, 16 rooms, bath, h.-w. heat ... 6500
5146 Cabanne, 12 rooms ... 50 00
4244 McPherson, 11 rooms, bath, fur. 50 00
3404 Morgan, 10 rooms, bath, furnace.. 50 00
5105 Kensington, 9 rooms, bath, fur.. 45 00
2309 Olive, 11 rooms, bath, stable, etc. ...
2620 Washington, 11 rooms, bath, fur. ...
5875 Cabanne, 10 rooms, bath, furnace, etc ...
1213 Chouteau, 11 rooms, bath... 40 00
522 Pendleton, 8 rooms, bath, fur.... 37 50
832 Chouteau, 17 rooms ... 35 00
4027 Russell, 9 rooms, bath, furnace.. 35 00
3100 Franklin, 8 rooms, bath... 30 00
3002 Locust, 8 rooms, bath, furnace.. 30 00
2546 Lafayette, 9 rooms, bath, furnace 27 50
1123 N. Compton, 11 rooms, bath, etc. 25 00
2923 Cass, 6-room dwelling and store and stable ... 25 00
2923 Cass, 6 rooms, store and stable.. 25 00

DWELLINGS.

Normandy, Marietta av., 10-room frame dwelling and 1¾ acres; fur., b., stable ...

APARTMENTS.

1172A N. King's highway, 5 rooms, bath ... 47 50
6023A Maple, 5 rooms, modern ... 42 50

FLATS.

4424A McPherson, 6 rooms, bath, fur. 30 00
4424 McPherson, 6 rooms, bath, fur.... 25 00
5203 Von Versen, 4 rooms, bath, fur.. 25 00
3505 Bartmer, 4 rooms, bath, furnace, second floor ... 22 50
4552 Page, 5 rooms, bath, fur., com. fixtures ... 22 50
3967 Flad, 4 rooms, bath, furnace... 19 00
3968A Flad, 4 rooms, bath, furnace.. 18 00
1907 S. Compton, 5 rooms, bath ... 18 00
4239A Castleman, 2d floor, 5 rooms, bath, furnace ... 18 00
4518 Morgan, 3 rooms, bath, 1st floor. 16 00
2216A Mullanphy, 4 rooms and bath... 16 00
4616 Morgan, 3 rooms, bath, 2d floor.. 16 00
6060A Cabanne terrace, 4 rooms, b., electric ... 16 00
4290A Finney, 3 rooms, bath ... 16 00
2009A Washington, 4 rooms, bath... 13 00
4018 Pendleton, 3 rooms, bath, 2d floor ... 14 00
4114A Pendleton, 3 rooms, bath, 2d fl. 14 00
4304A Page, 3 rooms, bath, 1st floor.. 14 00
4302 Page, 3 rooms, bath, 1st floor... 14 00
1223 Pendleton, 3 rooms, bath, 1st fl.. 13 00
4104 Pendleton, 3 rooms, bath, 1st fl.. 13 00
1227A Pendleton, 3 rooms, bath ... 13 00
2003A Washington, 3 rooms, bath ... 13 00
1921A N. 24th, 3 rooms ... 10 50
2707 Thomas, 3 rooms, 1st floor ... 10 50
1325 N. 24th, 3 rooms ... 10 50
3047 Cass, 2d floor, 4 rooms ... 9 00

ROOMS.

400-11 N. 3d, on 3d and 4th floors, large double room ... 13 00
120½ N. Third, 2d and 3d floors ... 12 50
2705 Thomas, 1st floor, 3 rooms, bath... 10 00
1125 N. 24th, 1st floor, 3 rooms ... 10 00
2119A Olive, 2d floor, 2 rooms ... 10 00
124 S. Trudeau, 3 rooms, 1st or 2d fl. 9 00
1423 Bremen, 3 rooms, 2d floor ... 9 00
2410 Biddle, 2d floor ... 8 00
4003 S. Twelfth, 2d floor, rear ... 8 00
1435 Bremen, 3 rooms, 3d floor ... 8 00
1533 Franklin, 2 rooms, 2d floor ... 7 00
128A Trudeau, 3 rooms ... 7 00

FURNISHED FLATS WANTED

APARTMENT Wtd.—Small furnished or unfurnished apartment; would take unexpired lease. Forest 3316.

APARTMENT Wtd.—For the winter, small 2 or 3 room, furnished or unfurnished; state terms. 733 Catalpa av., Webster Groves, Mo.

APARTMENT Wtd.—To rent; 5 rooms, furnished or unfurnished; on car line; near Taylor av.; or unexpired lease. Box C-218, Post-Dispatch.

FURNISHED FLAT Wtd.—All or part; doctor will rent furniture. Box E-80, P.-D.

FURNISHED APARTMENT Wtd.—Two or 4 rooms, heated; kitchenette, bath, completely furnished for housekeeping; good location. Address H. B., Room 1019, Marquette Hotel.

FURNISHED APARTMENT Wtd.—6 rooms, completely furnished or bungalow; West End or Clayton. Sunday call Forest 4806; Monday, Cabanne 2385; Station No. 33. (c)

FURNISHED APARTMENT Wtd.—By young couple, nicely furnished; two, three or four-room apartment; West End desired; permanent; references furnished. Address P. O. Box 914, St. Louis. (c)

FURNISHED FLAT Wtd.—About 5 rooms; rent more than $26. Box E-80, P.-D.

FURNISHED FLAT Wtd.—Or apartment; 3 rooms or more; Olive cars. Box T-218, Post-Dispatch.

FURNISHED FLAT Wtd.—Complete housekeeping; 2 or 3 rooms; best references; couple; Montclair-Paxe vicinity. Box T-163, Post-Dispatch.

FURNISHED FLAT Wtd.—Refined young couple, no children, desire 3-room furnished flat or apartment or to share same. Phone Grand 4297M.

LEASE Wtd.—Unexpired lease; young couple want two or three room furnished apartment, West End, desirable neighborhood. Phone Smith, Delmar 2406. (c)

FURNISHED FLATS—APARTM'TS

MISCELLANEOUS

FURNISHED APARTMENT Wtd.—5-room; between Belt and Hamilton, in Cabanne; steam heat; references exchanged; from 15th of November to May 1. Box C-155, P.-D.(c)

FURNISHED FLAT—Well-furnished, light, clean, sun parlor, near Forest Park; direct car; reasonable. Lindell 45. (c)

If you want to live in a cozy apartment, will furnish for you on rental basis; new, classy goods. Forest 3515.

AGENTS RENT LISTS

MASON TREPP
REAL ESTATE COMPANY

DWELLINGS.

4189 Maryland, 9 rms., hdwd. fl...$40 00
3036 Washington, 10 rooms, etc. ... 40 00
5016 Kensington, 8 rooms, bath, furnace, hdwd. fl., indirect lighting... 35 00
1105 Madison, 9 rms., newly decorated 27 50
2723 Union, 6 rooms, bath, 2 acres ... 27 50

FLATS.

5088 Von Versen, 5 rooms, 1st floor... 25 00
4144 Morgan, 8 rooms, toilet ... 25 00
1314A Franklin, 4 rooms, water ... 22 50
3046 Washington, 6 rooms ... 14 00
1105 Madison, 4 rms., newly dec. ... 14 00
2111 N. Eleventh, 4 rooms, water... 12 50
4450 Easton, 4 rooms, bath ... 12 00
3535A Clark, 4 rooms, water ... 12 00
1436 Madison, 3 rooms, gas, water... 10 00
210 N. Channing, 3 rooms ... 7 50
1910 Blair, 3 rooms ... 6 00

FOR COLORED.

1035 Leffingwell, 6 rooms, bath... 25 00

STORES AND LOFTS.

1818 Franklin, 20x140 ... 75 00
4172 Morgan, store and rooms above ... 75 00
1922 Union ... 35 00
2617 Chouteau, store and bakery oven 22 50
4062 McCaffery pl., 7 rooms, bath.... 20 00
3042 Olive, small store ... 18 50
4450 Easton, store, water ... 12 00
1910 Blair, 3 rooms ... 6 00

MASON-TREPP R. E. CO., 722 Chestnut st.

Jos. F. Dickmann R. E. Co.
623 CHESTNUT ST.

APARTMENTS.

4223 West Pine bl., 4 rms., sun porch, etc. ... $20 00
5418A Virginia, 3 rooms ... 15 00
1108 St. Ange av. ... 12 00
1624 Carroll, 4 rooms ... 12 00

RESIDENCES.

2027 Rutger, 8 rooms, bath, etc. ... 25 00
7205 South st. (St. Louis County), 6 rooms ... 20 00
2807 Hickory, 4-room cottage ... 12 50

STORES, ETC.

1108 St. Ange, store ... 25 00

FLATS WANTED

APARTMENT Wtd.—Responsible family of 3 adults wish modern 7-room apartment, west of Union, south of Delmar; rent must be moderate. Box C-107, P.-D.

APARTMENT Wtd.—For the winter, small 2 or 3 rooms, furnished or unfurnished; state terms. 733 Catalpa av., Webster Groves, Mo.

FLAT Wtd.—Four rooms, hall room, attic; west of Taylor. Box E-35, Post-Dispatch.

FLAT Wtd.—5 rooms, first floor, must be modern; present place 6 years; Soldan High School district. Delmar 8810X.

FLAT Wtd.—Three or four room flat, with steam heat; district of Belt and Page. Box T-84, Post-Dispatch.

FLAT Wtd.—5 rooms, conveniences, south of Gravois; family of 6; reasonable. Box E-129, Post-Dispatch.

FLAT Wtd.—Four rooms, or apartment; heat furnished; bath, light. Write particulars. 1408A N. King's highway.

FLAT Wtd.—Lower, 4

For Lease These Desirable Buildings

BROADWAY, 608-10 N., just north of Washington av.; two-story and basement; 17x47; steam heat; fine retail location.

BROADWAY, 814-16 N.; four-story building; steam heat, electric elevator; 25,400 square feet; will remodel to suit.

FOURTH AND PINE STS., N. E. COR.; four-story building; good central location; steam heat, electric elevator.

CHOUTEAU AV., 1617-19; four-story building, containing 25,000 square feet floor space; steam heat, electric elevator; light on three sides.

EIGHTH AND MULLANPHY STS., S. E. COR.; three-story building; 35x135; electric elevator; corner; light building.

FOURTEENTH AND PAPIN STS., S. E. COR.; five-story building, containing 65,000 square feet; steam heat furnished; sprinkling system; electric elevators; daylight building; low rental.

LOCUST ST., 106-8-10; four-story building; 50x43; heating plant; will install electric elevator; light on three sides.

LUCAS AV., 703-07; seven-story building, 30x106, containing 25,000 square feet floor space; electric elevator; will install steam heat and sprinkler system; low rental.

MARKET ST., 1012-14; we are erecting a two-story and basement building, 30x135; steam heat and electric elevator; modern throughout.

MAIN AND LUCAS AV., N. E. COR.; four-story building, containing 19,000 square feet; electric elevator; corner light; low rental.

OLIVE ST., 1226; seven-story building, 25x109, containing 21,000 square feet, electric elevator, steam plant; very prominent location.

OLIVE ST., 1813-15; five-story building, 50x109, containing 32,500 square feet; sprinkler system, electric elevator; very prominent location.

SEVENTH AND MORGAN STS., W. COR.; four-story building, 55x70, containing 19,000 square feet; electric elevator, steam heat, sprinklers.

THIRD ST., 400 N.; four-story building, 23x80; electric elevator.

THIRD AND VALENTINE STS., four-story building, 70x140, containing 49,000 square feet; steam heat and two electric elevators; light on four sides.

THIRD ST., 504 N.; five-story building, 30x150; sprinkler system, steam heat, electric elevator.

TWELFTH ST., 110-12 S., Opposite City Hall; elegant four-story building; electric elevator, steam heat; fine central location.

WASHINGTON, 1310; two-story and basement building; electric elevator, steam heat; in the heart of the wholesale district.

Call Us Up for Full Particulars

MARTIN-BREITT R. E. CO., 1119-22 Chemical Bldg.

7-STORY BUSINESS BUILDING

on Washington Avenue Must Be Sold

This building is located on Washington av., near the new Statler Hotel. The property in this locality is growing rapidly in value; is under term lease, paying good rate of interest on investment. See us for particulars.

Holbrook-Blackwelder Real Estate Trust Co.
211 NORTH EIGHTH STREET

TO LET—BUSINESS PURPOSES SOUTH

FARRELMAN, 4577—Cheap, store in good neighborhood, for any small business.

WEST

BAKERY—$20; Commonwealth av., near Mo. Pac. station, Maplewood.

DELMAR BL., 6088—Very light offices; steam heat, electric light and janitor. (83) quire room 60.

DELMAR BL., 4267—28 rooms, just completed, for hotel purposes; exceptional for family purposes.

DENTIST—Good location for rent for dentist that does good work at reasonable rates; workingman's neighborhood. Box R-15, Post-Dispatch.

EASTON, 4208—Large store room; good location for grocery or notions; $20. (c62)

EASTON, 3945—Small store; electric light and fixtures; water license paid; $12.50.

MANCHESTER, 4164—Nice large store; plate-glass front; newly decorated; $25. (c)

PETZEL, 5620—Six large rooms, hardwood floors, electric, tile bath, steam heat; reasonable. Central 2422.

PUBLISHER AND PRINTER WTD.—South or West, for doctor's office. Add. 786 N. Euclid.

RACLEDE, 4305—Very good location for doctor or dentist, four fine rooms and bath; special concessions to right party.

PAGE BL., 5451—Large store; steam heating plant; $30. UPDIKE, 906 La Salle Bldg.

PAGE BL., 5110—Plumbing shop established 10 years, and flat; vacant owing to death of owner; in good neighborhood. Just the chance to step into an established business; for particulars inquire of CHAS. RICHARDSON, 228-29 Title Guaranty Bldg.

Bell phone Olive 340.

RESTAURANT needed at 6235 Bartmer av., near Wagner Electric Co., etc.; large store; rent reasonable. ALBERT G. BLANKE, 711 Chestnut st.

STORE—For rent; s. e. cor. Ridge and Academy; fine store; low rent.

STORE—For rent, location for hardware and plumber; Delmar bl. transfer corner.

TELMORE CAVE & CO., 109 N. Seventh st.

STORE—3953 Easton, large, modern; granolithoid basement; living rooms; gas, electricity; $16.

TAYLOR, 1412 N.—Storeroom; reliable for tailor, florist or creamery; rent $16. (c)

4446 OLIVE ST.

Fine, large store; steam heat; will redecorate to suit. Main 393.

FEDERAL INV. CO., 107 N. Seventh st.

Splendid Corner Location

Southeast corner Boyle av. and Olive st., heat and janitor service furnished and water license paid; key at office.

HEMMELMANN-SPACKLER R. E. CO.,
622 Chestnut st.

LANGAN & TAYLOR BLDG.

S. w. cor. Delmar and Euclid; transfer corner; two desirable offices, second floor, single or ensuite; reasonable rent. Key at office.

BOTTORFF REALTY CO., 4914 Delmar. Forest 6546.

STORES

4278 Easton; small store, heat; Maryland and Euclid; choice store for rent in building; steam heat and very desirable.

E. A. BANISTER, 916 Olive st.

NEW STORES
Hodiamont and Etzel av.; large store; good location; rent reasonable. See us for terms.
E. L. BAKEWELL,
118 N. 7th St. Olive 5558.

LARGE STORE

916 Pendleton av., heat, janitor service and hot water furnished, water license paid; very reasonable rent to a live merchant; key with janitor.

HEMMELMANN-SPACKLER R. E. CO.,
622 Chestnut st.

HALLS

HALL—Grand and St. Louis, for dancing or lodges. Gus H. Eckert (Leasor), Grand and St. Louis; piano furnished.

NORTH

BARBER SHOP—Established location; will rent reasonable. 1643 N. 18th st.

COTTAGE, 3045—Small, steam heated store, good location for tailor, confectionery or bakery; rent only $15; 2 months free. (c)

EAST GRAND, 1923—Small store, with or without living rooms.

EAST PRAIRIE, 2122—Store and two rooms, $6.

FLORISSANT, 5355—Corner store, with or without five-room modern flat.

GRAND, 1324 N.—One-story store building, 26x70, with yard, fine light room; plate glass front, skylight, water, gas, electric lights; large double doors, suitable for auto repair shop; garage or light manufacturing; M. ALBERT F. JACOBS, Agt., Olivia Bldg.

JEFFERSON, 2728 N.—Near St. Louis av.; rent $15.

LABADIE, 4830A—Five rooms, bath, furnace, electric; put in first-class condition.

MONTGOMERY, 1101—Butcher shop; one month's rent free; good location. Tyler 419.

NORTH MARKET, 2708—Store, suitable for any small business; low rent. Central 2422. (c)

ST. LOUIS, 521—Store and two living rooms; $14. Grand 2941W. (c)

SALOON LOCATION—For rent, good, in the North End of city. Apply Hyde Park Brewery, 1400 Chambers before 10 a. m., during week. Central 150; Tyler 823. (c)

STORE—Small, St. Louis and Prairie.

STORE—Corner St. Louis and Arlington, electric lights, shelving, any business; cheap. Delmar 70R, Forest 2924W. (c)

STORE—For rent, fine store, including complete fixtures, etc.; all you need is the stock; good for variety, confectionery or small dry goods and notions; deal with owner direct. Box R-162, Post-Dis.

TWENTY-SECOND, 2206 N.—8 rooms, newly papered; good order; 1st and 2d floor; $16 and $9. (c)

COR. GRAND, ST. LOUIS
Southwest corner, with flat above, if wanted; fine business location; reasonable rent.
NORTH ST. LOUIS SAVINGS TRUST CO.,
Grand av. and Hebert st.

BUTCHERS, ATTENTION!

2248 North Market st., near Twenty-Third st., across from Kroger's; rent $12.50.
NORTH ST. LOUIS SAVINGS TRUST CO.,
Grand and Hebert.

FIRST-CLASS PHARMACY LOCATION

Southwest corner of Warne and Penrose sts.; new, large store; 5-room modern flat above; steam heat; this is a fine location for a druggist or other business.

FUERER R. E. CO., 222 Title Guar. Bldg.

NORTH SIDE STORE

Northeast corner 22d and University sts., suitable for first-class grocery and meat market; rent reasonable.

HEMMELMANN-SPACKLER R. E. CO.,
2407 N. Broadway.

TO LET—BUSINESS PURPOSES NORTH

STORE—4868 Lee; size small; next to odeon entrance; heat furnished; reasonable.

BANK BUILDING

GRAND-HEBERT

We have several choice offices at very reasonable rent; steam heat, hot water and janitor service.
NORTH ST. LOUIS SAVINGS TRUST CO.,
Grand av. and Hebert st.

GARAGES AND STABLES

BLAIR, 1534—Fine, large brick stable and wagon shed, cheap.

BLAIR, 3102—Two-story brick garage, on street; electric light. Cabany 4726R.

CASS, 3041—Stable, suitable for 1 or 2 teams.

DELMAR BL., 3743—Garage, electricity, cement floor, large entrance.

FLORISSANT, 5335—Reasonable, two garages, or can be used for stable.

GARAGE—10x16. 2235 McNair; $2. (c)

GARAGE—1439 Granville.

GARAGE—For rent; good, 3918 Westminster.

GARAGE—Brick; room for two machines; water; rent $5 per month. 3758 West Pine.

GARAGE—Frame building; $5 per month. 4633 Morgan st. (c)

GARAGE—For rent; fine, large; suitable for two or more machines. 2710 Washington.

GARAGE—For rent; suitable for one large automobile. Apply 5263 Vernon.

GARAGE—For rent; very reasonable. 5038 Vernon. Forest 6216R.

GARAGE WTD.—For small car, near Taylor and McPherson. Box T-203, Post-Dis.

GARAGE—1714 Arlington av.; inquire at front flats, downstairs.

GARAGE—4002 Delmar, for one or two machines; rooms above and room in house.
ALBERT G. BLANKE, 711 Chestnut st.

GARAGE—Large brick garage for automobile; also stable, cheap. 904 S. 18th.

GARAGES—For sale, portable steel, $70 and up, including permit. Auto Steel Garage Co., 3118 Easton. Belmont 1964. (c60)

GOODFELLOW, 1317—Garage; very reasonable. (c)

McPHERSON, 4216A—Brick and granitoid garage, 10x20; $3 monthly.

MARCUS, 1523—Large brick stable, $8 per month.

MARKET, 2220 (rear)—Large stable; $20.

MARKET, 3549—Two-story brick stable, $10. 2961 Laclede, stable, 3 stalls; $3.
HERRMANN R. E. CO., 1011 Market.

MINNESOTA, 2646—New garage.

PAGE BL., 4224—New brick garage; water, sewer, electricity; one or more machines.

PINE, 2115 (rear)—Stable, 6 stalls; vehicle room; entrance from Pine; only $10 per month.

HENRY E. BARTLING, 1011 Chestnut st.

STABLE—With yard and office room if necessary. 3845 Easton av.

STABLE—For rent; s. w. cor. 25th and Warren; large stable and yard; rent $9.

STABLE—Large brick stable and shed; large yard; front and rear entrance. Inquire grocery store, 8th st. and Lafayette av.

WEST BELLE PL., 4440—Small garage; clean; $3 month.

WESTMINSTER PL., 3918—Good garage.

50x150 Steamheated Garage
618-20-22 Walton av., between Walton and Washington avs.
KEANE & FRANKE, 1008 Chestnut st.

DANDY GARAGE

On Easton av., near King's highway; one-story brick building; good location; reasonable rent. See me at once.
GEO. J. WANSTRATH, 7174 Chestnut st.

WANTED—BUSINESS PURPOSES

DESK ROOM WTD.—In office building. Box R-222, Post-Dispatch.

DESKROOM WTD.—Or small office, with telephone service; in law suite. Box C-243, Post-Dispatch. (c)

LOCATION WTD.—Good, for making sausage, with smokehouse, if possible a slaughter house. Box T-111, Post-Dispatch.

LUNCH PRIVILEGE WTD.—In saloon; good cook and chile. Box R-209, Post-Dis.

MEAT MARKET WTD.—To rent, with fixtures. R. W. Vogt's, 5512 Vista av.

ROOM WTD.—Small room, suitable for light manufacturing; low rent. Box E-71, Post-Dispatch.

WANTED—To furnish heat for small office or store, 1st floor, facing prominent street, in exchange for space to demonstrate portable steam heat. Box E-191, Post-Dispatch.

BUILDERS' COLUMN

Solid agate, 10c line, minimum 20c.

BIDS. PLANS. ESTIMATES. ETC.

PLANS and specifications made, $10 up. Box E-207, Post-Dispatch.

CONTRACTOR—To bid on building. Call Sunday, 5046 Alcott.

MAKE alterations; change houses to flats; all kinds repairs; 25 years' experience; by day or contract. Box R-209, Post-Dis.

ARCHITECT will build 5-room and bath brick bungalow, $2000; 4 rooms and bath brick cottage, $1850; modern and complete; alterations; plans free.

JOYCE SURVEYING CO.,
CITY SURVEYORS.
Phones: Kinloch, Central 878; Bell, Main 1166, Estab. 1868. 620 Chestnut st. (c60)

WE do waterproofing and guarantee any 8-inch wall when we get through with it; there is no possible way for rain to come through with our method of waterproofing; all of our work is guaranteed; large or small contracts have our special attention. Schmidt Bros., tuckpointers; residence and place of business, 4237 Morgan. Bell phone, Linden 1724; Kinloch, Delmar 1590L. (c)

BUILDING MATERIAL

BRICKS—For sale, lumber, glass, etc.; cheap. 1522 Benton.

BRICK—For sale; 16,000 secondhand; very cheap. John Mullich & Son, 3530 Tennessee.

BRICKS—For sale; 1,000,000; good, secondhand, in buildings we are wrecking in old city blocks 7-8, Pestalozzi and Dorcas; at your own price. Schaefer Bros. Builders' Supply Co., 4024 Easton av.

BUILDING MATERIALS—For sale; slate shingles, 10x14, cheap. 3413 Franklin; Lindell 101.

BUILDING MATERIAL—For sale, more than $20,000 worth of new and used building material of every description, at our mammoth yards and warehouse on Easton av., between Vandeventer and Sarah, consisting of lumber, brick, rock, according to your plans. Don't forget notice; it will pay you to buy from Schaefer Bros. Builders' Supply Co., wholesalers and retailers; structural iron, piping, plumbing, millwork; also large saw and planing mills in connection with plant, where we are prepared to furnish anything of building material both new and used. Office, 4024 Easton, St. Louis, Mo.

REAL ESTATE FOR EXCHANGE

BUILDING MATERIAL—For sale, of every description; secondhand. National Wrecking and Supply Co., 1220 N. Jefferson av.

BUILDING MATERIAL—For sale, joists of all kinds, flooring and sheathing; all building supplies; 100,000 brick. Thomas Kelly, 810 Barry. Phone Sidney 1817.

BUILDING MATERIAL—For sale, carload new windows and doors, columns, etc.; 50 per cent discount; let me figure your bill complete, either new or used lumber. 7 to 9 a. m. Willard, Clayton and McCausland.

BUILDING MATERIAL—For sale, all, in whole city blocks 7 and 8, Pestalozzi and Dorcas street; consisting of 100,000 ft. white pine sheeting, 500,000 ft., all sizes of dimensions, mill work, doors and window frames complete with sash at prices consistant with quality of goods; we also carry a full line of builders materials, both new and second-hand at our yards which is the best equipped place in the city to fill your orders; come and see for yourself; we sure give what you call service. Schaefer Bros., Builders' Supply Co., 4024 Easton av.

BUILDING MATERIAL—For sale, at Schaefer Bros.' Builders' Supply Co. yards, 4018-4026 Easton; all materials formerly contained in the 2 square blocks of buildings at new Bevo plant, and now at our yards; this material consists of first-class doors, window frames, white pine joists and studdings; in fact, everything needed in the building line, which we will sell at prices considerably lower than new material of like quality; the greater part of these buildings had only been built a short time and the material in these is as good as new; we also offer for sale all materials in old mail house on 11th and Park av.; this material is all white pine and full thickness; in addition to our material department we operate a planing mill and sawmill, where we can manufacture special and stock mill works to your order on short notice; we have no brick yard in St. Louis, but come to the old location, 4018-4026 Easton av., just west of Vandeventer av., and let us show you.

CASH paid for unsalable lumber and building material; all kinds, 3635 Laclede. Delmar 3688J.

MAPLE FLOOR Wtd.—To buy, sufficient for space 50x70; quote delivered price. Pastime Theater, Hamilton and Ark.

ROOFING

ANCHOR ROOFING CO. builds or repairs any roof. 4486 Easton. Delmar 2896R. Forest 1023. (c99)

ANY leak in any roof or gutter repaired and guaranteed, only $2.50; additional leaks, same address, 75c. Putney Roofing Co., Central 1127L, Tyler 2217.

REAL ESTATE

Solid agate, 10c line, minimum 20c.

REAL ESTATE WANTED

COTTAGE Wtd.—In exchange for flat, V. W. Reitz Jr., 620 Mermod-Jaccard Bldg.

FLAT Wtd.—Single; give modern brick bungalow part payment. Box C-19, P.-D.

RESIDENCE Wtd.—About six rooms, bath, etc.; must be cheap. Box W-85, P.-D.

VACANT LOT Wtd.—Will do building, take lot for pay. Box C-24, Post-Dispatch.

FLATS Wtd.—Any part of city; must be cheap. Box E-273, Post-Dispatch.

FLATS Wtd.—West End; must be bargains. Box E-279, Post-Dispatch.

LOT Wtd.—University Heights; 60 feet front; will pay cash. Box O-267, Post-Dispatch.

FLAT Wtd.—With room for 2-passenger touring car. Box T-136, Post-Dispatch.

EQUITY Wtd.—$500 cash paid for equity in flat, subject one loan. Box T-135, P.-D.

LOTS Wtd.—One or two, 55 feet, Washington Heights dists. Delk, 1319 Barnett pl. (c)

BUNGALOW Wtd.—Or house, 5 or 6 rooms, for cash; must be in good neighborhood. Box C-198, Post-Dispatch.

CASH for equity in good city or county vacant; describe fully. Alberts, 3635 Laclede.

GARAGE Wtd.—To buy home or property to be converted into business; payments like rent. Box C-87, P.-D.

COTTAGE Wtd.—In good location, where owner will take 20 shares ($2000) Mutual Brewery stock in payment. Box E-140, P.-D.

LOT Wtd.—50 feet, on King's highway, near Lee; give price and particulars. Box T-180, Post-Dispatch.

FLAT Wtd.—To buy 5 and 6 room flat in good neighborhood; Hamilt; modern and cheap. Box E-157, Post-Dispatch for particulars.

RESIDENCE Wtd.—To rent, 6, 7 or 8 room, west of Taylor av.; must be modern; not over $40 per month. Box W-145, Post-Dis.

COTTAGE Wtd.—Between Jefferson and Nebraska, Cherokee and Shenandoah; all cash. Box W-55, Post-Dispatch.

COTTAGE Wtd.—As part payment on my well-built, modern, steam heated, 5 and 5 room flat, $6500. Box W-95, Post-Dis.

FLAT Wtd.—In exchange for my six-room brick residence; bath, furnace, Dutch dining room; $4500. Box W-153, Post-Dis.

FLAT Wtd.—Single or double, up to $10,000; will give suburban house as part pay. Box B-178, Post-Dispatch.

HOME BUILDING Wtd.—Brick; even up, for my 80-acre farm; price $3800. Ad. W. B. O'Brien, Fredericktown, Mo.

COTTAGE Wtd.—Price about $2500, for my equity in modern single flat. Box W-56, Post-Dispatch.

COTTAGE Wtd.—Small; will assume mortgage; describe for clear property. Box R-160, Post-Dispatch.

FARM Wtd.—My 7-room residence, lot 100x140; hot-water heat; will trade for small clear farm. Box O-253, Post-Dis.

RESIDENCE Wtd.—St. Mark's Parish; for cottage or single flat as part pay. Box E-245, Post-Dispatch.

REAL ESTATE Wtd.—Spot cash for real bargains; describe fully; don't answer unless cheap. Box E-254, Post-Dispatch.

WILL finance and build small house and help dispose of your property; no risk to you. Box T-245, Post-Dispatch.

LIST your property with us. We have buyers on waiting list for same. See Mr. Detering, TOMBRIDGE AGENCY, 3318 Meramec. Both phones. (c)

LAND Wtd.—Unimproved, in exchange for expert stenographer and notary service, not particular as to location or quality. Box T-18, Post-Dispatch.

RESIDENCE OR FLAT Wtd.—Something good; will give modern brick bungalow in Kirkwood as part pay. A. Ebbeler, 2924 Olive st.

COTTAGE Wtd.—Have $400 cash to apply on purchase of frame cottage in South St. Louis; not over $1800. Not from owners only. Box W-80, Post-Dispatch.

INCOME PROPERTY Wtd.—Must be cheap, and give full particulars if you have something you want to sell at once. Call or write. CHAUNCEY P. HEATH R. CO., 1006 Chestnut

RESIDENCE—6-family flat building of 4 rooms and bath each; rent $1343 per year; clear; will take a 7-room residence in trade or same. Box O-215, Post-Dis.

RESIDENCE Wtd.—4-family flat of 4 and 5 rooms, bath, gas, etc.; street made; rents $822 per year; will trade for 7-room West End home. Box W-100, Post-Dispatch.

LAND Wtd.—To buy small, improved tract, low-priced land, convenient to St. Louis; some timber preferred; might rent. J., 1348 Wyandotte, Kan.

HOUSE Wtd.—Small, cottage or well located clear vacant for my equity in modern 8-room brick residence in restricted Washington Heights district; will give good trade. Box O-225, Post-Dispatch. (c)

FLAT Wtd.—At once, 5 and 6 or 5 and 5 room, modern, in Tower Grove Heights district, near car; up to $600 for cash.
KRUEGER BROS. REALTY CO.,
Grand and Gravois.

LOT Wtd.—50x100 inside or 25x125 corner, to buy for cleaning plant; will pay cash, if a bargain; location from Laclede to Easton, from Jefferson to Taylor. Address J. H. Parent, 3691 Olive. (c7)

Want Real Estate Bargains

Have ready cash; quick answer. Box W-72, Post-Dispatch.

REAL ESTATE FOR EXCHANGE

CREAMERY Wtd.—To exchange Texas land. Address, 201 N. 22d st., Murphysboro, Ill.

FOR an exchange on your farm or city property, see Reitz, 620 Mermod-Jaccard Bldg.

COTTAGE Wtd.—Exchange 83-acre improved farm for cottage. Box T-15, Post-Dis.

COTTAGE Wtd.—Sale or trade; what have you? Box T-15, Post-Dispatch.

FLAT Wtd.—To exchange small house, clear; want 4-family flat, south. Box W-24, P.-D.

FLAT Wtd.—To exchange small residence; want 4-family flat, south. Box O-73, P.-D.

COTTAGE Wtd.—Exchange clear, 6-room residence. Box E-257, Post-Dispatch.

HOUSE Wtd.—20 acres improved; also equity in 6-room house. Box T-88, Post-Dis.

PROPERTY Wtd.—Widow will exchange 150-acre farm for city home. Box T-178, Post-Dispatch.

PROPERTY Wtd.—Exchange modern 4 and 5 room flat, and vacant or cottage. Box E-278, Post-Dispatch.

ALL KINDS of property for exchange. RIDINGTON R. E. CO., 1219 Fullerton Bldg.

SMALL HOUSE Wtd.—Flats to exchange for vacant or small house. MARY L. MOORE, 6200 Easton.

PROPERTY Wtd.—Exchange 2500 feet at $10 per foot, just west of Wellston; want good income property. Box W-102, Post-Dis.

GROCERY Wtd.—For equity in flat; price of flat, $4000; close to Cherokee and Grand; streets made. Box E-61, Post-Dispatch.

FLAT Wtd.—To exchange farm for flat equity or clear house; state particulars. Morris, 2929 Locust.

LOT Wtd.—In Visitia Part or vicinity, for new Maxwell roadster, in fine condition. Olive 4021 or Central 1821. (c)

PROPERTY Wtd.—Clear, country vacant, in exchange for pretty flat, 2 rooms, flat, West End; no agents. Box C-178, Post-Dis.

FARM Wtd.—Up to $5000, in part payment for my income flats, or my beautiful West End home. Box W-100, Post-Dispatch.

LOT Wtd.—In Visitia Park or vicinity, for new Maxwell roadster, in fine condition. Olive 4021 or Central 1821. (c)

PROPERTY Wtd.—Clear, country vacant, in exchange for pretty flat, 2 rooms, flat, West End; no agents. Box C-178, Post-Dis.

FARM Wtd.—Up to $5000, in part payment for my income flats, or my beautiful West End home. Box W-100, Post-Dispatch.

COTTAGE Wtd.—Want cottage, vacant or land for equity in business property; 30xx block Olive st. V. W. Reitz Jr., 620 Mermod-Jaccard Bldg.

RESIDENCE Wtd.—Elegant business corner, all rented and leased for $5200 per year; owner wants to exchange this corner for a 12-room residence in the West End; will trade on the right basis.
M. S. FUQUA, 118 N. 7th. Olive 5555.

FARM Wtd.—Small, improved, in Northern Illinois or Indiana, in exchange for grocery and meat market in East Side town, doing good business; good reason for change. Box J-22, Post-Dispatch.

VACANT Wtd.—For exchange, beautiful, 5 and 5 room, highly modern single flat; 39xx Utah; garages; rents $720 per annum; will trade for clear vacant or small house. Box O-70, Post-Dispatch.

PROPERTY Wtd.—Will exchange dry goods, shoes, furnishings, about $2500, clear; cash business; low rent; want St. Louis or suburban property. Box 171, Pleasant Hill, Mo.

RESIDENCE—For sale or exchange for Los Angeles property; new 6 room residence with all modern conveniences; also 2 5-room cottages, 3724, 3728 and 3730 Carter av.; price $7000. Inquire at 3730 Carter. (99)

FLAT Wtd.—To exchange, a good 4 and 5 room flat, now over $5000; will give in exchange a clear 5-room brick house near Taylor av. and pay difference in cash or assume deed of trust. Box W-27, Post-Dispatch.

FLATS Wtd.—Double or triple, in exchange for a piece of good corner business property in South St. Louis; might consider small acreage; tell what you have to trade for equity up to $15,000? Box O-265, Post-Dispatch.

VACANT Wtd.—Flats to exchange, 56-63 Eiler st., new double 2-story brick, 4 flats of 3 rooms and bath each; lot 40x120; rental $768 per annum; price $8000; will consider vacant ground as part payment.
H. REMSBECHER & CO., 3757 S. Jefferson.

PROPERTY Wtd.—Want to trade 3949 Moffitt, a 7-room dwelling, modern throughout, 50-foot lot with stable and garage, also 5140 St. Louis av., a modern 5-room cottage, with stable; what have you to trade in a flat? See Kamp, 114 N. 7th st. Olive 3242.

RESIDENCE Wtd.—I have four-family three-room flat and double five-room house, central downtown, fine business corner; rents $624; will trade for seven-room West End residence or single flat; owner, Forest 3963. (c1)

COTTAGE—For exchange, A nice 4-room and bath cottage; 12-inch walls, granitoid basement; all improvements made; Tower Grove Heights; d. t. $1800; lot 25x127; will take small lot in part payment. Box T-58, Post-Dispatch.

LAND—For sale, 5½ acres, 1¼ miles west of Trenton, ⅛ mile north of Gravois rd.; good 8-room house; all modern conveniences and all outbuildings; first-class condition; will consider good flat in exchange.
TRUST CO. OF ST. LOUIS COUNTY,
Clayton. Mo. (c)

INCOME PROPERTY Wtd.—500-acre farm, in Saline County, Ill.; located in the best coal field in the State; about 300 acres under cultivation; productive soil; price $30,000; incumbrance $10,000; want merchandise or income property for equity. Lock Box 177, Mt. Carmel, Ill.

INCOME PROPERTY Wtd.—160-acre farm, in Wayne County, Ill.; 100 miles east of St. Louis, on S. O. Ry.; about half under cultivation; good productive soil; price $12,000; incumbrance $4000; want merchandise or income property for equity. Lock Box 177, Mt. Carmel, Ill.

FLAT—For exchange; two flat built, double 3-room flat, with bath; renting for $14 each, or $56 per month; flats are small, but in excellent South Side neighborhood; two blocks from car; worth $3600; will trade $2000 equity for small cottage or vacant. Box W-25, Post-Dispatch. (c)

FOR EXCHANGE—3624-26-28 California av., 6-family flat building; rents $1300 per year; for single flat near Lafayette Park; will make a good exchange. See Mr. Detering, TOMBRIDGE AGENCY, 3318 Meramec. Both phones. (c)

BUSINESS BUILDING—For exchange, s. w. cor. 7th and Carr, 3-story brick; 97x97; 97x45; elevator, steam heat; 18-inch walls; good condition; suitable for light manufacturing, wholesale or any business; value $25,000; equity $12,000. Have farms, flats or residence for equity or will sell at sacrifice.
KRUEGER BROS. REALTY CO.,
Grand and Gravois.

INCOME PROPERTY Wtd.—680-acre farm, in Chicot County, Ark.; 1 mile from county seat, Lake Village; 400 acres under cultivation; good improvements; no better soil anywhere; price $30,000; incumbrance $10,000; will accept $5000 cash and trade balance for income property for equity. Lock Box 177, Mt. Carmel, Ill.

ACREAGE—For sale or exchange; I have several thousand acres finest farming and citrus fruit lands, some improved, free of debt, in settled community Rio Grande Valley, Texas, for sale or exchange; lots of 160 to 320 acres or larger; consider A1 income or improved Eastern farms; no deal too large or too small. Box R-154, Post-Dispatch.

HOUSE—For exchange; on account of change of position making it necessary to leave St. Louis, I am compelled to dispose of my country home; 105x160; 5-room modern bungalow; sleeping porch, hardwood floors, bath, massive mantels, furnace heat, large shade trees, granitoid walks, cistern, cave, sewer, water, gas, electricity; every city convenience; 35 minutes from city, suburban trains, 2 car lines; good public roads; garage, 5500; any kind of terms. Box O-268, Post-Dispatch.

SPECULATORS, ATTENTION TO TRADE. Northwest corner Talent and Bell sts., 215 x150, to exchange for income; good location for factory; clear of incumbrance.
JOS. F. DICKMANN R. E. CO.,
623 Chestnut.

SELL OR TRADE

My well-improved poultry, dairy and truck farm, 25 minutes' ride from St. Louis; good improvements; fruit of all varieties; submit what you have. Box T-69, Post-Dis.

ATTENTION, BUILDERS

Advertiser wishes to meet with a builder that will furnish a 5-room modern bungalow according to my plans and specifications; 5 rooms on 1st floor, consisting of large living room, combination dining room, kitchen, 2 bedrooms and bath, on 2d floor 2 finished rooms; lot must be at least 50 feet front, preferred on South Side, convenient to cars. In exchange I will give my present residence free and clear, located on South Side; good neighborhood; good car service; 40-foot corner lot; house contains hot-water heat, tile and marble bath, splendid kitchen, polished hardwood floors, all modern; hall paneled in quarter-sawed oak, good sleeping porch, facing south; house cost me over $12,500; too large for myself and wife; to save time state where your lot is situated. Box W-78, Post-Dispatch.

S. SECOND, 1326-28

Two-story brick building, lot 33x119; good future manufacturing site; see Kamp, 114 N. 7th st. Olive 3242.

REAL ESTATE WTD.—FOR EXCHANGE.

FARM, 3½ MILES STEELVILLE, MO.; 160 ACRES; 85 IN CULTIVATION; PASTURE AND TIMBER; GOOD LAND FOR HOGS AND GRAIN; LAND LAYS NICE; DOES NOT OVERFLOW; WELL AND POND; 4-ROOM HOUSE, DIFFERENT FRUITS; NO INCUMBRANCE; CLEAR TITLE; WANT ST. LOUIS PROPERTY IN EXCHANGE. OWNER IS NONRESIDENT. LOCK BOX 172, NEW BADEN, ILL.

NEW FLATS FOR EXCHANGE

4231-33-35-37 DE TONTY ST.

Elegant, new double flats of 3 rooms sun porch and kitchenette, hardwood floors; separate furnaces; beautiful electric fixtures, screens, shades, etc.; well built and nicely finished.

ALSO 4239 DE TONTY ST.

Elegant, new, single flat of 5 rooms down, 5 rooms up; nice tile bath, hardwood floors, steam heat, nice electric fixtures, screens, shades, etc.; lot 35x130; very well built and nicely arranged.

The owner of the above flats will exchange his equity for other clear property.

ANDERSON-STOCKE-BUERMAN
808 Chestnut St.

CITY REAL ESTATE FOR SALE MISCELLANEOUS

QUARTER LOT—For sale, section 8, Calvary Cemetery. Box G-207, Post-Dispatch.

HOMES BUILT TO ORDER

For $250 cash, balance like rent. We furnish the lot and build like your idea. Box O-237, Post-Dispatch.

CHOICE RESIDENCE LOT

Will sacrifice for quick cash sale, lot 50x158 feet, situated in highly restricted residence subdivision; all improvements made and paid for. Box T-144, Post-Dispatch.

A Real Bargain—$16 a Front Foot

I have a lot, 30x157, in the city limits, improvements all made. If you are interested, call Delmar 4023L.

SOUTH

LOT—For sale, 35x103, southwest corner Burd and St. Louis ave.; frame in rear. Owner, 7713 Vermont av.

LOT—For sale; 50x183; north side Tower Grove Park; 4550 and 4552 Magnolia; splendid surroundings; ideal residence site.

LOTS—For sale, 4 nice lots, 140'x156'; a bargain at $11 per foot; terms to suit. 7014 Plateau av.

LOT—For sale, in Southampton, on Nemaha st.; 1¼ blocks west of King's highway; if you are looking for good lot see me. 5744 Rutger.

LOT 100x135—TOWER GROVE HEIGHTS; fine corner, with all improvements made; will sell at bargain figure. Box O-247, Post-Dispatch.

CITY REAL ESTATE—SOUTH

CORNER LOT—For sale, 100x180 feet, near Forest Park, cheap. Box T-263, Post-Dis.

LOT—For sale, 33x125; 5032 Nottingham; cheap; owner needs money. For particulars apply to J. Yemick & Co., 3100 Pennsylvania.

CLEAR LOT FOR GOOD FLAT.
50x122, south side of Arco av., 100 feet west of Tower Grove; want to exchange for flat.
JOS. F. DICKMANN R. E. CO.,
623 Chestnut st.

Grand-King's Highway Lot

50x125; just north of Carondelet Park; well situated; will sell cheap.
JULIUS HALLER REALTY CO., 807 Chestnut.

Business Corner Sacrificed!

N. e. cor. Gravois and Winnebago; 70x125; must be sold; fine location for bakery or drug store; would be the only store of its kind for several blocks in either direction; neighborhood constantly growing.
GEO. WITSMA, 3266 Potomac. Phones.

$11.00 PER FOOT

All Improvements Made

Minnesota av., east side, between Neosho and Itaska sts., 235 feet, south of Neosho st.; lot 125x124; brick street.
CHAS. F. VOGEL R. E. CO.,
624 Chestnut st.

CHOICE LOTS
TOWER GROVE HEIGHTS

5000 feet, located on Juniata, Connecticut, Wyoming, Humphrey and Utah sts.; 3 blocks west of Grand av., 3 blocks south of Arsenal st. The above property can be sold in 30-foot lots or more.
CHAS. F. VOGEL R. E. CO., 624 Chestnut.

NORTH

GROUND—For sale, 75 feet vacant ground in North St. Louis; will sell cheap. Box O-216, Post-Dispatch. (c63)

VACANT—For sale, 42 feet, all improvements made; two blocks from school; price $22.50; ground is all right; the owner is wrong; phone Delmar 2480J. Call 5739 Spaulding. (c)

LOT—For sale, 4200 block Laclede av.; a bargain; will accept any $1500 lot for $1000; cash needed. Tyler 985.

LOT—For sale, 40 ft., North Park View, $10 foot less than other lots in same block; near Delmar; a bargain. Box W-38, P.-D.

LOT—For sale; Maryland Ter.; $30 a foot; incumbrance of first deed of trust, $1500. Otto Lucks, 1010 N. Taylor av.

LOT—For sale; corner; beautiful unrestricted, on Kingsbury bl., opposite Auditorium pl. D. Brewer, 413 Adelaide. University City.

LACLEDE and Newstead, northwest corner; 114 feet; unrestricted. $10,000.
ALBERT T. TERRY & CO.,
823 Chestnut st

SUBURBAN PROPERTY FOR SALE

MAPLEWOOD

LOT—For sale, cor. Drury Lane and Kensington, Maplewood; sidewalk made, sewer, gas, water; cheap; sacrifice; 72.6x135.6. Box T-231, Post-Dispatch.

HOUSE—For sale, best built home in Maplewood; lot 60x150; 10 rooms; all improvements; bargain for quick cash sale, account owner leaving city. 7848 Flora av.

New Brick Bungalow, $3800

7005 Cartan av., Maplewood; 6 rooms and reception hall; hardwood floors, tile floor in bath; large fireplace, large brick porch; forest trees; terms if desired; Manchester cars pass.

ALBERT WENZLICK, 1010 Chestnut.

RICHMOND HEIGHTS

BUNGALOW—For sale; nice, new, 6 rooms, near Richmond Heights; $2350. C. Rushl, Clayton, Mo.

WEBSTER

FARM—For rent, 2½ acres; 6-room house, fruit trees, etc.; near Prisco station, Webster Groves. Central 5572. (c7)

HOUSE—For sale, 6-room frame, in Wellston; water and gas; 2 blocks from city car; will sacrifice; price $1600. Box O-246, P.-D.

LOT—For sale; fine vacant; 50x150; in Webster Groves; oiled street; granitoid walk; water, gas; snap; $7 per foot; easy terms. C. J. HILL, 812 Chestnut st.

COTTAGE—For sale; a big bargain; 4-room; sewer, water, gas, laundry; $1703; your own terms. E. Laumann, 6200 Easton. Delmar 1261L, Cabany 738.

VACANT—For sale by owner; do you want a fine lot, 50x160, corner, at $6, or inside at $5 per foot? See me at once. C. J. HILL, 812 Chestnut st.

LOTS—For sale, sacrifice; lots 1, 2 and 3, block 1, cor. Orchard and Oakwood avs., Webster Park; 486 feet front; $6000 for quick sale. MISSISSIPPI-ALABAMA DEV. CO., Aberdeen, Miss. (c)

BUNGALOW—For sale; 6 rooms; hot-water heat, hardwood floors; lot 50x196½; located in very best part of Webster Groves; street and sidewalk made; reasonable terms. Webster 1571, or Box O-268, Post-Dispatch. (c7)

BUNGALOW—For sale; newly built; 5 rooms; situated in Webster; lot 75x135; deed of trust, $1800; will sacrifice my equity in the place for $500; place must be sold at once. Box T-219, Post-Dispatch.

RESIDENCE—For sale; six rooms, bath, hot water heat; lot 80x289; modern; 1½ blocks Meramec car, two blocks Frisco, four blocks Missouri Pacific, convenient to churches and schools; will sacrifice. 121 Selma av.; see me at once.

RESIDENCE—For sale, 6-room modern brick residence; large bathroom; all on first floor; hardwood floors; hot-water heat; high corner lot; 53x137; come out today and look at 18 West Jackson rd.; can be bought for $3200, and on easy terms; owner. (c)

HOUSE—For sale, very desirable home of 6 rooms, all conveniences; good barn, chicken yard, gardens, including asparagus bed and grape vines; all convenient to trolley and railroad; owner leaving city, must sell quickly. Phones Webster 604, Olive 4666. (c)

WEBSTER HOME

New 5-room cottage; large lot, 100x150; on Kirkham av., one block from electric line. J. E. DONNELL, 6201 Easton av. Maple and Hodiamont avs.

WEBSTER SUBURBAN

20 acres, corner Berry road and Kirkham av., at Glendale Station, on the Kirkwood-Ferguson line, frontline the Algonquin golf links; water and gas on both frontages; this beautiful tract must be sold; price now reduced to $1000 per acre; will make terms.

WEST ST. LOUIS TRUST CO., Easton av. and Sarah st.

Sherwood Forest

In Webster Groves, at Algonquin Station, on Missouri Pacific Railroad, and Manchester electric line; a natural park has been made into a subdivision, with large lots, securely restricted, and sidewalks are made and water, sewer and gas installed. Plats and prices will be furnished on application to CHAS. A. BAKER, Wright Bldg., St. Louis.

Webster Sacrifice

N. w. cor. Oakwood and Fairlawn avs.; beautiful 7-room frame residences; lot 91x218; large trees; furnace; modern conveniences; wonderful location; must be sold at once. Take Meramec Highlands car and get off at Oakwood av.¼ walk east 1 block; price $7500.

CHAS. F. VOGEL R. E. CO., 624 Chestnut.

WEBSTER PARK

Several attractive and beautiful homes for sale in this favored subdivision at prices from $6000 to $30,000. For particulars apply to CHAS. A. BAKER, Wright Bldg., St. Louis.

WEBSTER SUBURBAN

20 acres, corner Berry rd. and Kirkham av., at Glendale Station, on the Kirkwood-Ferguson line, frontline the Algonquin golf links; water and gas on both frontages; this beautiful tract must be sold; price now reduced to $1000 per acre; will make terms.

WEST ST. LOUIS TRUST CO., Easton av. and Sarah st.

Price Reduced $500

428 Alma av., Webster Groves; 5 rooms and bath, all on one floor; large screened porch, hardwood floors, furnace, with hot-water connection; electric fixtures, shade; lot 50x128; owner on premises.

WELLSTON

COTTAGE—For sale, or trade, 5-room frame, Wellston; for city. 1110 Warren, rear.

$3500 Wellston Cottage, $2500

For sale, 5-room brick, bath, hot water coil, etc.; fine bargain; act quick. Box O-208, Post-Dispatch.

BRICK COTTAGE, $1900

1577 Valle av., Wellston; a nice 4-room brick cottage; bath, concrete cellar; water, gas and electric light; lot 40x180.

H. E. SURKAMP, 6211 Easton av.

$4 Per Foot

In Edgewood Park, north of Wellston; walking distance to school; subdivision; take Kirkwood-Ferguson car to Hollywood station. Ask for Mr. De Grand, on the ground; $10 down, $5 per month; lots 30x135. L. WM. GERLING REALTY CO., Cabany 2509, Delmar 616L.

BUNGALOWS AND COTTAGES

MISCELLANEOUS

COTTAGE—For sale, or exchange, 5 room flat, for vacant lot. Box H-196, Post-Dis.

COTTAGE—For sale, 15-inch walls, 4 rooms, hall, bath, finished basement; bargain for cash. 3013 Grover; leaving city.

BUNGALOW—For sale, brand-new, 5-room, cost $1875; $50 cash, balance easy. Cabany 1554.

4-Room Bungalow, Price $2900

Bathroom complete, cement cellar, electric fixtures, screened, furnace, paint roof, colonnade openings, short block from car, stay or city limits; see what a bargain you get; $400 cash, balance to suit. Box W-18, Post-Dispatch.

We Are In the Market

For small cottages, frame or brick, running in price from $1500 to $3000. We have several bargains for this class of property, especially in vicinity of United Railways car lines. Give us a complete description of what you have; your property in a very short time if your price is right and location is right. We have several buyers and want something quick.

BORDERS REALTY CO., 612 Walnwright Bldg. Olive 668, Central 1

IF IT IS A BUNGALOW SEE THESE

4861 Wabada av., 6 rooms, tile bath.
2926 N. Taylor av., 5 rooms, tile bath, etc.
4606 Adelaide av., 5 rooms, tile bath.
4103 McRea av., 5 rooms, tile bath.
4626 Labadie av., 5 rooms, tile bath.
4460 Marcus av., 5 rooms, bath, etc.
4842 Greer av., 5 rooms, tile bath.
3607 N. Taylor av., 5 rooms, tile bath.
4056 Natural Bridge av., 5 rooms, tile bath.
4776 Labadie av., 5 rooms tile bath.
The above are the choicest little nomes in the city and can be bought on most attractive terms.

BUSH-BURNS, 1105 Chestnut st.

SOUTH

COTTAGE—For sale or exchange, on the South Side. Box T-86, Post-Dispatch.

COTTAGE—For sale, 4 rooms and bath; furnace, 4025 Schollmeyer.

COTTAGE—For sale, 6 rooms and bath, good as new, $2500. 3712 S. Compton.

COTTAGE—For sale; beautiful 4-room brick; $1,225; reasonable. 3855 Marine.

COTTAGE—For sale; 4 rooms; 50x126; brick stable 20x40. 3310 Caroline.

COTTAGE—For sale, 5-room brick and bath; modern; South St. Louis; sacrifice leaving city. Box O-219, Post-Dispatch.

COTTAGE—For sale; $2500 buys modern brick; 4 large rooms; nice yard; 4634 Nebraska. Olive 3580, Daugnas.

COTTAGE—For sale, 4057 Dahlia; modern 4-room brick; street made; owner very sick; must sell; sacrifice; Cherokee car south.

HOUSE—For sale; two-story brick; good condition; all improvements made. Call today, 2007 Utah.

COTTAGE—For sale, 5 rooms, bath and attic lot 30x110; $1200 cash, balance terms. 3859 Arsenal.

COTTAGE—For sale, five-room frame, bath, sewer and gas; lot 100x185; some cash, monthly payments. 2734 McCausland.

BUNGALOWS AND COTTAGES

SOUTH

COTTAGE—For sale; 4 rooms, bath, laundry, cellar, hot and cold water, furnace; street made; must be seen to be appreciated; $2900; Bellefontaine car south; 455 Fillmore. (c)

BUNGALOW—For sale; 4 rooms, bath, gas, electric lights, hot water heat, garage; lot 60x125; $2600; part cash. 4430 Itaska st.; take Cherokee car to Itaska st.

BUNGALOW—For sale, five rooms, reception and bath, everything modern; take Cherokee car; 6000 Gravois; price reasonable. 4132 Terrace av.

COTTAGE—For sale, fine 5-room cottage, with office room; good location for doctor; all modern conveniences and garage for 3 machines. Inquire 3750 Gravois.

COTTAGE—For sale, 4052 Taft; well-built 2-story 5-room; bath, reception hall; modern; too large for owner; $200 down; easy terms.

HOUSE—For sale; 4356 Delor; 4-room brick; bath, toilet, electric light, granitoid cellar, yard; $100 cash, $20 monthly; price $2250. Central 4356. (c)

BUNGALOW COTTAGE—For sale, 5 large rooms and bath, 35x125 feet; finest, up-to-date cottage in South St. Louis. See owner, 3649 S. Compton. (c)

COTTAGE—For sale, 5 rooms and bath; hot-water heat and all modern improvements; copper screens, granitoid basement and walks. Owner, 5450 Elenore av. (c)

COTTAGE—For sale or rent; I am leaving city and must sacrifice my new five-room cottage, with bath, all improvements made; no agents; price $2750. Box W-49, P.-D. (c)

$50 DOWN, balance monthly, buys nice 3-room frame, in good condition; lot 100x242; elegant place to raise poultry; 1 block from Broadway, in county. Herman Pauly, 1017 Blow.

COTTAGE—For sale; five-room brick, at a bargain; all streets and alley paved; near four street car lines, schools, churches, etc.; in a good neighborhood; 3839 Pennsylvania.

BUNGALOW—For sale, new brick California bungalow, near Tower Grove Park; King's highway; thoroughly modern; cost $4500, sell $3850; need money in business. Box C-211, Post-Dispatch.

COTTAGE—For sale, 4826 Neosho st., 1-story brick cottage of 5 rooms and bath; lot 30x125; will consider vacant as part payment. Keys next door west.

H. REMSBECHER & CO., 3757 S. Jefferson.

HOUSE—For sale; 2 rooms and shed; lot 30x132; fenced; water and gas; 1 block from Gravois, near school and church; price $750 on terms; rent money will buy. Call 6204 Goerner av.

COTTAGE—For sale; worth $2700; will sell for $2200; pay $200 cash, balance terms; 4 nice rooms, bath, cement cellar; on Gravois near King's highway; this is a big bargain for a well-built brick house. Box O-225, Post-Dispatch.

BUNGALOW—For sale; 6 rooms; modern brick; near Grover Cleveland high school and St. Anthony's church; tile bath, Dutch dining room; furnace and copper screens. 4280 Grandel.

COTTAGE—For sale; 5 rooms; well built brick; hot-water heat; tile bath, electric fixtures; Dutch dining room; cement cellar; one block from Broadway car; south; clear title; price $2900; worth $3500; pay $400 cash, balance terms to suit. Box O-227, P.-D. (c)

BUNGALOW—For sale; modern; 6 rooms, bath, hot water heat; hardwood floors; marble sink; Dutch dining room; fixtures and shades; stone porch, with coal bin and wine cellar underneath; everything first-class; just completed; small cash payment; easy terms for balance; open for inspection. 5221 Nottingham, Southampton; take Chouteau car. (c)

COTTAGES—We have brick and frame cottages located out Gravois rd., which we will sell at very low prices and on very easy terms. If you want to call us up or come to our office and we will be glad to give you further particulars. See Mr. Detering.

TOMBRIDGE AGENCY, 3318 Meramec. Both phones. (c)

AUCTION SALES

Not equal to my cut price at 3808 Michigan. Everything the latest; 6-room bungalow; a complete home; open all day; come in today. I also have other bargains.

NO CASH DOWN

Bungalows; 5-room bricks, slate roof; 4605 Loughborough; payments $20.25, which reduce month by month; your opportunity.

BUNGALOW FLAT

3666 McRee av.; a new, modern flat of 5 and 6 rooms; sun porches, tile bathrooms and shades, etc.; hot-water heat; rent $35 per month; this is a bargain; $8000.

ROETTGER-MASEK-JEHLE REALTY CO., Both phones. 19 N. Seventh.

Bungalow on Meramec St., $3900

3752 Meramec st., dandy 6-room brick; bath, furnace, electric; Dutch dining room; marble sink; slate roof; lot 50x125; $500 cash, balance monthly. "SEE US."

CHRISTIAN BRINKOP R. E. CO., Both phones. 619 Chestnut st.

Cottage Buyers, Save $200

Don't lay in your coal before you see our beautiful 5-room cottages with reception hall, Dutch dining room, tile bath, linen closet, clothes chute, kitchen cabinet, cooling closet, marble sinks, hot and cold water, gas, electricity, copper screens, shades, fixtures, Front Rank furnaces; here's a chance to save some money and pay your house off like rent. 6000 Phillips, Cherokee car.

GEO. WITSMA, 3766 Potomac. Phones.

You Had Better Look at This

A BIG BARGAIN.
4311 HUNT AV.

6-room brick cottage; bath; 13-inch walls; reception hall; all improvements made; city water, no sewer; lot 25x125. Don't lay long; no offer; no trade; $2000. B. H. STOLTMAN R. E. CO., 4003 Chouteau.

4439 VISTA AV.

3-room frame cottage; city water, gas; all improvements made; lot 25x160; bargain, $750; no less; no trade. B. H. STOLTMAN R. E. CO., 4003 Chouteau.

BRICK COTTAGE.

$200 cash, balance in rent; 608 Fassen st.; 4 rooms, electric lights, furnace, beautiful fixtures and decorations; bath, cemented and finished basement, suitable for living purposes; fine neighborhood; ⅛ block west of Bellefontaine car.

FASSEN REALTY AND INVESTMENT CO., Victor 1078, Sidney 889. 2701 Sidney. (c)

IDEAL BUNGALOW, $3750

4937 Wiesehan av.; 200 feet west of King's highway; convenient to schools, churches and cars; 6 rooms, bath, cement cellar; on Gravois and St. Anthony's church; tile bath, Dutch dining room; furnace and copper screens; $300 cash, balance to suit. Box W-18, Post-Dispatch.

Sherwood Forest

In Webster Groves, at Algonquin Station, on Missouri Pacific Railroad, and Manchester electric line; a natural park has been made into a subdivision, with large lots, securely restricted, and sidewalks are made and water, sewer and gas installed. Plats and prices will be furnished on application to CHAS. A. BAKER, Wright Bldg., St. Louis.

Webster Sacrifice

N. w. cor. Oakwood and Fairlawn avs.; beautiful 7-room frame residences; lot 91x218; large trees; furnace; modern conveniences; wonderful location; must be sold at once. Take Meramec Highlands car and get off at Oakwood av.¼ walk east 1 block; price $7500.

CHAS. F. VOGEL R. E. CO., 624 Chestnut.

WEBSTER PARK

Several attractive and beautiful homes for sale in this favored subdivision at prices from $6000 to $30,000. For particulars apply to CHAS. A. BAKER, Wright Bldg., St. Louis.

WEBSTER SUBURBAN

20 acres, corner Berry rd. and Kirkham av., at Glendale Station, on the Kirkwood-Ferguson line, frontline the Algonquin golf links; water and gas on both frontages; this beautiful tract must be sold; price now reduced to $1000 per acre; will make terms.

WEST ST. LOUIS TRUST CO., Easton av. and Sarah st.

Price Reduced $500

428 Alma av., Webster Groves; 5 rooms and bath, all on one floor; large screened porch, hardwood floors, furnace, with hot-water connection; electric fixtures, shade; lot 50x128; owner on premises.

WELLSTON

COTTAGE—For sale, or trade, 5-room frame, Wellston; for city. 1110 Warren, rear.

$3500 Wellston Cottage, $2500

For sale, 5-room brick, bath, hot water coil, etc.; fine bargain; act quick. Box O-208, Post-Dispatch.

BRICK COTTAGE, $1900

1577 Valle av., Wellston; a nice 4-room brick cottage; bath, concrete cellar; water, gas and electric light; lot 40x180.

H. E. SURKAMP, 6211 Easton av.

$4 Per Foot

In Edgewood Park, north of Wellston; walking distance to school; subdivision; take Kirkwood-Ferguson car to Hollywood station. Ask for Mr. De Grand, on the ground; $10 down, $5 per month; lots 30x135. L. WM. GERLING REALTY CO., Cabany 2509, Delmar 616L.

BUNGALOWS AND COTTAGES

MISCELLANEOUS

COTTAGE—For sale, or exchange, 5 room flat, for vacant lot. Box H-196, Post-Dis.

COTTAGE—For sale, 15-inch walls, 4 rooms, hall, bath, finished basement; bargain for cash. 3013 Grover; leaving city.

BUNGALOW—For sale, brand-new, 5-room, cost $1875; $50 cash, balance easy. Cabany 1554.

4-Room Bungalow, Price $2900

Bathroom complete, cement cellar, electric fixtures, screened, furnace, paint roof, colonnade openings, short block from car, stay or city limits; see what a bargain you get; $400 cash, balance to suit. Box W-18, Post-Dispatch.

We Are In the Market

For small cottages, frame or brick, running in price from $1500 to $3000. We have several bargains for this class of property, especially in vicinity of United Railways car lines. Give us a complete description of what you have; your property in a very short time if your price is right and location is right. We have several buyers and want something quick.

BORDERS REALTY CO., 612 Walnwright Bldg. Olive 668, Central 1

IF IT IS A BUNGALOW SEE THESE

4861 Wabada av., 6 rooms, tile bath.
2926 N. Taylor av., 5 rooms, tile bath, etc.
4606 Adelaide av., 5 rooms, tile bath.
4103 McRea av., 5 rooms, tile bath.
4626 Labadie av., 5 rooms, tile bath.
4460 Marcus av., 5 rooms, bath, etc.
4842 Greer av., 5 rooms, tile bath.
3607 N. Taylor av., 5 rooms, tile bath.
4056 Natural Bridge av., 5 rooms, tile bath.
4776 Labadie av., 5 rooms tile bath.
The above are the choicest little nomes in the city and can be bought on most attractive terms.

BUSH-BURNS, 1105 Chestnut st.

SOUTH

COTTAGE—For sale or exchange, on the South Side. Box T-86, Post-Dispatch.

COTTAGE—For sale, 4 rooms and bath; furnace, 4025 Schollmeyer.

COTTAGE—For sale, 6 rooms and bath, good as new, $2500. 3712 S. Compton.

COTTAGE—For sale; beautiful 4-room brick; $1,225; reasonable. 3855 Marine.

COTTAGE—For sale; 4 rooms; 50x126; brick stable 20x40. 3310 Caroline.

COTTAGE—For sale, 5-room brick and bath; modern; South St. Louis; sacrifice leaving city. Box O-219, Post-Dispatch.

COTTAGE—For sale; $2500 buys modern brick; 4 large rooms; nice yard; 4634 Neosho. Olive 3580, Daugnas.

COTTAGE—For sale, 4057 Dahlia; modern 4-room brick; street made; owner very sick; must sell; sacrifice; Cherokee car south.

HOUSE—For sale; two-story brick; good condition; all improvements made. Call today, 2007 Utah.

COTTAGE—For sale, 5 rooms, bath and attic lot 30x110; $1200 cash, balance terms. 3859 Arsenal.

COTTAGE—For sale, five-room frame, bath, sewer and gas; lot 100x185; some cash, monthly payments. 2734 McCausland.

BUNGALOWS AND COTTAGES

SOUTH

6-ROOM BUNGALOW

1107-17 McCausland Avenue; tile roof, sun parlor, hot and cold water, hardwood floors. Prices and terms very reasonable.

EDWARD BAKEWELL, 118 N. 7th St. Olive 5555

PRETTY 5-ROOM COTTAGES BEING SACRIFICED

$150 Cash—Balance Monthly

6618 Elmer av., Gravois and King's highway; a 1-story brick cottage of 5 rooms, bath, cemented cellar and laundry; lot 33x136 feet; price $2300.

Also 6619, 6623, 6626, 6631, same as above. CHAS. F. VOGEL R. E. CO., 624 Chestnut.

BUNGALOW

4940 Botanical av.; a 6-room brick bungalow; all modern conveniences; lot 85x150; price $3500.

CHAS. F. VOGEL R. E. CO., 624 Chestnut.

YECKEL BARGAINS

Owner Leaving City

5830 LANSDOWNE

Beautiful 5-room cottage, with bath, gas and electric, cemented cellar, furnace heat; lot 30x125; worth $3000; price $2750.

YECKEL REALTY CO., 2019 S. Broadway.

COZY BUNGALOW COTTAGE

4428 Wallace st.; well-built home of 3 rooms and bath; wired for electric; gas, china closet, cemented cellar, sewers paid for; worth $2000; price $1500.

YECKEL REALTY CO., 2019 S. Broadway.

South Side Cottages

$100 CASH, $15 A MONTH

5035-39 Newport av.; these cottages are the handsomest you ever saw; they have 5 rooms, reception hall, bath, marble sinks, closet in each room, colonnade opening, electric switch in each room; 13-inch walls all around; granitoid cellar and walks; take Cherokee cars to Delor st. and walk 2 blocks east to property; schools and churches; terms, $100 cash, $15 monthly; price $2800. Apply to JOSHUA WISENEUS, 311 International Life Bldg. 722 Chestnut.

WEST

COTTAGE—For sale; fine four-room, with bath, furnace, electric lights and gas; lot 45x125; terms. 3912 Jennings, Pine Lawn.

COTTAGE—For sale, cheap, frame, 4 rooms, lot 20x100. 6423 Spencer pl. Box R-219, Post-Dispatch.

COTTAGE—For sale; strictly modern four-room cottage, bath, gas and electricity; furnace; granitoid walks. 1425 Amherst av. (c)

COTTAGE—For sale or exchange, 4-room brick, bath; gas; basement; electric lights; furnace; want diamonds, lot, or cash; balance $25 monthly; price $2650. Box T-194, P.-D.

COTTAGE—For sale; 5 rooms, bath, oak floors, bookcases, furnace, garage; 2 fine lots; all at a bargain; must sell. 6753 Raymond. (2)

COTTAGE—For sale, in western section of city; 3 rooms, bath, all conveniences; will exchange my $1500 equity as first payment on a good 4 or 5 room flat. Apply 5379 Cote Brilliante.

BARTMER, 6522—New two-story brick bungalow; 5 rooms; hardwood floors; furnace; gas electric lights, bath; granitoid basement; walks; cheap and paid for; also sewer; price only $3250; reasonable terms; might consider good automobile as part payment; open for inspection. C-il Cabany 144.

COZY 5-ROOM COTTAGE

Practically new brick at great bargain; tile bath, dining room, furnace, hot and cold water; slate sinks; gas grate; electricity, large yard, shrubbery; on two best car lines; 25 minutes from Broadway. 1411 Walton. (62)

THING OF IT!
$2800

Buys 6-room bungalow; bath, hot-water heat, in West End, near Wagner Electric Co.; only two blocks from public school and churches, and I will make liberal terms. Box W-45, Post-Dispatch.

AT A BARGAIN

7148 Waterman; 9 rooms, large living room, sun porch; lot 50x140; take University car; price $7500.

NEW BUNGALOWS

$42.50 PER MONTH

Including interest; only require $500 cash payment, or more if built. These are strictly well built brick homes, 6 and 7 rooms, bath, hardwood floors, brick porches and mantels, tinted walls, living room, two enamel bedrooms and bath; lot 37½ feet; made street, sewer, sidewalk, gas, electricity, etc. 1025-1029-1031-1033-1035 Yale av., half block Market car, at Oakland av.; 2 blocks from Forest Park; only 4 left.

J. H. PARISH CO., 119 N. 8th st. See Jas. C. Morfit, Sales Mgr.

NEW BUNGALOW.

5921 BERLIN AV.

This attractive bungalow has 6 rooms, tile bath, sleeping porch; hardwood floors throughout; gas heater in bathroom; hot-water heat, etc.; see it for yourself, then see us for price and terms.

LEISNER REALTY & BLDG. CO., 1344 Pierce Bldg.

BUNGALOWS

IN WEST LEWIS PARK

JAS. A. DAVIE, 810 Chestnut st.

IF YOU WANT TO BUY AN ARISTOCRATIC BUNGALOW FACING BEAUTIFUL FOREST PARK

WHERE ALL OF THE BEST IMPROVEMENTS ARE MADE. TAKE MARKET CAR AND GET OFF AT LOUISVILLE AVE.

IN OAKLAND TERRACE

ORE THEM BEFORE YOU BUY

6 Rms. & Sleeping Porch
Colonial & Dutch Dining Rooms.
Tile Baths & Fixtures of the Latest
Copper Screens
Hardwood Floors Throughout.
Automatic Hot Water Heat.
Electric Fixtures.
Decorating.
First Class Construction.

REAL

See R. Weissenborn or O. Kubatzky on Premises

Open Daily, Sundays until 7:30 P.M.

NORTH

COTTAGE—For sale, 2728 Greer, electric, steam heat and garage; see owner at house.

UNIVERSITY, 2815—4-room brick cottage, $14. Apply 5066A Hiller pl.

HOUSE—For sale; 2830 Cass av.; $2000. Leonard Harnetiaux, Beaver Creek, Ill.

COTTAGE—For sale, big sacrifice, must sell, on car line. 5011 Union, near Lillian.

COTTAGE—For sale; brick; 4 rooms and bath; modern; $1850; terms; bargain. 3817 Clarence.

COTTAGE—For sale, new, brick, 4 rooms, tile bath, hardwood floors, furnace and Murphy in-a-door bed. 2016 Grover.

COTTAGE—For sale, new, brick, 4 rooms, hall and bath, $2250; easy terms; will trade for vacant. 5344 Genevieve. Delmar 4494J.

COTTAGE—For sale; 4-room brick; gas, electric light, bath, hot and cold water; street and alley made. Apply 3846 Cottage.

COTTAGE—For sale, 4 rooms, brick, first-class shape, electric lights, furnace, large garage; less than $1900; make offer. 2741 Bacon. (c)

HOUSE—For sale; 5238 Thrush av.; 8-room frame; price $2100; price $700; easy terms. STROTHMAN & STROTHMAN, 3607 N. Broadway.

DON'T MISS THIS SNAP—Must be sold; $2200 cottage 2820 Benton st.; 6 rooms; street made; a well-built brick cottage; open from 2 to 4 today. Box O-228, Post-Dis. (c)

COTTAGE—For sale; 4613 Garfield av.; 6-room brick cottage; hot and cold bath; electric fixtures; newly decorated and painted inside and out; price reduced for quick sale.

EASTON-TAYLOR TRUST CO., Easton and Taylor avs.

BUNGALOWS AND COTTAGES

NORTH

COTTAGE—For sale, 5 rooms and bath, 50-foot lot, fully improved; modern and in first-class condition; $2750; your own terms; make offer. 4230 West Farlin. Colfax 1352R.

$50 CASH, PRICE $1950

4529 Calvary; 1¼-story frame cottage of 5 large rooms, reception hall, attic, bath; newly painted and decorated; lot 30x127; open for inspection.

KORTE-RUST R. CO., 816 Chestnut.

$850 WILL BUY

4146 Penrose st., 3-room frame cottage; 25-foot lot; street and sidewalk made; great bargain; see it today.

STRODTMAN & STRODTMAN, 3607 N. Broadway.

BUNGALOWS

One left; 5218 Spalding av.; up to date; terms. WM. J. BECKER, 5231 North Market.

NORTH SIDE COTTAGE

4320 Obear av.; lot 30x142; fine one-story brick; 5 rooms, tile bath, furnace, combination fixtures, granitoid laundry; modern; improvements made; a first-class home; look at this; owner will show you through.

FUESER R. E. CO., 209 Title Guar. Bldg.

Bungalow Hunters

Lee av. line to end of line; two unsold on Lee av.; one-story effects; and five unsold on Penrose st.; immediately; two-story effects; all five rooms each; new buildings and make rent terms; own your own home. See M. Wade, on premises, or

KUHS & SON, 1001 Chestnut st.

BRICK COTTAGE

$100 DOWN—MONTHLY PAYMENTS

5115 Terry av. (1 block south of St. Louis av.); 5 rooms, bath, slate sink, wired for electricity, mixed for gas; granitoid basement; furnace; newly decorated.

HACKMANN R. E. CO., 1000 Chestnut st.

2111 BISSEL ST.

Cheap, modern, 4-room cottage, one block from old Water Tower; tile bath, Dutch dining room, hot and cold water, easy terms.

COZY HOME FOR YOU

5724 Terry; new brick cottage of 5 large rooms, tile bath, reception hall, electric fixtures, furnace; 30x150; part cash, balance same as rent. See this today.

KORTE-RUST R. CO., 816 Chestnut.

NO CASH NEEDED

ONLY 2 LEFT.

4881 and 83 San Francisco av., 2 blocks north of Natural Bridge rd. Take Natural Bridge cars; 5 rooms, bath; wired for electricity, slate sink, furnace, granitoid walks and basement; terms like rent; agent on premises Sunday from 8 to 5 p. m.

HACKMANN R. E. CO., 1000 Chestnut st.

Four-Room Brick Cottage, $2300

Street and Alley Made

Short block from Bellefontaine car, near Grover Cleveland High School; has bath, cement cellar, hot-water heat; lot 30x127; $400 cash, balance $18.53 all interest included monthly. Box W-20, Post-Dispatch.

Greulich's New Cottages

1102-04 College av.; new, 4-room cottages; tile bath, granitoid cellar; streets made; 1 block from Broadway; convenient for railroad and factory men employed east of Broadway; easy terms.

JOHN C. GREULICH REALTY CO., Open Monday evening. Grand av. Hebert.

REAL BUNGALOWS, $3600

Just being completed, 3600 to 3610 Cora av.; Natural Bridge car to Cora, one block south; five rooms, bath, furnace, large concrete porch, front and rear; no flat, grove roof, but roof with five-foot air space, with ventilators between ceiling joist and rafters; well built; terms.

KUHS & SON, 1001 Chestnut st.

BUNGALOWS

Six and 7 rooms, in restricted block; lots 200 feet deep; large shade trees in front, 50-foot building line; everything modern, in a good neighborhood; ⅛ block to public school; take Taylor car to Bridge and get off at 4475 San Francisco av.

HECKMANN R. E. CO., 215 Wainwright Bldg.

New Brick Cottages

ONLY TWO LEFT.

$100 DOWN, MONTHLY PAYMENTS.

5206 and 5209 Maffitt av.; 5 rooms, bath, furnace, etc.; strictly modern; street and sidewalk made.

HACKMANN R. E. CO., 1000 Chestnut st.

WE ARE BUILDING FIVE NEW

BUNGALOWS

At 4550 Natural Bridge Av.

They contain 5 rooms, tile bath, furnace, heat, slate sink, brick mantels, with bookcases and all the very latest conveniences; the lot is 150 feet deep; you can't beat this on most desirable terms. We will be glad to make any reasonable changes. Inspect them today. BUSH-BURNS, 1105 Chestnut st.

New 4-Room Brick Cottages

$175 CASH, $14 MONTHLY

No Interest on Monthly Notes

3039 and 3041 New Ashland place (convenient to Cass avenue cars); one block north of Labadie av.; contain large light rooms each, enamel bath, hot and cold water, electric showers, porch light, large closets, inside cellar stairs, enamel sinks, cabinet mantels, entire cellar granitoid, street and sidewalks made; beats paying rent; furnaces; open Sunday, $2250.

IGNATIUS McMENAMY, 3541 Easton av.

SACRIFICE

4444 MARYLAND AV.

Nine rooms, two baths, hot-water heat, hardwood floors; garage; entire immediate possession; cost $11,500; price cut to $7000.

JOHN S. CARTER & CO. RIALTO BLDG. S. E. COR. 4TH & OLIVE

FLATS, APARTMENTS, FOR SALE

MISCELLANEOUS

FLATS—For sale; single and double; good investments. WM. RODICK & CO., 2615 McNair av.

FLAT—For sale, well built, light, roomy 4 and 5 room flat; 2835 Park av.; bargain; terms. (c)

FLAT—For sale, 4 and 5 rooms, modern, near Fairground Park; 1 8-room modern double flat; will sell cheap. Call Delmar 3992L. (c)

FLAT—For sale; four and five room, modern, improved, newly decorated and painted; $4300; take this week for $3650. Call 6045 Garfield.

FLAT—For sale; real bargain; 5 and 6 rooms; on made street; brick porch, furnaces, baths, electric lights, etc.; worth $5000; can be bought on a quick sale for $4000; cheapest flat in St. Louis. Box W-29, Post-Dis.

Beautiful 5 and 6 Room Flat

Tiled bath, steam heat, hardwood floors, large porch; brick street; 38-ft. lot; rent $690; terms.

PHILIP H. LENZ & SON REALTY CO., 211 Wainwright Bldg.

FOR SALE

Apartment, bringing rentals of $13,000 yearly. Will take some property in exchange with cash and second deed of trust for part payment. This is a good paying investment. Owner lives in another city. See Milleson at

SHANTZ R. E. CO., 103 N. 9th st.

DITTMEIER BARGAINS

BEAUTIFUL DOUBLE FLATS

EXCHANGE OR SELL

2907-10 OHIO AV.
4344-46-4319-21-23 PENROSE ST.

These extra choice double and single flats to exchange or sell. Will take small cash payment or clear real estate, pay balance monthly; lifetime opportunity to dispose of old property for new; bring first-class income 3 rooms each, tile bath, beautiful fixtures, showers, fruit closet, etc.; of latest and best construction. See salesmen on premises, or see

FRANK L. DITTMEIER R. E. CO., 609 Chestnut st.

CENTRAL

TENEMENT PROPERTY—For sale or trade, 1413-15-17-19 Blair; in good condition; coming factory district; price $9000; make offer. Central 3736, Central 355.

FLAT—For sale; four and five room, modern conveniences; rent $450 year; lot 25x141; will sacrifice; central location. Box E-221, Post-Dispatch.

A Good Buy for Someone

$750 cash buys the equity in a 6-room brick, renting to 2 families; rents for $18.25 per month; deed of trust $4500; location 1623 Glasgow, or will trade for 2 or 4 room cottage.

E. A. BOKERN R. E. CO., 1015 Chestnut st.

SOUTH

FLAT—For sale, 4161 McRee (Shaw tract)—8-room flat, bath; real bargain; see it.

FLAT—For sale; 3 rooms; improvements; garage; bargain. 3015 Virginia av. (c7)

FLAT—For sale, strictly modern 4-room single flat, 3 rooms, double. 4653 Dahlia.

FLATS, APARTMENTS, FOR SALE

SOUTH

FLAT—For sale; 3 rooms; cottage, 6 rooms; below cost. 5007 Alabama av.

FLAT—For sale or exchange, equity 4150 Russel; want smaller flat or cottage.

FLAT—For sale, well-built, modern 4 and 4 rooms, on South Side; bargain for quick sale; streets and alleys made. Box T-68, P.-D.

PROPERTY—For sale; reasonable offer wtd. on 1542-44-46 S. 7th st. Geo. Spieler, 3308 Winnebago.

FLAT—For sale; 3525 Texas; 2-family; 3 rooms each; reduced from $3000 to $2500. Apply to J. T. Hughes, 1531 Hogan st. (2)

FLAT—For sale, 3881-83 Utah, five and five room flat, hardwood floors, steam heat, porches, parked street, garage, bargain. (c)

FLAT—For sale; 3007 Ohio; 6-family; three rooms and bath each; rents for $90; price $5000; must sell. Turner, 3019 Minnesota.

FLAT—For sale; choice 5 and 6 room, hardwood floors, steam heat, etc.; South Side; one block from car. Box W-25, Post-Dis.

FLAT—For sale; fine, single, 8 rooms, bath, electric; brick porch; bargain. 3939 S. Compton.

FLAT—For sale; 3421 Utah; 4 and 5 rooms, hot-water heat; modern conveniences. Apply downstairs. (c)

FLAT—For sale, new, 4 and 5 room; all convenience; owner downstairs. 4030 De Tonty.

FLAT—For sale, my modern 4 and 5 room; A1 condition; leaving town. 2714 Russell. (c90)

FLAT—For sale; 5591 Romaine pl.; strictly modern, 4 and 5 rooms; sacrifice, $4000. 1485 Clara. Delmar 4432X.

FLATS—For sale, 2821-23-25 La Salle; good renting property; $5500; terms. Central 5756, Sidney 355.

FLAT—For sale; 2843 Pennsylvania av., 3 and 3 rooms, baths, electricity, etc.; $300 cash and easy monthly payments.

H. REMSBECHER & CO., 3757 S. Jefferson.

FLAT—For sale; 2645 Chippewa; two

Real Estate at Public Auction

Thursday, Oct. 19th, 1916

at 12:00 o'clock noon at the Real Estate Exchange, 705 Chestnut St., St. Louis, Missouri, following property belonging to the estate of C. H. Albers, deceased:

1769-1773 Nicholson Place; 2 attached houses of 9 rooms and bath each; hot-water heat; easy terms.

1775-1777 Nicholson Place; 2 attached houses of 9 rooms and bath each; hot-water heat; easy terms.

2026-2028 Nicholson Place; 2 attached houses of 9 rooms each and bath; easy terms.

L. H. LOHMEYER, Agent, 721 Chestnut st., Room 8.

Vacant lot, 75x155, west side of Nicholson Place, adjoining house No. 1769 Nicholson Place.

Vacant lot, 30x160, south side of Nicholson Place, adjoining house No. 2026 Nicholson Place.

1836 Nebraska Avenue, northeast corner of Geyer Avenue; 9-room house; bath, furnace; easy terms.

WM. R. ORTHWEIN, Atty., Kinloch Telephone Bldg.

Also on same day, strating at 1:00 o'clock, at the Real Estate Exchange—

1108 to 1132 North Sixth Street and 1109 to 1139 Foster Alley; lot 228x125; 13 houses on North Sixth Street and 16 houses on Foster Alley; can arrange for D. T. of $17,000.

1509 Chestnut Street; lot 26x109; 11-room house.

3437-39 Juniata Street; 4 flats of 3 rooms and bath each; lot 35x125; rent $624 year.

4233 Olive Street; lot 40x132; 10-room residence; under lease at $660 per year; subject to cancellation; D. T. $7000.

2524-26 St. Louis Avenue; 2½-story brick; 2 stores and 4 rooms above; brick addition of 3 rooms in rear; lot 23x145; rent $600.

4344 Cook Avenue; 2-story residence; 9 rooms, reception hall, bath, furnace and laundry; lot 30x142.

4023 Delmar Boulevard; 2-story and mansard brick dwelling; 8 rooms, laundry, cellar; lot 40x182.

Southwest Cor. 14th and Morgan Streets; three 3-story buildings on Morgan street and 4 houses on 14th street; total rent $2214 per year; lot 57x147; can arrange for loan of $23,500.

3826 Morgan Street; lot 33'7"x184; 9-room residence; $500 cash, balance on terms.

4043 Olive Street; lot 60x152; 9-room residence; D. T. $7500.

3433-35 Juniata Street; double flat building of 3 rooms and bath each; lot 39x125; rent $600 year.

4469 West Belle Place; lot 50'6"x 147; 11-room residence; small cash payment, balance easy terms.

4056 Westminster Place; lot 50x142; 12 rooms, reception hall, billiard room, large closets, hot-water heat; easy terms.

2236 Wash Street (southeast corner of 23d street); lot 26x165; store and tenements; rent $720 per year; D. T. $5000.

20 South 15th Street; lot 25x150, through to Johnson street; 3-story brick building, coal yard in rear; rent $480 per year; D. T. $6000.

111 South 14th Street; running through to Johnson street; 14-room house on South 14th street; 6-room house on Johnson street; total rent $68 per month; lot 30x150.

1627 Delmar Street; 2-story brick building, blacksmith shop on first floor; 8 rooms on second floor; lot 29'4"x128; rent $300 per year; good for automobile garage or repair shop.

4215-17-19-21 Easton Avenue; four 2-story brick dwellings of 8 flats, 3 rooms each; rent $768 per year; lot 70x167.

3534-3536 Pennsylvania Avenue; 4 flats; 3 rooms and bath each; rent $720 per year; D. T. $3600; lot 44x129.

All of the above property open for inspection. Free Catalog of

A. R. SCHOLLMEYER, Auctioneer,

Olive 4508 806 Chestnut Street Central 271

BELOW the $2000 MARK!

3718 Howard st.; 6 rooms; 2-story; gas, bath; lot 16 2-3x140	$2000
3830 North Market st.; 6 rooms; brick cottage; bath; lot 25x123	$2000
3350 Old Manchester rd.; 5-room frame cottage; lot 52x179	$1800
3345 Page bl.; 3 rooms and kitchen; frame cottage; elec. wired; lot 25x182	$1800
1838 Dirlson st.; 6 rooms; brick cottage; lot 30x83	$1600
3880 Ohio st.; 6-room brick cottage; lot 15x125	$1500
4341 Fyler st.; 5-room brick cottage; lot 25x135	$1300

These are REAL bargains. See

MERCANTILE TRUST COMPANY, Agent
8th & Locust.

RESIDENCES FOR SALE — WEST

$2300 CHOICE 10-ROOM HOME
Near Union; 50-foot lot; in best restricted street, north of Delmar; hot-water heat; a great bargain. Box W-9, Post-Dispatch.

SALE OR EXCHANGE
4101 Ashland av., 6-room residence; bath, furnace, combination fixtures; lot 25x185; will consider single flat in West End; make an offer. WEST ST. LOUIS TRUST CO., Easton and Sarah.

Washington Heights Houses
5927 and 5929 Waterman av. These houses just completed; have 8 rooms, including porch, hardwood floors, hot-water heat and many other improvements. Bomont 810 or Forest 6520.

OH, MY!
JUST WHAT YOU WANT
Here it is, 4541 Chouteau av. One of the prettiest 7-room brick residences in this city. It is all that you could wish for! Everything is there. No use to tell you about, go and look at it and see for yourself. Lot 50x180. Price $6000, reduced from $6800.
S. H. STOLTMAN R. E. CO., 4008 Chouteau.

RESIDENCE WITH 50 FT. LOT
IN VISITATION PARISH.
45xx Page bl.; 6 rooms, bath, furnace, garage; must be bought cheap.
EASTON-TAYLOR TRUST CO., Easton and Taylor avs.

$100 Cash, Balance Easy Terms
1488 Belt; two-story; 6 large rooms, bath, sheds and outbuildings; lot 50x125; for quick sale, $2100.
KORTE-RUST R. CO., 816 Chestnut.

OUT-OF-TOWN OWNERS
4236-38 Easton av.; large brick building, containing large store and two large flats of 8 rooms each; bath, etc.; lot 50x218; this is a bargain, see us about it at once.
WEST ST. LOUIS TRUST CO., Easton and Sarah.

7140 BERLIN AV.
Just finished; beautiful colonial 8-room home, with tile bath, hardwood floors, hot-water heat, sleeping porch; very best construction; screens, shades, fixtures included; price low; terms. Open Sunday.
HUTTIG REALTY CO., Wainwright Bldg.

5942 CLEMENS AV.
FOR SALE AT A SACRIFICE
Modern 10-room house, 2 baths, 3 toilets, hot-water heating system, Pittsburg instantaneous hot-water heater, hardwood floors, concrete garage, side driveway, lot 50x185; can make terms; agent on the premises today, 11 a. m. to 1 p. m.
SAM WEIL, 701 Olive st.

INSPECT THIS
BEAUTIFUL NEW HOME
ONLY ONE LEFT
OPEN TODAY.
We have just completed 4907 McPherson av., an exceedingly handsome residence, embodying every modern convenience, and many new features not found in any other house. There are 9 large, spacious rooms with 3 baths, sleeping porch, hot-water heat, hardwood floors, etc. Your critical inspection is necessary to appreciate what a handsome home it is, and the price is only $12,000; can make most desirable terms.
BUSH-BURNS, 1105 Chestnut.

5756 Waterman Av.
Beautiful Residence Sacrificed
This beautiful residence in choice neighborhood, listed at $7500, can be bought at a ridiculously low price. See it and make your best offer.
FRANK L. DITTMEIER R. E. CO., 609 Chestnut st.

BIG BARGAIN
6111 Finney av., 9-room residence, in good condition; 28x140; price $3750.
ARTHUR G. PRINTZ, 900 Russell av. (c)

CABANNE HOME, $3500
Near Soldan High School; 6 rooms, bath, furnace, indirect lighting, hardwood floors. Phone Forest 8203, or see
MASON-TREPP R. E. CO., 722 Chestnut.

6-Room Home Bargain
6-room comfortable home, convenient to Hodiamont, Page and Hamilton cars; reception hall, enamel bath, new furnace, hot and cold water, granitoid basement; lot 35x218; fine big trees; inspect and make offer; easy terms.
JOHN GRETHER & CO., 722 Chestnut. (c90)

SALE OR EXCHANGE
4137 Evans av.; brick building, containing 4-room flat first floor and 3-room flat second floor; bath; lot 22x165; big bargain for cash; make an offer.
WEST ST. LOUIS TRUST CO., Easton and Sarah.

FOR SALE
5819 Julian Av.
Lot 50x250
Nine rooms; hardwood floors; hot-water heat; pretty closets, etc.; shaded side drive and garage; everything in splendid condition. CORNET & ZEIBIG, 719 Chestnut st.

RESIDENCES FOR SALE — WEST

On Account of Leaving City
Owner of a fine West End 9-room residence, which has hot-water heat, inlaid hardwood floors, Humphrey hot-water heater, imported decorations, extra fine mantels and fixtures, all hardwood finish on 1st floor (one curly maple on 2d floor; tiled bath; lot 50x175; beautiful yard and shrubbery; has instructed us to offer same for sale at $9500; it is easily worth $7500 or more. For card of admission and particulars see
JULIUS HALLER REALTY CO., 807 Chestnut st.

5861 WATERMAN AV.
OPEN TODAY—SEE IT
New, modern Washington Heights 8-room residence, including sleeping porch, tile bath, hardwood floors throughout, hot-water heat, bronze wire screens, shades, etc. This house is built right and complete in every way; lot 35x130. Can sell on easy terms, if desired; open today from 2 t o5.
LEISNER REALTY & BLDG. CO., 1346 Pierce Bldg.

Residence Bargain Washington Heights
New, modern 7-room residence, with bath, hot-water heat, hardwood floors, brick garage; lot 30x120; price $6750; will make terms to suit; key at office.
ANDERSON-STOCKE-HUERMANN, 808 Chestnut st.

GET ME A PURCHASER
WANT TO SELL 5742 DE GIVERVILLE
You have a chance to buy this lovely seven-room house for less money than cost to produce; hot-water heat, hardwood floors, tiled bath, fixtures, screens, shades; go out today.
EUGENE J. ALTHEIMER, 817 Chestnut st.

WILL SACRIFICE
5927 Clemens; select neighborhood; Cabanne home; will sacrifice handsome 9-room dwelling, strictly modern; slate roof, copper gutters and spouting, slate sink, tile bath, hardwood floors, metal weather strips; special storeroom, cellar; shade trees and beautiful lawn; all electric and other conveniences. Admission by card only. Call Olive 3960. Gilbert Candy. (c)

7118 WASHINGTON AV.
A HOME SACRIFICED FOR IMMEDIATE SALE.
NINE LARGE ROOM.
This is where money counts on price. One of the most charming houses finished, complete, decorated beautifully, hardwood floors throughout, electric fixtures, shades, screens, sleeping porch; two beautiful mantels, extra toilet; not a dollar to spend on it; constructed in the most expensive manner; must see interior to appreciate this house; terms easy or will take part payment in vacant lots unrestricted in West End. This is a chance of a lifetime, getting a beautiful home at the present price. Size of lot 50x210, sodded, sidewalks made, all complete; open all day Sunday; see it quick.
LEISNER REALTY & BLDG. CO., 1346 Pierce Bldg.

Residence Bargain Washington Heights
New, modern 7-room residence, with bath, hot-water heat, hardwood floors, brick garage; lot 30x120; price $6750; will make terms to suit; key at office.
ANDERSON-STOCKE-HUERMANN, 808 Chestnut st.

GET ME A PURCHASER
WANT TO SELL 5742 DE GIVERVILLE
You have a chance to buy this lovely seven-room house for less money than cost to produce; hot-water heat, hardwood floors, tiled bath, fixtures, screens, shades; go out today.
EUGENE J. ALTHEIMER, 817 Chestnut st.

WILL SACRIFICE
5927 Clemens; select neighborhood; Cabanne home; will sacrifice handsome 9-room dwelling, strictly modern; slate roof, copper gutters and spouting, slate sink, tile bath, hardwood floors, metal weather strips; special storeroom, cellar; shade trees and beautiful lawn; all electric and other conveniences. Admission by card only. Call Olive 3960. Gilbert Candy. (c)

7118 WASHINGTON AV.
A HOME SACRIFICED FOR IMMEDIATE SALE.
NINE LARGE ROOM.
This is where money counts on price. One of the most charming houses finished, complete, decorated beautifully, hardwood floors throughout, electric fixtures, shades, screens, sleeping porch; two beautiful mantels, extra toilet; not a dollar to spend on it; constructed in the most expensive manner; must see interior to appreciate this house; terms easy or will take part payment in vacant lots unrestricted in West End. This is a chance of a lifetime, getting a beautiful home at the present price. Size of lot 50x210, sodded, sidewalks made, all complete; open all day Sunday; see it quick.
LEISNER REALTY & BLDG. CO., 1346 Pierce Bldg.

7-Room Frame Dwelling
6209 Ridge av., a nice 7-room frame dwelling; water and gas; lot 30x185; a bargain; price $1800.
H. B. BURKAMP, 6211 Easton av.

Owner Leaving City
4371 Lindell Bl.
In Cathedral Parish
This modern 12-room stone and brick residence. All floors hardwood, hot-water heat; every convenience; large brick garage; lot 65x218. Price very low and terms unusually easy. For particulars see owner on premises, or
MERCANTILE TRUST CO., Agent, 8th & Locust Sts.

4608 McPherson Av.
9 rooms in excellent order. Hot water heat, hardwood floors, heated garage. Reasonable.
EDWARD L. BAKEWELL
118 N. 7th St. Olive 5555

IMPROVED PROPERTY FOR SALE

Geo. J. Wanstrath

717½ CHESTNUT ST.

FEW SPECIAL BARGAINS

*TWO DANDY WEST END FLATS.
1441 Semple av., well-built 5 and 6 room brick flat, tile baths, separate heating plants, brick porch, stone steps, tile flooring; strictly up-to-date. Owner out of city and needs money at once, so is forced to sell at a big bargain. See us at once for card of admission.

ALSO
5840 Page bl., lot 25x268; 5 and 6 room brick flat, baths, furnaces, combination fixtures; all modern conveniences. Owner on 2d floor, will be pleased to show you through.
GEO. J. WANSTRATH, 717½ Chestnut.

FAIRGROUNDS PARK FLATS.
4458A Margaretta av., lot 30x200; brand-new 5 and 6 room brick flat, tile baths, brick porch, stone steps, tile flooring; strictly up-to-date and a good, well-built flat that must be seen to be appreciated. See owner on 1st floor and then see us; make offer.

ALSO
3231 Harpet st., 2-story brick of 5 and 6 rooms, baths, furnaces, stone steps and marble vestibules; also garage in rear with granitoid flooring; want your best offer. Owner will show you through.
GEO. J. WANSTRATH, 717½ Chestnut.

TYLER PLACE FLAT.
4266 Russell av.; lot 25x125; 5 and 6 room brick flat, tile baths, separate heating plants, combination fixtures; strictly modern; also garage; owner asking $5500, but we want an offer.
GEO. J. WANSTRATH, 717½ Chestnut.

3 BIG O'FALLON PARK BARGAINS.
4234 Red Bud av.; lot 30x156; dandy 4 and 5 room brick flat; baths; furnaces; combination fixtures; electric showers; strictly up-to-date; also garage. Owner needs money at once and will sacrifice for $5000, and then wants an offer.

ALSO
4417 Harris av., lot 30x147; 4 and 4 room brick flat; baths; furnaces, etc.; brick porch, tile flooring; also large garage. Owner will be pleased to show you through. Want an offer.

ALSO
4401 Harris av., corner of Carter; 5 and 5 room brick flat; tile bathe; hot-water heating plants; hardwood floors; all conveniences; look at it today and see us tomorrow.
GEO. J. WANSTRATH, 717½ Chestnut.

FLAT BARGAIN.
4563 Swan av., near Taylor and Manchester; 2-story brick for 2 families of 3 and 4 rooms, baths, hot and cold water; slate sinks, etc.; also garage. Price only $4000. Owner will show you through.
GEO. J. WANSTRATH, 717½ Chestnut.

BEST OFFER BUYS.
TOWER GROVE HEIGHTS FLAT.
3842 Juniata st.; lot 29x130; 5 and 6 room brick flat; tile baths; furnaces; combination fixtures; marble sinks; brick porch; tile flooring, etc. Owner will show you through. Must be sold at once. Here is your chance to get a bargain.

ALSO
Have other nice 4 and 5 and 5 and 6 room flats in this choice location. Get a list.
GEO. J. WANSTRATH, 717½ Chestnut.

The above are only a sample of the many bargains we have to offer. If you don't find anything in this list, let us know and we will send you what you want.
GEO. J. WANSTRATH, 717½ Chestnut.

DEEDS OF TRUST—For sale, 3 small 6-per-cent first deeds of trust, two $600 and one $700; all well secured; will sell all or separately; no commission. Box C-103, Post-Dispatch.

HOMES BUILT TO ORDER
For $250 cash, balance like rent; we furnish the lot and build like your idea. Box C-241, Post-Dispatch.

1421 CHESTNUT ST.
Lot 25x100, with old improvements; this property has a great big future and the time to buy is now; for price, see
ROETTGER-MASEK-JEHLE REALTY CO., Both phones. 19 N. 7th st.

HOUSE—For sale; n. e. cor. 10th and Madison st.; house and lot, 20x100. Box E-263, Post-Dispatch.

Fairground and O'Fallon Park District
4151 Farlin av., 4 and 5 room new flat; lot 33x125; hot-water heat; all modern conveniences; price $6000.

4237 W. Farlin av., just east of Clarence; lot 27x107'6"; 1-story 4-room brick cottage; bath, etc.; price $2400.

4420 Clarence av.; lot 32x139; 7-room residence; reception hall, hot-water heat, electric fixtures; parlor; price $6000.
C. M. McDONALD R. E. CO., 1111 Chestnut. Main 142; Central 4103.

DAIRYMEN, ATTENTION
FOR SALE OR LEASE.
6749 Florissant av.; one of the best locations in the city for a dairy; almost 100,000 square feet of ground and a 2-story house and stable; owned by a nonresident; see me at once about this.
GEO. J. WANSTRATH, 717½ Chestnut st.

FOUR IDEAL BOARDING HOUSES.
WILL SELL ON TERMS.
These buildings have 10 rooms and baths, in good factory locality, just south of Chouteau av. and the houses are in good condition; will sell on small cash payment or trade for other property.
JOS. F. DICKMANN R. E. CO., 623 Chestnut.

RESIDENCES FOR SALE — NORTH

HOUSE—For sale; O'Fallon Park district; five rooms; all improvements; $1400; part terms. 4327 Conde st.

RESIDENCE—For sale; O'Fallon Park, 45xx Adelaide av.; price $5200. Box E-255, Post-Dispatch.

HOUSE—For sale or trade; 45 feet; with small house, fruit trees; reasonable terms. 5847 Elmbank.

HOUSE—For sale; 2 rooms; lot 25x125; water, gas; 4 fruit trees; large porch; $700. 5045 Alcott.

RESIDENCE—For sale, seven rooms, bath, furnace, slate roof, large yard, good condition. 3610 Paris.

HOUSE—For sale; 2410 N. Grand; 7 rooms, bath, gas, furnace; 30½x120 ft. Central 9739R.

RESIDENCE—For sale, 6 rooms, reception hall, bath and laundry; lot 30x125. 5047 Genevieve.

HOUSE—For sale, 6-room house, on 25th and North Market; electric lights, bath; take lot as part payment. 3114 St. Louis.

HOUSE—For sale, bargain; 6-room brick, with all improvements; arranged for 2 families; will exchange for cottage, or sell to colored. Box E-252, or phone Colfax 1378M.

DWELLING—For sale, 4805 Kennerly av., a 2-story and mansard brick, 9 rooms, reception hall, bath, furnace and range; lot 25x133; price reduced from $5000 to $3500 for immediate sale.
H. REMSBECHER & CO., 3757 S. Jefferson.

ASHLAND, 4117 (At Clay)—With stable; one of the best public schools in town is only a few hundred feet away; street and alley made; price reduced to less than $2500; terms $50 cash and $20 per month, to include interest; make your offer.
M. P. O'REILLY R. E. & L. CO., 723 Chestnut.

RESIDENCE—For sale, 7-room, at 3715 Lafayette av.; large barn; lot 50x125 feet; price only $2900; small cash payment down, balance monthly; house has hot-water heat and all modern conveniences; will consider trade for vacant. For particulars, see Walter Jones, 4130 Farlin av.; both phones.

RESIDENCE—I am offering a big bargain in my 7-room residence on Labadie av., west of Euclid; this is one of the prettiest blocks in Northwest St. Louis; house has fine furnace, is beautifully arranged and in good condition throughout; it is well worth $5000, but I have to leave and will sacrifice it for $4500; will take $500 cash and give long time on the balance; this is an unusual bargain. Box W-80, Post-Dispatch.

$50 Cash—Balance Easy Terms
4004 Lexington; two-story brick; 6 large rooms, toilet, wired for electricity, granitoid basement; newly painted and decorated; large stable and garage; large lot. 27.6x182; for quick sale, $2100.
KORTE-RUST R. CO., 816 Chestnut.

5318 North Market St.
Has bath, furnace, gas and electric light; hot and cold water, granitoid basement, etc.; will sell on easy terms.
GEO. W. OTTENAD REALTY CO., 808 Chestnut st., second floor.

SACRIFICE SALE
$11,000 HOME FOR $5500.
2241 St. Louis av., two-story stone-front, mansard roof residence of 12 rooms, reception hall, bath, furnace; two-story brick stable; lot 30x145; can be easily changed into a single flat; owner will show you through.
KORTE-RUST R. CO., 816 Chestnut.

BIG BARGAIN
7-ROOM BRICK, $2200
4062 McCaffery pl., a 2-story brick residence of 7 rooms, hall, bath and cellar; new electric fixtures; lot 25x122; street and all improvements made; Cass car to Marcus av.; 3 blocks north.
CHAS. F. VOGEL R. E. CO., 624 Chestnut.

THIS HOUSE MUST BE SOLD
THIS OPPORTUNITY SELDOM COMES.
Owner, 5235 Garfield, has arranged to leave town, and you ought to go and see this lovely home; seven rooms, heat, bath, hardwood floors, fixtures, screens and shades; pretty lot, a veritable garden. Go out today, low price. EUGENE J. ALTHEIMER, 817 Chestnut st.

Residence Only $3000
4868 Greer av., 7 rooms, attic, bath, furnace, sleeping porch, shades, fixtures, etc.; a dandy home, easily worth $4000; will be open for inspection Sunday between 2 and 5 p. m.; big garage.
HAASE REALTY CO., 521 Chestnut st.

IMPROVED PROPERTY FOR SALE

FRANCISCUS & KUNZ

804 CHESTNUT ST.

RESIDENCES AND FLATS

Special Bargains--Easy Terms

3922 LABADIE AV.—
Two-story slate-roof brick residence, containing 9 rooms, furnace, electric light and all conveniences; lot 30x142 feet 6 inches. Owner on premises, will show you through.
3912-12A LABADIE AV.—
A single five and five room flat; steam heat; bath; modern; price $5500.
4204-04A KOSSUTH AV.—
A new four and five room flat, separate steam-heating plants; tile bathrooms, electric fixtures, screens; porch in front; lot 32x108; price $6500.
4861-61A GREER AV.—
A new single four and five room flat, with separate furnaces, tile bath, fixtures, screens; brick porch in front; lot 32 feet 6 inches by 155 feet; price $6250.
1288 AMHERST PL.—
Modern five and five room single flat; steam heat, hardwood floors; concrete and steel sleeping porches; modern in every respect; price $6700.
4108-10 ARSENAL ST.—
A double four-family new flat, containing four flats of four large rooms, furnaces, electric lights, screens; modern in every respect; lot 44x139; price $9750.
5810 BARTMER AV.—
A modern 10-room residence, containing hot-water heat, shower bath, garage; everything modern; lot 42x162 feet 6 inches; price very low.
5044 BARTMER AV.—
10-room brick residence, with furnace, bath, fixtures and all conveniences; large front and side porches; lot 50x150; owner on premises; will show you through.
3222 BAILEY AV.—
Two-story brick residences, containing seven rooms, bath, furnace, fixtures, screens, etc.; lot 58x120; price $4800.
2214 DICKSON ST.—
Two one-story frame houses; lot 50x150; price $1700.
4914-16 FOREST PARK BL.—
A modern single two-family flat, containing six rooms, on first floor, seven rooms on second floor; hot-water heat, tile bathroom; strictly modern, with garage in rear; lot 52x150. See us for price.
4457-59 FOREST PARK BL.—
Fine new single flat, containing six rooms on each floor, with hot-water heat, hardwood floors and all modern conveniences; rent $1200 per year; owner desires immediate sale; big sacrifice.
3718 N. GRAND AV. (corner of Harper st.)—
10-room brick residence, with hot-water heat, bath, hardwood floors on first and second floors; granitoid basement; lot 43x120; can sell house separate with 43x120 lot. See us for price and card of admission.
2907-09 GREER AV.—
Four-family double flat, two four-room flats on first folor and two five-room flats on second floor; tile bathrooms, fixtures, screens, etc.; lot 52x135; can make little terms and prices.
3874 HUMPHREY ST.—
A single four and five room flat, brick porch in front; tile bathrooms, two separate furnaces, electric fixtures, screens and shades; lot 30x125; see us for card of admission.
5921 MAPLE AV.—
Well-built 5 and 6 room modern flat; all conveniences; furnace, tile bath; lot 33x147 feet 6 inches. Price $7000.
3839 McREE AV. (Shaw Addition)—
A nice single 4 and 5 room flat; bath, hot and cold water, fixtures, screens, etc.; lot 35x120. Price cut to $4250.
4265 PAGE BL.—
A very well built 2-story slate-roof and brick residence; 9 rooms, reception hall, hot-water heat; separate bath and toilet, fixtures, screens; garage in rear; lot 36x153; a big bargain.
3817 PAGE BL.—
Two-story brick residence, containing six rooms, bath; also finished room in basement; front cellar granitoid; lot 25x153; low price.
4033-35A PLEASANT ST.—
New single 3 and 3 room flat, with tile bathroom, cabinet mantels, marble sink, electric fixtures and furnace; lot 33x120. Price very reasonable.
4271-71A RED BUD AV. (Plymouth Park)—
New 4 and 5 room single flat; decorated; tile bathrooms, screens, furnace; large brick and stone porch; everything strictly modern; lot 30x150. Price $6250.
3838 SULLIVAN AV.—
2½-story brick residence, containing nine rooms, bath, furnace and all modern conveniences; lot 33x170. Price $5000.
MODERN 5 AND 6 ROOM FLAT.
PLYMOUTH PARK DISTRICT.
4264-64A Athlone av., containing 5 rooms on first floor, 6 rooms on second floor, tile bathrooms, steam heat, hardwood floors, separate laundries, clothes chutes, marble sink in kitchens; strictly modern throughout; rent $65 a month; lot 30x150. See us for card of admission.
4067-67A ASHLAND AV.
Single 4 and 5-room flats, tile baths, furnace, copper screens, electric fixtures, etc., lot 31 feet 6 inches by 115 feet 2½ inches.
4044-46 POPE AV. (O'FALLON PARK DIS.)
Four-family double flat; two 4-room flats on 1st floor and two 5-room flats on 2d floor; tiled bathrooms, fixtures, screens, furnace; strictly modern; lot 40x147. See us for card of admission.
4741 GREER AV.
Six-room, two-story brick residence; bath, furnace, combination fixtures, attic; house in very good condition; lot 25x166' 6"; see us for card of admission.
MODERN 6-ROOM RESIDENCE.
2042 Madison st., two-story brick residence, containing 8 rooms on 1st floor and 8 rooms on 2d floor, with bath, furnace, granitoid basement, etc.; lot 43x150 feet.
3972 MORGAN ST.
Two-story and slate-roof residence; rock front, containing 10 rooms and two finished rooms in basement; bath, hot-air furnace, house in best of condition; lot 28' 6"x155'.
FRANCISCUS & KUNZ, 804 Chestnut st.

HENRY HIEMENZ REALTY CO.
Send for New Catalogue.
2711 RUSSELL AV.
Desirable 7-room home, with all modern improvements; in fi-nal-class condition; 1 block to Tower Grove and Jefferson cars; bargain price, $3750; easy terms.
4137 LAFAYETTE AV.
Palatial home of unusual construction; full of comfort and satisfaction, at a price seldom offered; 10 rooms; hot-water heating; beautiful hardwood finish and floors; large lot, 50x265; made street each front.
3511 PARK AV.
Finely built, large 5 and 6 room 2-family apartment; entirely separate; modern conveniences; hardwood floors, etc.; lot 30x150; near Grand and Park cars; low price if taken this week.
ELEGANT NEW MODERN HOME.
3140 Geyer av.; 7 rooms, slate roof, 16-inch brick walls, hot-water heat, hardwood floors, brick porch; plenty of space; lot 35x139; Fourth st., Compton cars; extra large sleeping porch and veranda.
3538 SHENANDOAH AV.
Extra good 9-room residence; like new; hot-water heating, fine garage, etc.; lot 75 feet; best bargain in town.
4462-62A ARSENAL ST.
Beautiful new 2-family apartment of 5 and 6 rooms and sun parlors; sleeping porches; overlooking Tower Grove Park; hot-water heat, hardwood floors and all the latest improvements; garage, with lot 30x131; open.
4106 PLEASA BL.
Beautiful, modern home; an ideal location; 9 rooms, 2 bathrooms, hot-water heating, etc.; owner anxious to sell. See us.
2264 JUNIATA ST.
Real fine 9-room residence in the prettiest and most convenient section of Tower Grove Heights; has all the latest improvements; all modern conveniences; will consider trade for vacant. For particulars, see Walter Jones, 4130 Farlin av.; both phones.
813-13-17 MARKET ST.
Substantial 3-story building, remodeled and well rented for business income with lot 57½ x100; can be purchased at low price; good income now and certain to double in value.
COR. EIGHTH AND MARKET STS.
Fine downtown corner, 57x184; old improvements carry property; owners want to realize and will sell at a bargain price.
HENRY HIEMENZ REALTY CO., Main 675. 614 Chestnut st. Central 873.

FOR GOOD INVESTMENTS SEE J. F. O. RELLER,
3531 N. BROADWAY.
Five and six room flat, all improvements, on Fair av., a stone's throw from O'Fallon Park; only $7600.
2260 Pope av., a well-built, modern flat, 5 and 6 rooms; cheap at $6500.
3020 Taylor av., fine 8-room residence, modern throughout; $5800.
A beautiful 5 and 6 room flat on Clarence av., near O'Fallon Park; price only $7600.
4027 Ashland av., 4 and 5 room flat; all improvements; $6000.
4533 St. Louis av., good 4-room improved flat; cheap at $3800.
4056-4060 St. Louis av., 6-family flat; rent $1008 per annum; price $7500.
2023 Parrett st., splendidly built residence, 7 rooms, all improvements; one block from Fairground Park; a bargain at $5800.
3383 Lemp av., 7-room residence, all improvements; owner left city and is desirous to sell; price accordingly, $5300.
A group of flats for 8 families in O'Fallon Park district, at a price that will set a splendid income on investment. These buildings are new and have every convenience; price $22,000.
5106-5108 Garfield av., double flat; all improvements; great bargain.
4377 Page bl., 5 and 6 room flat; price right.
3208 Ridge av., 7-room residence; all improvements; price, see me.
A large store and dwelling house, bringing good returns on $15,000, can be bought for $10,000; neighborhood one of the best in North St. Louis.
S. e. corner Broadway and Mallinckrodt.
For particulars, see
J. F. O. RELLER, 3531 N. Broadway.

CHICKEN FARM IN CITY; SACRIFICE.
Five rooms; modern; excellent outbuildings; small payment down; bargain. Box E-272, Post-Dispatch.

REAL ESTATE—FOR COLORED

HOUSE—For sale, to colored, also house for sale cheap; good locality. Call Lindell 3870. (*)

A NEW CITY!! SOUTH-WOODRIVER

BY THE BIG NEW $5,000,000.00 TANNERY

The big sale of business and residence lots is now on. Make your reservations at once. You have never had such a chance before. Don't miss it.

South Woodriver Townsite comprises a charming green meadow lying directly across the Electric Car Line in front of the Big Tannery. It fronts half a mile on the car line and half a mile on the main auto road from St. Louis to Alton. South Woodriver Townsite includes all the available business or residence lots near the new Tannery and has 5-cent car fare to all the other big factories in the Woodriver District. It is two blocks from deep water in the Mississippi River, which gives perfect outlet for sewerage, and yet all lots are far above danger of overflow from the highest water ever known.

South Woodriver is four blocks from the gate of the great Standard Oil Refinery, which has six pipe lines from Oklahoma, and is now connecting more lines under the Mississippi. It is a mile and half from the Western Cartridge Works, where 4000 people work.

THE WONDERFUL WOODRIVER DISTRICT

IS BECOMING WORLD-FAMOUS AS AN INDUSTRIAL CENTER

THE BIG TANNERY AT SOUTH-WOODRIVER

now rapidly building, will be one of the biggest plants in the district. Negotiations are now pending for other big plants, and it is only a matter of weeks until we will get other plants, but it will be months before houses can be built to provide for the employes now in sight.

THESE LOTS WILL DOUBLE UP IN VALUE

The Tannery officials are begging for places for their men to live or to board. You can make big money providing these houses. Hundreds of houses can be sold or rented as fast as they can be built. Many stores will be needed at once. Secure some of these lots. It only takes a small payment down and easy terms on the balance.

Waiting will get you nothing. Act. Get on the electric car today at Eads Bridge (a local, not a limited), 30 minutes after every hour, and get off at South Woodriver Station (formerly known as Hartford). We have an office on the subdivision right by the station, open every day. Car fares will be returned to all buyers.

Mail us the attached coupon with your name and address

EDWARD GLIK and DON A. BARRUS
ST. LOUIS REPRESENTATIVES
415 BOATMEN'S BANK BLDG.
Phones: Olive 1609, Central 2613

McCASLAND-HARNETT REALTY CO.
228 E. Broadway, ALTON, ILL.
Bell Phone, 506W

McCASLAND-HARNETT REALTY CO.
228 E. Broadway, Alton, Ill.

Gentlemen:
Please send full information at once regarding your "Altwood" and "South Woodriver Townsite" lots. Also about prices and terms to

Name .....
Address .....
City .....

BUSINESS PROPERTY FOR SALE — MISCELLANEOUS

FACTORY LOCATIONS FOR SALE.
5404 N. Broadway, 30x135; improved.
Bulwer and Gano, 35x150; improved.
2119-23 Gratiot, 50x100; improved.
Bulwer and Talcot, 50x150; lot.
Bulwer and Withers, 50x150; lot.
McKissock and Withers, 50x150; lot.
5146-48 Chouteau, 50x150; improved.
ED. C. TEUSCHER, 827 N. 2d.
Main 2480. Central 6323. (c90)

CENTRAL

STORE BUILDING—For sale, with 3 living rooms; price $2000. Box E-26, P.-D.

INVESTMENT PROPERTY—For sale; 1310 Chestnut; worth $1000 per foot, asking $600; want offer. JOS. B. DONOVAN, 810 Chestnut.

Rent $1116—Biggest Downtown Bargain
PRICE REDUCED TO $7250.
1411-13 N. 11th, consists of a substantial building on a lot 50x125 to alley; this property belongs to an estate and a sale is wanted. See this.
EUGENE J. ALTHEIMER, 817 Chestnut st.

PRICE REDUCED
On 1820 Franklin av.; fine income property. Let us give you full particulars. A bargain at the reduced price. See
MERCANTILE TRUST CO., Agent
8TH & LOCUST STS.

SOUTH

FACTORY SITE—For sale; elegant; 4500 S. Compton; 52 ft. 8 in. by 126 ft., including brick building, 40x60ft.; $50 foot. Apply Charles F. Vogel R. E. Co., 624 Chestnut st.

LIVE ONE—4708 Virginia Av. Business Property Sacrificed
By nonresident, who says sell, regardless of cost to her; has made a cut of $1400 for a cash up; large store and 2 rear rooms and toilet first floor; 5 rooms and bath second floor; lot 25x125; brick street; Virginia av., in this section of the city, is the business street; an opportunity of a lifetime; building alone stands her $3500.
KUHS & SON R. E. CO., 1001 Chestnut st.

WEST

EASTON, 4871—Stores, and flats, good location; call 4871 Easton.

NORTH

CORNER—For sale, good business corner, on East Grand av., at Water Tower; transfer point, three-story brick building, saloon and grocery first floor, two one-story stores adjoining, all now rented; investigate this opportunity. Carl F. Dammann, admr., 4865 Penrose st. Colfax 7383. (c99)

BUSINESS PROPERTY
4400-11 St. Louis; 2 stores and 3 flats above; rents $100; will exchange for small flats.
JULIUS HALLER, RLTY. CO., 807 Chestnut.

MAKE AN OFFER
Quick sale wanted to settle estate; ideal factory site; 21,000 square feet; fronting 2 streets; located on McKinley System. Apply 3128 N. 11th st. (c99)

FARMS, FARM LANDS
Solid agate, 10c line, minimum 80c.

FARMS FOR RENT

FARM—For rent or sale, 73 acres, near Festus, Mo.; good land, marked improvements; 40 miles from city. Box T-214, P.-D.

1000 ACRES—St. Louis County ranch for rent, $1 an acre. CENTRAL REALTY CO., 3718 Olive (c99)

TRUCK FARM—For rent; 15 acres; good house; fine land; one mile from Barrackas; reasonable. Inquire 3236 S. 11th st.

FARMS and Ozark Hills farms for rent; $20 to $100 and $200.

FARMS FOR SALE

ALABAMA

FARM—64 acres, Cullman County, Ala.; reasonable on terms; well improved, houses, etc. L. E. Gay, Vinemont, Ala.

LAND—For sale, 15,000 acres or part thereof located South Alabama, especially well adapted for colonizing or ranching; price, terms reasonable. For particulars, address H. H. Wofel Jr., Mobile, Ala.

FARM—For sale or exchange, 5 acres ground, 2½ acres orange grove, 1st year bearing; good house and barn; for city or suburban property located Mobile, Ala. Information barber shop, 1616 Goodfellow.

ARKANSAS

FARM—For sale, good, 10 acres, near town, $200; $25 down, $5 monthly. 2970 Prairie.

FARM—For sale; 160 acres; near Gillett, Ark. J. I. Case Plow Works, 2008 N. Second.

FARM—For sale, choice 152.21 acres, near Melrose, Ark.; improvements $800; price $1200. John Crawford, Melrose, Ark. (c)

FARM—For sale or trade, 40 acres, improved farm, close to good town; will exchange for stock or city property. W. H. Manville, Bankers' Trust Co., Little Rock, Ark.

FARM—For sale; 160 acres of good land; 4-room house and barn; 1 mile to railroad, 5 miles to county seat; $850 for quick sale. C. McCready, Batesville, Ark. (99)

FARMS—Send for list Arkansas farms; lands productive; prices and terms attractive; good schools, churches, people, health, Southern Farm Agency, Dyersburg, Tenn. (99)

FARM—For sale, 160 acres, 50 cleared, good buildings, Western Arkansas, $1700; terms. Write L. E. Williams, Kevil, Ky., R. F. D. No. 4.

FARMS—For sale, improved farms in the Arkansas Ozarks; price $6 to $15 per acre; easy terms; rich soil; healthy climate; no overflows. Edward Stevens, Rushing, Ark. (99)

FARMS—For sale; Poinsett County, E. of Ark., for corn, cotton, rice; $25; rich, level cut-over drained lands, $20; terms; tenants wanted for these fine lands; cash paid for clearing. New South Land Co., 509 Chestnut St., St. Louis.

FARM—A snap, 160 acres, two miles from a live town, house, barn, crib, smokehouse, poultry house and yards, orchard, spring; 50 acres under good fence, fine land, good timber; perfect title; a bargain at $2000; terms if wanted. George Hammond, Wickes, Ark.

FARM—For sale, 110 acres, 40 acres in cultivation, 90 acres can be cultivated; some bottom land; fair timber, plenty water, family orchard; 5-room house; free range; school, church, post office one mile; price $1200; half cash if taken at once; write for particulars and new list. OZARK LAND CO., Williford, Sharp County, Ark.

FARM—For sale, a good farm of 120 acres, about 45 acres in cultivation, balance timber; one 4-room house, barn, cellar, smokehouse, chicken house, some fruit, fine well of water; close to school, church and railroad town; I will take $1000 for farm, hay, corn and potato crop; half cash. Bee, Vansmburg, owner, Moorfield, Ark.

FARMS—On the Ozarks, in North Arkansas, 92 acres, 35 acres in cultivation, bottom land, balance hill land, with fairly good timber; 300 bearing fruit trees, good house, barn, other outbuildings; fine water in yard; healthy climate; fine free range for stock, school and church handy and two miles from Ravenden; price $1000; write for new land list; good terms. C. W. Williford & Co., Ravenden, Lawrence County, Ark.

A MESSAGE to homeseekers—Look and listen: 240 acres, 75 in cultivation, two houses; all can be cultivated; rich as Iowa or Illinois; $10 per acre; see this bargain. W. A. Toles, Black Rock, Lawrence County, Ark.

FREE FARMS—250,000 acres of land for homesteading in Arkansas; no swamps; where located and how secured shown in our booklet; sent postpaid for 25c. H. D. Clay, Harrison, Ark., Box 393. (99)

MONEY-MAKING FARMS in Southwest Arkansas, $5 to $80 per acre on easy terms. Mild, healthful; no crop failures; send for large land bulletin. Stuart Land Co., De Queen, Ark.

GOVERNMENT LAND OPENING—Big, OZARK NATIONAL FOREST.

250,000 acres opened; large state, township map; 3 colors, showing national forest, exempt vacant, county lines, elevations, streams, etc.; most complete map published, 25c, or 60c includes map and year's subscription to the agricultural and development magazine, carrying more real estate advertising than any publication in Arkansas. Traveler Bldg., Traveler and Homesteader Magazine, Harrison, Ark.

10 ACRES, $250

$1 CASH AND $1 WEEKLY.

Arkansas fruit, vegetable and poultry lands; no interest, no taxes; think of a home where you can live and work for yourself and family and be independent; near three big markets; the land is high, dry and free from rock; the soil is a sandy loam, rich and adapted to fruit, Bermuda onions, vegetables and poultry; also alfalfa; the spot and land for a country home and an asphalt road, near town; free trip to buyers. Write today for free literature. F. H. Dwyer, Jefferson, Ark.

CALIFORNIA

FARM—For sale or trade, 160 acres, near Monte Vista, Cal., in the famous San Luis Valley; fine alfalfa, potato land; with a paid water right. W. L. Leake, 1116 Rutger st., St. Louis, Mo.

CALIFORNIA little suburban farms, near Los Angeles, suited for poultry, fruit and garden for sale on easy payments. Write E. R. Waite, Shawnee, Ok.

COLORADO

FARM—For sale, 320 acres, in the artesian water and wheat belt, Colorado; value $3000; will sacrifice for $1800; $1000 cash, terms on balance. Call or write for further information. Frank Malone, 1929 Franklin av., 2d floor.

FARM—For sale, fine stock, hay or grain ranch, in alfalfa; 4000 acres; best of fine range; fine, healthy climate; No. 1 water right; with or without crop, machinery, household furniture, hay, chickens, dairy cows, teams, saddle horses, 400 fine range cattle. Alex Job, Silt, Colo. (99)

FOR homesteads, relinquishments and cheap land, I live on ranch. Box 25, Coleman, Colo.

LAND—$100,000,000 worth of homestead free. Maps, particulars, 25c. Dept. A. Box 136, Pueblo, Colo.

FLORIDA

FARMS—For sale; two Florida; 560 and 500 acres; 90 miles from Jacksonville, close to three railroads; ideal for pecans, figs, etc.; fine water; well drained; high-grade; low price; must be sold at once. Geo. W. Daniels, 1001 Penobscot bldg., Detroit, Mich.

FLORIDA—Fine 40-acre profitable farm; fishing stream, pecan grove, attractive house, tools, furniture, livestock, rigs, automobile; mile from city; $1000 cash; photograph and price upon request; list free. George Colburn, Lake City, Fla.

FLORIDA—The coming state in cattle raising; has the pasture, continuous and abundant; cattlemen, investigate; big money in citrus groves; all sizes; avocadoes, oranges, mangoes, pineapples; unique low pine land or everglade muck; business openings in fast-growing county seat; new country. Anna Taylor, Netterfield, Fort Lauderdale, Fla. (99)

LAND PARTY TO FLORIDA, NOV. 7th; cheap rates; we show land and homesites among the beautiful Pinellas Peninsula, where they ship a million boxes of fruit and vegetables per annum; good school, railroads and hard roads to the flourishing Tampa; we have land in large or small tracts at the right prices and terms; agents wanted. F. N. HICKMAN & CO., 313 Laclede Bldg.

LAND—For sale; 4000 acres orange and grape fruit land, the finest in the State; one mile frontage on the beautiful Indian River and 3½ miles on the St. Johns River; the main line Florida East Coast Railway runs through this property for one mile; this property is in the middle of the famous Indian River orange and grapefruit belt and surrounded by development; price $20 per acre; one-third cash, balance one, two and three years at 6 per cent. A. L. Hill, owner, Indian River City, Fla.

A SOUND INVESTMENT

Five acres rich Indian River muck loam prairie, and town lot, 75x280 feet; both for only $250; terms, $5 down, balance in $2 payments, no interest. We plant and care for the land for you, until you occupy. It should net you an income of $750 yearly. Indorsed by a reliable bank, who guarantees our title and investment. H. N. GRAY, 501 Title Guaranty Bldg., St. Louis, Mo. Write now for full information.

Grow Potatoes This Winter!

At Vero, Fla.; this great winter garden section supplies the early spring market with all its fancy products and as a live, healthy, money-making section it offers opportunities to every settler. Northern office, 313-318 Navarre Bldg., St. Louis.

NOW IS THE TIME TO BUY!

GOOD LAND $5 TO $10 PER ACRE.

Florida has had a wonderful awakening during the last few years, but the war has temporarily depreciated prices.

But "Back to the Land" and "Back to the Soil" cry will be the ultimate in the United States, it will be the cry again very soon.

The real boom is coming; today I can offer you in tracts as small as five acres and as large as 160 acres citrus fruit and farming lands at $5 and $10 an acre which should be worth $200 an acre when the boom comes and it will come again; soon a beautiful home site, close to the ocean at bargain prices.

Write for my Florida bargains. Address Box J-25, Post-Dispatch.

ILLINOIS

FARM—For sale, Illinois; 120 acres, 28 miles from East St. Louis; call 820 Pennsylvania av., E. St. Louis.

FARMS—Big bargains, $5 down, $5 monthly buys 40 acres, good fruit and poultry land, near town, southern Missouri; write for bargain list. Box 85, Mount Vernon, Ill.

FARM—For sale; good, 80 acres, Perry County, Ill.; 8-room house, barn, chicken house, well; price $2500; $2500 cash. F. W. MORTON, 706 Chestnut, room 917.

FARM—For sale, 80 acres in Jefferson County, Ill.; well improved, $50 per acre; time on part. F. J. Ballweg, Mount Vernon, Ill.

FARM—For sale or exchange; 100 acres; in Illinois; 30 miles from St. Louis; 1 block from station; will all improvements; for city property. Call 1522 Market.

FARM—For sale; 80 acres, located in the best farming belt of Illinois; will take $275 per acre; worth $285 to $290. Address Apartment B, 1716 Waverly pl. (c)

FARM—For sale, poultry farm, 20 acres; near Coulterville, Ill.; 3-room house, stable; fruit, well; bargain at $1200; terms. E. H. MORTON, 706 Chestnut, room 917.

FARM—For sale, well-improved 40-acre farm; 2 miles east of Kinmundy; good 4-room house, barn and chicken house, well, cistern and spring water. For terms, address Frank Leisy, Kinmundy, Ill.

FARM—For sale, a nicely improved farm of 480 acres, adjoining the city of Sparta, Ill.; one of the best towns in the southern part of the State. William Watson, Adm., Sparta, Ill. (c)

FARM—For sale; good 220-acre Illinois stock and grain farm; grows 50 to 75 bu corn per acre; price $16,500; would take stock of merchandise up to $12,000. Frank Moore, Wayne City, Ill.

FARM—For sale, 20 acres of suitable land for vegetables, melons and fruit; 3-room house, 1 mile from good town, price $1800. Ad. E. N. Smith, Ashley, Ill. Route No. 4.

FARM—For sale; peach, apple orchard; best 40 acres, celebrated Brandsville peach district; netted over $1000 from 6 acres peaches; 12 acres commercial orchard; consider part trade. R. R. Box 69, Brandsville, Mo.

FARM—For sale, 20 acres, 2½ miles from town, close to school; 8-room house, barn and other buildings; plenty fruit, good water; price $70 acre. Address owner, Omer Ferguson, Ashley, Ill.

FARM—For sale; 20 acres of good land, plenty of fruit trees, 5-room house, 2 wells and outbuildings; for information write to Harry Fox, R. R. No. 2, Altamont, Ill. (c7)

FARM—For sale, or trade; 192½ acres, located ¼ mile of R. R. and ¾ mile of another, with mile station; price $20,000; will take trade for part. M. B. Voorhees, Jerseyville, Ill.

FARM—For sale, 280 acres, Illinois land, 40 miles from St. Louis; 100 acres cleared, balance in pasture and timber land; good two-story house, bank barn, two good orchards; best stock or dairy farm in the county. Address owner, J. F. Plank, Grafton, Ill.

FARM—For sale, 2½ acres, close in, main road, nice house, barn, poultry house; fine soil; a dandy little poultry and dairy farm. Wm. Offermann, Route 6, Centralia, Ill.

FARM—For sale, 5, 10 or 15 acres, 1¼ miles from county seat; 5-room cottage, barn, chicken house and pigeon house; several thousand nice fruit plants; well and cistern; forced sale; must sell; price reasonable. Address owner, Cora P. Lucas, Mount Vernon, Ill., Route 3.

FARM—For sale, 80-acre all fenced and cross-fenced, all under cultivation; 1 mile from Flora, Ill., B. & O. and Springfield road; 7-room house; large barn and outbuildings; shade trees, water; productive soil; 36 acres full-bearing orchard; on 2 good country roads; a bargain for quick sale.

THE TRUST CO. OF ST. LOUIS COUNTY, Clayton, Mo.

FARM—For sale, special bargain for few days only, 80-acre farm, about 60 acres in cultivation, balance rough timbered land, good 5-room house, barn, chicken house, 16x60 feet; granary, poultry house, 12x30 feet; never-failing water, bearing orchard; all fenced; for public road; small mail route; title perfect; price $2000; terms, $500 down, balance $250 per year. Address A. S. Osborn, Vienna, Ill.

FARMS—For sale; two Illinois farms, within County seat of Litchfield; comprising 283 acres; ideal stock farm; may be sold separately or together; 175 acres at $90 per acre; well watered; fairly well improved; 75 acres in cultivation; 50 acres bluegrass pasture; owner too old to farm. 108 acres unimproved; good bluegrass pasture; well watered by springs; 50 acres cultivated; price $70 per acre. Wm. A. Cox Jr., Litchfield, Ill.

FARM—For sale, forced sale, Palm Beach County; choice farm, 3 acres cleared; small house, barn and chicken house, also four bales of poultry netting; 25 banana plants just planted; only $800; 15 guava trees bearing 2 lime trees, 5 mulberries, Scuppernong grape vine, will make fine arbor; raspberry and asparagus plants; 25 trees and several monthly roses, which bloom all the year; ¼ acre sweet potatoes, almost ready to dig; near main road; reason for selling, owner must return north to care for aged parents. For quick sale, will accept $450, terms can be arranged; Palm Beach County is developing more rapidly than any other county in Florida; good schools and church; splendid climate. H. H. Sievers, 3610 Wyoming st., St. Louis, Mo.

POULTRY FARM—Half mile from Mt. Vernon, Ill.; large lot, garden and good water; 1½-story house, 4 rooms and porch; price only $1450; $100 cash, $10 per month; 7 per cent interest. Call or address Sam Casey, Mt. Vernon, Ill.

LAND—For sale, in Jefferson County, Ill.; 10 acres of beautiful lying land; all in cultivation; no buildings; close to school and church; price $750; $25 cash, balance $10 per month, 6 per cent interest. Call on or address Sam Casey, Mt. Vernon, Ill.

POULTRY FARM—For sale; 13 acres, including 600 s. c. w. leghorns, horse, wagon and equipment complete; small payment down and balance on monthly payments; within three miles of industrial center of town of 30,000; many neighbors work in town six months of the year. J. W. Olmstead, 6 East 2d st., Alton, Ill.

KENTUCKY

FARM—Well improved, 100 acres, in Crittenden County, Ky.; cheap on terms; will trade; write. M. P. Malcolm, Golden Valley, N. D.

INDIANA

FARM—71 acres, well improved, houses, etc.; cheap; write owner for particulars. W. F. Parks, Lynnville, Ind.

FARM—For sale; well improved; 82 acres; Jefferson County, Ind.; cheap; terms. Write E. Peters, R. No. 1, Hanover, Ind.

MINNESOTA

FARM—Well-improved, 160 acres, in Polk County, Minn.; cheap, on terms to suit. R. Robinson, 5112 Vincent av., Minneapolis, Minn.

FARM—Well-improved 160 acres, in Rosear County, Minn.; cheap on terms; information write. A. G. Johnson, R. No. 1, Strathcona, Minn.

MISSISSIPPI

FARM—For sale; 100 acres, rich, level buildings; 3000 lumber trees, 120 fruit trees, springs, half mile railroad, store, school; $9 acre. J. Barton, State Line, Miss.

MISSOURI

FARM—For sale, big snap; 40 acres, stock, crop and furniture; cash only. O. T. Wolf, Coffeyton, Mo.

FARM—For sale, 63 acres; good soil; near Warrenton; will trade for Wellston real estate. Box C-114, Post-Dispatch.

$40 AN acre for unimproved land in Little River drainage district. Why pay more? Box A-8, Post-Dispatch. (c99)

FARM—For sale, 250 acres in Perry County, 80 acres in cultivation, balance timber; fruit land, fine timber; will sell 200 acres or more; price $15 per acre; terms to suit. R. A. Toles, Black Rock, Lawrence County, Ark.

FREE FARMS—250,000 acres of land for homesteading in Arkansas; no swamps; where located and how secured shown in our booklet; sent postpaid for 25c. H. D. Clay, Harrison, Ark., Box 393. (99)

MONEY-MAKING FARMS in Southwest Arkansas, $5 to $80 per acre on easy terms. Mild, healthful; no crop failures; send for large land bulletin. Stuart Land Co., De Queen, Ark.

GOVERNMENT LAND OPENING—Big, OZARK NATIONAL FOREST.

250,000 acres opened; large state, township map; 3 colors, showing national forest, exempt vacant, county lines, elevations, streams, etc.; most complete map published, 25c, or 60c includes map and year's subscription to the agricultural and development magazine, carrying more real estate advertising than any publication in Arkansas. Traveler Bldg., Traveler and Homesteader Magazine, Harrison, Ark.

FARM—For sale, 80 acres in Gerald, Mo.; half cleared; good orchard and outbuildings. Inquire O. C. Dimond, 1208 Montgomery st. (99)

FARM—For sale; 80 acres; 20 bottom; suitable for a farm or summer resort; large spring in near river and town. For particulars write A. Bare, St. James, Mo.

FARM—For sale; mile from town; 40 acres; 6-room house, outbuildings; orchard; plenty water; price $2000. Mrs. Maud Gottlob, St. Clair, Mo.

FARM—For sale or exchange, 150 acres, Pulaski County, Mo.; mostly timber; fenced; house, outbuildings; $7 per acre. E. R. Baumgartner, 3229 Edgar.

FARM—For sale; few mules; out Gravois rd.; only $50 acre; equal Ac what others ask $100 for; ideal for chickens, hogs, grain and fruit. Morris, 2929 Locust st.

FARM—For sale, cheap, 2 acres, 6-room home; St. Louis Station, Shackelford pl., St. Charles Rock rd. Fe. Ed Merves, first house on Emens av., R. F. D. 28.

FARM—For sale; near Bonne Terre, Mo.; 108 acres for $2000; 45 acres in cultivation; all fenced and good house. Address Box 65, Bonne Terre, Mo.

FARM—For sale, 80 acres, $400, half cash, 6 miles south Arcadia, partly improved; county road; or will sell 40 on same terms. J. Sommers, 8400 Gravois av.

FARM—For sale, 50 acres, ¼ mile west of Manchester road, on Conway. Ne. Aur. Broeker, P. O., Creve Coeur, 26, St. Louis County. Tel. Balwin Mutual 406A.

FARM—For sale; a nice 50-acre farm, 3½ miles from R. R. station, 5-room house, price $1200; one-third cash, balance easy. Ad. W. B. O'Brien, Fredericktown, Mo.

UNIMPROVED LAND, worth $200 per acre, for $50, while it lasts. Address Box 2, New Aur. River drainage district, Southeast Missouri. Box A-1, Post-Dispatch. (c99)

FARM—For sale or trade; well-improved 60-acre farm; 6 miles from Arcadia, in Iron County; price $40 per acre; will exchange for stock of general merchandise. T. N. Marr, Ironton, Mo.

FARM—For sale; improved; 80 acres; 12 acres cleared, 40 acres timber; 100 fruit trees; good water; small house and barn; a bargain at $400. Wm. B. Kennedy, Greenville, Mo.

FARMS—For sale; 40 acres, log cabin, price $200, easy terms, 12 miles out; 5 acres, 1 mile out, $100; monthly payments; 100-acre prairie farm, going town, fine improvements, $8000. W. A. Koons, St. James, Mo.

FARM—For sale; 66 acres; 1½ miles from town; black, sandy soil; on county road; telephone; 4-room house, log smokehouse; water; price $2000. Mrs. Maud Gottlob, St. Clair, Mo.

FARM—For sale, my elegant Montgomery County home, 2 miles from highly improved; all in cultivation; will give terms and consider clear St. Louis property; deal with owner. Box E-104, P.-D.

FARM—For sale, or exchange, 70 acres, all kinds fruit and berries; 14 miles from St. Louis; good improvements; will trade for flat or grain farm as part payment. Rhomberg, Jefferson Barracks, Mo., R. R. 11.

FARM—For sale, good 80-acre, 3 miles from Keysville, Mo.; 65 acres in cultivation, house, chicken house; price $1200, $500 cash, balance on time payment; sold by owner. Box 21, Steelville, Mo.

FARM—For sale; 40 acres; all timber; located on Meramec River; 6 fine springs; 10 acres of valley and bottom; fine location for a club, fishing and hunting; on 2 public roads, rural mail; price $600. C. E. Lewis, Cuba, Mo.

FARM—For sale, 5-acre berry and poultry farm, good 6-room house and outbuildings, on county road, 9 miles from the city of St. Louis; must sell to settle estate; see this place before you buy. Mrs. Atwood, 1686A Texas av.

FARMS—For sale, 20 acres, new three-room house, outbuildings, water, 1 mile town and railroad; price $900; 160 acres, 50 valley cultivation; house, outbuildings, spring, 22 miles St. Louis; price $25 acre; other bargains. H. Gellert, 8703 S. Broadway.

FARM—For sale; 80 acres; all under fence; 50 acres in cultivation; orchard; 6-acre timber; 7-room frame house, frame barn, poultry and outhouses; well watered; good location; 2 miles of Cuba, Mo.; mile of school; price $2400. C. E. Lewis, Cuba, Mo.

FARM—For sale, in Southeast Missouri; near county seat; 100 acres cleared, rest in timber; almost entire tract could be cleared; 5-room house, large barn; good orchard; both well and spring water; owner getting old; $25 per acre. Box T-74, Post-Dispatch.

FARM—For sale, 2 acres, on Gasconade River, 1 mile from railroad town; 50 acres in cultivation, balance in timber; all fenced and good farm; also summer resort; 9-room house, 3 rooms furnished; two bungalows; horses, cows, poultry, machinery; all go at $5000. C. J. HILL, 812 Chestnut st.

FARM—For sale, small Missouri farm, $10 cash and $5 monthly; no interest or taxes; highly productive land; close to 3 big markets. Write for photographs and full information. Dept. A-105, N. Y. Life Bldg., Kansas City, Mo. (c8)

FARM—For sale; 34 acres, 7 miles from St. Louis; well improved; rich soil; bargain terms can be arranged; price $675; terms; worth $1000; must sell, quick; snap; investigate; see owner, 540 N. Vandeventer.

FARM—For sale; 120-acre; excellent location, 8 miles from town; fairly well improved; best buy in this vicinity; $1000 cash, long time on balance; price $4200; an investigation will convince the value of this land. C. R. Stoops, Sullivan, Mo.

FARM—For sale 47 acres, Wayne County, Missouri; 15 miles Greenville, county seat; good 4-room house, barn; fine water; 16 acres improved; fence; good condition; price $1200. Owner, R. R. McCollister, 2920 Park av., St. Louis, Mo.

FARM—For sale, 60 acres, 1¼ mile from Coulterville, Ill.; 53 acres cultivated; 70 fruit trees; new 5-room bungalow; new barn; cistern, 2 wells; price $3500; part cash, balance terms; possession at once. George Mahn, De Soto, Mo. (c)

FARM—For sale, 40 acres, 1¼ mile from De Soto; 25 cultivation, balance timber, some fruit and grapes; good 3-room house, good fruit cellar, chicken house, implement cellar, other buildings, cistern, drilled well; price $1800; $500 down, balance terms. George Mann, De Soto, Mo. (c)

FARM—For sale; 50 acres; 25 in cultivation; all fenced; 4-room house, frame barn, young orchard; good chicken house, artesian well at house; spring in pasture; 3 miles of De Soto, Mo.; price $1600; one-half cash. T. B. Eaves, De Soto, Mo.

FARM—For sale, truck and chicken, 14 acres, half mile from De Soto; 50 fruit trees, 400 grape vines and raspberries; 4-room house, summer kitchen, chicken house, barn, cistern, well across road; price $900; will take $200 down, balance terms. George Mahn, De Soto, Mo.

POULTRY AND TRUCK FARM—For sale, 5 acres, at Barnhart, 25 miles from St. Louis; 6-room house; also 2-room house, 2 cisterns, spring, orchard, stable, chicken house, good coal etc.; $1400.

C. J. HILL, 812 Chestnut st.

FARM—For sale; 160 acres; 60 in cultivation; all can be cultivated; no waste land; one mile from railroad and postoffice; also near Leeper, Mo.; good 5-room house, large barn, plenty of fruit for family use; must be sold by Nov. 1 and am only asking $9000; you do not need all cash. Box 09-133, P.-D.(c)

FARM—For sale; 18 acres; adjoining good county seat town in Missouri; all fenced, wire fencing; orchard, grapes, berries; 5-room house; barn, 2 cisterns, pond, phone service, high school; normal business college; $1350 cash.

C. J. HILL, 812 Chestnut st.

FARM—For sale; good, 80 acres, 40 cultivated; good house and outbuildings, at Plattin Station, Bonne Terre & M. R. R. A., 37 miles south of St. Louis; big bargain this week; price $1600.

ARTHUR MITTELBERG, 324 International Life Bldg.

FARM—For sale, 45 acres, 26 miles from St. Louis on auto road; 3-room house; good spring; small barn, chicken house, farming implements and incubator; $1650; terms, $450 cash, balance in 1, 2 and 3 years.

GEO. W. OTTENAD REALTY CO., 808 Chestnut st., 2d floor.

FARM—For sale; No. 14; 80 acres; 8-room house, chicken and smokehouses, good barn, silo, bored well, good spring, family orchard; 75 acres cultivation; 15 to 20 creek bottom, balance upland in high state of cultivation; school and churches; 1¼ miles from station on Rock Island Railroad; $65 per acre. Thornhill & Dawes, Gray Summit, Mo.

FARMS—For sale; in Warren, Lincoln and St Charles Counties, in all sizes; fruit farms, prairie, bottom, stock and grain; write for list and price list and bulletin; only 84 miles west of St. Louis on national automobile highway and Wabash Railroad. Wm. Crews, Wright City, Warren County, Mo.

FARM—For sale; 321 acres, three miles from Gerald, Mo. (Rock Island R. R.); 79 miles from St. Louis; good water; 50 acres cleared, balance timber; these farms can be bought for $25 an acre; only $2000 down, balance 10 years at six per cent. For particulars see owner, Mr. Warren, 4665 Cottage av., St. Louis.

FARM—For sale, 56 acres, 30 in cultivation; all fenced; 3-room house; good orchard, well, spring, cistern water; nicely located on rock road; 3½ miles from De Soto; telephone, R. F. D.; price $1300. T. B. Eaves, De Soto, Mo.

FARM—For sale, 125 acres, well improved; good spring; well and cistern near residence; good house, barn and all kinds of outbuildings; 85 acres in cultivation; all fenced; 40 miles from St. Louis; 7 miles to railroad; 1 mile to church and school; a bargain at $3000.

GEORGE H. HEMKER REALTY CO., 810 Chestnut st., St. Louis, Mo.

Phone Central 4529.

FARM—For sale, 450 acres, ¼ mile of Murta, Ark., on I. M. R. R.; 4 miles north of Walnut Ridge; R. level; no overflow; mostly thin timber; 16 acres clear, some buildings and fencings; terms to 20 years; little cash needed. Dr. Mills, 1012 E. Park pl., St. Louis. Del. 1213, Cabany 5986.

FARM—For sale; 80 acres, Franklin County, Mo.; 8½ miles from Sullivan; 75 acres tillable; 60 in cultivation; 10 acres bottom; 6-room frame barn, outbuildings; orchard, phone service. Owner here from Florida; must sell this week; at surprisingly low price. Call at once.

C. J. HILL, 812 Chestnut st.

FARMS—For sale, some good farms near Salem, the county seat of Dent County; easy terms, time payments from 1 to 10 years; will take property as part payment a small city residence. Why waste your life in a crowded city? Come to the country, where you can live and be happy in a home of your own and prosper. If interested, address J. J. Cope, Salem, Mo., owner of lands; no agents.

FARM—For sale, 115 acres, 45 cultivated, hill and valley land, at Pevely Station, Iron Mountain R. R., 30 miles south of St. Louis; new house, barn and outbuildings; city water supply; 2 springs; good garden; 20 acres corn, etc.; price $2500, including livestock and farm implements; title perfect and immediate possession.

ARTHUR MITTELBERG, 324 International Life Bldg.

FARM—For sale, 108 acres; 26 miles to St. Louis on auto road; 1 mile to creamery; 75 in cultivation; slightly rolling; balance in timber and pasture; cistern and springs; 5-room frame house; new barn, 32x42; corn crib, granary, chicken house, etc.; rail and wire fences; low price.

GEO. W. OTTENAD REALTY CO., 808 Chestnut st., 2d floor.

FARM—For sale, 47 acres, all in cultivation, on main road leading to St. Louis; 32 miles west, ¼ mile to river; rural mail and phone line; ¾ mile to school and Catholic church; ¾ mile to Byrnesville, Mo., a town on river in Jefferson County; is all No. 1 land, with fair improvements. For particulars and price see

GEO. H. HEMKER REALTY CO., 810 Chestnut st., St. Louis, Mo.

Phone: Central 4529.

FARM—For sale, 240 acres, half way between St. Louis and Springfield, Mo., near route of Ozark trail, 4 miles of town, 1¼ miles of postoffice, store, schoolhouse and church; 2 miles in cultivation, 160 acres fenced; orchard; 5-room house, drilled well, 4 stock ponds, cow barn and silo; horse barn and chicken house and smokehouse; will exchange for small place close to good town or sell on easy terms at bargain. T. C. McGibney, owner, Van Buren, Mo.

FARM—For sale, my 80-acre farm, in the Ozarks, on a river; ideal chicken ranch or dairy; very large residence; fine for summer resort, combining the two splendidly; money can be made; just the place for a couple who want to enjoy life and still make a living; will give terms and consider clear property. Box E-107, P.-D.

FARM—For sale, 160 acres, 6-room house, cement cellar; good spring; must sell quick on account incumbrance about to be closed; have asked $12,000; will take $9000 cash. George Mahn, De Soto, Mo.

STOP! LISTEN! 120-acre valley farm, $2500, free list. McGrath, Mountain View, Mo.

UNIMPROVED drained Little River land, 100 acres at $50; 200 acres at $45; 320 acres $44; 600 acres $43.50; 160 acres, particularly fine soil at $55; one-half cash, balance 1 year. Owner is no agent; don't write if you are not in position to pay half cash. Box A-2, Post-Dispatch. (c99)

240 ACRES Little River ditched land; 30 acres cultivated; 50 acres meadow; house, stable; only $55. Box A-9, Post-Dispatch. (c99)

14 LAYING HENS, 100 fruit trees, 120 grape vines, small house, 10 minutes' car, 25 cents St. Louis and good railway town; sacrifice $395; $25 down, monthly $10; must sell at once. Owner, Box R-262, Post-Dis.

LAND—For sale, on Meramec River, E. H. Benoist, 1934 Boatmen's Bank Bldg. (c80)

80 ACRES MO. LAND FOR $25 CASH. Balance payable at $5 monthly; near railway; 100 miles from city.

J. W. KERR, 923 Chestnut st.

Will sacrifice 104.60 acres in Jefferson County, Antonia road, 1¼ miles from city; 75 acres in cultivation; 4-room house, barn; owner moved to Washington; dirt cheap at $35 per acre.

TRUCK LAND—For sale, my 40 acres, on Creve Coeur Lake; will consider terms or clear St. Louis property; act quick if you want a real bargain. Box E-203, Post-Dispatch.

Two Fine Bargains in Mo. Lands.

160 acres, near Piedmont and Black River, for $450; $50 cash handles this.

Eighty acres, splendid land, in Bollinger County, Mo.; only $4 per acre; $70 cash handles this.

J. W. KERR, 923 Chestnut.

65 ACRES FOR SALE.

Good clay loam soil; plain, hay, dairy or truck farming; all in cultivation; one mile from railroad depot, near famous lead mines, where people find ready sale; price and terms are right. Write S. F. Dent, Bismarck, Mo. (99)

YOU can't beat this: 440 acres unimproved Little River ditched land, right at station, $41.50 per acre if taken quick. Box A-3, Post-Dispatch. (c99)

NATURAL BRIDGE ROAD

Fifteen acres; about three-quarters mile from Suburban car line; improved with a 5-room house, barn and outbuildings; fine well, fruit and berries; will make fine home place or gardening tract.

J. E. DOSENBACH, Maple and Hodiamont.

40-Acre Farm Near Ellisville, Mo.

On rock road, 20 miles from St. Louis; 34 acres in cultivation; 6 acres woods and pasture; 400 young fruit trees; good 5-room frame house, barn 30x36 and outbuildings, rail and wire fences; price $4000.

GEO. W. OTTENAD REALTY CO., 808 Chestnut st., 2d floor.

Little River Draining District

In tracts of 80 acres up; $40 to $60 for unimproved land. $80 to $175 for land in cultivation; these are the cheapest agricultural lands in the world today; terms, half cash, 8 years on remainder; 6 per cent interest. Box A-15, Post-Dispatch. (c99)

240 ACRES

Sandy loam bottom land; best dirt; rents $5 to $8 per acre cash; finest location; mostly deadened wood cut down, some clear; would make best fruit farm; take only $50 per acre. F. GRAM, Naylor, Mo.

GOING FAST

Little River drainage district lands, in Southeast Missouri, are going fast; we have sold 74 tracts in 17 months; $45 up for cut-over land, $75 up for improved; have absolutely nothing to offer in trade and therefore decline to answer trade propositions. Box A-14, Post-Dispatch.

Why Not Get the Best?

Cut-over land, located near railroad and town, in tracts 40 acres up? No better corn, alfalfa, wheat land in Southeast Missouri; from $31 to $35 per acre on 10 years' time; you can't beat this for soil, price or terms. Particulars,

F. W. MOEHLE, 320 Title Guaranty Bldg., St. Louis.

Your Last Chance!

I believe unimproved land now selling from $33 to $65 will not be obtainable below $100 before the close of 1917; I and my correspondents have listed over 20,000 acres of cut-over unimproved land, which we will sell at $40 to $55; some of this land is as fine as there is in the entire district, and is today well worth double what we are selling it for; terms, one-fourth to one-half cash, balance to suit. Box A-13, Post-Dispatch. (c99)

STOCK FARM

OWN 760 ACRES LAND.

Between 200 and 250 acres finest bottom; between 200 and 300 acres nice level upland; two partly gravel, partly soil creeks; springs; no improvements; timber reserved; 1 mile railroad town; best stock farm proposition in State for smallest money; I have no use for it; come, inspect it and make the price worth to you. A clear income property may be considered for trade.

F. GRAM, Naylor, Mo.

LEMAY FERRY ROAD

AT MEHLVILLE.

6¼ acres of beautiful land, fronting on the Le May Ferry road; new bungalow, 6 rooms and bathroom, concrete foundation, cellar under entire house; fruit cellar under front porch; furnace; large barn; all improvements are new; just completed; will trade for good improved South St. Louis property.

HAASE REALTY CO., 921 Chestnut st.

SPORTSMEN, ATTENTION

For sale—453 acres of St. Charles County land, 160 acres cleared, and as rich and productive as any land in the county, 6-room frame dwelling, nearly new, barns and tool sheds, balance of land heavily timbered, with sloughs running through, making an ideal hunting and fishing club proposition; place can be made to pay 8 years on remainder; 6 per cent interest. Box A-15, Post-Dispatch. (c99)

FARM—For sale; 80 acres; log cabin, price $200, easy terms, 12 miles out; 5 acres, 1 mile out, $100; monthly payments; 100-acre prairie farm, going town, fine improvements, $8000. W. A. Koons, St. James, Mo.

FARM—For sale; 66 acres; 1½ miles from town; black, sandy soil; on county road; telephone; 4-room house, log smokehouse; water; price $2000. Mrs. Maud Gottlob, St. Clair, Mo.

FARM—For sale, my elegant Montgomery County home, 2 miles from highly improved; all in cultivation; will give terms and consider clear St. Louis property; deal with owner. Box E-104, P.-D.

FARM—For sale, or exchange, 70 acres, all kinds fruit and berries; 14 miles from St. Louis; good improvements; will trade for flat or grain farm as part payment. Rhomberg, Jefferson Barracks, Mo., R. R. 11.

FARM—For sale, good, smooth-laying 40-acre farm; small improvements; good location, 3 miles from Sullivan; $1100. C. R. Stoops, Sullivan, Mo.

FARM—For sale, 10 acres, one-half mile from Rolla; beautifully located; 8 acres in cultivation; 30 fruit trees; price or terms. Res. H. Raup, 4306 Ledue.

FARM—For sale; 80 acres in Gerald, Mo.; half cleared; good orchard and outbuildings. Inquire O. C. Dimond, 1208 Montgomery st. (99)

FARM—For sale; 80 acres; 20 bottom; suitable for a farm or summer resort; large spring in near river and town. For particulars write A. Bare, St. James, Mo.

FARM—For sale; mile from town; 40 acres; 6-room house, outbuildings; orchard; plenty water; price $2000. Mrs. Maud Gottlob, St. Clair, Mo.

FARM—For sale or exchange, 150 acres, Pulaski County, Mo.; mostly timber; fenced; house, outbuildings; $7 per acre. E. R. Baumgartner, 3229 Edgar.

FARM—For sale; few mules; out Gravois rd.; only $50 acre; equal Ac what others ask $100 for; ideal for chickens, hogs, grain and fruit. Morris, 2929 Locust st.

FARM—For sale, cheap, 2 acres, 6-room home; St. Louis Station, Shackelford pl., St. Charles Rock rd. Fe. Ed Merves, first house on Emens av., R. F. D.

The POST-DISPATCH
ST. LOUIS, MO OCT. 15, 1916
Sunday Magazine



Copyright by Wiswall Brothers, Denver.

THE SPIRIT OF THE WIND

Critics have pronounced this one of the most beautiful of the past year's output of photographs. It was one of a series posed in the Rocky Mountains National Park by the Wiswall Brothers of Denver. For harmony of composition, for natural gracefulness of the central figure and for artistry of conception it has had few recent equals.

FLOWERS AND PICTURES SOOTHE FRANCE'S WOUNDED

MRS. GERTRUDE ATHERTON, the famous American novelist, tells Sunday Post-Dispatch Magazine readers in the following article of her visit to the French military hospitals, where, largely through the labors of American women and donations from American wealth, the wounded of the sister republic are tenderly guided on the way to recovery or solaced upon the dark road to death. It is a vivid story of practical American sympathy and of loving French care for Joffre's heroes.

Injured Poilu craves beauty for his eyes as well as sweets and preserves for his palate—White, crisp counterpanes in military hospital barracks, and bathtubs into which men are lowered on stretchers—Gratitude for America's "enormous generosity."

By Gertrude Atherton

NOT long ago I visited the beautiful hospital, Savonieres, near Bar-le-Duc, and it had just received a consignment from Le Bienetre du Blesse. Mme. Faure, the Infirmiere Major, told me that nothing had ever been more welcome, and that the spirits of the men had gone up with a rush. Above all things the French convalescent craves preserves, under the impression, no doubt, that it is his weary palate alone that longs to be tickled, but as a matter of fact his system craves the stimulation and energizing qualities of the sugar.

This hospital is on a splendid estate leased by the Government shortly after the beginning of the war. More or less sheltered by trees from the indefatigable Taube, eight or nine "barracks" have been erected, and down their long sides are rows of cots that look as comfortable as they are neat. As many of the patients as could be moved were lying on long chairs under the great oaks and lime trees. At the entrance to the park was a row of low buildings built for the ever-necessary "bureau," chemist shop, surgical dressings stores, etc.; all run with the method and precision characteristic of the French.



MRS. GERTRUDE ATHERTON.

It was a quiet and sylvan scene when I saw it, but when guns at the front are thundering, reminding these men that their comrades in arms are falling momentarily, or Taubes are drumming overhead searching out the barracks, it seems to me that sustained optimism must be a difficult feat. If the delicacies always craved by the sick will raise the spirits of men who have been wounded and perhaps mutilated in the service of their country, and break the sad monotony of their lives, those in the enjoyment of health and freedom cannot work too hard to raise the necessary money.

I saw nothing more interesting at these hospitals than the bath tubs for the wounded brought straight from the front. Even officers who have been in the trenches for several days are not clean to say the least of it, and the first thing to do before the operation is to give them a bath. If they are grand blesses they must receive as little handling as possible. Consequently they are transferred from their own stretcher to one that covers the top of a very large bath tub full of warm water. This stretcher is lowered mechanically from the head down without jarring the wounded man. As soon as he is both clean and refreshed the stretcher is elevated and he is transferred to still another and wrapped in a sheet; then when dry he is carried to the operating table.

The Hospital Central is beautifully located in a high valley just outside of Bar-le-Duc and looks like a new mining town. It is laid out in streets and there must be 30 of the wooden barracks besides two pavillions—long structures of stucco painted white. They are fine targets for Taubes and I can't think why they are not painted brown. All of these buildings but one are in charge of Mme. d'Haussaville's division of the Red Cross; Societe Francaise de Secours aux Blesses Militaires; the exception is run by the second division, Societe des Dames Francaises. These women, both of the noblesse and the haute bourgeoisie, give their services and work like slaves.

The Infirmiere Major, Mlle. de Sezilles, and the Medicin Major, walked me through every one of those buildings except those devoted to infectious cases. The day was hot and I had walked miles already, but the doctor was inexorable. He had not wanted to show me the hospital, even although I had brought a personal letter to Mlle. de Sezilles, but had surrendered when I produced my letter from the Ministere de la Guerre in which the privilege of visiting the hospitals in the war zone was extended to me. So he determined I should have my fill.

However, every foot of the way was interesting. Here men were brought to remain until they were well enough to return to the front or be transferred to Paris, the blind until their bodies were strong enough to give them courage for delicate operations or to face life once more. The men in bed were protected by netting from the loathsome flies which swarm in this district, and every counterpane was as white as the crisp gowns of the infirmieres. The convalescents in the pavillions were sitting in the corridors that traverse the front, reading or gazing at the charming scenery; if blind merely sunning themselves. They alone, of all the maimed, look sad.

Mlle. de Sezilles showed me her barrack with great pride, and it certainly was an unexpected sight in a base hospital. Its corridors were set with palms and flowering shrubs, every window had its boxes, and there were pictures above the beds. Every ward, in fact, was a revelation of the taste or purse of its infirmiere major. Some were austere, but in many an attempt had been made to relieve the barrenness of a military hospital ward, where the men must lie for weeks, or months, with little to do but stare at a glimpse of the hills, and during long silences unbroken by any sound but the raucous voice of war. There is no question that the wounded in the decorated wards looked more than commonly cheerful, for not only has the Frenchman a passion for beauty but he is the most grateful of all the wounded soldiers. And he would answer politely the most inane question if he were being disembowelled at the moment.



Mlle. de Sezilles showed me a cupboard stocked with the first consignment from Le Bienetre du Blessee we had been able to send, and once more I heard how welcome it was. "It is good for the morale of the men, also," she added. "The poor fellows, courageous as they are, and gay by temperament, are often depressed. There is nothing like appetizing food, both immediate and prospective, to raise the spirits of a convalescent. No medicine so hastens recovery, and they never looked forward to the pleasures of health as they do to a cup of broth or cocoa, or a slice of ham and a dish of preserves." Then, like everybody else I met in France engaged in any sort of relief work, she spoke with the deepest gratitude of the practical sympathy of the Americans, of their enormous generosity. I told her that the Eastern States had born the brunt so far, and that California had done well, but that I was waiting for the West to wake up.

Several Americans have asked me why the rich people of France do not run this oeuvre themselves. The answer is simple enough. There are no rich people left in France, not as we estimate riches, at all events. Between the moratorium, which has cut off their rents, the mobilization of their farm hands or workmen, taxes, the increased cost of living and the constant demands to which they have responded since the first day of the war, (I know one woman who runs three hospitals in the South of France out of her own pocket), they find themselves at the beginning of the third year with little to spare. Some have shut up the greater part of their beautiful apartments or hotels, and live in the fewest possible rooms, on the smallest possible sum, giving away every penny they can squeeze out of their depleted incomes.

Take the case of one Frenchman, of the old noblesse, married to an American girl. She brought him a large dower, but he was wealthy and it was a love match. The French trenches run through his northern estate, and he will not be permitted to set foot on it before the end of the war. It is ruined in any case unless his regiment happens to be ordered there. His southern estate is intact, but he receives no rent from his tenants, and all his able-bodied men are at the front—or dead. To be sure the women and boys work in the fields, but so they did before the war, and there is no one to take the place of the absent men. Out of his invested capital he must pay high and ever higher taxes, he is asked every day in the week for a subscription, and I believe he runs a hospital. He would smile at hearing himself called a rich man today.

It was during the latter part of May that a number of ladies met at the house of the Marquise de Talleyrand in Paris to found an oeuvre on the grand scale for the greater comfort of convalescent officers and soldiers in the war zone. Countess d'Haussanville, President of the first division of the Red Cross, presided, and of that original group those who accepted official positions were the Marquise d'Andigne (Madeline Goddard of Providence); Mme. de Talleyrand (Elizabeth Curtis of New York); Countess de Roussy de Sales (American); Princess Poniatowska (Elizabeth Sperry of California); Mme. Ernest Mallet, wife of the President of the Bank of France; Mme. le General Pau, and Mme. Waddington, who, as all the world knows, was Mary King of New York.

Mme. d'Andigne, who has established a reputation for executive ability and conscientious application to whatever she undertakes, was elected President, and Mme. Poincare became honorary President.

On the Council are 39 names, French, French-American and American. Among the last are Mrs. Bliss of the American Embassy, Mrs. Ridgley Carter, Mrs. Herman Harges, Mrs. Lawrence Slade, Mrs. Bell, Mrs. Lee Childe, Mrs. Potter, Mrs. Harper and Mrs. Samuel Watson, wife of an American clergyman in Paris. The French names are among the most distinguished in France, and no list of any oeuvre was ever more carefully chosen both for its effect on the public and for usefulness; coming as it did late in the day it was felt to be under a certain handicap.

It was christened "Le Bienetre du Blesse, Societe Franco-Americaine pour nos Combattants" (The Comfort, or Well-Being, of the Wounded, French-American Society for Our Soldiers). Men in high places, according to custom, became its sponsors, the War Office gave it a "barrack" out at the Entrepot des Dons, where all the big oeuvres have their storehouses and a central bureau; and the great Paris banking house of Munroe & Co. accepted the office of Treasurer and receives all donations. The address of this firm in New York is 30 Pine street.

The Committee of Mercy has taken the oeuvre under its wing, a strong New York committee is in process of formation, and it is expected that a committee will be formed in all of the principal states before the year is out.

I will confess that I wandered in upon that preliminary meeting quite by mistake, being under the impression that I had been invited merely to have a cup of tea and some lively conversation, and that when I found a committee was in process of formation I would have escaped if I could. I had gone to France to write about the work of its women in the war and in the hope of doing something for that great country in my own way, but with the firm intention of not being drawn into any organization. Possibly no one ever lived who hates sitting at a committee table as I do. However, escape was impossible then or later; and, by degrees, I became infested with their own enthusiasm. After my visits to military hospitals in the war zone I promised Mme. d'Andigne willingly enough that I would do what I could to put the thing through in this country.

No oeuvre since the beginning of the war has been more important than this. When a man has lost a quart or so of blood, after an exhausting period in the trenches, or has undergone a severe operation, the nerves of his stomach are in a supersensitive condition. But in military hospitals the dietary kitchen contains nothing but milk and eggs. Our oeuvre supplies delicacies like concentrated beef juice, canned fruits, rice, cocoa, sugar, jellies, preserves, oranges and ham. In many places a million francs could not buy one of these.

Finds Honor Anew in "Legion of Lost Honors"



British officer, cashiered from army for "mistake" on retreat to Paris, enlists as private in French Foreign Legion of desperate and broken men, and by conspicuous gallantry wins Military Medal and Cross of War—King George then restores him to former rank in Royal Warwickshire Regiment, and "happiest man in England" is home recuperating from wound

If you can meet with Triumph and Disaster
And treat those two imposters just the same;
If you can bear * * *
To watch the things you gave your life to, broken,
And stoop and build 'em up with worn-out tools——

"IT pulled me through the bad times," says Lieutenant-Colonel John Ford Elkington of the Royal Warwickshire Regiment, his face lighting up at the reference to Kipling's manly poem, "If." And these bad times were as black as any individual has faced during the war, for at its beginning this British officer suffered the supreme disgrace of being courtmartialed and cashiered from the army. Now he has been reinstated in his rank, by order of the King, and thereby hangs one of the most romantic episodes coming out of the conflict. But first let him tell what part of his redemption he owes to Kipling:

"A friend of mine sent me a copy of Kipling's 'If.' I carried it on my pack on many a long march through France, and it was with me in every attack. I read it in bivouac and in the trenches."

When the conflict exploded beneath Europe in August, 1914, Elkington had seen 28 years' military service in the British army, and wore the Queen's medal with four clasps for distinguished gallantry in the Boer War. With his regiment, the Royal Warwickshires, he was sent to France in the original expeditionary force. He fought at Mons and took part in the thrilling retreat wherein the British, breasting the torrent of the German invasion, were swept almost out of existence. Somewhere, under that terrific strain, the fibers disciplined by more than a quarter-century of military training gave way, and Lieutenant-Colonel Elkington was guilty of what his friends term "a mistake" or "an error of discretion." Whatever it was—and the definite offense has not been made public—he was tried by a courtmartial, cashiered and dismissed from the service for conduct which, in the judgment of the court, rendered him unfit and incapable of serving his sovereign in any military capacity whatever in the future. He vanished—to his home at Pangbourne—and the London Gazette, Oct. 14, 1914, contained this item:

> Royal Warwickshire Regiment.—Lieutenant-Colonel John F. Elkington is cashiered by sentence of a general courtmartial. Dated Sept. 14, 1915.

In many armies such a sentence would have been the signal for the disgraced officer to kill himself with his own hand. No doubt this temptation came to Elkington, as the easiest way out. He was a ruined man: his long and conspicuous career in the army lay in fragments. He was nearly 50 years old, a late date at which one might hope to begin building a reputation anew. A friend who visited him at this midnight hour of his life, says that Elkington bore himself like a gallant gentleman. After smoking for a long time, grimly and in silence, the ex-officer snapped out:

"Well, there's still the French Foreign Legion!"

If you can make a heap of all your winnings
And risk it on one turn of pitch-and-toss,
And lose, and start again at your beginnings
And never breathe a word about your loss——

As is well known, the famous Foreign Legion of the French army is a refuge for the flotsam of all nations. Its characteristic rule is that no questions shall be asked of applicants for membership. Thither flock the broken and desperate men of all races, reckless, devil-may-care adventurers who have tried everything and lost and care not whether in addition they lose their lives. There are men of education and culture who are also blackguards and scoundrels; there are Americans, Russians, Englishmen and Italians who would find it hazardous to return to their own countries. With such men as these, the discipline is especially severe; and also, the men being what they are, the Foreign Legion is a favorite "food for cannon" among the French Generals, and is certain to be flung into forlorn hopes.

"As I could not serve England again," Col. Elkington has since said, "there was nothing for me but the Foreign Legion—that home for the fallen name. In this strange collection of men there is no rank, no past. The Foreign Legion ignores the past, regards with contempt the future, and laughs at the present. There every man is a man, and every man a hero. Many there were who had become legionaires because they, too, had failed elsewhere. 'Lost dogs like myself,' I used to call them. I do not think that the men in the Legion fear anything; I have never seen such men. They are a grim lot of jolly men; a desperate lot of cool and courageous heroes."



Lieutenant-Colonel John Ford Elkington.

To this aggregation of the world's down-and-outers, plain "John Elkington" joined himself. No questions were asked him, according to the etiquette of the Legion, and he vouchsafed no information. No one questioned him as to what he had been, and he told no one. The former Lieutenant-Colonel John Ford Elkington of His Majesty's Warwickshires had become another identity; he was Private John Elkington of the French Foreign Legion.

For a man of his age to set out on the bottom rung of the ladder as a ranker in a strange army, among strangers, was in itself an act of moral heroism. Elkington had determined that he must expiate his error, either by death on the field of honor, or by such brilliant courage as would forever remove the blot from his name.

If you can force your heart and nerve and sinew
To serve your turn long after they are gone,
And so hold on when there is nothing in you
Except the Will which says to them: "Hold on!"——

To gain unusual distinction for gallantry is harder in the Foreign Legion than in any other corps in the world, for there the men feel that they have nothing to gain from life and perhaps much—rest and peace, at least—from death. The Foreign Legion was heard from in Alsace and then the Vosges; and finally, with its part in the great French offensive at Champagne, in September, 1915, Private Elkington found his opportunity.

On the first day of the battle, when the soldiers of France were hurling themselves in waves on the foe and the Foreign Legion was more lavish than ever in its sacrifice of life, the ex-Warwickshire officer distinguished himself on a field where valor was universal. A mere handful of men, of whom he was one, attacked, took and held a point that was of the highest importance. There they hung on for four days, and the spirit of the Englishman, resolved to do or die in his task of expiation, was an essential factor of the achievement.

On the fourth day, Sept. 28, the Foreign Legion charged again with unsurpassed intrepidity. They swept over the first German trench and charged the second, through a zone of hailing machine-gun fire. Elkington was leading them all through the storm of lead, when a shot caught him below the knee, destroying part of the bone. But his daring deeds in the two charges were to be brought to the attention of Gen. Joffre himself, and at his command one of the French Generals decorated the Briton with two medals—the Medaille Militaire, the French equivalent of the Victoria Cross, and the Croix de Guerre, with the little bronze palm which doubles its worth.

If you can fill the unforgiving minute
With sixty seconds' worth of distance run,
Yours is the Earth and everything that's in it,
And—which is more—you'll be a Man, my son!

Elkington fell 100 yards short of the German second trench, and beside him dropped his chum, an American surgeon named Wheeler. Before fainting from his own wound, Wheeler administered first aid to his comrade and thus saved his life, besides giving him a stiff dose of laudanum to ease the pain. They lay for 13 hours in the valley of death before stretcher-bearers could rescue them, and by that time Elkington's wound became septic. Wheeler recovered, but was so lame that he was invalided.

Elkington was taken to the Hopital Civil at Grenoble, where he was confined 10 months, eight of them in bed. It was at first thought he would die from blood poisoning, but the American surgeon's work had given him a chance for life. The turning point came on Christmas day, when a French General went to the hospital and pinned on Elkington's coat the two medals he had won. They were to him the sign of his rehabilitation as a soldier. Then the fight to save his leg from amputation was won, and in July he was discharged, with one leg an inch and a half shorter than the other.

Finally, in the London Gazette of Sept. 6, 1916—the same official journal which two years before, lacking eight days, had recorded his disgrace—appeared this notice a man's redemption of a shattered past:

> The King has been graciously pleased to approve of the reinstatement of John Ford Elkington in the rank of Lieutenant-Colonel, with his previous seniority, a consequence of his gallant conduct while serving in the ranks of the Foreign Legion of the French army. He is accordingly reappointed Lieutenant-Colonel in the Royal Warwickshire Regiment.

Col. Elkington is now at his home with his wife, whose faith in him never swerved, and their two children, a boy and a girl. Because of his wound he is not likely to be called upon for further active service, but he is, as he says, "the happiest man in England." All England has rejoiced with him in his triumph over his one mistake, and it is no exaggeration to say that he has become a national hero.



Col. Elkington's limping gait on sticks is the badge of his redeemed name.

Col. Elkington does not understand what he calls the "fuss" that is being made of him. "What else could a man do?" he says. "I was cashiered, and about a fortnight after the notice appeared in the papers I was in the ranks of the Foreign Legion.

"It was hard work, and we were nearly always in the the thick of it. I had to take things as they came, and three weeks after I enlisted I was at the front. It was not new to me, and I did not need training. Many of the men of the Legion wore medals—medals of all the wars for the last 20 years. I could not wear mine even if I had wanted to—I was cashiered, and had no right to them any longer."

"Were you ever recognized?" he was asked.

"Once only," he said; "we were marching in the Champagne country, and had just stopped to drink at a stream when a military motor went by. Someone in the car called out, 'Hullo, Elkington,' and I was afraid that I would be given away."

"Complaint!" he exclaimed in answer to a question. "Good Lord, no! The whole thing was my own fault. I got what I deserved, and I had no kick against anyone. It was just 'Carry on!'"

"Kitchener's Mob"

BY JAMES NORMAN HALL

The most vivid first-person, actual-fact, narrative yet written about the war.

CHAPTER X *(Continued.)*

THE worst of it was that we could not get away from the sight of the mangled bodies of our comrades. Arms and legs stuck out of the wreckage, and on every side we saw distorted human faces, the faces of men we had known, with whom we had lived and shared hardships and dangers for months past. Those who have never lived through experiences of this sort cannot possibly know the horror of them. It is not in the heat of battle that men lose their reason. Battle frenzy is, perhaps, a temporary madness. The real danger comes when the strain is relaxed. Men look about them and see the bodies of their comrades torn to pieces as though they had been hacked and butchered by fiends. One thinks of the human body as inviolable, a beautiful and sacred thing. The sight of it dismembered or disemboweled trampled in the bottom of a trench, smeared with blood and filth, is so revolting as to be hardly endurable.

And yet, we had to endure it. We could not escape it. Whichever way we looked, there were the dead. Worse than the sight of dead men were the groans and entreaties of those lying wounded in the trenches waiting to be taken back to the dressing stations.

"I'm shot through the stomach, matey! Can't you get me back to the ambulance. Ain't they some way you can get me back out o' this?"

"Stick it, old lad! You won't have long to wite. They'll be some of the Red Cross along 'ere in a jiffy now."

"Give me a lift, boys, can't you? Look at my leg! Do you think it'll 'ave to come off? Maybe they could save it if I could get to 'ospital in time! Won't some of you give me a lift? I can 'obble along with a little 'elp."

"Don't you fret, sonny! You're a-goin' to ride back in a stretcher presently. Keep yer courage up a little w'ile longer."

Some of the men, in their suffering, forgot everyone but themselves, and it was not strange that they should. Others, with more iron in their natures, endured fearful agony in silence. During memorable half-hours, filled with danger and death, many of my gross misjudgments of character were made clear to me. Men whom no one had credited with heroic qualities revealed them. Others failed rather pitiably to live up to one's expectations. It seemed to me that there was strength or weakness in men quite apart from their real selves, for which they were in no way responsible; but doubtless it had always been there, waiting to be called forth at just such crucial times.

During the afternoon I heard for the first time the hysterical cry of a man whose nerve had given way. He picked up an arm and threw it far out in front of the trenches, shouting as he did so in a way that made one's blood run cold. Then he sat down and started crying and moaning. He was taken back to the rear, one of the saddest casualties in a war of inconceivable horrors. I heard of many instances of nervous breakdown, but I witnessed surprisingly few of them. Men were often badly shaken and trembled from head to foot. Usually they pulled themselves together under the taunts of their less susceptible comrades.

At the close of a gloomy October day, six unshaven, mud-encrusted machine gunners, the surviving members of two teams, were gathered at the C Company gun emplacement. D Company's gun had been destroyed by a shell, and so we had joined forces here in front of the wrecked dugout, and were waiting for night, when we could bury our dead comrades. A fine drenching rain was falling. We sat with our waterproof sheets thrown over our shoulders and our knees drawn up to our chins, that we might conserve the damp warmth of our bodies. No one spoke. No reference was made to our dead comrades who were lying there so close that we could almost touch them from where we sat. Nevertheless, I believe that we were all thinking of them, however unwillingly. I tried to see them as they were only a few hours before. I tried to remember the sound of their voices, how they had laughed; but I could think only of the appearance of their mutilated bodies.

On a dreary autumn evening one's thoughts often take a melancholy turn, even though one is indoors, sitting before a pleasant fire, and hearing but faintly the sighing of the wind and the sound of the rain beating against the window. It is hardly to be wondered at that soldiers in trenches become discouraged at times, and on this occasion, when an unquenchably cheerful voice shouted over an adjoining traverse:

"Wot che'r, lads! Are we downhearted?" A growling chorus answered with an unmistakable:

"YES!"

We were in an open ditch. The rain was beating down on our faces. We are waiting for darkness when we could go to our unpleasant work of grave digging. Tomorrow there would be more dead bodies and more graves to dig, and the day after, the same duty, and the day after that, the same. Week after week we should be living like this, killing and being killed, binding up terrible wounds, digging graves, always doing the same work with not one bright or pleasant thing to look forward to.

These were my thoughts as I sat on the firing bench with my head drawn down between my knees, watching the water dripping from the edges of my puttees. But I had forgotten one important item in the daily routine—supper. And I had forgotten Private Lemley, our cook, or, to give him his due, our chef. He was not the man to waste his time in gloomy reflection. With a dozen moldy potatoes which he had procured heaven knows where, four tins of corned beef and a canteen lid filled with bacon grease for raw materials, he had set to work with the enthusiasm of the born artist, the result being



"Go 'ide yerself, you bloody little coward!"

rissoles, brown and crisp, and piping hot. It is a pleasure to think of that meal. Private Lemley was one of the rare souls on earth, one of the Mark Tapleys who never lost his courage or his good spirits. I remember how our spirits rose at the sound of his voice, and how gladly and quickly we responded to his summons.

"'Ere you are, me lads! Bully beef rissoles an' 'ot tea, an' it ain't 'arf bad fer the trenches, if I do s'y it."

I can only wonder now at the keenness of our appetites in the midst of the most grewsome surroundings. Dead men were lying about us, both in the trenches and outside of them. And yet our rissoles were not a whit the less enjoyable on that account.

It was quite dark when we had finished. The Sergeant jumped to his feet.

"Let's get at it, boys," he said.

Half an hour later we erected a wooden cross in Tommy's grave-strewn garden. It bore the following inscription written in pencil:

Pte. No. 4326 MacDonald.
Pte. No. 7864 Gardner.
Pte. No. 9851 Preston.
Pte. No. 6940 Allen.
Royal Fusiliers.
"They did their bit."

Quietly we slipped back into the trench and piled our picks and shovels on the parados.

"Got yer mouth organ 'andy, Nobby?" someone asked.

"She's always 'andy. Wot'll you 'ave, lads?"

"Give us 'Silk 'At Nat Tony.' That's a proper funeral 'ymn."

"Right you are! Sing up, now!"

And then we sang Tommy's favorite kind of requiem.

"I'm Silk Hat Nat Tony,
I'm down and I'm stony;
I'm not only broke, but I'm bent.
The fringe of my trousers
Keeps lashing the houses,
But still I am gay and content.
I stroll the West gayly,
You'll see me there daily,
From Burlington Arcade
Up to the Old Bailey.
I'm stony! I'm Tony!
But that makes no diff'rence, you see.
Though I haven't a fraction,
I've this satisfaction,
They built Piccadilly for me."

CHAPTER XI.

"Sitting Tight."

THROUGHOUT October we fulfilled the prophecy of our officer who told us that "sitting tight" in the German trenches was to be our function. There were night counter attacks preceded by heavy artillery fire, when the enemy made determined efforts to retake the lost territory. There were needless alarms when nervous sentries "got the wind up," to use the authentic trench expression, and contagious excitement set men to firing like mad into blank darkness. In the daytime there were moments of calm which we could not savor owing to that other warfare waged upon us by increasing hordes of parasitic enemies. We moved from one position to another through trenches where the tangled mass of telephone wires, seemingly gifted with a kind of malignant humor, coiled themselves about our feet or caught in the piling swivels of our rifles. There were orders and counter orders, alarums and excursions. Through them all Tommy kept his balance and his air of cheery unconcern, but he wished that he might be "struck pink" if he knew "wot we was a'doin' of anyw'y."

Our ideas of the tactical situation were decidedly vague. However, we did know, in a general way, our position with reference to important military landmarks, and the amateur strategists were busy at all times explaining the situation to frankly ignorant comrades, and outlining plans for definite action.

"Now, if I was Gen. French, I'd make 'Ulluch me main objective. They ain't no use tryin' to get by at this part o' the line till you got that village."

"Don't talk so bloomin' ignorant! Ain't that just what they been a-tryin? Wot we got to do is go 'round 'Ulluch. Tyke 'em in the rear an' from both sides."

"W'y don't they get on with it? Wot to blazes are we a-doin' of, givin' 'em a chanct to get dug in again? 'Ere we all but got 'em on the run an' tne 'ole show stops!"

The continuation of the offensive was the chief topic of conversation. The men dreaded it, but they were anxious to go through with the business. They believed that now if ever there was the chance to push the Germans out of France.

In the meantime the day's work was still the day's work. There were nightly bombing affairs, some of them most desperate hand-to-hand contests for the possession of small sectors of trench. One of these I witnessed from a trench 60 yards away. The advantage lay with us. The enemy held only the center of the line and were forced to meet attacks from either end. However, they had a communication trench connecting with their second line, through which carrying parties brought them a limitless supply of bombs.

The game of pitch and toss over the barricades had continued for several days without a decision. Then came orders for more decisive action. The barricades were to be destroyed and the enemy bombed out. In underground fighting of this kind the element of surprise is possible. If one opponent can be suddenly overwhelmed with a heavy rain of bombs, the chances of success for the attacking party are quite favorable.

The action took place at dusk. Shortly before the hour set, the bombers, all of them boys in their early 20's, filed slowly along the trench, the pockets of their grenade waistcoats bulging with "lemons" and "cricket balls," as the two most effective kinds of bombs are called. They went to their places with that spirit of stolid cheeriness which is the wonder and admiration of everyone who knows Tommy Atkins intimately. Formerly, when I saw him in this mood, I would think, "He doesn't realize. Men don't go out to meet death like this." But long association with him had convinced me of the error of this opinion. These men knew that death or terrible injury was in store for them; yet they were talking in excited and gleeful undertones, as they might have passed through the gates at a football match.

"Are we downhearted? Not likely, old son!"

"Tyke a feel o' this little puffball! Smack on old Fritzie's napper she goes!"

"I'm a-goin' to arsk fer a nice Blighiey one! Four months in Brentford 'ospital an' me Christmas puddin' at 'ome!"

"Now, don't ferget, you blokes! County o' London War 'Ospital fer me if I gets a knock! Write it on a piece o' pyper an' pin it to me tunic w'en you sends me back to the ambulance."

The barricades were blown up and the fight was on. A 200-piece orchestra of blacksmiths, with sledgehammers, beating kettle drums the size of brewery vats, might have approximated, in quality and volume, the sound of the battle. The spectacular effect was quite different from that of a counter attack across the open. Lurid flashes of light issued from the ground as though a door to the infernal regions had been thrown jarringly open. The cloud of thick smoke was shot through with red gleams. Men ran along the parapet hurling bombs down into the trench. Now they were hidden

(Continued on Page 12.)

DID GUIDO RENI FAKE HIS FAMOUS PORTRAIT OF BEATRICE CENCI?

"In fact, the picture of Beatrice Cenci is the very saddest picture ever painted or conceived. It involves an unfathomable depth of sorrow, the sense of which comes to the observer by a sort of intuition." Nathaniel Hawthorne



The picture found in America.

GIOVANNI MAZZOLINI



GUIDO RENI

The picture in a Roman gallery.

How a connoisseur, prowling around the Americo-Mexican border, found an ancient picture that seems to upset one of the world's century-old art traditions—Accumulative evidence casts doubt on the accepted authorship of the celebrated masterpiece — Reasons why modern critics think Reni could not have been its creator and why Giovanni Mazzoline could have been

IT is to the poet Shelley that the world owes most of what it knows about Beatrice Cenci. Probably inspired by the famous painting, attributed to Reni, Shelley collected the local traditions about her and made them the basis of his tragedy, "The Cenci." According to this story, she was the daughter of a debauched and cruel old man, who was seized with a mania of hatred against his children. His attitude towards Beatrice took an unspeakable form. Learning that she was in love with a young man, he locked her up in a castle. At last, unable to endure her situation longer, Beatrice conspired with her mother and brother and bravos were hired to murder the father. The crime was discovered and all the participants were put to death, although some of the highest personages of Rome interceded on behalf of the girl.

Bertolotti's version is entirely different. According to him, Beatrice was a wayward girl whose father locked her up to put an end to her profligacy. She conspired with her most favored admirer, her mother and her brother to put the father to death, the family hoping to divide his estate and live afterwards as its members saw fit. The father was beaten to death and his body was thrown from a castle wall to make it appear accidental. This explanation was accepted at first, but later the two hired assassins were arrested for another offense and one of them made indiscreet statements. On being put to the torture, he confessed the whole affair. Beatrice never admitted her guilt and died insisting that she was innocent. She was only 22 years old when she was beheaded.

By Clair Kenamore.

THAT a prowler about the Elephant Butte in the Rio Grande valley should find evidence to establish that Guido Reni was a faker or a copyist seems fantastic, but it happened. Guido painted "La Cenci," and the picture has been declared one of the 12 greatest in the world. For centuries it has been accepted as a portrait of Beatrice Cenci, painted or sketched in her cell after she had been condemned to death.

Art critics and experts have contended that so accurately and faithfully did the painting show the emotions that must have filled Beatrice's soul, that the picture could not have been created out of the artist's mind, but must have been a true presentation of what he saw at the close of one of the great tragedies of history.

But Guido never saw Beatrice.

The haunting beauty of this face has been sung by Keats and Shelley and many another. Shelley's poem, "La Cenci," was proclaimed the greatest tragedy of modern times. He pretended to have found an old manuscript which gave him the story. Church apologists and church critics have quarreled for 300 years over the question of the radiantly beautiful girl's guilt.

The Guido Reni portrait, however it was achieved, was the production of a great genius, and if he faked, as artists employ the term, he was a glorious faker. Here is the evidence:

Dr. Nathan Boyd of London, a patron of the arts, among other callings, was in Mesilla, N. M., about 20 years ago. He was engaged in buying lands which would be irrigable when a dam should be built across the Rio Grande above. In the old adobe house of Don Demetrio Chavez near the plaza, he observed two dim pictures on the wall. When the heavy wooden shutters at the front windows were removed, he recognized both pictures. They were copies, as he presumed, of Reni's Cenci and Titian's portrait of his daughter, Lavinia. Both pictures were very old and very beautiful.

Boyd finally bought both pictures. The Senor Chavez knew nothing of their history. He had taken them in part payment of a debt many years before. The former owner, also a Mexican, was dead and his family scattered.

Dr. Boyd, in a letter to Richard Rathbun, secretary of the National Gallery of Art in Washington, when the pictures were exhibited there in 1914, said:

"When I sent the pictures to London, I instructed the expert to whom I consigned them that the frames were to be mended and regilded, the canvasses relined and mounted on new stretchers, the colors restored where the margins were destroyed, and that the pictures be revarnished, after removal of the old, time-discolored varnish.

"After my return to London in 1894, I found that the removal of the old varnish had revealed flesh tones of wonderful purity and transparency, especially in the portrait of Beatrice, which was found to bear the signature of Giovanni Mazzolini."

The Titian copy, on which no signature was found, has no part in this story. Continuing his narrative, Dr. Boyd says:



"Probably more than aught else, Shelley's great tragedy has given world-wide currency to the story of La Cenci, and doubtless has been largely responsible for the universal interest in Guido Reni's portrait of Beatrice, and for the present day popular legend that the one in the Barberina Palace was painted from life or from a life study, made just before her execution. But, while Guido's three portraits of Beatrice are unquestionably most meritorious examples of the perfection of his art, it was generally conceded by authorities during the last century that all three were copies of an original painting which had long since disappeared—that the one in Barberina Palace no less than the other two, bears unmistakable evidence of that peculiar quality, that absence of free brushwork, which is supposed to be inherently characteristic of all copies."

Giovanni Mazzolini was born in Naples in the year 1550. Guido Reni was born in 1575. Beatrice was put to death in a singularly atrocious manner on Sept. 11, 1599. Mazzolini was, therefore, 49 and Reni 24.

Mazzolini was considered one of the foremost artists of his time, and was famous as a painter of altar pieces. He was what would be considered now a fashionable artist. It would be highly probable that a friend of the great and rich Cenci family would commission him to paint a portrait of the beautiful girl about to be killed.

Guido Reni was a profligate, a spendthrift and a gambler. Far be it from me, in the safety brought by 300 years, to slander him, but he was a bad lot, and a disreputable. In spite of all his great genius, he died in poverty and alone. He was not the one a friend would choose for the difficult assignment of committing Beatrice's great sorrow to canvas.

After Dr. Boyd's discovery was shown in London, the old question of whether Reni's picture was a copy was renewed, and F. Marion Crawford, the novelist, established by what he declares to be "irrefragable proof" that Guido Reni was in Spain at the time of the execution of Beatrice Cenci, and that he did not go to Rome until eight years later, during the pontificate of Paul V. In a little book which he has circulated privately concerning the two pictures, Dr. Boyd says:

"Comparison of Mazzolini's portrait of Beatrice with those of Guido shows that they are identical in treatment; and it is logical to assume that sometime after he went to Rome, Guido copied Mazzolini's work when he painted his now world famous portraits of Beatrice. Furthermore, if the portrait of Beatrice that I found in Southern New Mexico in 1893 was painted by Mazzolini, and competent judges have decided that it was painted by him, then it is more than probable that it is the one—the long lost original, that Guido copied."

Continuing his argument, Dr. Boyd says:

"We know that Mazzolini was about 25 years older than Guido, and that he was 55 or 58 years of age before Guido ever went to Rome. Therefore, having in mind Mazzolini's age, his high ability and his rank as an artist, it is hardly reasonable to sup

(Continued on Page 14.)

THE TEETH OF FAMINE

Further Tales of "The Camps of Chaos"

BY SAMUEL ALEXANDER WHITE

THE river steamer Voyageur, one of the Arctic Circle Line which ex-Marshal Cronin Hess, Gale Outremont and Thorpe Calgour established on the Upper Yukon what time they made their pile on Davidson Creek, broke into view above the trading-post of Selkirk at the Pelly's mouth. Her sides were white with blizzard-driven snow and sheathed in frozen spray. On her bow tossed a gargoyle figurehead of foam-pale mush ice. She drove at top speed, and her engines hammered incessantly in their feverish race with the frost. So fast she flew that the Selkirk inhabitants on the watch by the shore felt a pang of fear that she was going to ignore them and rush on down the river. And no worse calamity than that could befall, for a famine threatened on the Yukon, and, like the men of golden Dawson, those of lonely Selkirk were counting the holes in their belts and concentrating their hopes upon the relief ship Voyageur to bring them supplies enough to tide them over the freeze-up till such time as the river ice would bear freight and freighting dog trains.

Twice before, earlier in the fall, had their hopes been dashed down, once when the C. D. C. boat Canadian sank in Five Finger Rapids and again as the N. C. steamer Hannah grounded fast below Tantalus Butte. The Voyaguer was now their only salvation, and they gesticulated frantically upon the beach and bellowed lest they lose it, till they saw her suddenly slow and buckle up the shore ice like glass, as she swerved in to the post.

At the direction of Severil, the Selkirk trader, three French half-breeds and a Stick Indian in his employ ran forward to catch the Voyageur's lines, but no frozen hemp came snaking into their outstretched hands.

"No time to make fast!" yelled Cronin, grinning at Severil over the rail. "She'll hang a minute while we dump what you want. How many are you feeding?"

Severil took a swift glance about the group on the icy shore. He knew by heart their exact number, but in this emergency, when he had to assume full responsibility for their keep, he felt it necessary to make a final count. Besides himself there were his English clerk, the three French half-breeds and the Stick Indian aforementioned, two trappers and a prospector going up the Pelly to the Glenlyon Mountains and stayed by lack of supplies which they had figured on purchasing at the post, and a Government courier, coastward bound, whose canoe had been smashed to pieces by ice in an early winter gale at the Selwin's mouth.

"Ten!" he answered. "And I've always a few stray bucks in the fall for a little debt. Call it 12 for a margin. Twelve stomachs for 30 days. Can you stand it?"

Hess whistled speculatively. "Twelve stomachs for 30 days is eating some. We didn't count on more than half a dozen.

"Neither did I," confessed Severil, "but you see how the chances of the river have loaded me up with extras. I got to take care of them just the same as I would of myself. That's my need right now, and I hope you boys can stand it."

"What do you think, eh?" Hess asked of his partner, Gayle. "Can we stand it?"

"It's a large order under the present circumstances," declared Gayle. "There's Stewart City to provision yet before we even start on Dawson and Klondike cities. We better cut it some. But we can't cut the months, so we'll cut the days. Three weeks is your limit, Severil. You can get stuff through from Whitehorse in that time."

"I don't know," brooded Severil, "but I'll try."

He was glad of even three weeks' grace, and he knew there was no use in arguing with the partners. Lords of the moment were they, and at their spoken word men ate or starved. Swiftly they, with the assistance of Thorpe and one of the crew, detached Selkirk's portion of the provisions from a mountainous pile, the overflow of the hold, lashed under a tarpaulin on deck. The boxes, bundles and bags were tossed overside in a heap upon the river bank, and the steamer veered out again into the middle of the ice-thickened current.

A cry of farewell went up from those on shore. She was the last boat they would see that year, and their first hour of eight months' wintry isolation was upon them. Forlorn they looked, standing on the desolate shore, the rude buildings behind them and behind the post buildings the outer fringe of a thousand miles of wilderness. They cheered with a gloom in their eyes, but suddenly as those eyes, gazing past the Voyageur's stern, encountered a canoe in midriver, the gloom was usurped by a flash of joy, the joy of a farewell unexpectedly delayed. Severil darted forward, running a few paces along the bank, waving his hands excitedly and yelling for the steamer to stop.

"Canoe, Hess, canoe!" he roared. "Three men! In midriver!"

Severil pointed in the direction of the craft. The ex-Marshal ran to the starboard rail, took a look across, and shouted an order to Capt. Ravigne in the wheelhouse. The wheel went over. The Voyageur slowed again and drifted along with the pour of mush ice.

In the canoe in midriver the bowsman, who had stood up wildly waving his paddle blade to signal the steamer, suddenly sat down and added the impetus of his stroke to the strokes of his two companions. The Peterborough angled across the Yukon in long jumps, squelching through the mush ice with a hissing sound like that of lashing hail. At times it careened from the thrust of a floe, but skillfully wielded paddles, forcing the craft to yield at the moment of impact, saved its fragile sides.

"Good paddlers, Cronin!" commented Gayle, watching their work with an expert's eye. "No cheeckakos in that bunch!"

"Yes," admitted Hess grudgingly, "they know the art of the ashen blade, but that doesn't make me love them any better. Condemn their hasty hearts and condemn our rotten luck! They flip up at the time when we least want them. Three more stomachs to fill, for by the look of things they're traveling light and grubless!"

The canoe, shooting across the Voyageur's stern, showed an empty bottom. It rounded to on the port side and worked into the shelter of the steamer's hull. The bowsman upturned his face as he caught the rope Gayle and Cronin threw to him, and the partners recognized him as Rooney Ryan. Admidships squatted Monte Marlin, while the steersman's seat was filled by Seattle Simons.

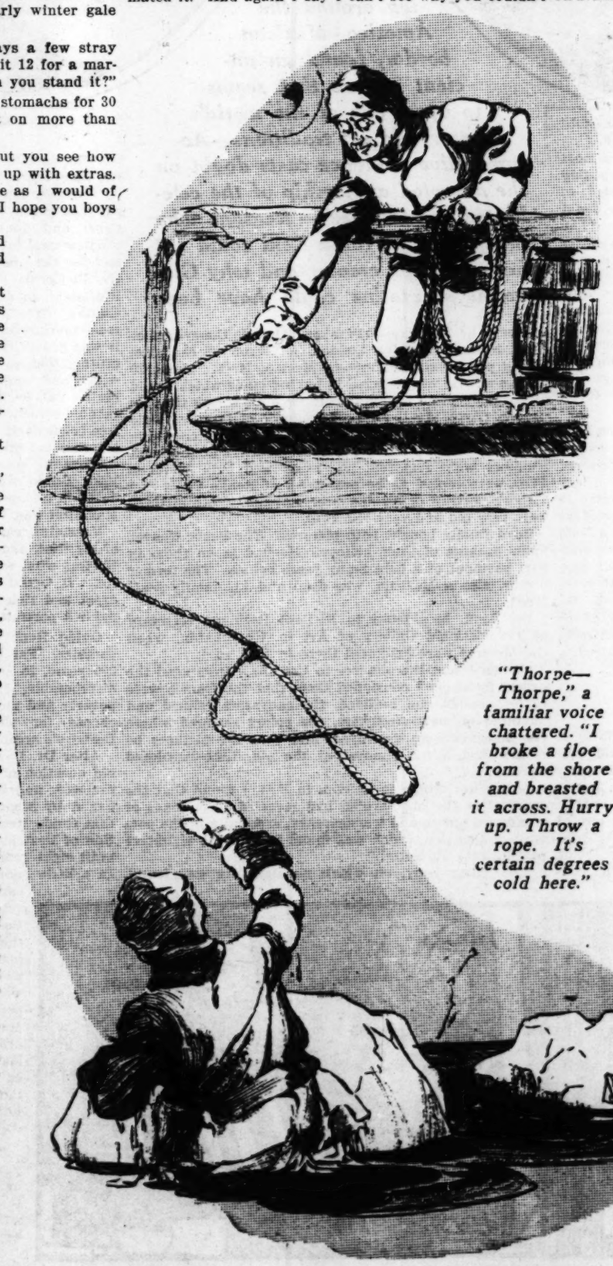
"Now I love you less and less!" railed Cronin, as the three, knotting the rope to the canoe thwarts, came up hand over hand and dropped one after another across the rail. "Why in thunder couldn't you stay where you were, wherever that was?"

"Because we were out of grub!" panted Rooney, leaning back against the rail to get his breath the while Marlin and Simons drew up the canoe by the ropes. "We been prospecting up the Pelly. We were down to the last rind of bacon and the final bean. We simply had to hike for Dawson. All we were afraid of was that we'd miss the Voyageur here at Selkirk, but we got you just by the tips of our toenails!"

"Dawson!" exploded Hess. "A luscious lot you're wanted in Dawson, and a plagued lot of good you'll get going there. You're thinking to gorge yourselves, but you'll go on rations instead. Savvy that? There's a famine in Dawson City."

"Famine!" Ryan's body stiffened.

The ex-Marshal nodded surlily. "That's twice I intimated it. And again I say I can't see why you couldn't have stayed up the Pelly, killed a moose, and lived on straight meat for a while. You're only butting in down river and cutting the rations for each man smaller than ever. But that's our blasted luck! Capt. Ravigne," yelling at the deckhouse, "full speed ahead!"



"Thorpe—Thorpe," a familiar voice chattered. "I broke a floe from the shore and breasted it across. Hurry up. Throw a rope. It's certain degrees cold here."

The canoe had topped the rail, and the Voyageur, throbbing violently to her full stride, leaped on down the Yukon to another outburst of the Selkirk's inhabitants' cheers.

"Now, Ryan, you take an ax," Hess ordered, "and chop some of that ice from our bow. Marlin and Simons, you take a couple of poles out of the hold and stand at the forward port to fend off floes. We're traveling like a buck-jumping bighorn ram, and we don't want any impediments."

"But, look here," protested Ryan indignantly, "we're passengers. We boarded your boat at a regular port of call. We're paying full fare for passage from Selkirk to Dawson, and we're sure not going to kick in and work. Besides, we nigh paddled our gizzards out, and we ain't fit."

"You'll pay and you'll work," Cronin delivered the ultimatum, "or you'll be flung ashore without any grub sack. Take your choice. You'll do as the rest of us are doing or get off. We left Whitehorse mighty shorthanded just because we didn't want to take the men in to feed, and here you turn up, impose yourself on people and declare a labor strike. Consarn your nerve! If it wasn't for putting my knuckles out of commission for the rest of the trip, I'd pummel you to punk. Now it's up to you. In the present crisis every gink on this boat has to turn to, willingly or unwillingly, and lend his help to freight these provisions to Dawson in the shortest possible time. Are you going to use that ax and them poles?"

Grumblingly Ryan and his two friends accepted the instruments of labor and toiled with the Voyageur's crew. The Voyageur, straining her machinery to the limit, pounded on and on. Mile after mile she tore off the Yukon's icy breast. The enormous headland halfway to the mouth of the Selwyn River loomed in view, but just as the wheel went over for the inshore course, the racing vessel staggered to a violent shock. Like the buckjumping bighorn ram Cronin had spoken of, her whole forepart reared in air. The impetus of her speed still shot her forward. Her bow cleared whatever obstruction she had hit and came down with a swoosh upon the mush ice. The plunge of the bow drew the rest of the vessel after it. As a big horn clears a ledge of rock, the Voyageur cleared the obstacle in her path. Her stern kicked upward. She landed floating free, but with her hull ripped for 50 feet and her propeller shaft broken clean.

The moment the Voyaguer hit the obstruction, Gayle and Cronin, along with the rest of the crew, hit the deck. They scrambled up again, gasping for the breath that had been knocked out of them, and ran across to the deckhouse. The deckhouse, torn from its foundations, was slanting weirdly. The wheelsman with two broken ribs and a gash in his temple dripped blood out of the window, while Capt. Ravigne himself heaved viciously at the jammed wheel.

"Why in blazes didn't you keep your course, Ravigne?" thundered Cronin.

"I did," snapped the captain. "I was fair on it."

"But you see what you've piled her into, rocks or something!"

'It couldn't be rocks, not in my course. It's debris brought down by the current, a sunken tree or maybe submerged floe ice. If I could only get this wheel loose!"

"You can't. And it's no use, anyway. Her propeller's gone. It did an air dance 20 feet high, and yonder are the blades, lying on that floe. She's settling fast. Can't you feel her? It's one Hades of a fix you've put the Voyageur in, Ravigne, tying her up for all winter, and it's one Hades of a fate you've pulled down on Dawson. They'll never get a whiff of bacon or a bloody bean from our bags till it's freighted in by dog teams. Savvy what that means? But there's no gain cursing about it. Gather the crew and get the stuff out of the hold and up on deck before it gets wet. It'll be safe there when she hits the gravel."

Capt. Ravigne darted out of the wheelhouse on his mission. Outremont helped the wheelsman below, while the ex-Marshal looked about for Rooney Ryan.

Rooney's ax was overboard, and Cronin found him painfully rubbing the back of his skull as he conferred with Marlin and Simons by the port rail.

"You boys going to use your canoe?" Hess asked. "I'd like to know, because it's the only craft aboard. We unshipped the steamer's boats at Whitehorse to make more room for grub."

"You bet we're going to use it," Ryan answered. "We've just put it to a vote. We're all in favor of taking a chance on beating a freeze-up to Dawson rather than stay for a month on this junk heap or even stagnate back at Selkirk. And don't try to take our canoe. You ain't got authority to do it, and we won't stand for the deal. Anyway, it's no good to you. You can't send more grub in it than'll feed ourselves."

"I don't want to send grub. I want to send Thorpe on to wire

The Teeth of Famine (Continued)

Trudis, that's Gayle's wife, warning her of the situation. She's running the Arctic Circle store, and it's imperative that she should know what a fix we're in. Thorpe can get her from Stewart City. The wire's down between Selkirk and Stewart City or we could wire from the post."

"But we can wire, ourselves," protested Ryan, "without lugging Thorpe's extra weight all the way to Stewart."

"I know, but I want him to go on to Dawson then to take charge of the relieving dog trains. If Thorpe's there, I'll know that the teams'll start the minute the ice'll bear. And likewise I know they'll get here. Savvy? I don't want any trouble with you boys. I don't want to engender any hard feelings over this business. I'd rather not go so far as to commandeer your craft. So I ask you in the interests of humanity and famine-pressed Dawson to give Thorpe passage."

"Well," returned Ryan slowly, "you ain't been any too courteous to us since we climbed aboard, but if you put it that way, in the interests of humanity and famine-pressed Dawson we will give Thorpe passage. But he's got to work. We ain't going to freight any dead idle weight."

"Oh, don't you worry about that! Thorpe's no slouch. He'll paddle your arms off. Go ahead and lower your canoe."

While the three dropped the Peterborough overboard with ropes, the ex-Marshal scribbled a telegram on a scrap of paper for Thorpe to fling off for transmission at Stewart City:

The telegram read:

"Trudis Outremont, Arctic Circle Store, Dawson:

"Voyageur stove and stalled above the Selwyn River. Propeller broken, hull ripped. In Dawson in a month. Cut all sales to quarter-pound packages at one time. Try to keep some reserve, as nothing can go on. Coming fast myself with Ryan, Marlin and Simons in canoe.

"THORPE."

While Cronin wrote the telegram, Thorpe made ready for the journey, unearthed an extra paddle aboard the Voyageur and slid down the rope after the other three. Four paddles dipping and flickering in unison, the Peterborough flashed downstream.

Hess watched it round the headland, and whereas he had cursed the coming of Ryan and the others, he now blessed their going when he thought that, barring mishaps and the jaws of the freeze-up, Thorpe would make Dawson in something under 24 hours.

Gayle and Cronin immediately turned their attention to the cargo of foodstuffs, aiding Capt. Ravigne in the work of hoisting it on deck. Vigorously the short-handed crew slaved, but as fast as they emptied the hold the Voyageur continued to settle. Dark saw her on the bottom, and while Gayle and Cronin directed by lantern light the tarpaulin lashing over all deck, there came a hail from under the steamer's stern. Gayle flashed his lantern over the side, and below he saw a man in a streaming parka supporting himself with his arms upon a small-sized ice floe.

"Who are you?" Gayle yelled. "And what are you doing there?"

"Thorpe—Thorpe," a familiar voice chattered. "I broke a floe from the shore and breasted it across. Hurry up. Throw a rope. It's certain degrees cold here."

The amazed and worried men dropped him a rope with a loop on the end.

Thorpe slipped it under his arms and allowed them to pull him up, for the water and ice in his heavy clothes weighed like lead.

"What's happened, Thorpe?" asked Gayle and Cronin together. "Where's Ryan and Marlin and Simons?"

"They've gone to Dawson sure. We went ashore up by the Selwyn River to light a fire to boil some hot tea against the frost. The three of them jumped me when I wasn't looking. Knocked me silly for a minute. When I woke up they were gone. The telegram was gone, too. I don't know what they wanted it for. But they know. Else why did they take it?"

Thorpe accompanied his logic with an ice-rattling shiver, and Gayle and Cronin paused to question no more, but rushed him below to change his clothes and swallow some hot drink.

"Wouldn't that flabbergast you, Cronin?" demanded the angry Outremont. "Why'd they do it?"

"Search me," returned Cronin. "But I begin to have suspicions that that ain't the only thing they did. And do you know what we're going to do? We're going back to the spot where the Voyageur took the hurdle and see what she hit."

"But how'll we get there? Breast a floe like Thorpe?"

"No, I don't envy him his bath any. We'll rig a raft and go dry."

With a pair of hatches fastened upon the long, heavy poles used to fend off floes they engineered a raft. It was dropped overside, attached to the steamer by a long rope lest in a mishap it should be carried downstream With a couple of poles to propel the raft, an ax and a lantern the partners poled back from the Voyageur's stern for a distance of 100 feet. They knew the place of disaster by a snow-crowned rock in the middle of the river, and while Gayle propelled, Cronin began to feel with his pole for the obstruction. About 10 feet farther up his sunken pole thumped against it. Gayle got his pole over it and held the raft stationary while Hess continued his explorations under water. The gruel-like flow of mush ice masked everything below the surface, but Cronin defined the obstruction to his own satisfaction.

"A tree, Gayle; a sunken tree!" he exclaimed. "And rock anchored, or I'll be clammily engulfed! Wait till I use the ax. But mebbe you better push the raft up a little higher. There, I think we're clear."

Hess was tentatively feeling with the flat of his blade under water what was either a strand of rope or a long straight root. Slowly he twisted his ax helve and delivered short chops below the surface. Twice he missed. The third time he felt his blade bite. Something snapped, and right at the edge of the raft the gnarled and matted roots of a spruce tree, grotesque and slimy in the lantern light, reared up like some leviathan of the deeps. Gayle gave a violent shove to clear. The twisted mass scraped the raft poles, heaved in the air and fell again with a mighty splash, and just as the current began to whirl it round end on, Cronin, holding the light close, glimpsed the heavy hempen rope he had severed.

"Sure rock anchored as I said! The other end'll be the same. She was placed square athwart the ordinary course of navigation, and I'll bet a 10-foot quartz lead against a panful of flake gold that that pestiferous pariah of a Ryan placed her. Are you betting, Gayle?"

"No, Cronin, I'm not betting. You have a sure-enough hunch. But what I can't fathom is the reason for this stunt. Can you?"

"There I fall down, too, Gayle. I can't figure out any motive for it. There certainly ain't any motive. They've done it out of pure cussedness. Their story about prospecting up the Pelly was a lie. And they left Thorpe on the bank just because they didn't want to freight the extra weight of him to Stewart and could dispatch the telegram just as well themselves. They don't care a smatter whether the relieving dog teams ever get started or not. They got grub enough for a while—the grub we gave them. They figured we're stalled here for a month and by the time we get to Dawson they'll be out on some far creek with a laugh as long as their trail, but there they cut their cards too deep. Instead of a month from now, we start for Dawson now. If they beat the freeze-up to the golden city, we can, too."



He sprang into the air from the hole where he had been crouching. A huge, umbrella-ribbed, hunger-maddened husky bounded after him. The earth vomited other wolves crazed by the smell of blood and food.

"Cronin," protested Gayle in amazement, "not on this raft! We'll never make the White River."

"No, on a boat procured at Selkirk Post. Savvy? It's back trail for us right sharp."

The slack of the raft rope drawn up by those on deck, Cronin and Gayle worked back to the Voyageur. There they hung a little while they explained things to Capt. Ravigne, pocketed a few handfuls of grub dropped to them and called for Thorpe.

The latter came to the rail rigged out in a dry set of mackinaws.

"What are you going to do?" he asked.

"Beat it for Dawson City to catch the bloody barrators who wrecked our ship," Hess told him. "We're off to Selkirk now for a boat. You coming with us, or would you rather hug the fire a while and have us pick you up here when we come by?"

"I'll go with you," decided Thorpe. "There's no heat in hugging a fire. You scorch your face, and your back is freezing all the time. I'll go. A run'll warm me better."

He dropped down on to the makeshift raft, cut the rope, and the three poled across to the western shore of the Yukon. They retained one lantern, and by its glare they broke a channel in the shore ice and through the channel came to land. The moment they struck dry ground they were off, running with the stampeder's swift lope, Gayle to the fore with the lantern, Cronin next, and Thorpe warming his congealed blood in the rear. For a good two hours they kept it up, making a brief pause every half hour for a breathing spell. The sky was thickly overcast. There was no hint of stars or aurora to outline the contour of the rough and tortuous shore, but the jogging lantern flickering on Outremont's hip saved them from bruises and broken bones.

They struck Selkirk near midnight. The post was all in darkness, but at their pounding on the trading-room door Severil stuck his head out of the loft above. The lantern was partially hidden by Gaylee's coat. Severil could not guess at the composition of the midnight group, but he saw a sprinkling of arms and legs with here and there a shoulder or a head in the glow of the mellow light.

"Where are you from?" he demanded. "Who are you? How many of you? And how much grub have you got?"

"We're just down off the Macmillan River," boomed Cronin, disguising his voice in a hoarse croak. "Placer miners. Sixteen of us. And we haven't so much as a sour flapjack left. Hurry up and let us in. We're hungry."

Whereat Severil leaned far out of the loft with an astonishing flow of choice expletives and consigned placer mining and its 16 exponents to uttermost perdition. In the middle of his tirade the three men burst into guffaws.

"Oh, quit it, Severil!" chuckled Gayle. "Hess sure got your goat with the word grub. But we're not going to eat you out this time. All we want is a boat that floats."

"By thunder!" exclaimed the abashed Severil. "It's you boys, eh? Bit of a fooler, eh? Tarnation, you've lifted such a weight from my mind that I forgive you your laugh! What's wrong? Steamer smash?"

"You've plugged it first crack," Cronin informed.

In a few words he went on to explain, and Severil came down the loft stairs on the run. "I've a light poling boat'll do you," he proffered. "Designed for speed rather than cargo. She's a lot faster than the ordinary boat in ice. Here she is in the shed."

He flung open the shed door at the back of the building and hauled out the trim, strong craft.

"Built for the business, oarlocks and all!" rejoiced Gayle. "I'll chop a hole, and you men launch her."

Into the hole that Gayle broke the boat was launched till it floated free. The three stepped in and, one chopping the ice in front as the craft progressed and the other two working the sweeps which served better than poles, they forged out to midstream.

"Thanks, Severil," yelled Hess, waving the lantern in good-bye as they swung with the current. "And don't forget to give them 16 placer men a good breakfast."

Down from Selkirk past the place of disaster the light poling boat drove. The Voyageur lay as quiet as a derelict, only with rail lights suspended to warn chance prospectors journeying off the creeks. The three partners dropped her behind and sped on, the glare of the lantern in their bow shining weirdly upon the ceaseless pour of mush ice and upon the white, grinning, saw-toothed floes darting at them in the rapids and eddies. All night they voyaged through the increasing cold. Dawn found them halfway to the White River; evening at the Stewart River and here Hess ran up to the telegraph office at Stewart City.

"Did Rooney Ryan wire Dawson from here yesterday?" he yelled over the operator's desk.

"No," answered the operator. "Ryan hasn't been here in a month."

"Thunderation!" snarled Hess. "Here, give me a message slip, quick."

"You can't get anything over," the operator told him. "The wire's down to the north somewhere."

"When'd it go down?" bellowed Cronin.

"About noon. We haven't located the"——

But Cronin Hess was racing for the river. "Ryan's cut communications," he shouted to the others, as he jumped into the poling boat. "Hit her up, boys. We can't get to Dawson too quick."

The boat dashed off down river, and eating and snatching an hour's sleep by turns, they came in the gray of another dawn to Dawson City. In on the breast of the freeze-up they drove, with their boat riding a floe to escape being crushed by the jams. They abandoned the craft in midriver, walked over a jumble of upended cakes to the bank and ran upstreet to the Arctic Circle store.

Trudis had just come down from her cabin on the hill and opened the store. She was in the act of putting fresh fuel on the coals of the all-night fire when the door opened, and she sprang up with a cry of joy at the three men's entrance. "In at last!" she greeted, throwing her arms about and kissing, first Gayle and then Thorpe.

"Here, where do I come in?" demanded Cronin, with an injured air.

"You too and also," laughed Trudis, burying her nose in his frosted mustache. "I'm so glad you've brought my husband back, Cronin. But Dawson's asleep yet and doesn't know its good fortune. What was holding you so long?"

But the ex-Marshal, not answering her query, was staring at the empty shelves behind Tru, shelves swept bare as polished glass of even stray beans or coffee grains.

"Why in thunder did you sell, Tru?" he blurted in despair.

"Because I got your message to sell," returned Tru spiritedly, reaching over to a pile of bills, receipts and other documents, and spreading a scrap of paper on the counter under Cronin's eyes. "There it is in black and white and dirt smudges."

The ex-Marshal scanned the paper, and a snarl ripped out of his throat. He rubbed his eyes and passed a hand over the writing as if there was some mesmerism in force, but the writing remained the same.

In pencil scrawl it read:

"Voyageur momentarily delayed above Indian River. Piston heated. In Dawson in four hours. Give as large purchases as wanted at one time. No need to keep reserve, as plenty coming in. Sending this ahead with Ryan, Marlin and Simons in canoe. THORPE."

Portions of the message were as Cronin had written,

(Continued on Page 14.)

EADLY SINS"

amous Parisian Painter of Beautiful Women.

ork.
cals.
and
inds
her

are to decorate the grand foyer of the Century Theatre for its reopening shortly under the new Dillingham-Ziegfeld management. His theme is the "Calvary of Pierrot." This comic figure is shown encountering the "Seven Deadly Sins" in the forms of charming young ladies who present themselves in seductive guise. The four panels which Mr. Kirchner has allowed to be reproduced here present his conceptions of Temptation, Envy, Anger, and Sloth. The models for the figures are New York girls. Indeed the famous artist declares that for grace of figure and charm of face his American subjects are the most gifted he has ever found.

Mr. Kirchner is more than a beauty artist. He won the gold medal at the Paris Salon in 1914. Though he calls himself a Parisian, his father was an Englishman. his mother an Italian, and he was born in Vienna.





ENVY SLOTH

St. Louis Post-Dispatch.

FOUR "DEA

As Depicted by Rudolph Kirchner, Famous

RUDOLPH KIRCHNER, one of Europe's most noted delineators of beautiful women, is in New York. His name and work are familiar to all who know the French and English illustrated periodicals.

It is said that his lovely ladies in colors and blacks and whites plaster the walls of half the huts and "dug-outs" of the English army in France.

Unlike Helleu, who specializes on portraits of society beauties, Kirchner takes his types where he finds them. The chorus girl in all her infinite variety especially engages his facile brush, and he has depicted her in poses innumerable. Chic, graceful, slim and gay, his gallery of theatrical belles constitute an unrivalled beauty show.

Kirchner is now engaged on a series of panels that



TEMPTATION



ANGER

The Teeth of Famine (Continued)

Trudis, that's Gayle's wife, warning her of the situation. She's running the Arctic Circle store, and it's imperative that she should know what a fix we're in. Thorpe can get her from Stewart City. The wire's down between Selkirk and Stewart City or we could wire from the post."

"But we can wire, ourselves," protested Ryan, "without lugging Thorpe's extra weight all the way to Stewart."

"I know, but I want him to go on to Dawson then to take charge of the relieving dog trains. If Thorpe's there, I'll know that the teams'll start the minute the ice'll bear. And likewise I know they'll get here. Savvy? I don't want any trouble with you boys. I don't want to engender any hard feelings over this business. I'd rather not go so far as to commandeer your craft. So I ask you in the interests of humanity and famine-pressed Dawson to give Thorpe passage."

"Well," returned Ryan slowly, "you ain't been any too courteous to us since we climbed aboard, but if you put it that way, in the interests of humanity and famine-pressed Dawson we will give Thorpe passage. But he's got to work. We ain't going to freight any dead idle weight."

"Oh, don't you worry about that! Thorpe's no slouch. He'll paddle your arms off. Go ahead and lower your canoe."

While the three dropped the Peterborough overboard with ropes, the ex-Marshal scribbled a telegram on a scrap of paper for Thorpe to fling off for transmission at Stewart City:

The telegram read:

"Trudis Outremont, Arctic Circle Store, Dawson:

"Voyageur stove and stalled above the Selwyn River. Propeller broken, hull ripped. In Dawson in a month. Cut all sales to quarter-pound packages at one time. Try to keep some reserve, as nothing can go on. Coming fast myself with Ryan, Marlin and Simons in canoe.

"THORPE."

While Cronin wrote the telegram, Thorpe made ready for the journey, unearthed an extra paddle aboard the Voyageur and slid down the rope after the other three. Four paddles dipping and flickering in unison, the Peterborough flashed downstream.

Hess watched it round the headland, and whereas he had cursed the coming of Ryan and the others, he now blessed their going when he thought that, barring mishaps and the jaws of the freeze-up, Thorpe would make Dawson in something under 24 hours.

Gayle and Cronin immediately turned their attention to the cargo of foodstuffs, aiding Capt. Ravigne in the work of hoisting it on deck. Vigorously the short-handed crew slaved, but as fast as they emptied the hold the Voyageur continued to settle. Dark saw her on the bottom, and while Gayle and Cronin directed by lantern light the tarpaulin lashing over all deck, there came a hail from under the steamer's stern. Gayle flashed his lantern over the side, and below he saw a man in a streaming parka supporting himself with his arms upon a small-sized ice floe.

"Who are you?" Gayle yelled. "And what are you doing there?"

"Thorpe—Thorpe," a familiar voice chattered. "I broke a floe from the shore and breasted it across. Hurry up. Throw a rope. It's certain degrees cold here."

The amazed and worried men dropped him a rope with a loop on the end.

Thorpe slipped it under his arms and allowed them to pull him up, for the water and ice in his heavy clothes weighed like lead.

"What's happened, Thorpe?" asked Gayle and Cronin together. "Where's Ryan and Marlin and Simons?"

"They've gone to Dawson sure. We went ashore up by the Selwyn River to light a fire to boil some hot tea against the frost. The three of them jumped me when I wasn't looking. Knocked me silly for a minute. When I woke up they were gone. The telegram was gone, too. I don't know what they wanted it for. But they know. Else why did they take it?"

Thorpe accompanied his logic with an ice-rattling shiver, and Gayle and Cronin paused to question no more, but rushed him below to change his clothes and swallow some hot drink.

"Wouldn't that flabbergast you, Cronin?" demanded the angry Outremont. "Why'd they do it?"

"Search me," returned Cronin. "But I begin to have suspicions that that ain't the only thing they did. And do you know what we're going to do? We're going back to the spot where the Voyageur took the hurdle and see what she hit."

"But how'll we get there? Breast a floe like Thorpe?"

"No, I don't envy him his bath any. We'll rig a raft and go dry."

With a pair of hatches fastened upon the long, heavy poles used to fend off floes they engineered a raft. It was dropped overside, attached to the steamer by a long rope lest in a mishap it should be carried downstream With a couple of poles to propel the raft, an ax and a lantern the partners poled back from the Voyageur's stern for a distance of 100 feet. They knew the place of disaster by a snow-crowned rock in the middle of the river, and while Gayle propelled, Cronin began to feel with his pole for the obstruction. About 10 feet farther up his sunken pole thumped against it. Gayle got his pole over it and held the raft stationary while Hess continued his explorations under water. The gruel-like flow of mush ice masked everything below the surface, but Cronin defined the obstruction to his own satisfaction.

"A tree, Gayle; a sunken tree!" he exclaimed. "And rock anchored, or I'll be clammily engulfed! Wait till I use the ax. But mebbe you better push the raft up a little higher. There, I think we're clear."

Hess was tentatively feeling with the flat of his blade under water what was either a strand of rope or a long straight root. Slowly he twisted his ax helve and delivered short chops below the surface. Twice he missed. The third time he felt his blade bite. Something snapped, and right at the edge of the raft the gnarled and matted roots of a spruce tree, grotesque and slimy in the lantern light, reared up like some leviathan of the deeps. Gayle gave a violent shove to clear. The twisted mass scraped the raft poles, heaved in the air and fell again with a mighty splash, and just as the current began to whirl it round end on, Cronin, holding the light close, glimpsed the heavy hempen rope he had severed.

"Sure rock anchored as I said! The other end'll be the same. She was placed square athwart the ordinary course of navigation, and I'll bet a 10-foot quartz lead against a panful of flake gold that that pestiferous pariah of a Ryan placed her. Are you betting, Gayle?"

"No, Cronin, I'm not betting. You have a sure-enough hunch. But what I can't fathom is the reason for this stunt. Can you?"

"There I fall down, too, Gayle. I can't figure out any motive for it. There certainly ain't any motive. They've done it out of pure cussedness. Their story about prospecting up the Pelly was a lie. And they left Thorpe on the bank just because they didn't want to freight the extra weight of him to Stewart and could dispatch the telegram just as well themselves. They don't care a smatter whether the relieving dog teams ever get started or not. They got grub enough for a while—the grub we gave them. They figured we're stalled here for a month and by the time we get to Dawson they'll be out on some far creek with a laugh as long as their trail, but there they cut their cards too deep. Instead of a month from now, we start for Dawson now. If they beat the freeze-up to the golden city, we can, too."



He sprang into the air from the hole where he had been crouching. A huge, umbrella-ribbed, hunger-maddened husky bounded after him. The earth vomited other wolves crazed by the smell of blood and food.

"Cronin," protested Gayle in amazement, "not on this raft! We'll never make the White River."

"No, on a boat procured at Selkirk Post. Savvy? It's back trail for us right sharp."

The slack of the raft rope drawn up by those on deck, Cronin and Gayle worked back to the Voyageur. There they hung a little while they explained things to Capt. Ravigne, pocketed a few handfuls of grub dropped to them and called for Thorpe.

The latter came to the rail rigged out in a dry set of mackinaws.

"What are you going to do?" he asked.

"Beat it for Dawson City to catch the bloody barrators who wrecked our ship," Hess told him. "We're off to Selkirk now for a boat. You coming with us, or would you rather hug the fire a while and have us pick you up here when we come by?"

"I'll go with you," decided Thorpe. "There's no heat in hugging a fire. You scorch your face, and your back is freezing all the time. I'll go. A run'll warm me better."

He dropped down on to the makeshift raft, cut the rope, and the three poled across to the western shore of the Yukon. They retained one lantern, and by its glare they broke a channel in the shore ice and through the channel came to land. The moment they struck dry ground they were off, running with the stampeder's swift lope, Gayle to the fore with the lantern, Cronin next, and Thorpe warming his congealed blood in the rear. For a good two hours they kept it up, making a brief pause every half hour for a breathing spell. The sky was thickly overcast. There was no hint of stars or aurora to outline the contour of the rough and tortuous shore, but the jogging lantern flickering on Outremont's hip saved them from bruises and broken bones.

They struck Selkirk near midnight. The post was all in darkness, but at their pounding on the trading-room door Severil stuck his head out of the loft above. The lantern was partially hidden by Gaylee's coat. Severil could not guess at the composition of the midnight group, but he saw a sprinkling of arms and legs with here and there a shoulder or a head in the glow of the mellow light.

"Where are you from?" he demanded. "Who are you? How many of you? And how much grub have you got?"

"We're just down off the Macmillan River," boomed Cronin, disguising his voice in a hoarse croak. "Placer miners. Sixteen of us. And we haven't so much as a sour flapjack left. Hurry up and let us in. We're hungry."

Whereat Severil leaned far out of the loft with an astonishing flow of choice expletives and consigned placer mining and its 16 exponents to uttermost perdition. In the middle of his tirade the three men burst into guffaws.

"Oh, quit it, Severil!" chuckled Gayle. "Hess sure got your goat with the word grub. But we're not going to eat you out this time. All we want is a boat that floats."

"By thunder!" exclaimed the abashed Severil. "It's you boys, eh? Bit of a fooler, eh? Tarnation, you've lifted such a weight from my mind that I forgive you your laugh! What's wrong? Steamer smash?"

"You've plugged it first crack," Cronin informed.

In a few words he went on to explain, and Severil came down the loft stairs on the run. "I've a light poling boat'll do you," he proffered. "Designed for speed rather than cargo. She's a lot faster than the ordinary boat in ice. Here she is in the shed."

He flung open the shed door at the back of the building and hauled out the trim, strong craft.

"Built for the business, oarlocks and all!" rejoiced Gayle. "I'll chop a hole, and you men launch her."

Into the hole that Gayle broke the boat was launched till it floated free. The three stepped in and, one chopping the ice in front as the craft progressed and the other two working the sweeps which served better than poles, they forged out to midstream.

"Thanks, Severil," yelled Hess, waving the lantern in good-bye as they swung with the current. "And don't forget to give them 16 placer men a good breakfast."

Down from Selkirk past the place of disaster the light poling boat drove. The Voyageur lay as quiet as a derelict, only with rail lights suspended to warn chance prospectors journeying off the creeks. The three partners dropped her behind and sped on, the glare of the lantern in their bow shining weirdly upon the ceaseless pour of mush ice and upon the white, grinning, sawtoothed floes darting at them in the rapids and eddies. All night they voyaged through the increasing cold. Dawn found them halfway to the White River; evening at the Stewart River and here Hess ran up to the telegraph office at Stewart City.

"Did Rooney Ryan wire Dawson from here yesterday?" he yelled over the operator's desk.

"No," answered the operator. "Ryan hasn't been here in a month."

"Thunderation!" snarled Hess. "Here, give me a message slip, quick."

"You can't get anything over," the operator told him. "The wire's down to the north somewhere."

"When'd it go down?" bellowed Cronin.

"About noon. We haven't located the"——

But Cronin Hess was racing for the river. "Ryan's cut communications," he shouted to the others, as he jumped into the poling boat. "Hit her up, boys. We can't get to Dawson too quick."

The boat dashed off down river, and eating and snatching an hour's sleep by turns, they came in the gray of another dawn to Dawson City. In on the breast of the freeze-up they drove, with their boat riding a floe to escape being crushed by the jams. They abandoned the craft in midriver, walked over a jumble of upended cakes to the bank and ran upstreet to the Arctic Circle store.

Trudis had just come down from her cabin on the hill and opened the store. She was in the act of putting fresh fuel on the coals of the all-night fire when the door opened, and she sprang up with a cry of joy at the three men's entrance. "In at last!" she greeted, throwing her arms about and kissing, first Gayle and then Thorpe.

"Here, where do I come in?" demanded Cronin, with an injured air.

"You too and also," laughed Trudis, burying her nose in his frosted mustache. "I'm so glad you've brought my husband back, Cronin. But Dawson's asleep yet and doesn't know its good fortune. What was holding you so long?"

But the ex-Marshal, not answering her query, was staring at the empty shelves behind Tru, shelves swept bare as polished glass of even stray beans or coffee grains.

"Why in thunder did you sell, Tru?" he blurted in despair.

"Because I got your message to sell," returned Tru spiritedly, reaching over to a pile of bills, receipts and other documents, and spreading a scrap of paper on the counter under Cronin's eyes. "There it is in black and white and dirt smudges."

The ex-Marshal scanned the paper, and a snarl ripped out of his throat. He rubbed his eyes and passed a hand over the writing as if there was some mesmerism in force, but the writing remained the same.

In pencil scrawl it read:

"Voyageur momentarily delayed above Indian River. Piston heated. In Dawson in four hours. Give as large purchases as wanted at one time. No need to keep reserve, as plenty coming in. Sending this ahead with Ryan, Marlin and Simons in canoe. THORPE."

Portions of the message were as Cronin had written,

(Continued on Page 14.)

tne hot muzzle. The rifle fell away from the shoulder. The black speck running toward the ranchhouse stumbled, as if stricken by an ax, and sprawled headlong on the trail. Throwing the lever again like lightning, De Spain held the rifle back to his cheek.

He did not fire. Second after second he waited, Nan, lying very still, watching, mute, the dull-red mark above the wet rifle butt. No one had need to tell her what had happened. Too well she read the story in De Spain's face and in what she saw, as he knelt, perfectly still, only waiting, to be sure there was no ruse. She watched the rifle come slowly down, unfired, and saw his drawn face slowly relax. Without taking his eyes off the sprawling speck, he rose stiffly to his feet. As if in a dream she saw his head stretched toward her and heard, as he looked across the far gulf, one word: "Come!"

They reached the end of the trail. De Spain, rifle in hand, looked back. The sun, bursting in splendor across the great desert, splashed the valley and the low-lying ridge with ribboned gold. Farther up the Gap, horsemen, stirred by the firing, were riding rapidly down toward Sassoon's ranchhouse. But the black thing in the sunshine lay quite still.

CHAPTER XXVIII.

Lefever to the Rescue.

LEFEVER, chafing in the aspen grove under the restraint of waiting in the storm, was ready long before daylight to break orders and ride in to find De Spain.

With the first peep of dawn, and with his men facing him in their saddles, Lefever made a short explanation.

"I don't want any man to go into the Gap with me this morning under any misunderstanding or any false pretense," he began cheerfully. "Bob Scott and Bull will stay right here. If, by any chance, De Spain makes his way out while the rest of us are hunting for him, you'll be here to signal us—three shots, Bob—or to ride in with De Spain to help carry the rest of us out. Now, it's like this," he added, addressing the others. "You, all of you know, or ought to know—everybody 'twixt here and the railroad towns—that De Spain and Nan Morgan have fastened up to each other for the long ride down the dusty trail together. That, I take it, is their business. But her uncle, old Duke, and Gale, and the whole bunch, I hear, turned dead sore on it, and have fixed it up to beat them. You all know the Morgans. They're some bunch—and they stick for one another like hornets, and all hold together in a fight. So I don't want any man to ride in there with me thinking he's going to a wedding. He isn't. He may or may not be going to a funeral, but he's not going to a shivaree."

Frank Elpaso glanced sourly at his companions. "I guess everybody here is wise, John."

"I know you are, Frank," retorted Lefever testily; "that's all right. I'm only explaining. And I dont' want you to get sore on me if I don't show you a fight." Frank Elpaso grunted. "I am under orders." John waved his hand. "And I can't do anything"——

"But talk," growled Frank Elpaso, not waving his hand.

Lefever started hotly forward in his saddle. "Now, look here, Frank." He pointed his finger at the objecting ranger. "I'm here for business, not for pleasure. Any time I'm free you can talk to me"——

"Not till somebody gags you, John," interposed Elpaso moodily.

"Look here, Elpaso," demanded Lefever, spurring his horse smartly toward the Texan, "are you looking for a fight with me right here and now?"

"Yes, here and now," declared Elpaso fiercely.

"Or, there and then," interposed Kennedy, ironically, "some time, somewhere, or no time, nowhere. Having heard all of which, a hundred and fifty times from you two fellows, let us have peace. You've pulled it so often, over at Sleepy Cat, they've got it in double-faced, red-seal records. Let's get started."

"Right you are, Farrell," assented Lefever, "but"——

"Second verse, John. You're boss here. What are we going to do? That's all we want to know."

"Henry's orders were to wait here till 10 o'clock this morning. There's been firing inside twice since 12 o'clock last night. He told me to pay no attention to that. But if the whole place hadn't been under water all night, I'd have gone in, anyway. This last time it was two high-powered guns, picking at long range and, if I'm any judge of rifles and the men probably behind them, someone must have got hurt. It's all a guess—but I'm going in there, peaceably if I can, to look for Henry de Spain; if we are fired on—we've got to fight for it. And if there's any talking to be done"——

"You can do it," grunted Elpaso.

"Thank you, Frank. And I will do it. I need not say that Kennedy will ride ahead with me, Elpaso and Wickwire with Tommie Meggeson."

Leaving Scott in the trees, the little party trotted smartly up the road, picking their way through the pools and across the brawling streams that tore over the trail toward Duke Morgan's place. The condition of the trail broke their formation continually and Lefever, in the circumstances, was not sorry. His only anxiety was to keep Elpaso from riding ahead far enough to embroil them in a quarrel before he himself should come up.

Half-way to Duke's house they found a small bridge had gone out. It cut off the direct road, and, at Elpaso's suggestion, they crossed over to follow the ridge up the valley. Swimming their horses through the backwater that covered the depression to the south, they gained the elevation and proceeded, unmolested, on their way. As they approached Sassoon's place, Elpaso, riding ahead, drew up his horse and sat a moment studying the trail and casting an occasional glance in the direction of the ranch house, which lay under the brow of a hill ahead.

When Lefever rode up to him, he saw the story that Elpaso was reading in the roadway. It told of a man shot in his tracks as he was running toward the house—and, in the judgment of these men, fatally shot—for, while his companions spread like a fan in front of him, Lefever got off his horse and, bending intently over the sudden page to point of a man's life, recast the scene that had taken place, where he stood, half an hour earlier. Some little time Lefever spent patiently deciphering the story printed in the rutted road, and marked by a wide crimson splash in the middle of it. He rose from his study at length and followed back the trail of the running feet that had been stricken at the pool. He stopped in front of a fragment of rock jutting up beside the road, studied it a while and, looking about, picked up a number of empty cartridge shells, examined them, and tossed them away. Then he straightened up and looked searchingly across the Gap. Only the great, silent face of El Capitan confronted him. It told no tales.

"If this was Henry de Spain," muttered Elpaso, when Lefever rejoined his companions, "he won't care whether you join him now, or at 10 o'clock, or never."

"That is not Henry," asserted Lefever with his usual cheer. "Not within forty rows of apple trees. It's not Henry's gun, not Henry's heels, not Henry's hair, and thereby, not Henry's head that was hit that time. But it was to a finish—and blamed if at first it didn't scare me. I thought it might be Henry. Hang it, get down and see for yourselves, boys."

Elpaso answered his invitation with an inquiry. "Who was this fellow fighting with?"

"That, also is a question. Certainly not with Henry de Spain, because the other fellow, I think, was using soft-nosed bullets. No white man does that, much less De Spain.



"Come in," called De Spain roughly. The bulk of a large man filled and obscured for an instant the opening, then the visitor stepped carefully over the threshold.

"Unless he used another rifle," suggested Kennedy.

"Tell me how they could get his own rifle away from him if he could fire a gun at all. I don't put Henry quite as high with a rifle as with a revolver—if you want to split hairs—mind, I say, if you want to split hairs. But no man that's ever seen him handle either would want to try to take any kind of a gun from him. Whoever it was," Lefever got up into his saddle again, "threw some ounces of lead into that piece of rock back there, though I don't understand how anyone could see a man lying behind it.

"Anyway, whoever was hit here has been carried down the road. We'll try Sassoon's ranch house for news, if they don't open on us with rifles before we get there."

In the sunshine a man in shirt sleeves, and leaning against the jamb, stood in the open doorway of Sassoon's shack, watching the invaders as they rode around the hill and gingerly approached. Lefever recognized Satt Morgan. He flung a greeting to him from the saddle.

Satt answered in kind, but he eyed the horsemen with reserve when they drew up, and he seemed to Lefever altogether less responsive than usual. John sparred with him for information, and Satterlee gave back words without any.

"Can't tell us anything about De Spain, eh?" echoed Lefever at length. "All right, Satt, we'll find somebody that can. Is there a bridge over to Duke's on this trail?"

Satt's nose wrinkled into his normal smile. "There is a bridge"—— The report of three shots in the distance, seemingly from the mouth of the Gap, interrupted him. He paused in his utterance. There were no further shots, and he resumed: "There is a bridge that way, yes, but it was washed out last night. They're blockaded, Duke and Gale are over there. They're pretty sore on your man De Spain. You'd better keep away from 'em this morning unless you're looking for trouble."

Lefever, having all needed information from Scott's signal, raised his hand quickly. "Not at all," he exclaimed, leaning forward to emphasize his words and adding the full orbit of his eye to his sincerity of manner. "Not at all, Satt. This is all friendly, all friendly. But," he coughed slightly, as if in apology, "if Henry shouldn't turn up all right, we'll—ahem—be back."

None of his companions needed to be told how to get prudently away. At a nod from Lefever, Tommie Meggeson, Elpaso and Wickwire wheeled their horses, rode rapidly back to the turn near the hill and, facing about, halted, with their rifles across their arms. Lefever and Kennedy followed leisurely, and the party withdrew, leaving Satterlee, unmoved, in the sunny doorway. Once out of sight, Lefever led the way rapidly down the Gap to the rendezvous.

Of all the confused impressions that crowded Nan's memory after the wild night on Music Mountain, the most vivid was that of a noticeably light-stepping and not ungraceful fat man advancing, hat in hand, to greet her as she stood with De Spain, weary and bedraggled, in the aspen grove.

A smile flamed from her eyes when, turning at once, he rebuked De Spain with dignity for not introducing him to Nan, and while De Spain made apologies Lefever introduced himself.

"And is this," murmured Nan, looking at him quizzically, "really Mr. John Lefever whom I've heard so many stories about?

She was conscious of his pleasing eyes and even teeth as he smiled again. "If they have come from Mr. de Spain—I warn you," said John, "take them with all reserve."

"But they haven't all come from Mr. de Spain."

"If they come from any of my friends, discredit them in advance. You could believe what my enemies say," he ran on; then added ingenuously, "if I had any enemies!" To De Spain he talked very little. It seemed to take but few words to exchange the news. Lefever asked gingerly about the fight. He made no mention whatever of the crimson pool in the road near Sassoon's hut.

CHAPTER XXIX.

Puppets of Fate.

THE house in the Gap that had sheltered Nan for many years seemed never so empty as the night she left it with De Spain. In spite of his vacillation, her uncle was deeply attached to her. She made his home for him. He had never quite understood it before, but the realization came only too soon after he had lost her. And his resentment against Gale as the cause of her leaving deepened with every hour that he sat next day with his stubborn pipe before the fire. Duke had acceded with much reluctance to the undertaking that was to force her into a marriage. Gale had only partly convinced him that once taken, the step would save her from De Spain and end their domestic troubles. The failure of the scheme left Duke sullen, and his nephew sore with humiliation.

In spite of the alarms and excitement of the night, of Gale's determination that De Spain should never leave the Gap with Nan, and of the rousing of every man within it to cut off their escape, Duke stubbornly refused to pursue the man he so hated or even to leave the house in any effort to balk his escape. But Gale, and Sassoon, who had even keener reason for hating De Spain, left Duke to sulk as he would, and set about getting the enemy without any help from the head of the house. In spite of the caution with which De Spain had covered his movements, and the flood and darkness of the night, Sassoon by a mere chance had got wind through one of his men of De Spain's appearance at Duke Morgan's, and had begun to plan, before Nan and De Spain had got out of the house, how to trap him.

Duke heard from Pardaloe, during the night and the early morning, every report with indifference. He only sat and smoked, hour after hour, in silence. But after it became known that De Spain had, beyond doubt, made good his escape, and had Nan with him, the old man's sullenness turned into rage, and when Gale, rankling with defeat, stormed in to see him in the morning, he caught the full force of Duke's wrath. The younger man was taken aback by the outbreak and in drink himself, returned his abuse without hesitation or restraint. Pardaloe came between them before harm was done, but the two men parted with the anger of their quarrel deepened.

When Nan rode with De Spain into Sleepy Cat that morning, Lefever had already told their story to Jeffries over the telephone from Calabasas, and Mrs. Jeffries had thrown open her house to receive Nan. Weary from exposure, confusion and hunger, Nan was only too grateful for a refuge.

On the evening of the second day De Spain was invited to join the family at supper. In the evening the Jeffries went downtown.

De Spain was talking with Nan in the library room when the telephone bell rang in the library.

De Spain took the call, and a man's voice answered his salutation. The speaker asked for Mr. De Spain and seemed particular to make sure of his identity.

"This," repeated De Spain more than once, and somewhat testily, "is Henry de Spain speaking."

"I'd like to have a little talk with you, Mr. de Spain."

"Go ahead."

"I don't mean over the telephone. Could you make it convenient to come downtown somewhere, say to Tenison's, any time this evening?"

The thought of a possible ambuscade deterred the listener less than the thought of leaving Nan, from whom he was unwilling to separate himself for a moment. Likewise, the possibility of an attempt to kidnap her in his absence was not overlooked. On the other hand, if the message came from Duke and bore some suggestion of a compromise in the situation, De Spain was unwilling to lose it. With these considerations turning in his mind, he answered the man brusquely: "Who are you?"

The vein of sharpness in the question met with no deviation from the slow, even tone of the voice at the other end of the wire. "I am not in position to give you my name," came the answer, "at least, not over the wire."

A vague impression suddenly crossed De Spain's mind that somewhere he had heard the voice before. "I can't come downtown tonight," returned De Spain abruptly. "If you'll come to my office tomorrow morning at nine, I'll talk with you."

A pause preceded the answer. "It wouldn't hardly do for me to come to your office in daylight. But if it would I couldn't do it tomorrow, because I shan't be in town in the morning."

"Where are you talking from now?"

"I'm at Tenison's place."

"Hang you," said De Spain instantly, "I know you now." But he said the words to himself, not aloud.

"Do you suppose I could come up to where you are to-

(Continued on Page 15.)

"Kitchener's Mob"

(Continued From Page 4)

by the smoke, now silhouetted for an instant against a glare of blinding light.

An hour passed and there was no change in the situation.

"Fritzie's a tough old bird," said Tommy. "'E's a-go'n' to die game, you got to give it to 'im."

The excitement was intense. Urgent calls for "More lemons! More cricket balls!" were sent back constantly. Box after box, each containing a dozen grenades, were passed up the line from hand to hand, and still the call for "More bombs!" We couldn't send them up fast enough.

The wounded were coming back in twos and threes. One lad, his eyes covered with a bloody bandage, was led by another with a shattered hand.

"Poor old Tich! She went off right in 'is face! But you did yer bit, Tich! You ought to 'a' seen 'im, you blokes! Wasn't 'e a-lettin' 'em 'ave it!"

Another man hobbled past on one foot, supporting himself against the side of the trench.

"Got a Blightey one," he said gleefully. "So long, you lads! I'll be with you again arter the 'olidays."

Those who do not know the horrors of modern warfare cannot readily understand the joy of the soldier at receiving a wound which is not likely to prove serious. A bullet in the arm or the shoulder, even though it shatters the bone, or a piece of shrapnel or shell casing in the leg, was always a matter for congratulation. These were "Blightey wounds." When Tommy received one of this kind, he was a candidate for hospital in "Blightey," as England is affectionately called. For several months he would be far away from the awful turmoil. His body would be clean; he would be rid of the vermin and sleep comfortably in a bed at night. The strain would be relaxed, and, who knows, the war might be over before he was again fit for active service. And so the less seriously wounded made their way painfully but cheerfully along the trench, on their way to the field dressing station, the motor ambulance, the hospital ship, and—home! while their unwounded comrades gave them words of encouragement and good cheer.

"Good luck to you, Sammy boy! If you sees my missus, tell 'er I'm as right as rain!"

"Sammy, you lucky blighter! W'en yer convalescin', 'ave a pint of ale at the W'ite Lion fer me."

"An' a good feed o' fish an' chips fer me, Sammy. Mind yer foot! There's a 'ole just 'ere!"

"'Ere comes old Sid! W'ere you caught it, mate?"

"In me bloomin' shoulder. It ain't 'arf givin' it to me!"

"Never you mind, Sid! Blightey fer you, boy!"

"Hi, Sid! Tell me old lady I'm still up an' comin', will you? You know w'ere she lives, 46 Bromley road."

One lad, his nerve gone, pushed his way frantically down the trench. He had "funked it." He was hysterical with fright and crying in a dry, shaking voice:

"It's too 'orrible! I can't stand it! Blow you to 'ell they do! Look at me! I'm slathered in blood! I can't stand it! They ain't no man can stand it!"

He met with scant courtesy. A trench during an attack is no place for the faint-hearted. An unsympathetic Tommy kicked him savagely.

"Go 'ide yerself, you bloody little coward!"

"More lemons! More cricket balls!" and at last, Victory! Fritizie had "chucked it," and men of the Royal Engineers, that wonderfully efficient corps, were on the spot with picks and shovels and sandbags, clearing out of the wreckage, and building a new barricade at the farther end of the communication trench.

It was only a minor affair, one of many which take place nightly in the firing line. Two score yards of trench were captured. The cost was, perhaps, one man per yard; but as Tommy said:

"It ain't the trench wot counts. It's the more-ale. Bucks the blokes up to win, an' that's worth a 'ole bloomin' army corps."

Rumors of all degrees of absurdity reached us. The enemy was massing on our right, on our left, on our immediate front. The division was to attack at dawn under cover of a hundred bomb-dropping battleplanes. Units of the new armies to the number of 500,000 were concentrating behind the line from La Bassee to Arras, and another tremendous drive was to be made in conjunction with the French. (As a matter of fact, we knew less of what was actually happening than did people in England and America.) Most of these reports sprang, full grown, from the fertile brains of officers' servants. Scraps of information which they gathered while in attendance at the officers' mess dugout were pieced together, and much new material of their own invention added. The striving was for piquancy rather than plausibility. A wild tale was always better than a dull one; furthermore the "batmen" were our only sources of official information, and could always command a hearing. When one of them came down the trench with that mysterious "I-could-a-tale-unfold" air, he was certain to be halted by willingly gullible comrades.

"Wot's up, Jerry? Anything new?"

"Nor 'arf! Now, keep this under yer 'ats, you blokes! My gov'nor was a-talkin' to Maj. Bradley this mornin' w'ile I was a-mykin' 'is tea, an' 'e says"——

Then followed the thrilling narrative, a disclosure of official secrets while groups of war-worn Tommies listened with eager interest. "Spreading the News" was a tragi-comedy enacted daily in the trenches.

But we were not entirely in the dark. The signs which preceded an engagement were unmistakable, and toward the middle of October there was general agreement that an important action was about to take place. British aircraft had been patrolling our front ceaselessly for hours. Several battalions (including our own, which had just gone into reserve at Vermelles) were placed on bomb-carrying fatigue. As we went up to the firing line with our first load, we found all of the support trenches filled to overflowing with troops in fighting order.

We reached the first line as the preliminary bombardment started. Scores of batteries were concentrating their fire on the enemy's trenches directly opposite us. It is useless to attempt to depict what lay before us as we looked over the parapet. The trenches were hidden from view in a cloud of flame and dirt. The earth was like a muddy sea dashed high in spray against hidden rocks.

The men who were to lead the attack were standing rifle in hand, waiting for the sudden cessation of fire, which would be the signal for them to mount the parapet. Bombers and bayonet men alternated in series of two. The bombers wore their medieval-looking shrapnel-proof helmets and heavy canvas grenade coats with 12 pockets sagging with bombs. Their rifles were slung on their backs to give them free use of their hands.

Everyone was smoking—some calmly, some with short, nervous puffs. It was interesting to watch the faces of the men. One could read, almost as a certainty, what was going on in their minds. Some of them were thinking of the terrible events so near at hand. They were imagining the horrors of the attack in detail. Others were unconcernedly intent upon adjusting straps of their equipment, or in rubbing their clips of ammunition with an oily rag. Several men were singing to a mouth-organ accompaniment. I saw their lips moving,



One plucky Englishman was discovered about 50 yards in front of our trenches. He was waving a handkerchief tied to the handle of his entrenching tool. Stretcher bearers ran out under fire and brought him in.

but not a sound reached me above the din of the guns, although I was standing only a few yards distant. It was like an absurd pantomime.

As I watched them, the sense of the unreality of the whole thing swept over me more strongly than ever before. "This can't be true," I thought. "I have never been a soldier. There isn't any European war." I had the curious feeling that my body and brain were functioning quite apart from me. I was only a slow-witted, incredulous spectator looking on with a stupid animal wonder. I have learned that this feeling is quite common among men in the trenches. A part of the mind works normally, and another part, which seems to be one's essential self, refuses to assimilate and classify experiences so unusual, so different from anything in the catalogue of memory.

For two hours and a half the roar of guns continued. Then it stopped as suddenly as it had begun. An officer near me shouted, "Now, men! Follow me!" and clambered over the parapet. There was no hesitation. In a moment the trench was empty save for the bomb-carrying parties and an artillery observation officer, who was jumping up and down on the firing bench, shouting:

"Go it, the Norfolks! Go it, the Norfolks! My God! Isn't it fine! Isn't it splendid!"

There you have the British officer true to type. He is a sportsman; next to taking part in a fight he loves to see one—and he says "isn't" not "ain't," even under stress of the greatest excitement.

The German artillery, which had been reserving fire, now poured forth a deluge of shrapnel. The sound of rifle fire was scattered and ragged at first, but it increased steadily in volume. Then came the "boiler-factory chorus," the sharp rattle of dozens of machine guns. The bullets were flying over our heads like swarms of angry wasps. A ration-box board which I held above the parapet was struck almost immediately. Fortunately for the artillery officer, a disrespectful N. C. O. pulled him down into the trench.

"It's no use throwin' yer life aw'y, sir. You won't 'elp 'em by barkin' at 'em."

He was up again almost at once, coolly watching the progress of the troops from behind a small barricade of sandbags, and reporting upon it to batteries several miles in rear. The temptation to look over the parapet was not to be resisted. The artillery lengthened their ranges. I saw the curtain of flame-shot smoke leap at a bound to the next line of German trenches.

Within a few moments several lines of reserves filed into the front trench and went over the parapet in support of the first line, advancing with heads down like men bucking into the fury of a gale. We saw them only for an instant as they jumped to their feet outside the trench and rushed forward. Many were hit before they had passed through the gaps in our barbed wire. Those who were able crept back and were helped into the trench by comrades. One man was killed as he was about to reach a place of safety. He lay on the parapet with his arms hanging down inside the trench. His face was that of a boy of 21 or 22. I carry the memory of it with me today as vividly as when I left the trenches in November.

Following the attacking infantry were those other soldiers whose work, though less spectacular than that of the riflemen, was just as essential and quite as dangerous. Royal Engineers, with picks and shovels and sandbags, rushed forward to reverse the parapets of the captured trenches, and to clear out the wreckage, while the riflemen waited for the launching of the first counter attack. They were preceded by men of the Signaling Corps, who advanced swiftly and skillfully, unwinding spools of insulated telephone wire as they went. Bomb carriers, stretcher bearers, intent upon their widely divergent duties, followed. The work of salvage and destruction went hand in hand.

The battle continued until evening, when we received orders to move up to the firing line. We started at 5 o'clock, and although we had less than three miles to go, we did not reach the end of our journey until 4 the next morning, owing to the fatigue parties and the long stream of wounded which blocked the communication trenches. For more than an hour we lay just outside of the trench looking down on a seemingly endless procession of casualties. Some of the men were crying like children, some groaning pitifully, some laughing despite their wounds. I heard dialects peculiar to every part of England, and fragmentary accounts of hair-breadth escapes and desperate fighting.

"They was a big Dutchman comin' at me from the other side. Lucky fer me that I 'ad a round in me breach. He'd 'a' got me if it 'adn't 'a' been fer that ca'tridge. I let 'im 'ave it an' 'e crumpled up like a wet blanket."

"Seven of them, an' that dazed like, they wasna good for anything. Mon, it would ha' been fair murder to kill 'em! They wasna wantin' to fight."

Boys scarcely out of their 'teens talked with the air of veterans. Many of them had been given their first taste of real fighting, and they were experiencing a very common and natural reaction. Their courage had been put to the most severe test and had not given way. It was not difficult to understand their elation, and one could forgive their boastful talk of bloody deeds. One highly strung lad was dangerously near to nervous breakdown. He had bayoneted his first German and could not forget the experience. He told of it over and over as the line moved slowly along.

"I couldn't get me bayonet out," he said. "W'en e' fell 'e pulled me over on top of 'im. I 'ad to put me foot against 'im an' pull, and then it came out with a jerk."

We met small groups of prisoners under escort of proud and happy Tommies who gave us conflicting reports of the success of the attack. Some of them said that two more lines of German trenches had been taken; others declared that we had broken completely through and that the enemy was in full retreat. Upon arriving at our position, we were convinced that at least one trench had been captured; but when we mounted our guns and peered cautiously over the parapet, the lights which we saw in the distance were the flashes of German rifles, not the street lamps of Berlin.

Meanwhile, the inhumanity of a war without truces was being revealed to us on every hand. Hundreds of bodies were lying between the opposing lines of trenches and there was no chance to bury them. Fatigue parties were sent out at night to dispose of those lying close to the parapets, but the work was constantly delayed and interrupted by persistent sniping and heavy shell fire. Others farther out lay where they had fallen day after day and week after week. Many an anxious mother in England was seeking news of a son whose body had become a part of the Flemish landscape.

During the week following the commencement of the offensive, the wounded were brought back in twos and threes from the contested area over which attacks and counter attacks were taking place. One plucky Englishman was discovered about 50 yards in front of our trenches. He was waving a handkerchief tied to the handle of his intrenching tool. Stretcher bearers ran out under fire and brought him in. He had been wounded in the foot when his company was advancing up the slope 1500 yards away. When it was found necessary to retire he had been left with many dead and wounded comrades, far from the possibility of help by friends. He had bandaged his wound with his first-aid field dressing and started crawling back, a few yards at a time. He secured food from the haversacks of dead comrades, and at length, after a week of painful creeping, reached our lines.

Another of our comrades was discovered by a listening patrol, six days after he had been wounded. He, too, had been struck down close to the enemy's second line. Two kindhearted German sentries, to whom he had signaled, crept out at night and gave him hot coffee to drink. He begged them to carry him in, but they told him they were forbidden to take any wounded prisoners. As he was unable to crawl, he must have died had it not been for the keen ears of the men of the listening patrol. A third victim whom I saw was brought in at daybreak by a working party. He had been shot in the jaw and lay unattended through at least five wet October days and nights. His eyes were swollen shut. Blood-poisoning had set in from a wound

(Continued on Page 15.)

The Teeth of Famine

(Continued from Page 7)

but by looking closely he could see where the former words had been erased in places and the distorted version substituted.

"It's not our message, Tru," he declared. "Our message was:

"Voyageur stove and stalled above the Selwyn River. Propeller broken, hull ripped. In Dawson in a month. Cut all sales to quarter-pound packages at one time. Try to keep some reserves as nothing can go on. Coming fast myself with Ryan, Marlin and Simons in canoe.

"THORPE."

"Thorpe went on with them to wire that message from Stewart, but they got the jump on Thorpe before they'd gone far and swiped the paper. Also they cut the wire this side of Stewart so we couldn't possibly get you."

"The brazen rascals!" exclaimed Trudis. "And they gave it to me as a message from you on the steamer at Indian River. But are you blaming me for selling?"

"No, Tru, he's not," Outremont cut in, passing an arm about her waist. "The paper said sell, and you sold. Now, how much did you sell?"

"All I had reserved," she confessed. "We were down to the reserve. The C. D. C., N. A. T. & T., A. C. C. and N. C. stores were sold out over a week ago Since that the run's been on the Arctic Circle I staved it off and staved it off, cut the purchases 50 and 75 per cent, skimped and hoarded, but it was no good When 12,000 people besiege one store, stuff can't last. All I had left when your word came to me was the reserve which you cautioned me beforehand to hold till the Voyageur was heard from. When I took off the embargo, it went in an hour."

"How much?" asked Thorpe. "How many pounds?"

"Roughly speaking, 12 tons! About two pounds a person, spread over all Dawson! It sold at noon yesterday. The city's been on short rations for a fortnight, and they ate it in one meal. Understand? They imagined the Voyageur was at Indian River, 18 miles away, and due before supper. I might as well confess that I ate two pounds for dinner myself. You can eat a pretty good meal after being on diet for two weeks. But I didn't eat any supper last night, and I haven't eaten any breakfast this morning."

"Neither have we eaten any breakfast," informed Gayle. "And we've bolted only a few handfuls of food in 30 hours. We made a race to reach you before Ryan and the rest, but they had the faster craft."

"Yes, and Dawsonites were just ready to jump for grub as fish jump for flies," enlightened Tru. "I feel pretty bad, Gayle, over the mistake I made. I certainly should have exercised some caution till I saw the smoke of your boat. But the hungry crowd carried me off my feet. I believe I'll cry over it yet."

"No, don't you dare cry," admonished Gayle, hugging her close. "Nobody's reprimanding you. But with the knowledge of Ryan's guile that's burst on my conception I'll show you with all the kindness of a worshiping husband where you might have been a little more wide-awake. Where's our daybook, Tru?"

Trudis took down a thick, moose-skin-covered, yellow-eaved volume from the order desk, and Gayle ran over the pages till he found what he sought.

"Tru," he requested, "would you mind using your pencil for a minute? You're quicker with it than I am. Just make a total of the stuff bought by Ryan and his friends this fall. Never mind the dates. The purchases run through the months of August and September. Just the amount of grub and the price."

Quickly Trudis ferreted through the daybook entries, tabulating the dealings of Ryan and his two friends. The farther she ferreted, the more formidable grew the tabulations. Many articles purchased over and over in small quantities by the three men at different periods without exciting comment at the time now grew into amazing bulk when added together. When Trudis finished, she held a paper list several sheets long, but the stark total worked out thus:

5,000 dozen eggs at 50 cents a dozen	$ 2,500
6,000 pounds of butter at 50 cents a pound	3,000
4,000 pounds sugar at 10 cents a pound	400
100 pounds of tea at $1 a pound	100
400 50-lb. sacks of flour at $4 a sack	1,600
100,000 pounds potatoes at 10 cents a pound	10,000
150,000 pounds bacon at 30 cents a pound	45,000
Total	$62,660

"For the land's sake!" ejaculated Trudis, staring half-unbelieving at the figures. "Who would have imagined it? Sometimes the purchase of those three did seem to me pretty frequent throughout the summer, but I knew they had men working creek claims for them, and in the rush of business the thought never occurred to me again."

"Yes, and that's where you might have been more wide-awake, Tru," smiled Gayle. "If you'd ever stopped to figure when the thought struck you, you'd have scented the conspiracy. He's bought that stuff at summer prices, trickled it off unnoticed and cached it somewhere. Now Dawson's gripped in the fangs of famine and he has a corner in grub. We'll hear from him on the jump!"

They heard far sooner than they expected. Thorpe, who was exploring the remote corners of the Arctic Circle store building in the hope of discovering some overlooked provisions, opened for better light the door of the storeroom at the back.

"Look here!" he cried excitedly. "Look here!"

Thinking he had unearthed a bag of something, they ran out, but Thorpe was pointing to a placard tacked on the outside of the storeroom door. It had been placed there by night, and in the dim morning light neither Trudis nor Gayle nor Cronin had noticed it.

The partners and Trudis stared at it. Cronin had Trudis' total of the daybook entries in his hand. He spread the paper on the door alongside the placard and compared them. The items were not in the same order, but the amounts tallied exactly. In bold scrawl the placard ran:

SELLING ON SOURDOUGH STEEPLE.

150,000 pounds bacon at $2 a pound.
400 50-lb. sacks flour at $40 a sack.
100 pounds tea at $5 a pound.
6000 pounds butter at $8 a pound.
4000 pounds sugar at $1 a pound.
100,000 pounds potatoes at $1 a pound.
5000 dozen eggs at $10 a dozen.

ROONEY RYAN,
MONTE MARLIN,
SEATTLE SIMONS.

The partners had expected this tabulation of the goods, but the prices staggered them. Flour that Ryan had bought for $4 a sack he was offering at $40; bacon bought at 30 cents a pound, at $2; eggs bought for 50 cents a dozen, at $10 a dozen, and so forth throughout the list of foodstuffs. Cronin took Trudis' pencil, penciled in on the edge of the placard what the sellers would realize on each article and added up the whole.

"Five hundred and eighteen thousand, five hundred dollars!" he gasped. "He paid $62,600, and he aims to clear $455,900. Nearly half a million dollars to be coined out of the hunger pangs of famished Dawson! But by the shade of Schwatka the hound ain't going to do it!"

With a swish of his fingers Cronin ripped the placard from top to bottom, threw the remnants in the snow and shook a wrathful fist at Sourdough Steeple sticking up like a needle among the rock cliffs across the mile-wide Yukon.

"He's waiting there for Dawson to come to him, eh?" Cronin ranted. "Well, it's coming all right, and it's coming on the rampage. Tru, you slip round to the other stores and spread the news. And just tell the C. D. C., A. C. C., N. A. T. & T. and N. C. people what the Voyageur hit. Then they can guess what sunk the Canadian and the Hannah. And Thorpe," turning to the youth, "you shuffle yourself, too. Marshal your dogs as you would for the frozen-in Voyageur. In the name of the Arctic Circle Co. solicit or buy up every handy team you can and take them and enough drivers to handle them across the ice to the foot of them cliffs. Also, take a big cask with you—one of them big ones there in the back yard."

"What's the cask for, Cronin?" asked Gayle, as Thorpe and Tru sped out of the store on their respective missions.

"You know Sourdough Steeple, sticking up in an unscalable bowl of cliff with a gap hundreds of feet deep broken off in front and a stringer of rock bridging the gap?"

"Sure, and Ryan, Marlin and Simons'll be intrenched with the range of the rock bridge down to a hair. I wouldn't want to be the man to cross it, and it's the only gateway to the Steeple."

"No, it ain't, either. Don't you remember the hole in the bottom of the bowl, what must have been an underground stream or something at one time?"

"Oh, yes! But a person could hardly worm through it, and besides, its entrance or its outlet maybe, is under the Yukon's surface."

"That's what the cask is for. Thorpe'll cut a hole in the side of the cask to fit that underwater entrance, sink the cask tight against the rock, plaster it about with muck and bail the water out. There we'll have a dry and secret entrance to Ryan's citadel."

"But it'll be worse storming the citadel that way than by the causeway, and I tell you right now I plumb refuse to plug that underground passage with my dead body. I choose starving for my demise."

"Wait till you're asked, partner; wait till you're asked. No man'll be forced into the controversy against his will. Rather than have that, I'll call for volunteers. I don't think numbers'll be lacking. Look at the horde coming up the street already!"

Gayle looked out of the door on a main street packed from wall to wall with befurred humanity marching thousands strong. There had been little need for Trudis to enlarge in spreading the news. The snow avenues of the golden city were already full of men looking for the Voyageur's coming. All Trudis had had to do was to explain the plight of the steamer at that moment. The rest they surmised when they read Ryan's proclamation. For not only had the door of the Arctic Circle store been placarded, but the doors of all the public buildings in the place and also the walls of private cabins. The wrath of the crowd was mighty. They had been on short rations for a fortnight, with but one square meal in that time, the midday feast before the famine. Not a man of them had had a scrap of supper or a bite of breakfast. The gripe of their healthy stomachs was keen, and it would momentarily grow keener unless they could bring themselves to barter for food the food's weight in gold.

This they vowed they would never do, and they howled for the blood of Ryan and appealed to Hess and Outremont in front of the Arctic Circle store to lead them to swift action.

"Come on," they chanted in a chorus of appalling volume. "Come on, you Cronin and Gayle, and smoke out this skunk-souled renegade of a grub cornerer. Let our feet fertilize the earth with his trampled remains."

"Sure," grinned Cronin from the doorway. "Gayle and me was just figuring on enlisting your aid and going across to citadeled Rooney to blow the trumpet of Jericho before his walls. But we need dog teams to freight the stuff back. I've sent Thorpe to get them. I s'pose you fellows have no objections if he appropriates your outfits."

"No, no, none at all!" they answered. "But whoever handles them'll have to be mighty careful. Our dogs is so clean famished that we've had to keep them stick tied. We've been staying our hunger with scraps for a whale of a while and they haven't had a smell at all. They'll sure eat the hands and feet off careless drivers and swallow their heads for dessert."

"Oh, trust Thorpe to manage them! He's handled dogs that hadn't eaten but two meals in three weeks. And all the drivers he gathers together'll be old-timers like himself? Savvy? Don't you worry about the huskies. All you got to worry about is the grub. Gayle, you lead the bunch down to the river bank and pick the soundest crossing—that path we used coming to shore. I forgot to give Thorpe explicit instructions about sinking yon cask. I'll have to sprint after him and tell him. I'll meet you down there in a minute."

At the river bank the horde of Dawson men picked the spot where several ice jams had piled one on top of the other, forming a ridge of considerable height. Here was where the three partners had walked ashore from their boat. The ridge was quite solid when they disembarged, and it was momentarily freezing faster, cemented by the chill river water and the viscid mush ice. At once the men began to cross. Many of them were armed with rifles, and these they held crosswise in their hands to save themselves should they plunge through. Those who carried no rifles broke themselves poles from the scrub timber along the shore, and all worked over safely in single file. Cronin Hess heeled them across, and when he reached the other side he saw a mile behind, the first of the dog teams in charge of Thorpe loping in their trail off to the farther shore.

"Thorpe's no slouch," he told the crowd. "And I tell you we don't want to be slouches, either. Climb up thundering fast."

Up the river wall of rock they swarmed to the flat plateau that crowned it. From its top they could mark Thorpe's string of dog teams, 100 in all, bolting across the ice and disappearing at the base of the shore cliffs.

Beyond the plateau the men stood on, a curving ridge of rock rose 100 feet in the air. It formed a natural and gigantic amphitheater from whose pitted center sheered the thousand-foot spire of granite called the Sourdough Steeple. In ancient time the place had been an immense grotto pierced by a subterranean stream, but volcanic upheavals had crumbled the cavern roof, sealed the source of the stream and split an immense chasm 500 feet deep in the floor of the plateau, a chasm bridged from Sourdough Steeple by a girder of granite.

This entrance to the amphitheater the crowd expected Ryan to be guarding, but as they surged over the face of the plateau, they saw that he had gone one better than guarding. The girder, blown up by dynamite or other heavy explosive, reposed, a pulverized mass, at the bottom of the chasm. Ryan himself, a rifle across his arm, sat smoking on the precipice edge. Marlin, with a rifle on his knees, perched upon the stone grub cache at the foot of Sourdough Steeple; while, although the guarding of the opening of the subterranean passage seemed almost a superfluity since its other end was in the Yukon River, Simons sat sentinel-like with his legs in the hole.

"Day, men!" greeted Ryan laconically. "What's your order?"

A roar like that of a rising tempest rumbled from the throng. A dozen rifles were outflung, and but for the ex-Marshal's sanity Ryan would have been riddled carrion in the depths of the abyss. Cronin cast himself in front of the weapons.

"Hold on, boys," he commanded. "You pull trigger and you knot your own noose. Remember Inspector Strickland and his mounted men over in the barracks yonder. Put the guns down. That play won't fill your stomachs, anyway. Look at Marlin intrenched behind the stone cache and Simons like a badger in his hole. You plug Ryan and you have to reckon with them still. You'll reckon a long while. You'll reckon till your caved-in stomachs hit your spines, and they'll sit tight and gorge and gaze on your emaciated remains. Let your hammers down gently—so! You leave eruptions to me. The tongue is mightier than the Winchester if you know its wiles, and I've sure practiced some. Stand back from the precipice while I hold oration with this low-caste Eskimo."

Hess shoved back reckless ones in the front whose rashness seemed liable to lead to calamity, and faced Ryan across the gulf.

"Now, you Shylock-hearted heathen, you coiner of women's and children's hunger cries and good men's stomach agonies into miserly gold, I'll give you our order: One hundred and fifty thousands pounds of bacon, 400 sacks of flour, 100 pounds of tea, 6000 pounds of butter, 4000 pounds of sugar, 100,000 pounds of potatoes and 5000 dozen of eggs for nothing! Get me? You fill it or we'll fill it ourselves."

"Like blazes I will," scoffed Ryan. "What do you take me for?"

"For something 50 degrees worse than a cannibal ghoul gnawing on dead men's bones! Are you filling that order?"

"Not by a disastrous sight!"

"Think again. We're going to bridge."

"Go on and bridge. We'll perforate the first man as drops a stick."

"Gayle," requested Cronin, turning to Outremont, "yonder's storm-felled spruce on the edge of the plateau. The chasm's 50 feet wide. Two 60-foot trunks'll do it. Take the men and get them."

A clamor of approbation from the crowd backed Hess' ultimatum. Hundreds with Outremont at their head rushed off to the storm-felled timber and bore back like staffs in their hands two long, straight trees. They laid them down side by side, the butts within a few feet of the precipice edge, and, walking under them from tips to butts, upended them and poised them there, awaiting Cronin's signal for the fall.

As they poised thus, Ryan raised his rifle.

"Don't think it bluff," he warned. "You drop and I'll shoot. I'm dead within my rights. Inspector Strickland and his barracksful of mounted men ain't got any Indian sign on me. This ground I'm cached on is staked in my own name. I 'tended to that in the beginning. I've warned you not to trespass, and the minute you do I'll start pumping self-defense. You may get me, but you'll not get the grub. Monte and Seattle's behind ramparts, and they'll pick you off as fast as you walk them trees."

Tensely the crowd waited, eyes upon Hess' upraised hand for the signal to bridge, rifles sneaking surreptitiously to the level of their hips. For three full minutes Cronin waited, gazing not at Ryan but past Ryan at Seattle Simons, and in another second there happened what he waited for. Seattle suddenly uttered a violent shriek. Legs fang-torn and dripping blood, he sprang into the air from the hole wherein he had been crouching. After him like a missile from the hole bounded a huge, umbrella-ribbed, hunger-maddened husky, and after the first husky bounded another and another and another. Swiftly the earth vomited huskies in a perpetual gush, huskies crazy with the smell of Seattle's blood and the scent of the tons of food cached in the rocky amphitheater.

"There's a living chain of huskies all the way down that passage clean to the Yukon's bank," grinned Hess. "Bringing the dogs across in harness was only a ruse to fool Ryan."

At Seattle's shriek Rooney had whirled round. In a rage he whirled back again. He fired once, wildly, across the chasm, the bullet whacking into the upstanding spruce trees, before springing away in a futile attempt to help Seattle dam the stream of savage beasts. Monte Marlin rushed from the cache to their aid at the same time, but the three might as well have attempted to check the Yukon's ice run in spring. In an overpowering geyser the wolf dogs spouted forth, eyes on fire, fangs agleam and slaver driveling from their famished mouths, and the half dozen that wilted in their air springs from the rifle volley were torn to pieces and bolted almost before they touched the snow. The rest were upon Ryan, Marlin and Simons, slashing their Mackinaw trousers and German socks and splintering with their strong jaws the rifle butts that clubbed them.

Backward yard by yard the trio retreated, now stemming no offensive onrush, but battling desperately in withdrawal to the safety of Sourdough Steeple. Within 10 feet of the base of the rock they flung their weapons in the face of the wolf-dog horde and flung themselves upon the rock needle, clutching, clambering, clawing a way up with their hands while kicking off the animals that clung to their feet. Ten hundred feet up they went

(Continued on Page 14.)

The Autobiography of Pancho Villa—a Horse

He was getting regular meals and cutting out yearlings on a Mexican ranch when the bandits got him and their leader chose him for his own mount — Then, being abandoned, he strayed across the Rio Grande, was picked up and sold to a St. Louisan. -:- -:- -:- -:-

AFTER more than two years of ownership, George C. Wright, St. Louis horseman and owner of a ranch near El Paso, Tex., has discovered that a horse he had brought to St. Louis in a carload of animals, had been commandeered at the San Domingo Ranch in Chihuahua, Northern Mexico, by Gen. Pancho Villa, ridden by that Mexican chieftain, and abandoned as worthless after a season of hard military service. It wandered across the Rio Grande and was taken up by one of the United States Revenue Department river riders. Wright saw the animal in a Government corral and bought it at auction.

Months after the animal was sold, Barney Wayland, foreman of the San Domingo, got track of it from the sale records at the Government corral and wrote to Mr. Wright offering a large price for it. Several horsemen in Northern Mexico made inquiry by letter, but Wright, who keeps the horse at his home at 3869 Magnolia avenue, replied always that it was not for sale. It is a gray roan, 15 hands high and weighs 900 pounds.

"YES, they call me Pancho Villa now, but I never had a name until I came to St. Louis—we don't get or need names where I came from—the San Domingo Ranch, in Chihuahua. I was born and raised right there on that ranch, and, if I do say it myself, both my parents stood well for good blood there. And as long as they kept me there I was all right and did as much as or more than was expected of me. But here in this place—this St. Louis—I haven't done a tap of work since I came here. In fact, I have done nothing only carry Mr. Wright around a little and take Mrs. Webb and her two little girls out in the parks for an hour or two at a time.

"Yes, my feet may look funny to you, but they would be all right in Mexico. We horses don't wear shoes down there and it's only in the sand or desert country where a horse's hoofs will spread so that the edges turn up and have to be trimmed or pinched off. I'm 7 years old and I've never had a shoe on my foot and I've done some traveling in my short life, as my last Mexican owner could tell you if he was here.

"You know—or rather maybe you don't know—all Mexicans are good to their horses. They are hard riders, but they take as good care of us as the country affords. I never did eat grain. They don't ever feed horses grain in Mexico and Mr. Wright knew that, so he never gave me any grain here—only pasture; green in season and dried in the form of hay in winter. You see I've been here three years now and I am beginning to know you have summer and winter weather. Most of the time weather is all the same in Mexico and corrals are about the only things in which a horse ever gets shut up. Nothing doing in the way of barns or stables—in Chihuahua.

"So, you want to know something about my boyhood or colt days on old San Domingo? Well, there isn't much to tell. All Mexican horses are broke by the time they are two years old—most of 'em before that. And they don't put a jaw-breaking curb bit in your mouth and tie a sack over your head when they go to break you. In fact, they calculate to break you in easy and not run the chance of scaring you to death or ruining your nerve or disposition when they train you in Mexico—if you are a horse. They teach you to carry a sack or a youngster on your back before you are a year old and before a bit is ever placed in your mouth you are taught to be familiar with and unafraid of a nose halter or stall made of plain rope. They don't throw a horse down or trip him. They teach him not to be afraid of people while he is young.

"You know my work at home was herding cows—I was brought up to it and they all said I was the best cuttin' horse at the ranch, or maybe in Northern Mexico. A cuttin' horse is one trained to be ridden into a bunch of cattle after animals of a certain size or color. If a buyer comes along and takes 2000 two-year-olds out of a 10,000 herd of all ages and colors and sizes, the work of the herders is to ride into the bunch and cut out the animals sold—separate 'em from the others. Well, you just start in and in a minute you tell by the rein that your rider is after a certain animal—some horses can tell by what their rider says. Most any horse knows enough to go after a calf or a two-year-old, or just a cow when his rider hollers it out to him in so many words.

"Yes, you can learn it in Mexican and then in the Texas language—or in Injun. But you can always understand your rein, if you aren't posted on the lingo. My boss never had to tell me more than once and I could twist around through a crazy wild herd and cut out a two-year-old that was hiding in the middle of a bunch of mixed steers. It's a whole lot easier work drivin' cattle on the range than stickin' around the ranch doin' the cut-out work when they start to sell or ship. But cuttin' out is expert work and generally your owner won't sell you if you got that business down fine.

"I want everybody to know around here that my boss didn't sell me into the army of Villa. The soldiers just came along and took me and a lot of others. They took about a hundred of us—the best ridin' horses on the ranch. They wanted horses that could travel long and hard. I was just gettin' on four years old then, and didn't know what it was to get tired or get winded.

The next day after I was drafted into the army I got to know Villa. I could tell he was the head man of the army because he picked me out for himself before any of the rest of the leaders got a chance to make a choice. But I could understand his Mexican or Spanish lingo all right, and he knew how to treat a horse.

"No monkey business in the army; it was good hard work and I had a chance several times to go 100 miles between sunrise and sunset. Villa could speak picturesque language, but he never spoke it direct at me—at least not many times.

"I lasted longer than the others from our ranch, but I want to tell you that no horse livin' could last a year goin' the gait we went. Of course, I got poor and lean and weak—and just then they got a lot of fresh horses and we were left on the range with nobody to look after us. I wandered about a few days and finally come to the biggest river I had ever seen. It looked better on the other side of it than on our side and a lot of us walked into the water, and when it got too deep to walk we just started to swim and soon we were out on the other bank.

It didn't take long for one of the riding revenue agents of the United States to find us, and in less than a week we were in the corral just outside El Paso advertised for sale, because we didn't have any papers and couldn't show that we had any right in this country. From the looks of us I guess they didn't think we were worth very much, but really, all we needed was regular feed and water for a while. Army life in Mexico is killin' on a horse.

"Well, yes; it was all right leadin' the procession and being right up at the head of things, but while I was good for 100 miles a day for a spell, a horse can't keep that up without regular grass and water and 6 or 7 hours' sleep or rest out of every 24."

Did Guido Reni Fake His Famous Portrait of Beatrice Cenci?

(Continued from Page 5)

pose that the older man copied the younger man's work. As their portraits of Beatrice are identical in form and treatment, it is far more reasonable to believe that it was the young spendthrift, Guido, who was commissioned to make copies of Mazzolini's portrait of Beatrice.

"Of course, as even the most competent experts are anything but infallible in their judgments respecting old paintings, it is possible that the portrait of Beatrice Cenci that I found in the old Mexican town of Mesilla was not painted by Giovanni Mazzolini, but that it is a very old and exceedingly perfect imitation of Mazzolini's style, technique and coloring, and that the signature is a forgery. Microscopic examination of the underpainting, pigments and old varnish, the threads of the canvas, proves that the picture is very old, but this does not establish anything. The application of latter-day scientific tests, however, such as photographic analysis of technique, leaves but little, if any, room for doubting that the picture in question is a Mazzolini. How it happened to be taken to Mexico must, I fancy, ever remain a matter of pure conjecture."

Viewing the picture as an artist, Dr. Boyd says:

"However much we may doubt that Giovanni Mazzolini painted this portrait of Beatrice Cenci, there can be no doubt as to its surpassing excellence and beauty. That it was painted by a master's hand is conclusively evidenced by the marvelous inward glow and delicate purity of the flesh-tones, the wonderful transparency of the shadows, the exquisite loveliness and childlike innocence of the face, and above all, by the haunting expression of the hopeless sorrow, of the questioning, world-weary soul that seems so appealingly to look out from the tear-stained eyes. None other than a great artist could have expressed such infinite sadness and despair without definitely delineating grief."

The Teeth of Famine

(Continued From Page 13)

till they found vantage in the niches near the top of the granite spire, and there they clung, sobbing for breath and gazing down with white faces upon the horde of semi-wolves hurling themselves at the rock slope in an essay of climbing and tearing furiously at the stones of the food cache at the base.

"Corner grub, will you?" Hess roared at them. "Now you know what the ancient baronial geezer who cornered corn and was eaten by rats felt like when the rat swarm jumped him."

He dropped the hand he had held upraised throughout the wolf dogs' charge. "Hittle, boys," he exorted. "Bridge her sudden or the brutes'll rip that cache stone from stone."

The spruce trees crashed down. The army of men poured across them, thousands strong, and savagely the wolf dogs turned at their coming. But now the fortunes of war were reversed. The dogs, outnumbered 10 to one, were pressed, kicked and beaten away from the food cache. A double wall of human bodies was made from the cache to the bridge and through this neutral zone the remainder of the men carried forth the grub bags as through a picketed lane and piled them on the farther side of the chasm.

Then, leaving the dogs still besieging the rock needle and howling about the emptied cache, the men recrossed the chasm, tumbling the bridging spruce trees to the bottom, and went back to feast in Dawson City.

For two full days they feasted, and those two full days, ere the chasm was rebridged and the huskies lured away with strips of succulent bacon, Ryan, Marlin and Simons remained on Sourdough Steeple.

Perched a thousand feet in air, by day gray bumps against the slaty Arctic sky, by night black blots against the phosphorescent aurora and the glinting stars, with nothing but grim-clutched hand and foot holds between them and the fangs of famine below, they expiated their notorious crime.

TOBACCO HABIT Conquer it happily in 5 days, improve your health, prolong life, avoid stomach trouble, nervousness, foul breath, heart disease. Regain manly vigor, calm nerves, clear eyes and superior mental strength. Whether you chew or smoke pipe, cigarettes, cigars. Get interesting Tobacco Book. Worth its weight in gold. Mailed free. E. J. WOODS, 1301 S. Station E, New York, N. Y.

HOW TO OBTAIN A PATENT
Write for list of Patent Buyers and Inventions Wanted. $1,000,000 offered for Inventions. Send sketch for FREE opinion as to patentability. Our four books sent free. Patents advertised Free.
VICTOR J. EVANS & CO., Patent Attys., 691 Ninth, Washington, D. C.

How to Remove WRINKLES
A Simple, Safe and Reliable Way

Those who have become prematurely wrinkled, whether from trouble, worry or ill health, know full well the priceless treasure they have lost. There is no need, however, of any woman injuring her chances of social and financial success by carrying around these marks of time. Neither is it necessary to be treated by an expensive beauty specialist. Right in your own home and without tiresome massage or face steaming you can remove your wrinkles and bring back to your cheeks the rosy bloom of girlhood.

Simply get a little am-o-nized cocoa from your druggist and, after washing your face with warm water, apply this as you would an ordinary cold cream; leave on for a few minutes and then wipe off with a soft, dry cloth. You will be delighted to see how it brightens up the skin, clears the complexion and erases the wrinkles, lines and crows' feet. It seems to contain just the nourishment the skin requires to keep it pink and healthy. Besides, it gives to the complexion that fresh and charming appearance which always makes a woman look young and attractive.

It is said that many women have made themselves look from 10 to 20 years younger by its use.

Actresses and society ladies, who live under a more or less social strain, have found am-o-nized cocoa indispensable in keeping their skin free from wrinkles and pink and girlish in appearance.—ADV.

LE PAGE'S GLUE 10c WHEN A NAIL WON'T DO

Free Book on Epilepsy
For a limited time only we will send *free* our valuable illustrated book entitled
"EPILEPSY EXPLAINED"
This interesting treatise shows plainly what Epilepsy is, what may be the cause and the way to treat this dread affliction. Worth its weight in gold.
This book will be mailed to you FREE OF CHARGE, securely sealed in plain wrapper. Write for it today.
Address:
THE KALMUS CHEMICAL CO.
Kalmus Building :: CINCINNATI, OHIO

Rheumatism
A Home Cure Given by One Who Had It

In the spring of 1892 I was attacked by Muscular and Inflammatory Rheumatism. I suffered as only those who have it know, for over three years. I tried remedy after remedy, and doctor after doctor, but such relief as I received was only temporary. Finally, I found a remedy that cured me completely, and it has never returned. I have given it to a number who were terribly afflicted and even bedridden with Rheumatism, and it effected a cure in every case.

I want every sufferer from any form of rheumatic trouble to try this marvelous healing power. Don't send a cent; simply mail your name and address and I will send it free to try. After you have used it and it has proven itself to be that long-looked for means of curing your rheumatism, you may send the price of it, one dollar, but, understand, I do not want your money unless you are perfectly satisfied to send it. Isn't that fair? Why suffer any longer when positive relief is thus offered you free? Don't delay. Write today. Mark H. Jackson, No. 125C Gurney Bldg., Syracuse, N. Y.

PATENTS Secured or Fee Returned. Actual search free. Send sketch or model. 90-page 1916 Edition Patent Book free. GEORGE P. KIMMEL, 272 Barrister Bldg., Washington, D. C.

To End Catarrhal Deafness and Head Noises

Persons suffering from catarrhal deafness and head noises will be glad to know that this distressing affliction can be successfully treated at home by an internal remedy that in many instances has affected a complete cure after all else had failed. Sufferers who could scarcely hear a watch tick have had their hearing restored to such an extent that the tick of a watch was plainly audible seven or eight inches away from either ear.

Therefore, if you know someone who is troubled with head noises or catarrh, or catarrhal deafness, cut out this formula and hand it to them, and you will have been the means of saving some poor sufferer perhaps from total deafness. The prescription can be prepared at home, and is made as follows:

Secure from your druggist 1 oz. Parmint (Double Strength), about 75c worth. Take this home and add to it ¼ pint of hot water and 4 ozs. of granulated sugar; stir until dissolved. Take one tablespoonful four times a day.

The first dose should begin to relieve the distressing head noises, headache, dullness, cloudy thinking, etc., while the hearing rapidly returns as the system is invigorated by the tonic action of the treatment. Loss of smell and mucous dropping in the back of the throat are other symptoms that show the presence of catarrhal poison, and which are often entirely overcome by this efficacious treatment. Nearly ninety per cent of all ear troubles are said to be directly caused by catarrh; therefore, there must be many people whose hearing can be restored by this simple home treatment.

Every person who is troubled with head noises, catarrhal deafness or catarrh in any form should give this prescription a trial.—ADV.

Cured His RUPTURE

I was badly ruptured while lifting a trunk several years ago. Doctors said my only hope of cure was an operation. Trusses did me no good. Finally I got hold of something that quickly and completely cured me. Years have passed and the rupture has never returned, although I am doing hard work as a carpenter. There was no operation, no lost time, no trouble. I have nothing to sell, but will give full information about how you may find a complete cure without operation, if you write to me. Eugene M. Pullen, Carpenter, 196C Marcellus Avenue, Manasquan, N. J. Better cut out this notice and show it to any others who are ruptured—you may save a life or at least stop the misery of rupture and the worry and danger of an operation.



GET RID OF THAT FAT
FREE TRIAL TREATMENT
Sent on request. Ask for my "pay-when-reduced" offer. My treatment has reduced at the rate of a pound a day. No dieting, no exercise, absolutely safe and sure method. Let me send you proof at my expense.
Dr. R. Newman, Licensed Physician, State New York, 286 5th Av., New York, Desk C-51.

To the Wife of One Who Drinks

I have an important confidential message for you. It will come in a plain envelope. How to conquer the liquor habit in 3 days and make home happy. Wonderful, safe, lasting, reliable, inexpensive method guaranteed. Write to Edw. J. Woods, 1301X, Station E, New York, N. Y. Show this to others.—ADV.

Nan of Music Mountain

(Continued from Page 11)

night for a few minutes' talk?" continued the man coolly.

"Not unless you have something very important."

"What I have is more important to you than to me."

De Spain took an instant to decide. "All right," he said impatiently; "come along. Only"—— he paused to let the word sink in, ——"if this is a game you're springing"——

"I'm springing no game," returned the man evenly.

"You're liable to be one of the men hurt."

"That's fair enough."

"Come along, then."

"Mr. Jeffries' place is west of the courthouse?"

"Directly west. Now, I'll tell you just how to get here. Do you hear?"

"I'm listening."

"Leave Main street at Rancherio street. Follow Rancherio north four blocks, turn west into Grant avenue. Mr. Jeffries' house is on the corner."

"I'll find it."

"Don't come any other way. If you do, you won't see me."

"I'm not afraid of you, Mr. de Spain, and I'll come as you say. There's only one thing I should like to ask. It would be as much as my life is worth to be seen talking to you. And there are other good reasons why I shouldn't like to have it known I had talked to you. Would you mind putting out the lights before I come up—I mean, in the front of the house and in the room where we talk?"

"Not in the least. I mean—I am always willing to take a chance against any other man's. But I warn you, come prepared to take care of yourself."

"If you will do as I ask, no harm will come to anyone."

De Spain heard the receiver hung up at the other end of the wire. He signaled the operator hastily, called for his office, asked for Lefever, and, failing to get him, got hold of Bob Scott. To him he explained rapidly what had occurred, and what he wanted. "Get up to Grant and Rancherio, Bob, as quick as the Lord will let you. Come by the back streets. There's a high mulberry hedge at the southwest corner you can get behind. This chap may have been talking for somebody else. Anyway, look the man over when he passes under the arc light. If it is Sassoon or Gale Morgan, come into Jeffries' by the rear door. Wait in the kitchen for my call from the living room, or a shot. I'll arrange for your getting in."

Leaving the telephone, De Spain rejoined Nan in the living room. He told her briefly of the expected visit and explained, laughingly, that his caller had asked to have the lights out and to see him alone.

Nan, standing close to him, her own hand on his shoulder and her curling hair against his scarred cheek, asked questions about the incident because he seemed to be holding something back. She professed to be satisfied when he requested her to go up to her room and explained it was probably one of the men coming to tell about some petty thieving on the line or of a strike brewing among the drivers. He made so little of the incident that Nan walked up the stairs on De Spain's arm reassured. When he kissed her at her room door and turned down the stairs again, she leaned in the half-light over the banister, waving one hand at him and murmuring the last caution: "Be careful, Henry, won't you?"

"Dearie, I'm always careful."

"'Cause you're all I've got now," she whispered.

"You're all I've got, Nan, girl."

"I haven't got any home—or anything—just you. Don't go to the door yourself. Leave the front door open. Stand behind the end of the piano till you are awfully sure who it is."

"What a head, Nan!"

De Spain cut off the lights, threw open the front door, and in the darkness sat down on the piano stool. A heavy step on the porch, a little while later, was followed by a knock on the open door.

"Come in!" called De Spain roughly. The bulk of a large man filled and obscured for an instant the opening, then the visitor stepped carefully over the threshold. "What do you want?" asked De Spain without changing his tone. He awaited with keenness the sound of the answer.

"Is Henry de Spain here?"

The voice was not familiar to De Spain's ear. He told himself the man was unknown to him. "I am Henry de Spain," he returned without hesitation. "What do you want?"

The visitor's deliberation was reflected in his murmured speaking. "I am from Thief River," he began, and his reverberating voice was low and distinct. "I left there some time ago to do some work in Morgan's Gap. I guess you know, full as well as I do, that the general office at Medicine Bend has its own investigators, aside from the division men. I was sent in to Morgan's Gap some time ago to find out who burned the Calabasas barn."

"Railroad man, eh?"

"For about six years."

"And you report to?"——

"Kennedy."

De Spain paused in spite of his resolve to push the questions. While he listened a fresh conviction had flashed across his mind. "You called me up on the telephone one night last week," he said suddenly.

The answer came without evasion. "I did."

"I chased you across the river?"

"You did."

"You gave me a message from Nan Morgan that she never gave you."

"I did. I thought she needed you right off. She didn't know me as I rightly am. I knew what was going on. I rode into town that evening and rode out again. It was not my business, and I couldn't let it interfere with the business I'm paid to look after. That's the reason I dodged you."

"There is a chair at the left of the door; sit down. What's your name?"

The man feeling around slowly, deposited his angular bulk with care upon the little chair. "My name"—the tenseness of the dark the words seemed to carry added mystery—" is Pardaloe."

"Where from?"

"My home is southwest of the Superstition Mountains."

"You've got a brother—Joe Pardaloe?" suggested De Spain to trap him.

"No, I've got no brother. I am just plain Jim Pardaloe."

"Say what you have got to say, Jim."

"The only job I could get in the Gap was with old Duke Morgan—I've been working for him off and on, and spending the rest of my time with Gale and Dave Sassoon. There were three men in the barn-burning. Dave Sassoon put up the job."

"Where is Dave Sassoon now?"

"Dead."

"What do you mean?"

"I mean what I say."

Both men were silent for a moment.

"Yesterday morning's fight?" asked De Spain reluctantly.

"Yes, sir."

"How did he happen to catch us on El Capitan?"

"He saw a fire on Music Mountain and watched the lower end of the Gap all night. Sassoon was a wide-awake man."

"Well, I'm sorry, Pardaloe," continued De Spain, after a moment. "Nobody could call it my fault. It was either he or I—or the life of a woman who never harmed a hair of his head, and a woman I'm bound to protect. He was running when he was hit. If he had got to cover again there was nothing to stop him from picking both of us off. I shot low—most of the lead must have gone into the ground."

"He was hit in the head."

De Spain was silent.

"It was a soft-nose bullet," continued Pardaloe.

Again there was a pause. "I'll tell you about that, too, Pardaloe," De Spain went on collectedly. "I lost my rifle before that man opened fire on us. Nan happened to have her rifle with her—if she hadn't, he'd 've dropped one or both of us off El Capitan. We were pinned against the wall like a couple of targets. If there were soft-nose bullets in her rifle it's because she uses them on game—bobcats and mountain lions. I never thought of it till this minute. That is it."

"What I came up to tell you has to do with Dave Sassoon. From what happened today in the Gap I thought you ought to know it now. Gale and Duke quarreled yesterday over the way things turned out; they were pretty bitter. This afternoon Gale took it up again with his uncle, and it ended in Duke's driving him clean out of the Gap."

"Where has he gone?"

"Nobody knows yet. Ed Wickwire told me once that your father was shot from ambush a good many years ago. It was north of Medicine Bend, on a ranch near the Peace River; that you never found out who killed him, and that one reason why you came up into this country was to keep an eye out for a clew."

"What about it," asked De Spain, his tone hardening.

"I was riding home one night about a month ago from Calabasas with Sassoon. He'd been drinking. I let him do the talking. He began cussing you out, and talked pretty hard about what you'd done, and what he'd done, and what he was going to do"——. Nothing, it seemed, would hurry the story. "Finally Sassoon says: 'That hound don't know yet who got his dad. It was Duke Morgan; that's who got him. I was with Duke when he turned the trick. We rode down to De Spain's ranch one night to look up a rustler.' That," concluded Pardaloe, "was all Sassoon would say."

He stopped. He seemed to wait. There was no word of answer, none of comment from the man sitting near him. But, for one, at least, who heard the passionless, monotonous recital of a murder of the long ago, there followed a silence as relentless as fate, a silence shrouded in the mystery of the darkness and striking despair into two hearts—a silence more fearful than any word.

Pardaloe shuffled his feet. He coughed, but he evoked no response. "I thought you was entitled to know," he said finally, "now that Sassoon will never talk any more."

De Spain moistened his lips. When he spoke his voice was cracked and harsh, as if with what he had heard he had suddenly grown old.

"You are right, Pardaloe. I thank you. I—when I—in the morning. Pardaloe, for the present, go back to the Gap. I will talk with Wickwire—tomorrow."

"Good night, Mr. de Spain."

"Good night, Pardaloe."

Bending forward, limp, in his chair, supporting his head vacantly on his hands, trying to think and fearing to think, De Spain heard Pardaloe's measured tread on the descending steps, and listened mechanically to the retreating echoes of his footsteps down the shaded street. Minute after minute passed. De Spain made no move. A step so light that it could only have been the step of a delicate girlhood, a step free as the footfall of youth, poised as the tread of womanhood and beauty, came down the stairs. Slight as she was, and silent as he was, she walked straight to him in the darkness, and, sinking between his feet, wound her hands through his two arms. "I heard everything, Henry," she murmured, looking up. An involuntary start of protest was his only response. "I was afraid of a plot against you. I stayed at the head of the stairs. Henry, I told you long ago some dreadful thing would come between us—something not our fault. And now it comes to dash our cup of happiness when it is filling. Something told me, Henry, it would come tonight—some bad news, some horror laid up against us out of a past that neither you nor I are to blame for. In all my sorrow I am sorriest, Henry, for you. Why did I ever cross your path to make you unhappy when blood lay between your people and mine? My wretched uncle! I never dreamed he had murder on his soul—and of all others, that murder! I knew he did wrong—I knew some of his associates were criminals. But he has been a father and mother to me since I could creep—I never knew any father or mother."

She stopped, hoping perhaps he would say some little word, that he would even pat her head, or press her hand, but he sat like one stunned. "If it could have been anything but this!" she pleaded, low and sorrowfully. "Oh, why did you not listen to me before we were engulfed! My dear Henry! You who've given me all the happiness I have ever had—that the blood of my own should come against you and yours!" The emotion she struggled with, and fought back with all the strength of her nature, rose in a resistless tide that swept her on, in the face of his ominous silence, to despair. She clasped her hands in silent misery, losing hope with every moment of his stoniness that she could move him to restraint or pity toward her wretched foster-father. She recalled the merciless words he had spoken on the mountain when he told her of his father's death. Her tortured imagination pictured the horror of the sequel, in which the son of the murdered man should meet him who had taken his father's life. The fate of it, the hopelessness of escape from its awful consequence, overcame her. Her breath, no longer controlled, came brokenly, and her voice trembled.

"You have been very kind to me, Henry—you've been the only man I've ever known that always, everywhere, thought of me first. I told you I didn't deserve it, I wasn't worthy of it"——

His hands slipped silently over her hands. He gathered her close into his arms, and his tears fell on her upturned face.

(Copyright, 1916, by Charles Scribner's Sons.)

TO BE CONTINUED IN THE NEXT SUNDAY POST-DISPATCH MAGAZINE.

Kitchener's Mob

(Continued From Page 12)

which would certainly not have been fatal could it have received early attention.

We knew that there must be many wounded still alive in the tall grass between our lines. We knew that many were dying who might be saved. The Red Cross Corps made nightly searches for them, but the difficulties to be overcome were great. The volume of fire increased tremendously at night. Furthermore, there was a wide area to be searched, and in the darkness men lying unconscious, or too weak from loss of blood to groan or shout, were discovered only by accident.

Tommy Atkins isn't an advocate of "peace at any price," but the sight of awful and needless suffering invariably moved him to declare himself emphatically against the inhuman practices in war of so-called Christian nations.

"Christian nations!" he would say scornfully. "If this 'ere is a sample o' Christianity, I'll tyke me chances down below w'en I gets knocked out." His comrades greeted such outbursts with hearty approval.

"I'm with you there, mate! 'Ell won't be such a dusty old place if all the Christians go upstairs."

"They ain't no God 'avin' anything to do with this war, I'm telling you! All the religious blokes in England an' France an' Germany ain't a-go'n' to pray 'im into it!"

I am not in a position to speak for Hans and Fritz, who faced us from the other side of No-Man's-Land; but as for Tommy, it seemed to me that he had a higher opinion of the Deity than many of his better-educated countrymen at home.

By the end of the month we had seen more of suffering and death than it is good for men to see in a lifetime. There were attacks and counter attacks, hand-to-hand fights in communication trenches with bombs and bayonets, heavy bombardments, nightly burial parties. Tommy Atkins looked like a beast. His clothing was a hardened-mud casing; his body was the color of the sticky Flanders clay in which he lived; but his soul was clean and fine. I saw him rescuing wounded comrades, tending them in the trenches, encouraging them and heartening them when he himself was discouraged and sick at heart.

"You're a-go'n' 'ome, 'Arry! Blimy! think o' that! Back to old Blighty w'ile the rest of us 'as got to stick it out 'ere! Don't I wish I was you! Not 'arf!"

"You ain't bad 'urt! Strike me pink! You'll be as keen as a w'istle in a couple o' months. An' 'ere! Christmas in Blighty, son! S'y! I'll tyke yer busted shoulder if you'll give me the chanct!"

"They ain't nothin' they can't do fer you back at the base 'ospital. 'Member 'ow they fixed old Ginger up? You ain't caught it 'arf as bad!"

In England, before I knew him for the man he is, I said, "How am I to endure living with him?" And now I am thinking, how am I to endure living without him; without the visible example of his unselfish devotion to his fellows? There were a few cowards and shirkers who failed to live up to the standard set by their comrades. I remember the man of 35 or 40 who lay whimpering in the trench when there was unpleasant work to be done, while boys half his age kicked him in a vain attempt to waken him to a sense of duty; but instances of this kind were rare. There were not enough of them to serve as a foil to the shining deeds which were of daily and hourly occurrence.

Tommy is sick of the war—dead sick of it. He is weary of the interminable procession of comfortless nights and days. He is weary of the sight of maimed and bleeding men—of the awful suspense of waiting for death. In the words of his pathetic little song, he does "want to go 'ome." But there is that within him which says, "Hold on!" He is a compound of cheery optimism and grim tenacity which makes him an incomparable fighting man.

The intimate picture of him which lingers most willingly in my mind is that which I carried with me from the trenches on the dreary November evening shortly before I bade him good-by. It had been raining and sleeting for a week. The trenches were knee-deep in water, in some places waist-deep, for the ground was as level as a floor and there was no possibility of drainage. We were wet through and our legs were numb with the cold. Near our gun position there was a hole in the floor of the trench where the water had collected in a deep pool. A bridge of boards had been built around one side of this, but in the darkness a passer-by slipped and fell into the icy water nearly up to his arm-pits.

"Now, then, matey!" said an exasperating voice, "bathin' in our private pool without a permit?"

And another. "'Ere son! This ain't a swimmin' bawth! That's our tea water yer a-standin' in!"

The Tommy in the pool must have been nearly frozen, but for a moment he made no attempt to get out.

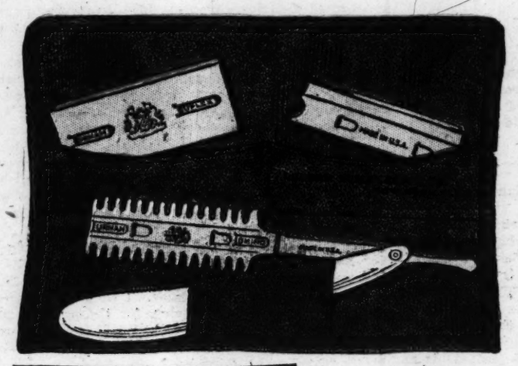
"One o' you fetch me a bit o' soap, will you?" he said coaxingly. "You ain't a-go'n' to talk about tea water to a bloke wot ain't 'ad a bawth in seven weeks?"

It is men of this stamp who have the fortunes of England in their keeping. And they are called, "The Boys of the Bulldog Breed."

(Copyright, Houghton, Mifflin Co.)

THE END.

$5 DURHAM-DUPLEX DOMINO RAZOR for $1



THE $5.00 Durham-Duplex Domino Razor Set offered today for $1.00 is even better than the original $5.00 Durham-Duplex Razor Set, because it is made under later patents which have improved its construction.

The price was reduced in order to increase our sales and thereby cut our distribution cost.

It formerly cost us $5.00 to *sell* a $5.00 set—$2.00 for jobber and dealer, $2.00 for advertising and $1.00 for salesmen's expenses.

Manufacturing cost was a dead loss. Profits were only in blade orders.

We have reduced the price and increased our sales twenty times. Our distribution cost on each $1.00 set is now 50 cents—40 cents for the jobber and dealer and 10 cents for advertising—and we get 50c to help pay our manufacturing cost.

YOU save $4.00—and *we* get twenty times more blade business.

All United Cigar Stores

THESE DEALERS HAVE IT:

All Stores

Ask them to show you the Gold Plated Domino Razor Set in tan leather case, $5.00

JOBBERS

MISSOURI.

ST. LOUIS.

Geller, Ward & Hasner Hdwe. Co.
Merrill Drug Co.
Meyer Bros. Drug Co.
St. Louis Wholesale Drug Co.
Shapleigh Hdwe. Co.
Simmons Hdwe. Co.
Witte Hdwe. Co.

JOPLIN.

C. M. Spring Drug Co.

KANSAS CITY.

Evans-Smith Drug Co.
Faxon & Gallagher Drug Co.
McPike Drug Co.
Richards & Conover Hdwe. Co.
Schmelzer Arms Co.
Townley Metal and Hdwe. Co.
Norvell, Adelsperger & Yates.

ST. JOSEPH.

Van Natta Drug Co.
Wyeth Hdwe. and Mfg. Co.
C. D. Smith Drug Co.

SPRINGFIELD,

McGregor-Noe Hdwe. Co.

DEALERS

MISSOURI.

ST. LOUIS.

Aisberg's, 312 Olive st.
American Annex Phar., Sixth and Market sts.
Arcade Phar., 5530 Vernon av.
Ahlerney & Co., 1920 East Grand av.
Alsobrook's Phar., Pendleton and Easton avs.
Ashland Phar., Vandeventer and Ashland avs.
Abeln, Henry, 2928 S. Broadway.
Angermueller, E. P., Broadway and Soulard st.
Aloe, A. S. & Co., 513 Olive st.
Barney Katzkey Drug Co., Grand and Olive st.
Boss, John, Grand and Kossuth avs.
Brandt, G. P., Grand av. and Victor st.
Blankenbaker Bros., Hamilton and Easton avs.
Barnett-Bemish, 5088 Easton av.
Bolmer's Phar., 2730 Chouteau av.
Boyle Av., Phar., Boyle and Manchester avs.
Bentz, A. P., 2519 S. Broadway.
Becherer & Son, F. X., 5130 N. Broadway.
City Hall Drug Store, Pine and Twelfth.
Claridge, W. S., 3051 Easton av.
Chipman's Phar., Grand and Henrietta.
Caine & Miller, 2430 Cass av.
Central Drug Co., 16th and Market.
Dieterich Hdwe., 4903 Easton av.
Durn's, 912 Franklin av.
Eckert, Chas. V. Drug Co., 5101 Delmar.
Eckert, Chas. V. Drug Co., Pendleton and Finney.
Edele & Mertz Hdwe. Co., 2531 S. Broadway.
Fry, A. L., 3000 Olive st.
Felter Hdwe. Co., 5172 Easton av.
Flanders, A., 1803-5 Market st.
Frey, J. J., 2744 Cass av.
Gruenewaelder, J., 720 Pine st.
Gerber, R. M., Vandeventer and Easton.
Grand-St. Louis, Grand and St. Louis avs.
Grand-Laclede, Grand and Laclede avs.
Goedde, L. O., Goodfellow and Easton avs.
Goedde, L. O., Hodiamont and Easton avs.
Gebhardt, E. M., 1704 Market st.
Gruendler, A. H., Hdw. Co., 1018 Cass av.
Hyatt's, 417 N. Broadway.
Huhn, J. P. Drug Co., Grand and Washington.
Horne, Joseph, Goodfellow and Delmar.
Hugus, E. C., Grand and Market.
Heller, J. H., 12th and Chouteau av.
Heitmeyer, A. W., 2202 Chouteau av.
Heitmeyer, A. W., 5350 Devonshire av.
Hauser, Otto C., 2900 Chouteau.
Hemp, R. E., 4010 Chouteau.
Hecker, F. H., Compton av. and Rutger st.
Heberer, A., 2008 South Broadway.
Herbert, Chas., Jefferson and Park avs.
Hudson, H. L., Clara and Delmar.
Ilhardt, Wm. K., 4836 Delmar bl.
Ittner, Wm. F., Grand and Cleveland avs.
Johnson-Enderle-Pauley Drug Co., Broadway and Market.
Johnson-Enderle-Pauley Drug Co., Grand and Hebert.
Johnson-Enderle-Pauley Drug Co., 8th and Pine.
Johnson-Enderle-Pauley Drug Co., 7th and St. Charles.
Johnson-Enderle-Pauley Drug Co., 6th and Chestnut.
Johnson-Enderle-Pauley Drug Co., Grand and Olive.
Johnson-Enderle-Pauley Drug Co., Grand and Arsenal.
Johnson-Enderle-Pauley Drug Co., Bernays and Lillian.
Johnson-Enderle-Pauley Drug Co., Florissant and College.
Judge & Dolph, 7th and Locust.
Judge & Dolph, 515 Olive st.
Judge & Dolph, Broadway and Washington.
Jantzen's Pharmacy, 4431 Olive st.
Johnson, Ed, 6111 Easton av.
Keiffer Drug Co., Broadway and Franklin.
Kunz, Hermann A., 1100 Olive st.
Kleinschmidt, A. A., Fourth and Market.
Kohlberg's Pharmacy, 39th and Lafayette.
Kohler, H. & Son, 4866 Delmar av.
Krummenacher, O. J., Grand and Easton avs.
Krummenacher, O. J., Delmar and King's highway.
Krummenacher, O. J., Hamilton and Delmar avs.
Kattelmann, Henry A., 1730 Franklin av.
Kollmeier, F. W. (hdw.), 2212 Chouteau av.
Krummenacher's Pharmacy, Vandeventer and Washington.
Klipstein Drug Co., Twenty-third and Cass av.
Knight, H. A., 8315 N. Broadway.
Laurel Drug Co., 713-715 Washington av.
La Carl, John, 3225 Olive st.
Loring's West End Electric and Repair Co., 415 N. Euclid av.
Ludwig, A. L., Newstead and St. Louis avs.
Lindell Phar., St. Louis av. and Sarah st.
Laumann, Wm. M., Jefferson and Russell avs.
Marquette Drug Store, 18th and Washington av.
McHenry, P. W., Compton and Easton avs.
Meier, W. H., 3077 Easton av.
Murback, Henry, 3212 Easton.
Market St. Drug Co., Fourteenth and Market sts.
Mengel & Vort, Page and Taylor avs.
Marlow's Phar., Tower Grove and McRee.
Mark, R. A., 2819 N. Vandeventer.
Mueller & Co., R. G., 8109 N. Broadway.
Nake's, Paul M., Drug Store, Maryland and Euclid avs.
Oulvey, Eugene A., 2001 Lawton av.
Otto, B. J., 3772 S. Broadway.
Otto, B. J., 1801 Pestalozzi st.
Pirner, Edward M., Delmar and Taylor.
Page-Grand Pharmacy, Page and Grand avs.
Powers Hdw. and Furniture Co., 5933 Easton.
Pepper, S. (Hdw.), 1013 Franklin av.
Popp, Jas. H., 3624 S. Broadway.
Phoenix Phar., Cass and Jefferson avs.
Pauly, G. A. Hdw. Co., 29th and Cass av.
Pluempe, B. H., 8034 N. Broadway.
Reuter, H. H. Euclid and McPherson avs.
Reed, G. C., 4001 Easton av.
Roos, J. J., 3154 S. Grand.
Ruch, Fred, 2102 S. Broadway.
Radzom Bros., Glasgow and St. Louis.
Red Cross Drug Co., 7611 S. Broadway.
Scruggs, Vandervoort & Barney, 9th and Olive.
Schroeter Bros. Hdw. Co., 717 Washington av.
Stoermer Drug Co., Olive and Sarah sts.
Skellett, A. E., 4487 Delmar.
Schweekhardt, R. & F., Delmar bl. and Skinker rd.
Smith, W. A. Drug Co., Grand and Franklin.
Slam, Henry S., Grand and Wyoming.
Schulte Drug Co., Grand and Park avs.
Schulte Drug Co., Jefferson and Clark.
Sommer, Geo. H., Euclid and Laclede.
Skaer's Pharmacy, 1344 Chouteau av.
Schulz, H. W., Vandeventer and Laclede avs.
Seff, Chas. F., St. Louis and Vandeventer.
Schwerdtmann's Drug, West End Hotel.
Schusenberg, A., 23d and Cass av.
Speckart Bros., Channing and Franklin.
Speckart Bros., 5002 N. Broadway.
Speckart Bros., Natural Bridge and Fair av.
Schact Hardware Co., A. F., 4106 St. Louis.
Theresa Pharmacy, 3500 Olive st.
Temm, H. H. & Son, 4700 Easton av.
Temm, H. H. & Son, 1901 Franklin av.
Temm, H. H. & Son, 4256 Easton av.
Taylor Avenue Phar., Taylor and Cottage avs.
Timmerberg's, E. J., 4009 Chouteau av.
Tamm, Adolph, Vandeventer and Morgan.
Victor Drug Co., 6118 Easton av.
Vierheller, Phil G., Jefferson and Shenandoah avs.
Weibert Drug Co., 9th and Pine sts.
Wolff-Wilson Drug Co., 6th and Washington.
Westminster Pharmacy, 4267 Olive st.
Wurmb, Theo. H., 1923 East Grand av.
Warnhoff, Frank A., 4513 Easton.
Ward, Samuel D., 1408 Market st.
Weyler, Frank W., 39th and McRee av.
Wieselman, Geo., Sarah and Kennerly av.
Waldeck Bros., Broadway and Salisbury.
Winkelmann Drug Co., 7031 S. Broadway.
Winkelmann-Kurka Drug Co., 3300 Meramec.
Winkelmann Pharmacy Co., 2752 Chippewa.

BONNE TERRE.

Andrews, W. H. — P. O. Pharmacy.
Bonne Terre Pharmacy Co. — Wells Merc. Co.
Fraser & Richardson. — Woods, S. E.

BROOKFIELD.

Post, M. C.

CARTHAGE.

Balfour, L. D. — Jackson Drug Co.
Bohart Hdw. Co. — Keim & McMillan Hdw. Co.
Drake Hdw. Co.
Farmer, E. — Lesrc, R. H.
Galloway, C. A. — Roach, W. T.
Gunther, W. H. — Taylor, Jerry N.
Grieb, H. G. — Wells Drug Co.
Holbrook & Son.

CAPE GIRARDEAU.

Bahn Bros. — Meyer & Sudekum.
Berry & Jones. — Miller & Kinder.
Dalto, R. P. — Miller, I. B.
Finney, J. M. Sr. — Quality Drug Store.
Gockel, A. E. — St. Charles Hotel Pharmacy.
Haas, H. H.
Haman, Wichtrich — Tarleton's Drug Store.
Haman, W. C. & Co. — Taylor & Masterson.
Hartung, G. — Vogelsanger Hdw. & Lbr. Co.
Jockel, A. B.
Jones, H. C. Drug Co. — Wasem, H. C.
Krueger & Krueger. — Wolsey, J. M.
Leher, H. A.

COLUMBIA.

Caldwell, Geo. O. — Missouri Store.
Carlisle, J. W. — Newman Hdw. and Stove Co.
Columbia Drug Co.
Dailey & Rente, Hdw. — Palmer & Johnson.
Drug Shop, The — Peck Drug Co.
Ferguson, A. L. — Penn, J. W.
Gillespie, J. E. — Powell, J. A.
Gilman & Dorsey. — Prather, P. D.
Haldman, A. C. — Tandy Furn. Co.
Knight & Rosse. — Tandy, Henry H.
Laughlin, James — Taylor-Estes Lbr. Co.
Matthews, Chas. Hdw. Co. — Virginia Pharmacy.

CHULAN.

Leavell, J. B. & Son.

DE SOTO.

Altvater, John — Cunningham & Hamel.
Auerswald, Dr. G. A. — Donnell, R. Elle.
Brackman, Louis. — Slawson, A. F.
Brickey Drug Co.

FAYETTE.

Alson, T. V. — Jaeger, Carl.
Broadhurst & Smith. — Marschall, P.
Butter, J. H. — Payne & Denneny.
Denny Hdw. Co. — Rosso, J. L.
Jackson Variety Store.

GREEN CITY.

Payne, Geo. T.

HANNIBAL.

Ayres, A. R. — Loomis, E. N.
Bareis, Geo., Jr. — Mueller, C. L.
Basket, L. L. — Nerlick, H. G.
Brown, A. S. — O'Hern, Joe P.
Cash, R. W. — Parker, Geo. S.
De Garis, E. — Peck-Raukohl Hdw. Co.
De Garis, Wm.
Fisher Pharmacy. — Richards, F. G.
Harmony, F. C. — Ross, Thos. Co.
Hixson Hdw. Co. — Shea, M.
Hoffbauer Bros. — Trout, L. D., Sons.
Hutchinson Drug Co. — Waelder, F. A.
Kanstiener, Wm. — Weatherford Drug Co.
Kent, S. G. — Walker, C.
Lanius, J. W. — White, M. B.

HALE.

Lang & Son.

JEFFERSON CITY.

Armstrong & Tolson. — Parks & Wadley.
Brandenberger, A. — Rexall Drug Store.
Frederman, E. J. — Rodeman, J. H.
De Wyl, Henry. — Schleer Bros.
Fischer, J. A. — Schmidt, Paul.
Lohman, J. C. — Tanner, Aug.
Mayer, Mrs. C. — Unwin, Edward.
Ott, Fred J.

JOPLIN.

Adams, Carl. — McCarthy Bros.
Adams, U. S. — McKee & Dorfelt.
Burkit, Frank. — Meredith, R. L.
Cunningham, G. C. — McCollum, D. A.
Dolson Drug Co. — Mayes & Co.
Emerson & Wadleigh. — Miller, M. T.
Ellis, J. M. — Nees, O. L.
Finn, W. J. — Nichols, P. R.
Foster & Murray. — Orndurff, S. W.
Fritts, T. E. — Perkins, D. W.
Gillette, Jay. — Pearl Bros.
Gittinger, J. J. — Phillips, H. J.
Gray & Talbot. — Pearl House Furnishing Co.
Guengerich & Bro. — Roper, F. J.
Halyard Hdwe. Co. — Thornton Drug Co.
Hatfield, Arthur. — Van Cleve, J. C. & Son.
Harvey, Austin. — Wadleigh, F. M.
Horn, N. H. — Wheeler & Leffen.
Jackson Drug Co. — Wilder, Jay L.
Jamison Drug Co. — Whitley, F. F.
Johnson, J. E. — Wolff, A. H.
Jones, R. E. — Waters, J. A. & Son.
Joplin Hdwe. Co.
Joplin Supply Co.
Kaeb, B. M.
Kleinkamp, H. D.

KIRKWOOD.

Phillips, Harris W.

LINNEUS.

Bates, F. D. — hremfshremf

LOUISIANA.

Bray, J. W. — Morris, Samuel.
Dickinson, J. C. — Stichler, F. D.
Frier Hdwe. Co. — Teasdale, F. X.
Jaenecke, Wm. — Suda-Buffington Hdw.
Lonergan & Son. — Wooten, J. F.

MACON.

Demeter, E. A. — Smith Rexall Drug Co.
Gipe, A. C. — Soldan, Fred. P.
Jaeger, Jos. — Taylor, John N.
Patton & Truitt. — Tuggle, Homer.
Schmidt, C. — Williams, L. B.
Smith, J. D.

MAPLEWOOD.

Greenwood Phar., Greenwood bl. and Piccadilly.
Harper's Pharmacy, Sutton and Hazel.
Katky, W. F., Elm and Sutton.

MARSHALL.

Brown, E. L. — Missouri Valley Merc. Co.
Franklin, P. H. — Naylor, B. F. Hdwe. and Pub. Co.
Fisher, T. H. — Patterson, H. C.
Huff-Proctor Hdwe. — Sadewhite, F.
Hunter, S. T. — Scott Bros.
Johnson, O. W. — Tillery, E. R.
Martin, G. Fred.

MEXICO.

Buckner Drug Co. — Powell, J. P.
Criswell, Chas. W. — Purdy, Otis.
Ferris & Cauthorn. — Robertson, G. W.
Llewellyn & Sons. — Wren, Jas. A.
Morris, Fred A.

MOBERLY.

Cross, T. J. Hdwe. — Mangas Drug Co.
Curry, J. F. — Melton, J. A.
Cundeff, W. — Newman Hdwe. Co.
Globe Merc. Co. — Perkins, G. A.
Hazen, Geo. C. — Prisemeyer, Fred.
Johnsen, Joe and Chester. — Rucker Bros.
Jones, T. H. Drug Co. — Selby, Chas. A. & Thomas & Son.
Lotter & Lotter. — Wolf, W. C.
Zahl, C. E.

POPLAR BLUFF.

Allison Merc. Co. — Quinn, L. F.
Anchor Store Co. — Quality Store.
Kershner Hdwe. Co. — Taylor & Bost.
Specht, C. — Williams, W. H.
Lutes & Feeny. — Weber, Chas. H.
Noland, Jenkins & Wallace. — Williams, C. & Bro.
Patton & Pharr. — Wright-Dalton-Bell

PURDIN.

Cassity, R. W.

SEDALIA.

Arlington Pharmacy — Knox & Louis.
Boles, R. F. — Lumpee & Russ.
Bard, W. B. Drug Co. — Merts, J. H.
Cone & Son. — McClain-Edwards Drug Co.
Conser, Geo. F. — Newman Hdwe. Supply Co.
Cone, H. F. — Owl Drug Co.
Dobel, Patrick. — Richter, J. B.
Greene, A. R. — Reynolds Mentzleman Drug Co.
Hampton Wood Merc. Co. — Scotten Bros.
Hoffman, Peter. — Scotten Drug Co.
Horenfritz Hdwe. Co. — Smith, D. H.
Johannes, N. & Sons Impl. Co. — Smith, O. W.
James, H. A. — Turney, T. J.
Knight, H. W. Hdwe. Co. — Wilcox & McFarland Yunker Llerman Drug Co.

SLATER.

Baker, Arthur. — Land, J. B.
Fore & Shank. — Rhoades, W. R.
Hill Bros. & Koch. — Smith, J. W.
Jenkins & Powell.

SPRINGFIELD.

Acme Drug Store. — Evans Drug Co.
Atkinson, J. E. — Fugitt Drug Co.
Bowe, D. M. — Fink, R. M.
Brooksbank, H. — Hinton Bros.
Bryan, C. G. — Hall Drug Co.
Barrett, J. R. — Hinton & Hughes.
Bartlett Drug Co. — Jay, R. N.
Brasher, R. L. — Jarrett Bros.
Brown, Leroy H. — Knighten, J. A.
Christy, Mrs. L. A. — Isch, Robt.
Crank, J. W. Drug Co. — Little Gem Co.
Carlson, W. E. — Landstrum, A. G.
Cox Bros. — McPheeters, Wm.
Dawson, C. A. — Moore & Houston
Divan, W. M. — Meyer & Meyer Drug Co.
Duckworth, J. T. — McClelland Hdw. Co.
Dairymple, C. H. — Newman, Chas.
Denton, C. E. — Noblitt, T. F.
Norman, J. F. — Rhodes, W. M. & Son.
Owl Drug Co. — Scales, W. C.
Ormsbee, J. L. — Schneitter Spig. Goods Co.
Palace Drug Store. — Salts Bros.
Platte Hdwe. Co. — Schaffer & Maschino.
Pingry, W. B. — Sloan & Brashears.
Powers, Thos. — Thell, John.
Rathbone Hdwe. Co. — Tyndall, Dr. M.
Reed, W. A. — Turner, W. L.
Rogers & Baldwin Hdwe. Co. — Van Matre, D. & Co.
Ross, A. Y. — Wann, J. B.
Reps. Dry Goods Co.

ST. CHARLES.

Meyer, Chas. F. — Red Cross Pharmacy.
Pollard, J.

UNIONVILLE.

Brasfield, Ed.

WHEELING.

Bassett, F. H.

WEBSTER GROVES.

Mueller & Ambrose Drug Co.
McCurdy Bros.

WASHINGTON.

Bauman, H. R. — Kasel, Gust. Jr.
Busch, E. G. & Co. — Schneider, Wm. & Co.
Dickbrader, H. J.
Gallenkamp, E. W.

WEST PLAINS.

Ald Hdwe. Co. — Funkhouser-Davis.
Bohrer, Ed C. — Garrison, Sela H.
Caldwell, A. F. — Martin, Thos. D.
Clemons, T. D.

ILLINOIS.

ALTON.

Barth's Pharmacy.
Johnston, H. K. Hdwe. Co.
Fisher & Fleming Jewelry Co.
Paul, P. H. Bros.

ASHLEY.

Brown, Fred.

ADDIEVILLE.

Becker, H. A.

ALBERS.

Goebel, F. A.

BREESE.

C. Niebur.

BELLEVILLE.

Hucke Hdwe. Co. — Vogler-Drayton Hdwe. Co.
Kohl, Walter I.

COULTERVILLE.

Crawford, A. R. — Knop & Kattenbraker.

CENTRALIA.

Armstrong & Co. — Kurth, O. B.
Wolff Hdw. Co.

DECATUR.

Bell Drug Co.
Horrall, E. E., 110 E. William st.
Irving Drug Co.
Shillings Drug Store.

DUQUOIN.

Kimmel Hardware Co.

GRANITE CITY.

Ratz, Henry.

HOYLETON.

Hoffman, Meyer K. A.
Weigel & Son.

MASCOUTAH.

Pfaff Hdw. Co.

MADISON.

Bottom, C. J.

NEW ATHENS.

Farmers' Supply Co.

NEW MEMPHIS.

W. Peters Mer. Co.

PINCKNEYVILLE.

Gruner Hardware Co. Walker, P. H.
Lopp, E. J.

POSEY.

Redeker, C. H.

ST. LIBORY.

Rutter Store Co.

EAST ST. LOUIS.

Bader, H. F., 12th and St. Clair.
Chase, Edw., 1601 St. Clair.
Cherrington Hardware Co., 404 Collinsville av.
Eckert Drug Co., 237 Collinsville av.
Eckert, H. Drug Co., 8th and Ohio.
Harinagel, G. A., 456 Collinsville.
Hauss, C., Stove and Hardware Co.
Illinois Hardware Co., 337 Collinsville av.
Mercur, Chas. F., 326 Missouri av.
Merker, Chas. F., 323 E. Broadway.
Merker, Chas. F., 6th and Missouri av.
Sonday-Rees Hardware Co., 10th and Missouri av.
Schlueter, A. E., 401 Collinsville.
Traubel, R., 501 Missouri.
Valentine, R. F., 112 St. Clair.
Valentine, R. F., 753 Collinsville.
Watson & Son, 512 Missouri av.

Durham Duplex Razor Co., 190 Baldwin Ave., Jersey City, N. J.

42 Victoria St.
Toronto, Ont.

27 Church St.,
Sheffield, Eng.

56 Rue de Paradis,
Paris, France.

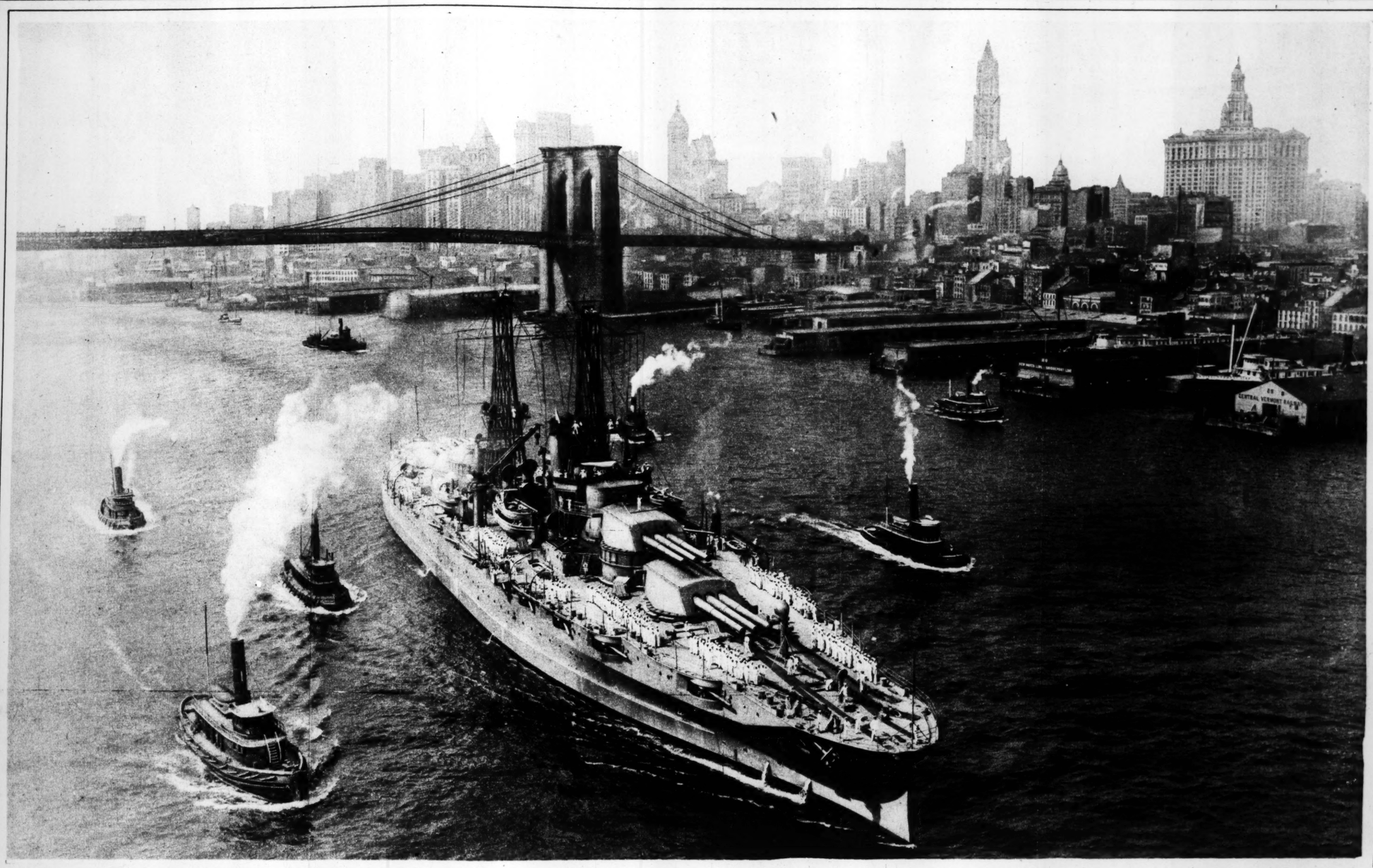
IN ST. LOUIS AND THE GREAT TERRITORY SERVED BY THE POST-DISPATCH, IT IS THE ONLY NEWSPAPER TO USE THE *ROTOGRAVURE PROCESS* OF PRINTING.

ST. LOUIS POST-DISPATCH

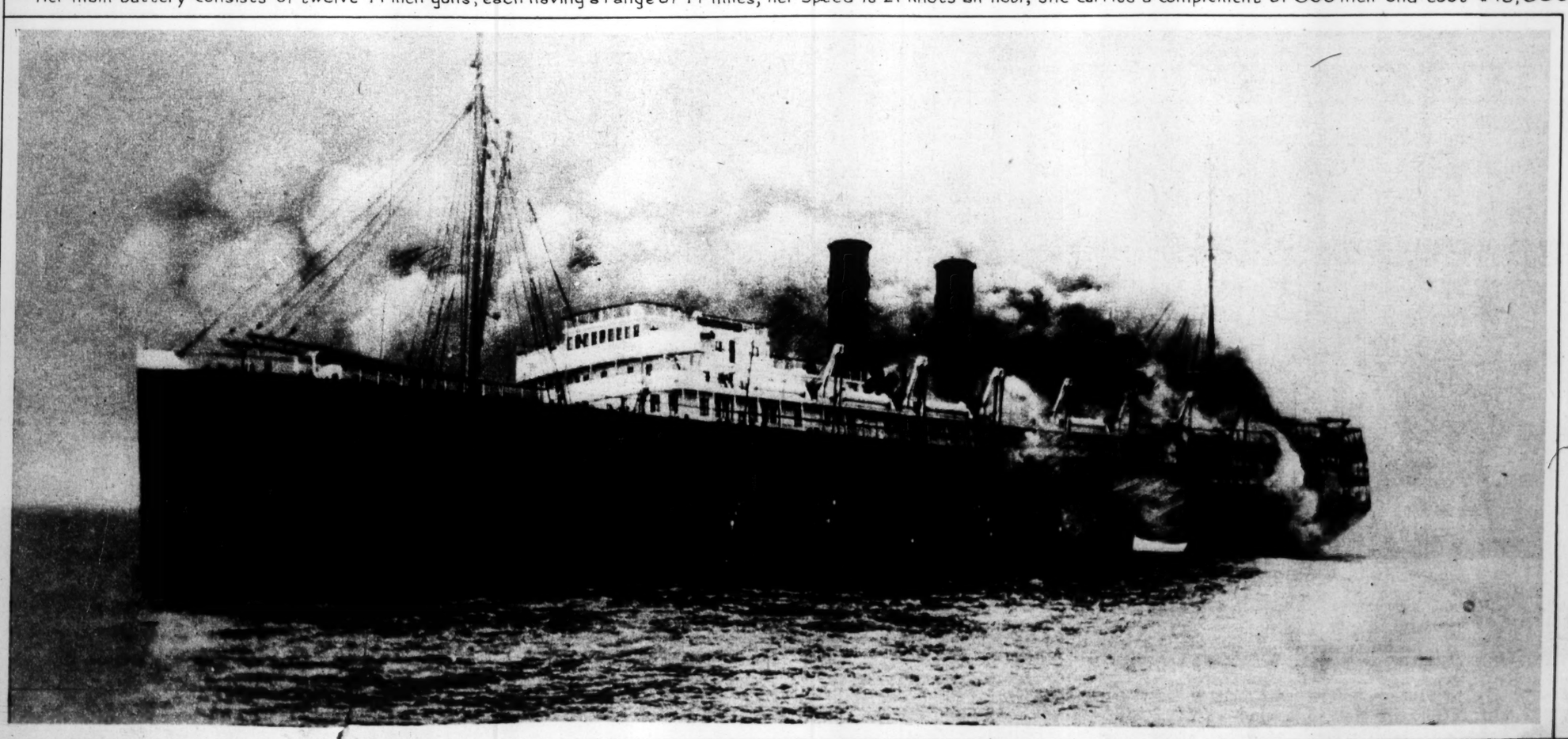
ST. LOUIS MO., SUNDAY, OCTOBER 15, 1916.

ROTOGRAVURE PICTURE SECTION

SAFETY *and* PERIL UPON THE SEA; TWO REMARKABLE PHOTOGRAPHS.

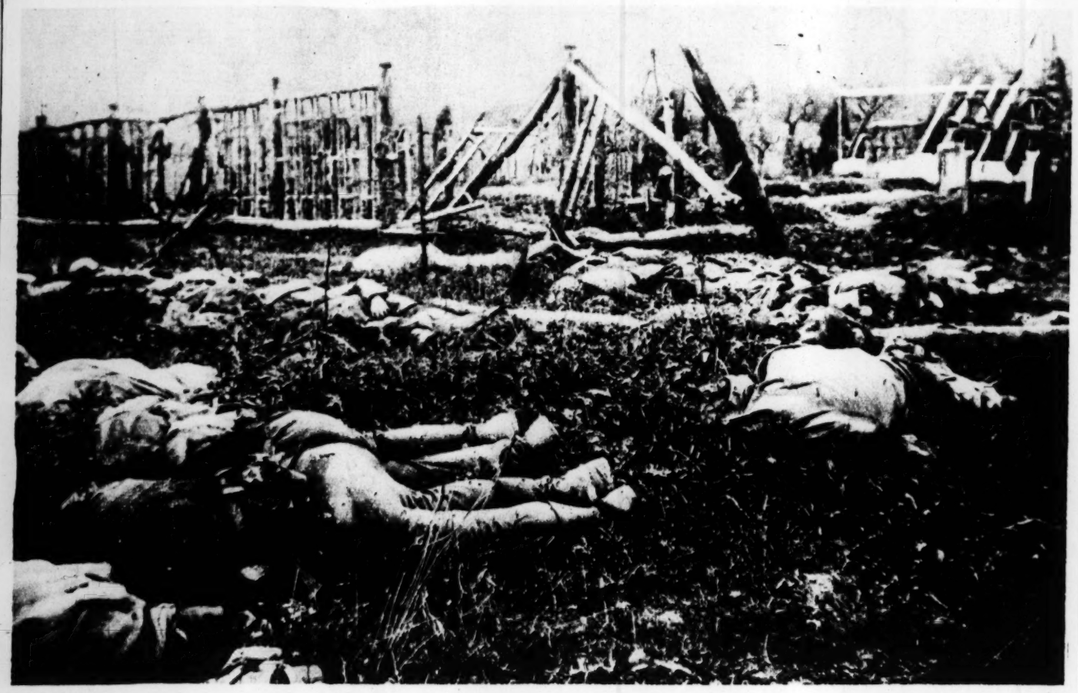


This shows the newest United States super-dreadnaught Pennsylvania. It was taken after she passed under Brooklyn Bridge on her way down the East River. Naval experts have declared that she is the greatest fighting ship afloat, having a displacement of 31,400 tons, 3,900 tons more than that of the famous British super-dreadnaught Queen Elizabeth. Her main battery consists of twelve 14-inch guns, each having a range of 14 miles; her speed is 21 knots an hour, she carries a complement of 865 men and cost $15,000,000. E. MULLER.





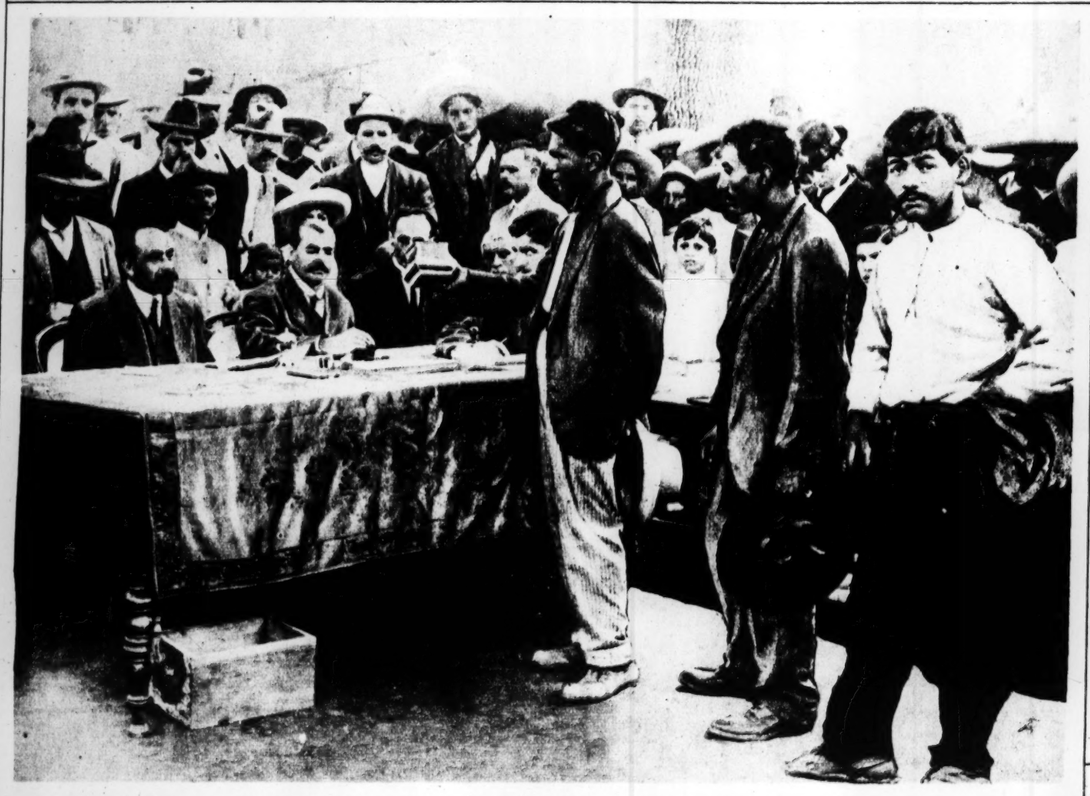
Snapshot showing the burning of the Pacific liner Congress, one of the most palatial steamers of the Pacific trade, off Coos Bay, Oregon, Sept. 14. The rescue of the 428 persons on board forms a thrilling chapter in the history of ocean travel. Many had narrow escapes but no one was lost or even injured.



They paid the price of the German General Staff's error in the Verdun objective — Bodies of the Kaiser's troops strew the field before Fleury... © UNDERWOOD & UNDERWOOD.



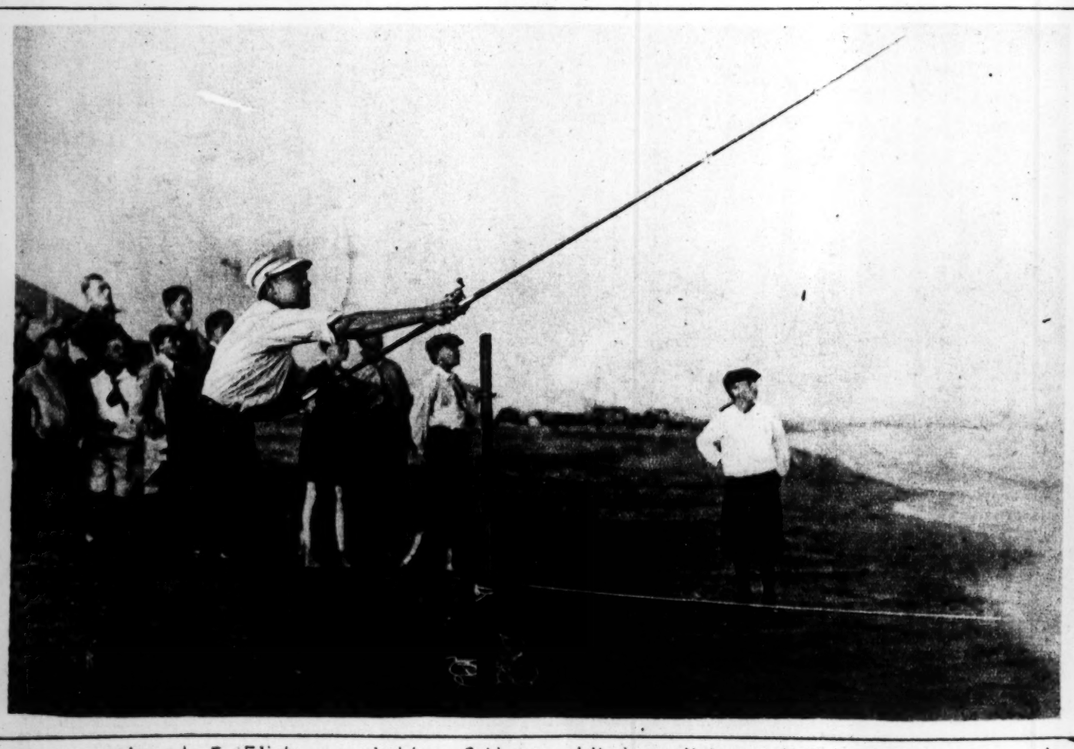
Human flyer captures eagle in its own realm — "King of the air" entangled in aeroplane wires during flight of French aviator. © UNDERWOOD & UNDERWOOD.



Mexico has orderly elections — Peons casting ballots without interference at vote taken Sept. 3 to choose Congress for carrying out Carranza's proposed reforms. All Mexico, save northern edge is more orderly than it has been for years.



Latest photograph of Pope Benedict XV, at his working desk...



Joseph E. Elinhauser, holder of the world's long distance bait casting record, 384 feet, making a cast on Long Island coast..



How Mabel Normand, the pretty Triangle star, keeps in the pink of condition. She's an expert in handling a 16-pound medicine ball.



These three creations, for afternoon, evening and street wear, took the prize at the annual competition of the Fashion Art League of America, recently held in Chicago...



Mrs. William K. Dick, former widow of John Jacob Astor (nee Madeleine Force) at the Piping Rock Horse Show.
© UNDERWOOD & UNDERWOOD.



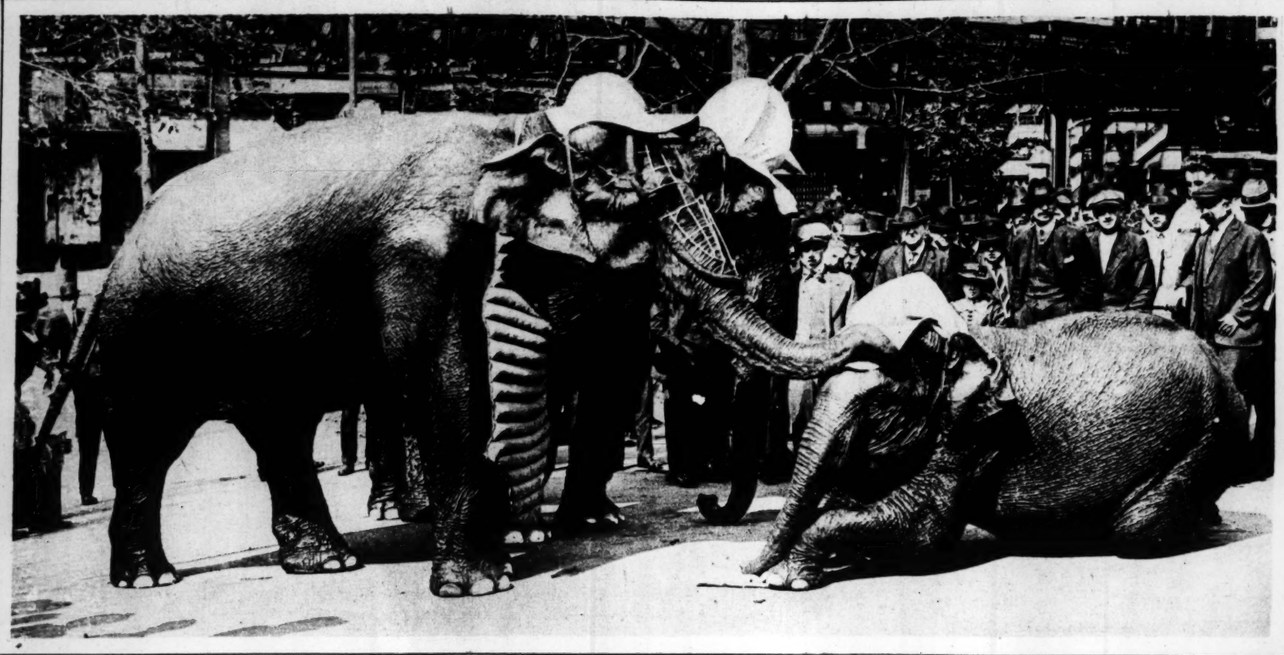
Mrs. Charles Dana Gibson, wife of the famous artist and the inspiration of his work — from a new photograph.
©UNDERWOOD & UNDERWOOD.



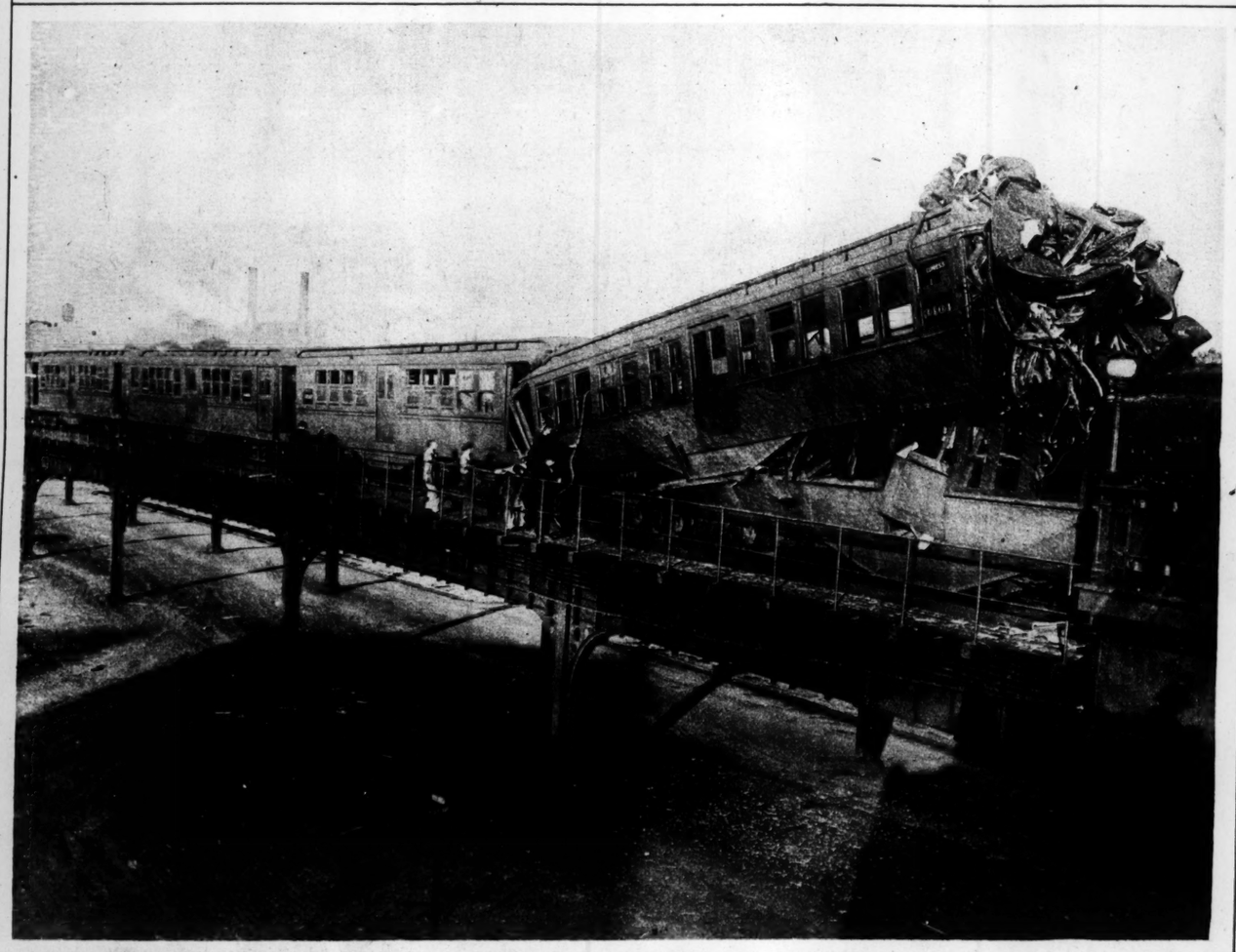
Prince George, fourth son of England's king now fourteen years old, has entered the navy as a cadet.



The lady bird of the battleplane. Mrs. A. S. Heinrich, expert aviatrix, who is official tester of war aeroplanes and bomb dropping devices manufactured for the army.
©UNDERWOOD & UNDERWOOD...



"Out at the plate!" Trained elephants amusing a crowd in Bryant Park, New York, playing baseball... © UNDERWOOD & UNDERWOOD.



Looks like a bad wreck, but no one was killed. Spectacular rear end collision at Broadway and 207th street, New York. © UNDERWOOD & UNDERWOOD.



Forcibly feeding a python suffering from melancholia at an Eastern Zoo. He had not eaten anything in 18 months... BECKHAM.



© I. L. HILL, N.Y.

Two of the noted soloists to appear with the St. Louis Symphony Orchestra this season. Above, Frieda Hempel. Below, Alma Gluck...



It's better to buy a HAYNES than to be sorry you didn't.

NEWELL MOTOR CAR CO. 3003 LOCUST ST.

The light six is $1485, and the light twelve is $1985.

The POST-DISPATCH will accept a limited number of advertisements on this page of the Rotogravure Section.



Dr. J. T. Pinkstaff, eminent St. Louis Dermatologist, Plastic and Cosmetic Surgeon, who specializes in facial treatments for the correction of all imperfect features and blemishes.—ADVERTISEMENT.

AN EXCELLENT TONIC FOR LADIES' AND GENTLEMEN'S HAIR

BALDPATE

Registered in U. S. and Canada

HAIR TONIC

NEVER FAILS

Nourishes and strengthens the follicles and thus promotes the growth of the hair. Relieves the scalp of unhealthy accumulations and secretions. Gives a rich gloss, is highly perfumed and free from oil, makes the hair light and fluffy. Send 10c for trial size.



Applications at all first-class Barber Shops.

BALDPATE CO., (Dept. M.) 487 W. 34th St., New York

Sold by all druggists, or send $1.50

FUNNY SECTION OF ST. LOUIS POST-DISPATCH SIDE
SUNDAY OCT 15 1916
COPYRIGHT 1916 BY PRESS PUBLISHING CO. NEW YORK WORLD

Hans und Fritz—Did You Seen 'Em

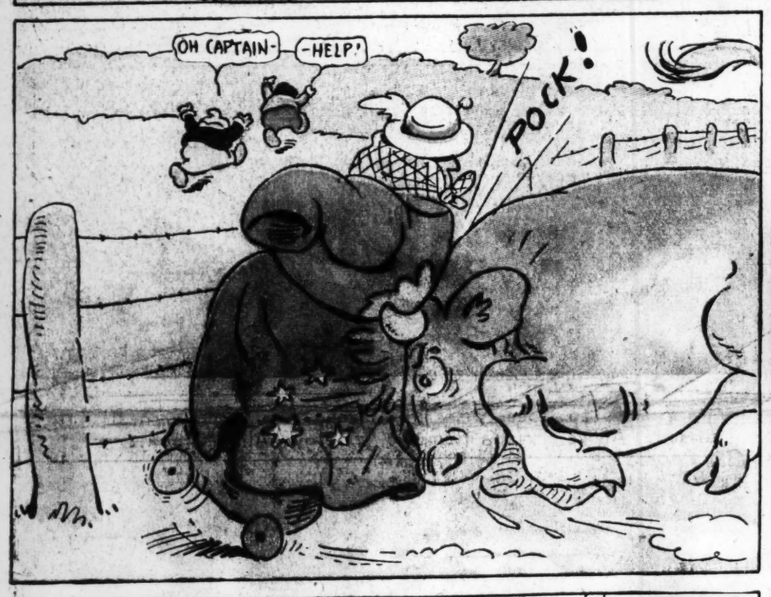
By R. Dirks *Originator of the Katzenjammer Kids*

Copyright, 1916, Press Publishing Co. (N. Y. World)

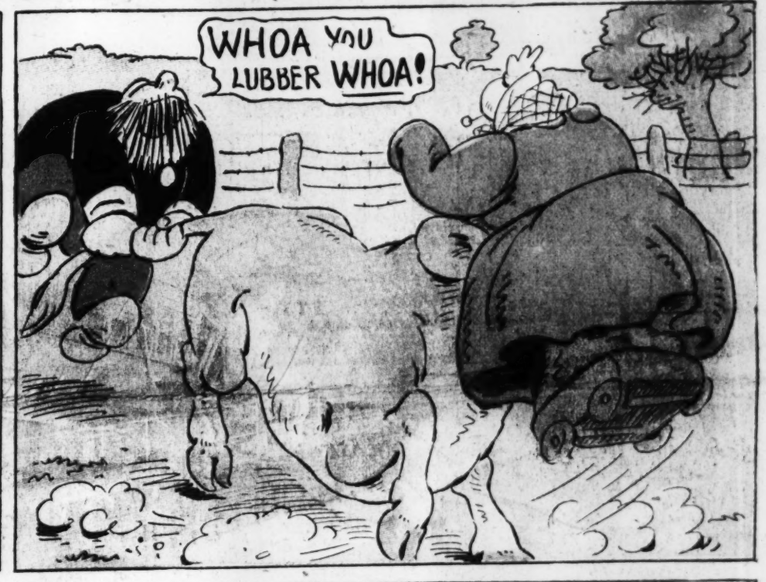


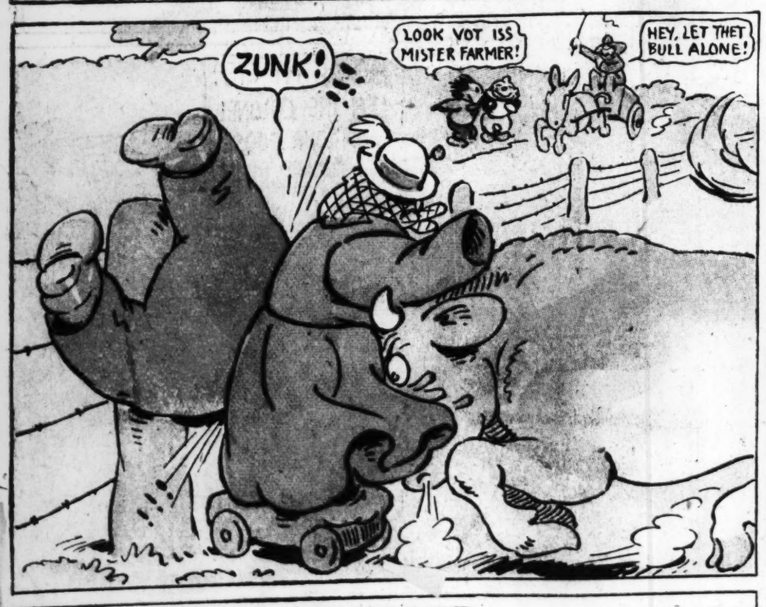
















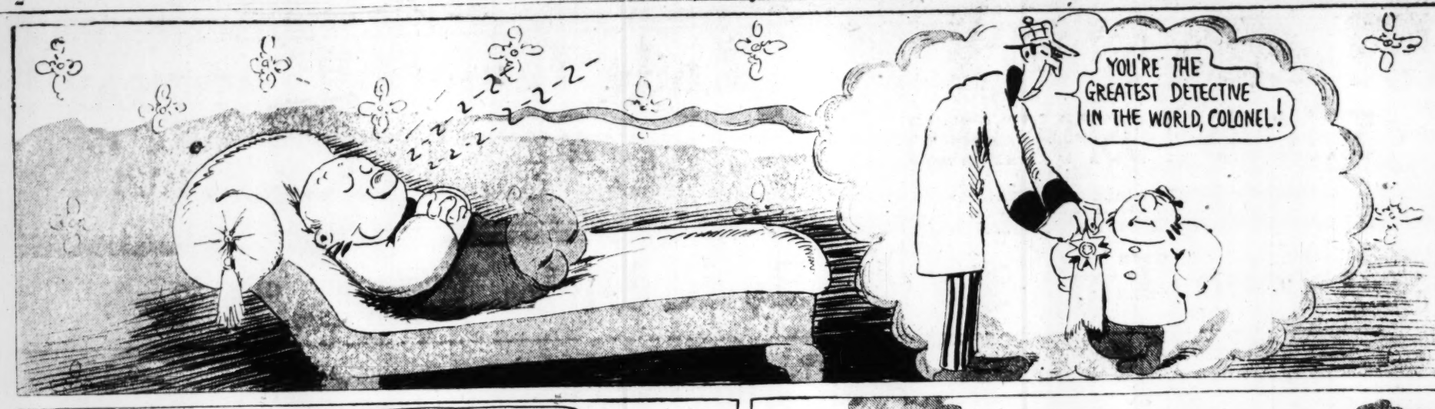






Hawkshaw the Detective

The Colonel Wasn't Half as Smart as He Thought He Was Going to Be.









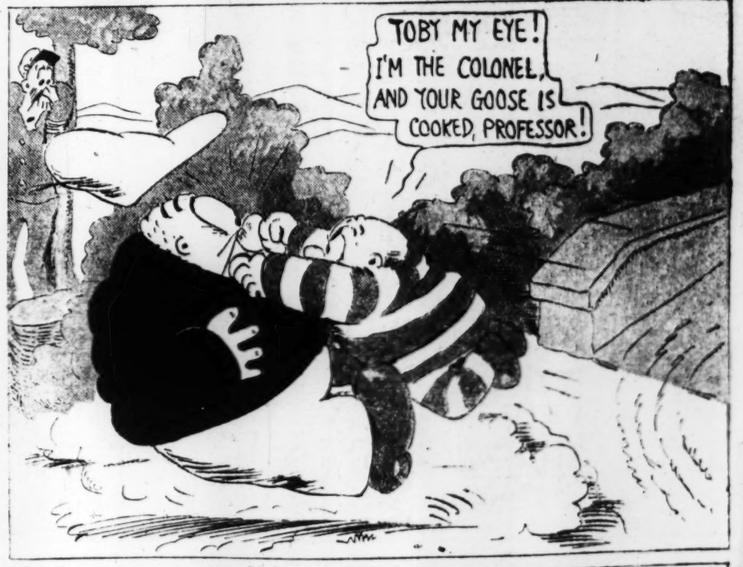


















Lady Bountiful

Bu6's Gang Decides to Let Algy Be One of Them After What Happened.



















Nippy's Pop

There's Only One Way to Console a Boy After a Sad Accident Like This.



FUNNY SIDE
SECTION OF
ST. LOUIS POST-DISPATCH
SUNDAY
OCT 15
1916
COPYRIGHT 1916 BY PRESS PUBLISHING CO. NEW YORK WORLD

Hans und Fritz—Did You Seen 'Em

By R. Dirks *Originator of the Katzenjammer Kids*

Copyright, 1916, Press Publishing Co. (N. Y. World)



Hawkshaw the Detective

The Colonel Wasn't Half as Smart as He Thought He Was Going to Be.







Copyright, 1916, Press Publishing Co. (N. Y. World.)





















Lady Bountiful

Bu6's Gang Decides to Let Algy Be One of Them After What Happened.



















Nippy's Pop

There's Only One Way to Console a Boy After a Sad Accident Like This.

Copyright, 1916, Press Publishing Co. (N. Y. World.)